

Finance Accounts
2012 – 13
Volume-I

Government of Gujarat

(i)

TABLE OF CONTENTS

	Subject		Page No.
VOLUME-I			
	Certificate of the CAG	-----	(ii)-(iii)
	Guide to Finance Accounts (Introduction)	-----	(iv)-(vii)
1	Statement of Financial Position	-----	1-2
2	Statement of Receipts and Disbursements	-----	3-4
3	Statement of Receipts in Consolidated Fund	-----	5-7
4	Statement of Expenditure in Consolidated Fund-By function and nature	-----	8-12
	Notes to Accounts	-----	13-31
	Appendix I: Cash Balances and Investment of Cash Balances	-----	32-34
VOLUME-II			
Part I- Summarised Statements			
5	Statement of Progressive Capital expenditure	-----	35-42
6	Statement of Borrowings and other Liabilities	-----	43-45
7	Statement of Loans and Advances made by the Government	-----	46-49
8	Statement of Grants-in-aid given by the Government	-----	50-51
9	Statement of Guarantees given by the Government	-----	52-64
10	Statement of Voted and Charged Expenditure	-----	65
Part II- Detailed Statements			
11	Detailed Statement of Revenue and Capital Receipts by minor heads	-----	66-100
12	Detailed Statement of Revenue Expenditure by minor heads	-----	101-168
13	Detailed Statement of Capital Expenditure	-----	169-292
14	Detailed Statement of Investments of the Government	-----	293-317
15	Detailed Statement of Borrowings and other Liabilities	-----	318-341
16	Detailed Statement on Loans and Advances made by the Government	-----	342-364
17	Detailed Statement on Sources and Application of funds for expenditure other than on revenue account	-----	365-368
18	Detailed Statement on Contingency Fund and Public Account transactions	-----	369-389
19	Detailed Statement on Investments of earmarked funds	-----	390-394
Part III: Appendices			
II	Comparative Expenditure on Salary	-----	395-407
III	Comparative Expenditure on Subsidy	-----	408-427
IV	Grants-in-aid/ assistance Given by state Government (Scheme wise and Institution wise)	-----	428-449
V	Details of Externally Aided Projects	-----	450
VI	Plan Scheme expenditure (Central and State Plan Schemes)	-----	451-459
VII	Direct transfer of Central Scheme funds to implementing agencies in the State	-----	460-464
VIII	Summary of Balances	-----	465-469
IX	Financial results of Irrigation works	-----	470-475
X	Statement of Commitments- List of Incomplete Capital Works	-----	476-479
XI	Maintenance expenditure with segregation of salary and non-salary portion.	-----	480-483
XII	Implication of major policy decision taken by the Government during the year.	-----	484-486

CERTIFICATE OF THE COMPTROLLER AND AUDITOR GENERAL OF INDIA

This compilation containing the Finance Accounts of the Government of Gujarat for the year ending 31 March 2013 presents the financial position along with accounts of the receipts and disbursements of the Government for the year. These accounts are presented in two volumes, Volume-I contains the consolidated position of the state of finances and Volume-II depicts the accounts in detail. The Appropriation Accounts of the Government for the year for Grants and Charged Appropriations are presented in a separate compilation.

The Finance Accounts have been prepared under my supervision in accordance with the requirements of the Comptroller and Auditor General's (Duties, Powers and Conditions of Service) Act, 1971 and have been compiled from the vouchers, challans and initial and subsidiary accounts rendered by the treasuries, offices and departments responsible for the keeping of such accounts functioning under the control of the Government of Gujarat and the statements received from the Reserve Bank of India. Statements (No.9 and 14), explanatory notes (Statements No.3, 6 and 9) and appendices (No. V, IX and XII) in this compilation have been prepared directly from the information received from the Government of Gujarat who is responsible for ensuring the correctness of such information.

The treasuries, offices and/or departments functioning under the control of the Government of Gujarat are primarily responsible for preparation and correctness of the initial and subsidiary accounts as well as ensuring the regularity of transactions in accordance with the applicable laws, standards, rules and regulations relating to such accounts and transactions. I am responsible for preparation and submission of Annual Accounts to the State Legislature. My responsibility for the preparation of accounts is discharged through the office of the Accountant General (A&E). The Audit of these accounts is independently conducted through the office of the Accountant General (E&RSA) in accordance with the requirements of Articles 149 and 151 of the Constitution of India and the Comptroller and Auditor General's (Duties, Powers and Conditions of Service) Act, 1971 for expressing an opinion on these Accounts based on the results of such audit. These offices are independent organizations with distinct cadres, separate reporting lines and management structure.

(iii)

The audit was conducted in accordance with the Auditing Standards generally accepted in India. These Standards require that we plan and perform the audit to obtain reasonable assurance that the accounts are free from material misstatement. An audit includes examination, on a test basis, of evidence relevant to the amounts and disclosures in the financial statements.

On the basis of the information and explanations that my officers required and have obtained, and according to the best of my information, as a result of test audit of the accounts and on consideration of explanations given, I certify that, to the best of my knowledge and belief, the Finance Accounts read with the explanatory 'Notes to Accounts' give a true and fair view of the financial position and the receipts and disbursements of the Government of Gujarat for the year 2012-2013.

Points of interest arising from study of these accounts as well as test audit conducted during the year or earlier years are contained in my Reports on the Government of Gujarat being presented separately for the year ended 31 March 2013.

Date: 01.10.2013

Place: New Delhi



(SHASHI KANT SHARMA)
Comptroller and Auditor General of India

Guide to the Finance Accounts

A. Broad overview of the Structure of Government Accounts

1. The Accounts of the Government are kept in three parts:

Part I: The Consolidated Fund: All Receipts and Expenditure on Revenue and Capital Account, Public Debt and Loans & Advances forms the Consolidated Fund of the State

Part II: The Contingency Fund: Legislature may by law establish a Contingency Fund which is in the nature of an imprest. The Fund is placed at the disposal of the Governor to enable advances to be made for meeting unforeseen expenditure pending authorisation of such expenditure by the State Legislature. The fund is recouped by debiting the expenditure to the concerned functional major head in the Consolidated Fund of the State.

Part III: The Public Account: All other public moneys received by or on behalf of the Government are credited to the Public Account. The expenditure out of this account is not subject to the vote of the Legislature. In respect of the receipts into this account, the Government acts as a banker or trustee. Transactions relating to Debt (other than public debt in Part I), Deposits, Advances, Reserve Funds, Remittances and Suspense form the Public Account.

A.1.1 Pictorial representation of Structure of Government accounts

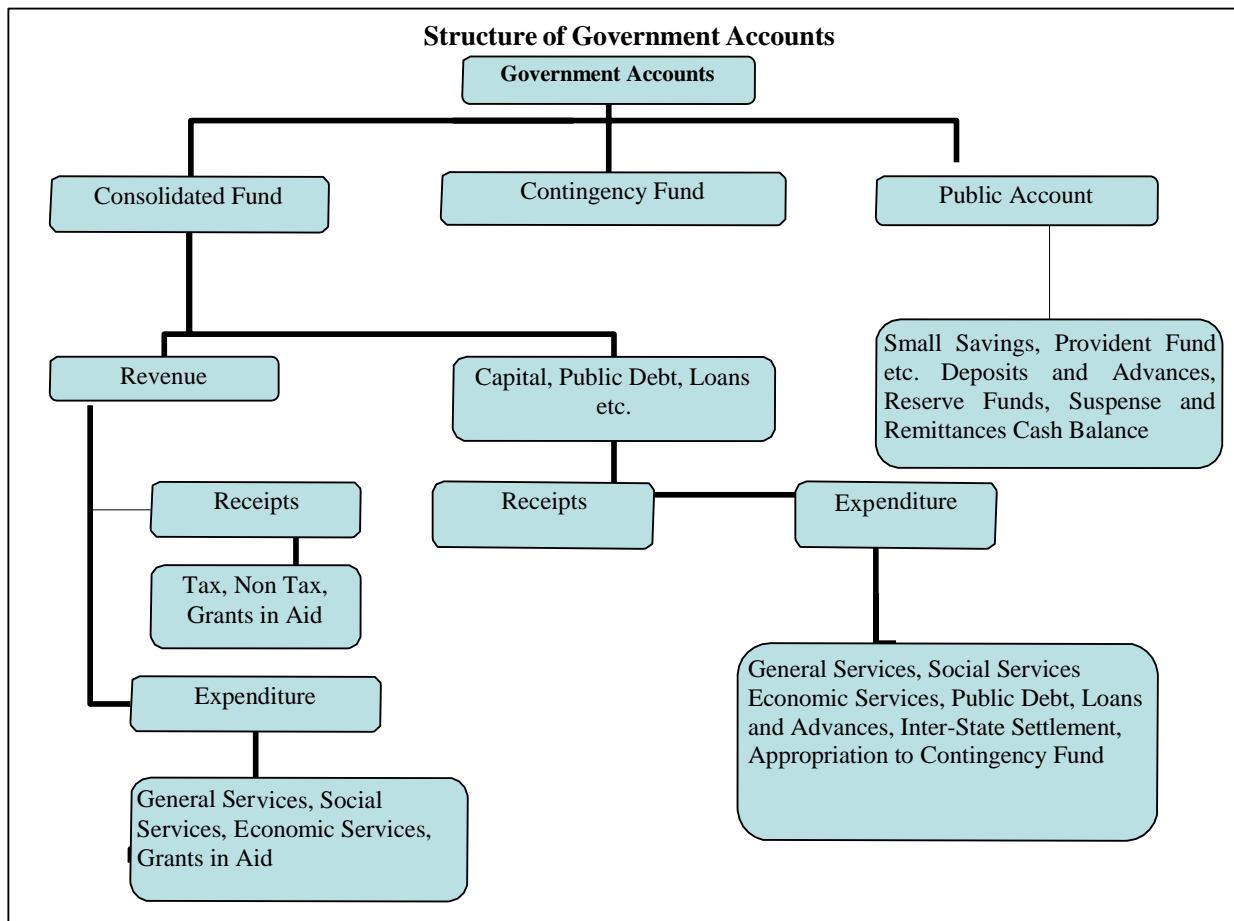

2. DIVISIONS, SECTIONS, SECTORS etc

The two main divisions of the Accounts in the Consolidated fund are, as depicted in A.1.1 above, 'Revenue and 'Capital, Public Debt, Loans etc.' which are divided into sections 'Receipts 'and 'Expenditure'. Within each of the Divisions and Sections of the Consolidated Fund the transactions on the expenditure side are grouped into Sectors such as, "General Services", "Social Services", "Economic Services", under which specific functions or services shall be

grouped. The Sectors are sub-divided into sub sectors/Major heads of account. Major heads correspond to functions and are further divided into sub major heads (sub functions) and minor heads (programmes) which are depicted in volume II of the Finance Accounts. The classification below minor heads of account i.e. subheads (schemes) and detailed and object heads(objects of expenditure) are not depicted in the Finance Accounts (minor exceptions exist), though some details are included in the appendices.

B. WHAT DO THE STATEMENTS CONTAIN

The Finance Accounts have been divided into two volumes. Volume I presents the financial statements of the Government in the form of commonly understood summarised form while the details are presented in volume II.

Volume I contains the Certificate of the Comptroller and Auditor General of India, four summary statements as given below and Notes to Accounts including accounting policy.

1. Statement of financial position: Cumulative figures of assets and liabilities of the Government, as they stand at the end of the year, are depicted in the statement. The assets are largely financial assets with the figures for progressive capital expenditure denoting physical assets of the Government. Assets, as per the accounting policy, are depicted at historical cost.

2. Statement of receipts and disbursement: This is a summarised statement showing all receipts and disbursements of the Government during the year in all the three parts in which Government account is kept, namely, the consolidated fund, contingency fund and public account. Further within the consolidated fund, receipts and expenditure on revenue and capital account are depicted distinctly.

The fiscal parameters of the Government, i.e. the primary, revenue and fiscal deficit are calculated on the operations of the consolidated fund of the State. Hence the following two statements give the operations of the consolidated fund in a summarised form.

3. Statement of receipts (Consolidated fund): This statement comprises revenue and capital receipts and receipts from borrowings of the Government consisting of loans from the GOI, other institutions, market loans raised by the Government and recoveries on account of loans and advances made by the Government.

4. Statement of expenditure (Consolidated fund): This statement not only gives expenditure by function (activity) but also summarises expenditure by nature of activity (objects of expenditure).

In addition the volume comprises an appendix, Appendix I, which shows Cash balances and investment of cash balances.

The second volume comprises three parts. The **first part contains six statements** as given below:

5. Statement of progressive capital expenditure: This statement details progressive capital expenditure by functions, the aggregate of which is depicted in statement 1.

6. Statement of Borrowings and other liabilities: Borrowings of the Government comprise market loans raised by it (internal debt) and Loans and Advances received from the GOI. Both these together form the public debt of the State Government. In addition, this summary statement depicts 'other liabilities' which are the balances under various sectors in the public account. In respect of the latter, the Government acts as a trustee or custodian of the funds, hence these constitute liabilities of the Government. The statement also contains a note on service of debt, i.e a note on the quantum of net interest charges met from revenue receipts.

7. Statement of Loans given by the Government: The loans and advances given by the State Government are depicted in statement 1 and recoveries, disbursements feature in statement 2,3 and 4. Here, loans and advances are summarised sector and loanee group wise. This is followed by a note on

the recoveries in arrear in respect of loans, the details of which are maintained by the AG office and details of which are maintained by the State departments.

8. Statement of Grants in aid given by the State Government, organised by grantee institutions group wise. It includes a note on grants given in kind also.

9. Statement of Guarantees given by the Government: Guarantees given by the State Government for repayment of loans, etc. raised by Statutory Corporations, Government Companies, Local Bodies and Other institutions during the year and sums guaranteed outstanding as at the end of the year are presented in this statement.

10. Statement of Voted and Charged Expenditure: This statement presents details of voted and charged expenditure of the Government.

Part II Volume II: This part contains **9 statements** presenting details of transactions **by minor head** corresponding to statements in volume I and part 1 of volume II.

11. Detailed Statement of Revenue and Capital Receipts by minor heads: This statement presents the revenue and capital receipts of the Government in detail.

12. Detailed Statement of Revenue Expenditure by minor heads: This statement presents the details of revenue expenditure of the Government in detail. Non Plan and Plan figures are depicted separately and a comparison with the figures for the previous year are available.

13 Detailed Statement of Capital Expenditure by minor heads: This statement presents the details of capital expenditure of the Government in detail. Non Plan and Plan figures are depicted separately and a comparison with the figures for the previous year are available. Cumulative capital expenditure upto the end of the year is also depicted.

14. Detailed Statement of Investments of the Government: The position of Government Investment in the share capital and debentures of different concerns is depicted in this statement for the current and previous year. Details include type of shares held, face value, dividend received etc.

15 Detailed Statement of Borrowings and other Liabilities: Details of borrowings (market loans raised by the Government and Loans etc from GOI) by minor heads, the maturity and repayment profile of all loans is provided in this statement. This is the detailed statement corresponding to statement 6 in part 1 of volume II.

16 Detailed Statement on Loans and Advances given by the Government: The details of loans and advances given by the Government, the changes in loan balances, loans written off, interest received on loans etc. is presented in this statement. It also presents plan loans separately. This is the detailed statement corresponding to statement 7 in part 1 of volume II.

17 Detailed Statement on Sources and Application of funds for expenditure other than revenue account: The capital and other expenditure (other than on revenue account and the sources of fund for the expenditure is depicted in this statement.

18 Detailed Statement on Contingency Fund and other Public Account transactions: The statement shows changes in contingency fund during the year, the appropriations to the fund, expenditure, amount recouped etc. It also depicts the transactions in public account in detail.

19. Statement showing details of earmarked balances: This statement shows the details of investment out of reserve funds in public account.

Part III Volume II contains appendices on salaries, subsidies, grants-in-aid scheme wise and institution wise, details of externally aided projects, scheme wise expenditure in respect of major Central schemes and State Plan schemes etc. These details are present in the accounts at sub head level or below (i.e. below minor head levels) and so are not depicted in the Finance accounts. For

a detail list please refer to the index in volume I or II. The Statements read with the appendices give a complete picture of the state of finances prevailing in the State Government.

READY RECKONER

For a quick reference to what the statements contain, please refer to the table below. The summary and detail statement in respect of the important parameters is depicted below. The number of appendices depicted below are not exhaustive.

Parameter	Summary Statements (Volume I)	Detailed Statements (Volume II)	Appendices
Revenue Receipts (including Grants received)	2,3	11	
Revenue Expenditure	2,4	12	II (Salary), III (Subsidy)
Grants-In-Aid given by the Government	2	8	IV
Capital receipts	2,3	11	
Capital expenditure	1,2,4	5,13,17	
Loans and Advances given by the Government	1,2,7	16	
Debt Position/Borrowings	1,2,6	15	
Investments of the Government in Companies, Corporations etc		14	
Cash	1,2		I,VIII
Balances in Public Account and investments thereof	1,2	18, 19	
Guarantees		9	
Schemes			V (Externally Aided Projects), VI,VII

C. Book adjustments

Certain transactions are in the nature of book adjustments and do not represent actual cash transaction, as mentioned below. The specific details are mentioned as 'Notes to Accounts' and as footnotes in the relevant statements.

(i) Adjustment of all deductions (GPF, recoveries of advances given etc) from salaries by debiting functional major heads (department concerned) by book adjustment to revenue receipt (e.g. deductions other than GPF)/Public Account (e.g. GPF).

(ii) Creation of funds/adjustment of contribution to Funds in Public Account by debit to Consolidated Fund e.g., State Disaster Response Fund, Reserve Funds, Sinking Fund etc.

(iii) Crediting of deposit heads of accounts in public account by debit to Consolidated Fund.

(iv) Annual adjustment of interest on GPF and State Government Group Insurance Scheme where interest on General Provident Fund of State Government is adjusted by debiting 2049-Interest and crediting 8009-General Provident Fund.

(v) Certain adjustments such as adjustment of Debt waiver scheme granted by the Government of India in accordance with the recommendation of Finance commission. It affects both revenue receipts and Public Debt heads where Central loans are written off by crediting 0075-Misc. General Services by contra entry in the Major Head 6004-Loans and Advances from the Central Government.

STATEMENT No-1: STATEMENT OF FINANCIAL POSITION

Assets	Reference (Sr.No)		As at 31st March 2013	As at 31st March 2012
	Notes to Accounts	Statement	(₹ in crore)	
Cash (@)			1,86,89.90	1,86,31.82
(i) Cash in Treasuries and Local Remittances	18	4.19	4.19
(ii) Departmental Balances	18	26.45	25.02
(iii) Permanent Imprest	18	0.27	0.27
(iv) Cash Balance Investments	18	1,33,57.65	1,31,96.92
(v) Deposits with Reserve Bank of India	18	-2,86.17	-1,82.08
(vi) Investments from Earmarked Funds[1]	19	55,87.51	55,87.50
Capital Expenditure			11,73,85.53	9,61,59.00
(i) Investments in shares of Companies, Corporations, etc.	14	4,71,71.49	3,91,78.93
(ii) Other Capital Expenditure	13	7,02,14.04	5,69,80.07
Contingency Fund (unrecouped)	4(viii)	18	0.00	80.50
Loans and Advances	16	65,85.63	57,50.27
Advances	18	0.77	0.77 (a)
Suspense and Miscellaneous Balances[3]				
Remittance Balance			-	- (b)
Cumulative excess of expenditure over receipts[4]		3,16,40.23	3,72,10.27
Total			17,43,02.06	15,78,32.63

[1] Investment out of earmark fund in shares of company etc. are excluded under capital expenditure and included under "Investment from Earmark Fund".

[2] The figures of Assets and Liabilities are cumulative figures. Please also see note 1.(ii) in the section "Notes to Accounts".

[3] In this statement the line item 'Suspense and Miscellaneous Balances' does not include 'Departmental balances, permanent imprest and 'Cash Balance Investment Account', which is included separately above, though the latter forms part of this sector elsewhere in these Accounts.

[4] The cumulative excess of receipts over expenditure or expenditure over receipts is different from and not the fiscal/revenue deficit for the current year.

Past year excess+Current year Revenue Deficit-Capital receipt. $3,72,10.27 (-) 5570.04 + (-) 0.00 = 3,16,40.23$

(@) A statement of cash balance and investments of cash balances is given at Appendix I (page -33)

(a) Differs to the extent of ₹ 0.77 crore due to rectification of misclassification .

(b) Differs to the extent of ₹ (-) 377.61 crore due to exhibition at liabilities side instead of earlier at assets side.

STATEMENT No-1: STATEMENT OF FINANCIAL POSITION

<i>Liabilities</i>	Reference (Sr.no)		As at 31st March 2013	As at 31st March 2012
	Notes to Accounts	Statement		
<i>(₹ in crore)</i>				
Borrowings (Public Debt)				
(i) Internal Debt	15	12,80,65.19	11,49,54.07
(ii) Loans and Advances from Central Government				
Non-Plan Loans	6,15	50.53	54.38
Loans for State Plan Schemes	6,15	82,48.61	83,19.34
Loans for Central Plan Schemes	6,15	-	21.83
Loans for Centrally Sponsored Plan Schemes	6,15	0.18	54.22
Other loans	6,15	2.53	2.52
Contingency Fund (Corpus)	4(viii)	18	2,00.00	2,00.00
Liabilities on Public Account				
(i) Small Savings, Provident Funds, etc.	6,15,18	80,41.56	74,52.06
(ii) Deposits	18	1,89,39.41	1,70,95.13 (a)
(iii) Reserve Funds	17,18	89,06.81	84,18.52
(iv)emittance Balances	17,18	3,08.43	3,77.61 (b)
(v)) Suspense and Miscellaneous Balances	18	15,38.81	8,82.95
Cumulative excess of receipts over expenditure				
Total			17,43,02.06	15,78,32.63

(a) Differs to the extent of ₹ (-)0.77 crore due to rectification of misclassification .

(b) Differs to the extent of ₹3,77.61 crore due to exhibition at assets side instead of earlier at liabilities side.

STATEMENT No-2. STATEMENT OF RECEIPTS AND DISBURSEMENTS

	Receipts		Disbursements	
	2012-13	2011-12	2012-13	2011-12
(₹ in crore)				
Part-I Consolidated Fund				
Section-A: Revenue				
Revenue Receipts			Revenue Expenditure	
Tax revenue (raised by the State)	5,38,96.69	4,42,52.29	Salaries[1]	65,14.28 60,48.13
Non-tax revenue			Subsidies[1]	65,07.46 56,00.24
			Grants-in-aid[2]	3,17,36.77 33,43.87
Interest receipts	13,25.84	6,31.89	General services	
Others	46,91.15	46,44.63	Interest Payment and service of debt	1,21,60.65 1,09,33.86
			Pension	71,97.79 61,44.83
Total	60,16.99	52,76.52	Others	41.40 14,54.32
Share of Union Taxes/Duties	88,69.05	77,80.31	Total General Services	1,93,99.84 1,85,33.01
			Social services	39,95.56 1,90,30.14
			Economic services	13,42.30 69,89.29
Grants from Central Government	64,45.80	56,49.87	Compensation and assignment to Local Bodies and PRIs	1,62.28 1,99.78
Total Revenue Receipt.	7,52,28.53	6,29,58.99	Total Revenue Expenditure	6,96,58.49 5,97,44.46
<i>Revenue Deficit</i>	-	-	<i>Revenue Surplus</i>	55,70.04 32,14.53
Section-B-Capital				
Capital Receipts			Capital Expenditure	
Miscellaneous Capital Receipts	-	10.00	Subsidies	2,07.27
			Grant-in-aid	8,81.30
Total Capital Receipts	-	10.00	General Services	6,96.77 5,55.66
			Social Services	52,25.73 33,05.90
			Economic Services[3]	1,42,15.46 99,50.14
			Total Capital Expenditure	2,12,26.53 1,38,11.70
Recoveries of Loans and Advances	46.90	1,65.44	Loans and Advances disbursed	
			General Services	- -
			Social Services	21.07 20.55
			Economic Services	8,04.50 5,14.22
			Others	56.68 70.57
			Total Loans and Advances disbursed	8,82.25 6,05.34
Public debt receipts			Repayment of Public Debt	
Internal Debt (market loans etc.)[4]	1,89,05.54	1,73,46.89	Internal Debt (market loans etc.)[4]	57,94.42 41,55.73
Loans from Government of India	5,91.65	1,87.87	Loans from Government of India	7,42.10 11,19.46
Total Public debt receipts	1,94,97.19	1,75,34.76	Total Re payment of Public debt	65,36.52 52,75.19

[1] Salary, Subsidy and Grants in Aid figures have been summed up across all sectors to present a consolidated figure. The expenditure in this statement under the sectors 'Social', 'General' and 'Economic' services does not include expenditure on salaries, subsidies and grants in aid (explained in foot note 2).

[2] Includes expenditure under Minor head codes-191,192,193,196,197 and 198 and (ii) detailed/Object head 31-Grant -in-aid and excluding major heads Compensation and assignment to Local Bodies and Panchayati Raj Institutions.

[3] Includes ₹ 193.18 Crore relating to Salaries under Capital expenditure.

[4] Small Savings collected from a State are given back to the

State Government as loans against which they are required to issue special securities in favour of National Small Saving Fund. During the year 2012-13 an amount of ₹ 16,59.29 crore were collected on this account. However, an amount of ₹ 22,19.81 crore was discharged during the year.

The total outstanding loan as on 31-03-2013 was ₹ 4,81,94.40 crore.

STATEMENT No-2. STATEMENT OF RECEIPTS AND DISBURSEMENTS (Conld.)

	Receipts		Disbursements	
	2012-13	2011-12	2012-13	2011-12
	(₹ in crore)			
Total Receipts Consolidated Fund	9,47,72.62	8,06,69.19	Total Expenditure Consolidated Fund	9,83,03.79
Deficit in Consolidated Fund	35,31.17	-	Surplus in Consolidated Fund	12,32.51
Part II Contingency Fund				
Contingency Fund	80.50	0.66	Contingency Fund	-
				80.50
Part III Public Account[5]				
Small savings	19,30.20	17,93.53	Small Savings	13,40.69
Reserves & Sinking Funds	7,68.42	9,90.47	Reserves & Sinking Funds	2,80.14
Deposits	3,10,45.02	2,56,29.18	Deposits	2,92,00.74
Advances	4,17.52	3,39.84	Advances	4,17.52
Suspense and Miscellaneous	29,68,65.41	23,44,34.43	Suspense and Miscellaneous[6]	29,63,71.72
Remittances	1,51,13.57	1,11,01.42	Remittances	1,51,82.75
Total Receipts Public Account	34,61,40.14	27,42,88.87	Total Disbursements Public Account	34,27,93.56
Deficit in Public Account		14,57.45	Surplus in Public Account	33,46.58
Opening Cash Balance	-1,77.89	1,26.90	Closing Cash Balance	-2,81.97
Increase in cash balance			Decrease in cash balance	1,04.08
				3,04.79

[5] For details please refer to Statement No.18 in Volume-II

[6] 'Suspense and Miscellaneous' includes 'other accounts' such as Cash Balance Investment account (Major Head 8673)etc. The figures may appear huge on account of these other accounts. Details may please be seen in Statement 18.

STATEMENT No-3. STATEMENT OF RECEIPTS
I-CONSOLIDATED FUND

Description	Actuals	
	2012-13	2011-12
	(₹in crore)	
Tax Revenue		
Own Tax revenue		
Land Revenue	22,07.85	14,77.18
Stamps and Registration fees	44,26.93	46,70.27
State Excise	84.91	72.11
Taxes on Sales Trade etc.	3,94,64.67	3,12,02.31
Taxes on goods and passengers	2,10.58	2,08.34
Taxes on Vehicles	22,76.26	22,51.03
Others	52,25.50	43,69.94
Share of net proceeds of Taxes		
Corporation Tax	31,91.95	30,62.90
Taxes on Income other than Corporation Tax	19,10.96	15,55.82
Other Taxes on Income and Expenditure	-17.12	-0.13
Taxes on Wealth	5.41	11.82
Customs	14,76.72	13,49.18
Union Excise Duties	10,03.54	8,73.04
Service Tax	12,97.58	9,28.79
TOTAL-A	6,27,65.74	5,20,32.60
Non-Tax Revenue		
Non Ferrous Mining and Metallurgical Industries	18,47.16	18,19.64
Interest Receipts	13,25.84	6,31.89
Ports and Light Houses	5,77.68	4,53.51
Major Irrigation	4,08.34	3,87.02
Labour and Employment	3,10.61	2,11.97
Medium Irrigation	3,05.79	2,96.53
Education, Sports, Art and Culture	2,60.96	2,51.89
Police	1,63.84	1,38.97
Medical and Public Health	1,26.34	90.76
Power	1,05.93	1,05.00
Other Administrative Services	1,02.22	70.27
Urban Development	96.44	78.78
Food Storage and Warehousing	93.35	50.82
Roads and Bridges	83.28	81.48
Forestry and Wild Life	54.39	39.93
Dividends and Profits	54.31	1,28.93
Public Works	44.36	38.07
Housing	42.67	32.13
Other General Economic Services	42.59	44.56
Pensions and Other Retirement Benefits	41.75	15.32
Other Special Areas Programmes	39.58	6.85
Other Rural Development Programmes	33.78	25.09
Crop Husbandry	32.06	25.25
Co-operation	30.50	32.48
Other Social Services	28.69	41.85
Stationery and Printing	18.80	18.88

STATEMENT No-3. STATEMENT OF RECEIPTS-(Contd.)
I-CONSOLIDATED FUND

Description	Actuals	
	2012-13	2011-12
	(₹ in crore)	
Non-Tax Revenue		
Industries	15.21	13.33
Minor Irrigation	10.18	11.23
Animal Husbandry	9.86	11.48
Jails	9.06	6.79
Fisheries	7.80	6.10
Social Security and Welfare	7.60	7.22
Village and Small Industries	7.34	12.53
Family Welfare	5.04	3.73
Dairy Development	3.17	3.50
Information and Publicity	2.34	5.07
Water supply and Sanitation	1.37	1.48
Others	1.21	3.54
Public Service Commission	0.21	2.57
Other Industries	-	0.43
Miscellaneous General Services	-3,34.66 (a)	69.65
TOTAL-B	60,16.99	52,76.52

II. GRANTS FROM GOVERNMENT OF INDIA

Description	Actuals	
	2012-13	2011-12
	(₹ in crore)	
Grants		
Grants-In-Aid from Central Government.		
Non Plan Grants		
Grants under the proviso to Article 275 (1) of the Constitution	4,57.66	2,91.95
Village and Small Industries	0.28	-
Other Grants	7,72.37	11,75.18
Grants for State/Union Territory Plan Schemes		
Block Grants	23,08.48	15,42.64
Grants under the proviso to Article 275 (1) of the Constitution	3,37.46	1,84.93
Grant from Central Road Fund	1,53.69	1,32.58
Other Grants	6,67.10	3,67.65
Grants for Central Plan Schemes	83.41	70.71
Grants for Centrally Sponsored Plan Schemes	<u>16,65.35</u>	<u>18,84.23</u>
TOTAL-C	64,45.80	56,49.87
Total Revenue Receipts (A+B+C)	7,52,28.53	6,29,58.99

(a) Please see footnote (a) below MH 0075- Miscellaneous General Service in Statement No-11 (Vol-II)

STATEMENT No-3. STATEMENT OF RECEIPTS-(Concl.)
III CAPITAL, PUBLIC DEBT AND OTHER RECEIPTS

Description	Actuals	
	2012-13	2011-12
	(₹ in crore)	
Capital Receipts		
Disinvestment proceeds		
Others	-	10.00
TOTAL-D	-	10.00
Public Debt receipts		
Internal Debt		
Market Loans	1,55,46.25	1,65,00.00
Special Securities issued to National Small Savings Fund	16,59.29	66.89
Other Loans	17,00.00	7,80.00
Loans and Advances from Central Government		
Loans for State Plan Schemes	5,72.38	1,87.87
Loans for Central Plan Schemes	8.73	0.00
Loans for Centrally Sponsored Plan Schemes	10.54	0.02
Other Loans	-	-0.02
TOTAL-E	1,94,97.19	1,75,34.76
Loans and Advances by State Government (Recoveries)[1]	46.90	1,65.44
Total Receipts in Consolidated Fund (A+B+C+D+E+F)	9,47,72.62	8,06,69.19

[1] Details are in Statement 7 and 16 in Volume II.

(a) Less than ₹ 1 crore (₹ 22,256)

Taxation Changes

The following major changes were made in the taxation during the year.

(A) Tax on following items were reduced from 15 to 5 per cent

(1) Hardware items to build house used as fittings for doors , windows and furniture.

(2) e-Bike (Battery operated two wheelers)

(3) Helmet

(4) Yogurt ,Butter, Cheese and Paneer

(5) Sanitary Napkins and diapers.

(6) Tools meant for tailor and barber (except Shaving blade)

(B) Electricity Duty in respect of residence and education categories reduced by 25 per cent on applicable rates.

(C) Limit for Stamp Duty Exemption on the Instruments executed by the self Help Group/Sakhi Mandal for Securing Loan / borrowings was increased from 1 lakh to 2 Lakhs.

(D) Following items were fully exempted from Tax Category .

(1) Medical implants (for Heart Disease)

(2) Blood Bag

(3) Manglori Nalia

(4) Toys (except Electronic and Battery operated)

(5) Incense Stick (agarbatti)

(6)Tax on aquatic Feed (Food for Fish and sea creatures) .

**STATEMENT No. 4- STATEMENT OF EXPENDITURE
(CONSOLIDATED FUND)**

A. EXPENDITURE BY FUNCTION

(₹ in crore)

Description	Revenue	Capital	Loans and Advances	Total
A General Services				
A.1 Organs of State				
Parliament/State/Union Territory Legislatures	20.31	-	-	20.31
President, Vice President/Governor, Administrator of Union Territories	6.09	-	-	6.09
Council of Ministers	3.24	-	-	3.24
Administration of Justice	4,69.28	-	-	4,69.28
Election	2,09.28	-	-	
	<u>2,09.28</u> Total-A-1	<u>-</u>	<u>-</u>	
	<u>7,08.20</u>	<u>-</u>	<u>-</u>	
A.2 Fiscal Services				
Land Revenue	1,07.30	-	-	1,07.30
Stamps and Registration	70.12	-	-	70.12
State excise	11.38	-	-	11.38
Taxes on Sales, Trade etc.	1,64.13	-	-	1,64.13
Taxes on Vehicles	83.44	-	-	83.44
Other Taxes and Duties on Commodities and Services	21.75	-	-	21.75
Other Fiscal Services	2.63	-	-	2.63
Appropriation for Reduction or Avoidance of Debt		-	-	-
Interest Payments	1,21,60.65	-	-	
	<u>1,21,60.65</u> Total-A-2	<u>-</u>	<u>-</u>	
	<u>1,26,21.40</u>	<u>-</u>	<u>-</u>	
A.3 Administrative Services				
Public Service Commission	13.38	-	-	13.38
Secretariat-General Service	1,68.09	-	-	1,68.09
District Administration	2,63.78	-	-	2,63.78
Treasury and Accounts Administration	1,09.26	-	-	1,09.26
Police	25,41.70	3,08.20	-	28,49.90
Jails	80.64	-	-	80.64
Stationery and Printing	56.85	6.23	-	63.08
Public Works	2,06.53	3,96.20	-	6,02.73
Other Administrative Services	1,39.22	-	-	1,39.22
Total-A-3	<u>35,79.45</u>	<u>7,10.63</u>	<u>-</u>	<u>42,90.08</u>
A.4 Pension and Misc. General Services				
Pensions and Other Retirement Benefits	71,97.80	-	-	71,97.80
Miscellaneous General Services	21.42	3.16	-	24.58
Total-A-4	<u>72,19.22</u>	<u>3.16</u>	<u>-</u>	<u>72,22.38</u>
Total -A-General Services	<u>2,41,28.27</u>	<u>7,13.79</u>	<u>-</u>	<u>2,48,42.06</u>

**STATEMENT No. 4- STATEMENT OF EXPENDITURE- Contd.
(CONSOLIDATED FUND)**

A. EXPENDITURE BY FUNCTION

Description	(₹ in crore)			Total
	Revenue	Capital	Loans and Advances	
B Social Services				
B.1 Education, Sports Art and Culture				
General Education	1,23,97.43	9,41.82	-	1,33,39.25
Technical Education	4,40.22		-	4,40.22
Sports and Youth Services	1,41.19		-	1,41.19
Art and Culture	99.82		-	99.82
Total-B-1	1,30,78.66	9,41.82	-	1,40,20.48
B.2 Health and Family Welfare				
Medical and Public health	28,86.76	12,54.52	-	41,41.28
Family Welfare	4,80.89	4.19	-	
4,85.08 Total-B-2	33,67.65	12,58.71	-	46,26.36
B.3 Development				
Water Supply and Sanitation	1,74.13	13,34.14	-	15,08.27
Housing	13,88.69	2,88.46	-	16,77.15
Urban Development	59,56.11	13,97.57	-	73,53.68
Total-B-3	75,18.93	30,20.17	-	1,05,39.10
B.4 Information and Broadcasting				
Information and Publicity	1,11.58	2.47	-	1,14.05
Broadcasting				
Total-B-4	1,11.58	2.47	-	1,14.05
B.5 Welfare of Scheduled Caste, Scheduled Tribes and other Backward Classes				
Welfare of Scheduled Caste, Scheduled Tribes and other Backward Classes	19,83.77	53.90	21.07	20,58.74
Total-B-5	19,83.77	53.90	21.07	20,58.74
B.6 Labour and Labour Welfare				
Lour and Labour Welfare	4,79.79			4,79.79
Total-B-6	4,79.79	-	-	4,79.79
B.7 Social Welfare and Nutrition				
Social Security and Welfare	6,30.38	3.31	-	6,33.69
Nutrition	17,21.71	5,67.64	-	22,89.35
Relief on Account of Natural Calamities	5,73.89		-	5,73.89
Total-B-7	29,25.98	5,70.95	-	34,96.93
B.8 Others				
Other Social Services	8.73	2,34.93	-	2,43.66
Secretariat- Social Services	53.88	-	-	53.88
Total-B-8	62.61	2,34.93	-	2,97.54
Total -B- Social Services	2,95,28.97	60,82.95	21.07	3,56,32.99
C Economic Services				
C.1 Agriculture and Allied Activities				
Crop Husbandry	18,77.07	28.12	-	19,05.19
Soil and Water Conservation	2,78.57	1,87.34	-	4,65.91

STATEMENT No. 4- STATEMENT OF EXPENDITURE- Contd.
(CONSOLIDATED FUND)

A. EXPENDITURE BY FUNCTION

(₹ in crore)				
Description	Revenue	Capital	Loans and Advances	Total
C Economic Services (Contd.)				
C.1 Agriculture and Allied Activities(Contd.)				
Animal Husbandry	3,48.88	3.51	-	3,52.39
Dairy Development	73.48		-	73.48
Fisheries	95.22	-0.02	-	95.20
Forestry and Wild Life	3,44.15	4,38.00	-	7,82.15
Food, Storage and Warehousing	68.92	12.59	-	81.51
Agricultural Research and Education	5,49.15	-3.39	-	5,45.76
Co-operation	2,46.59	3.04	-	2,49.63
Other Agricultural Programmes	11.23	16.99	-	28.22
Total-C-1	38,93.26	6,86.18		45,79.44
C.2 Rural Development				
Special Programmes for Rural Development	2,21.40	-	-	2,21.40
Rural Employment	3,26.45	-	-	3,26.45
Other Rural Development Programmes	8,25.98	9,74.94	-	18,00.92
Total-C-2	13,73.83	9,74.94	-	23,48.77
C.3 Special Areas Programmes				
Other Special Areas Programmes	58.63	11.85	-	70.48
Total-C-3	58.63	11.85	-	70.48
C.4 Irrigation and Flood Control				
Major Irrigation	3,46.03	50,69.60	-	54,15.63
Medium Irrigation	2,13.16	8,86.82	-	10,99.98
Minor Irrigation	4,35.33	10,18.50	-	14,53.83
Command Area Development	14.98		-	14.98
Flood Control and Drainage	45.45	67.06	-	
Total-C-4	10,54.95	70,41.98	-	80,96.93
C.5 Energy				
Power	39,57.55	13,60.00	7.28	53,24.83
Non-Conventional Sources of Energy			-	0.00
Energy co- ordination and Development	20.60			20.60
Total-C-5	39,78.15	13,60.00	7.28	53,45.43
C.6 Industry and Minerals				
Village and Small Industries	5,34.11	1.90	0.02	5,36.03
Industries	4,31.26	1,17.50	-	5,48.76
Non- Ferrous Mining and metallurgical Industries	65.99	1.11	-	67.10
Petro- Chemical Industries		5,00.00	-	5,00.00
Other Industries		0.01	2,07.20	2,07.21
Other Outlays on Industries and Minerals				
Total-C-6	10,31.36	6,20.52	2,07.22	18,59.10

**STATEMENT No. 4- STATEMENT OF EXPENDITURE- Contd.
(CONSOLIDATED FUND)**

A. EXPENDITURE BY FUNCTION

Description	(₹ in crore)			Total
	Revenue	Capital	Loans and Advances	
C.7 Transport				
Ports and Light Houses	65.07	2,29.57		2,94.64
Civil Aviation		47.37		47.37
Roads and Bridges	31,61.55	24,41.88		56,03.43
Road Transport	6,03.07	25.00	5,90.00	12,18.07
Total-C-7	38,29.69	27,43.82	5,90.00	71,63.51
C.8 Science and Technology				
Other Scientific Research	54.51	30.00	-	84.51
Ecology and Environment	88.98		-	88.98
Total-C-8	1,43.49	30.00	-	1,73.49
C.9 General Economic Service				
Secretariat- Economic Services	97.72	-	-	97.72
Tourism	18.79	3,60.50	-	3,79.29
Census Surveys and Statistics	60.24		-	60.24
Civil Supplies	2,43.26		-	2,43.26
General Financial and Trading Institutions		6,00.00	-	6,00.00
Other General Economic Service	55.60		-	55.60
Total-C-9	4,75.61	9,60.50	-	14,36.11
Total C- Economic Services	1,58,38.97	1,44,29.79	8,04.50	3,10,73.26
D. Loans, Grants in Aid and Contributions				
Compensation and Assignments to Local Bodies and Panchayati Raj Institutions	1,62.28	-	-	1,62.28
E Public Debt				
Internal Debt of the State Government		-	57,94.42	57,94.42
Loans and Advances from the Central Government		-	7,42.10	7,42.10
F Loans to Government Servants etc.				
Loans to Government Servants etc.	-	-	14.12	14.12
Misc. Loans			42.56	42.56
Total Loans, Grants in Aid and Contributions	1,62.28		65,93.20	67,55.48
Total-Consolidated Fund Expenditure	6,96,58.49	2,12,26.53	74,18.77	9,83,03.79

**STATEMENT No. 4- STATEMENT OF EXPENDITURE -Concl'd.
(CONSOLIDATED FUND)
B. EXPENDITURE BY NATURE**

(₹ in crore)

Object of Expenditure	2012-13			2011-12			2010-11		
	Revenue	Capital	Total	Revenue	Capital	Total	Revenue	Capital	Total
Major Works	6.78	55,67.55	55,74.33	3.18	36,98.41	37,01.59	2.49	27,13.89	27,16.38
Grant-in-Aid	3,08,05.10	3,19.51	3,11,24.61	2,36,90.46	8,65.87	2,45,56.33	2,52,90.60	12,77.02	2,65,67.62
Minor Works	17,38.55	59,94.10	77,32.65	13,32.64	18,90.73	32,23.37	15,09.64	16,35.29	31,44.93
Interest	1,21,58.40	-	1,21,58.40	1,09,02.47	-	1,09,02.47	96,25.52	-	96,25.52
Other Charges	17,21.75	28,36.53	45,58.28	69,20.65	10,90.51	80,11.16	18,63.40	4,41.30	23,04.70
Pensionary Charges	58,69.06	-	58,69.06	52,73.43	0.00	52,73.43	49,13.78	-	49,13.78
Subsidy	65,07.46	2,09.30	67,16.76	3,32.15	1,28.14	4,60.29	3,98.42	59.11	4,57.53
Salaries	65,14.28	1,93.18	67,07.46	58,50.62	1,68.11	60,18.73	53,69.42	1,61.79	55,31.21
Contribution to Panchayat	35.89	1,28.12	1,64.01	-	-	-	8.02	-	8.02
Investment	-	30,41.76	30,41.76	2.28	12,75.63	12,77.91	-	12,35.68	12,35.68
Inter-Account Transfer	-30.73	-1,39.42	-1,70.15	3,83.32	-	3,83.32	5,83.22	-	5,83.22
Office Expenses	7,92.97	21.24	8,14.21	5,97.79	15.66	6,13.45	5,92.74	10.56	6,03.30
Scholarships/Stipend	8,75.63	0.05	8,75.68	5,77.22	0.01	5,77.23	4,70.32	-	4,70.32
Supplies and Materials	3,54.74	0.01	3,54.75	6,50.49	-	6,50.49	5,85.18	-	5,85.18
Cost of ration (Diet charges)	4,99.21	-	4,99.21	3,93.31	-	3,93.31	3,97.23	-	3,97.23
Machinery and Equipment	2,00.24	1,50.71	3,50.95	1,53.26	1,52.01	3,05.27	3,44.70	10.27	3,54.97
Wages	2,08.03	0.07	2,08.10	1,97.51	0.01	1,97.52	1,55.30	12.68	1,67.98
Overtime Allowance	1,99.30	-	1,99.30	1,62.91	-	1,62.91	1,64.75	-	1,64.75
Domestic Travel Expenses	94.68	2.53	97.21	90.67	2.72	93.39	81.77	2.50	84.27
Professional Services	1,37.93	14.07	1,52.00	95.51	9.17	1,04.68	1,37.91	3.50	1,41.41
Motor Vehicles	1,08.94	23.78	1,32.72	94.26	57.17	1,51.43	1,23.61	0.20	1,23.81
Other Administrative Expenses	4.65	-	4.65	17.17	0.16	17.33	36.01	-	36.01
Rents, Rates and Taxes	42.38	0.11	42.49	31.38	0.09	31.47	22.22	0.07	22.29
Publications	36.66	0.04	36.70	29.92	-	29.92	22.52	-	22.52
Advertisement Sales and Publicity Expenditure	44.84	0.06	44.90	57.73	-	57.73	0.59	0.01	0.60
Grant for creation of capital assets to Local Bodies	9,31.67	5,61.79	14,93.46	-	-	-	-	-	-
Repayment of Borrowings.	-	65,36.52	65,36.52	-	52,75.17	52,75.17	-	38,17.50	38,17.50
Repair to Miscellaneous	47.31	0.00	47.31	-	-	-	-	-	-
Other Capital Expenditure	-	22,01.88	22,01.88	-	-	-	-	-	-
Arms and Ammunition	53.39	56.81	1,10.20	5.56	1,22.69	1,28.25	-	-	-
Loan and Advances	-	8,82.25	8,82.25	0.00	5,93.07	5,93.07	-	6,21.57	6,21.57
Others (a)	83.07	51.38	1,34.45	18,98.57	43,46.90	62,45.47	47,40.66	21,86.12	69,26.78
	-	-	-	-	-	-	-	-	-
Deduct Recoveries	-3,83.69	-8.63	-3,92.32	-	-	-	-	-	-
	-	-	-	-	-	-	-	-	-
TOTAL	6,96,58.49	2,86,45.30	9,83,03.79	5,97,44.46	1,96,92.23	7,94,36.69	5,74,40.02	1,41,89.06	7,16,29.08

(a) The object head where expenditure is less than ₹10 Crore clubbed to gather & shown under the heads "Others".

The new format of Statement 4(b), "Expenditure by Nature" shown the clubbed figures of previous year i.e. 2010-11 & 2011-12 under the heads "Others".

NOTES TO ACCOUNTS**1. Summary of significant accounting policies:**

- (i) **Entity and Accounting Period:** These accounts present the transactions of the Government of Gujarat for the period 1 April 2012 to 31 March 2013. The accounts of receipts and expenditure of the Government of Gujarat have been compiled based on the initial accounts rendered by the District Treasuries, Public Works (including 89 irrigation projects) and Forest Divisions and advices of the Reserve Bank of India. Delays in monthly rendition were negligible, and no accounts have been excluded at the end of the year.
- (ii) **Basis of Accounting:** With the exception of some book adjustments (Annexure- A), the accounts represent the actual cash receipts and disbursements during the account period. Physical Assets and Financial Assets such as investments etc., are shown at historical cost, i.e., the value at the year of acquisition/ purchase. Physical assets are not depreciated or amortized. The losses of physical assets at the end of their life are also not expensed or recognized.
- The pension liability of the Government i.e. the liability towards payment of retirement benefits for the past and the present service of its employees is not included in the accounts. However, the retirement benefits disbursed during the accounts period have been reflected in the accounts in Statement No. 12.
- (iii) **Currency in which Accounts are kept:** The accounts of the Government of Gujarat are maintained in Indian Rupees.
- (iv) **Form of Accounts:** Under Article 150 of the Constitution, the accounts of the Union and of the States are kept in such form as the President may on the advice of the Comptroller and Auditor General, prescribe. The word "form" used in Article 150 has a comprehensive meaning so as to include the prescription not only of the broad form in which the accounts are to be kept but also the basis for selecting appropriate heads under which the transactions are to be classified.
- (v) **Classification between Revenue and Capital:** Revenue expenditure is recurring in nature and is intended to be met from revenue receipts. Capital Expenditure is defined as expenditure incurred with the objective of increasing concrete assets of a material and permanent character or reducing permanent liabilities. In terms of the Indian Government Accounting Standards (IGAS) 2, that have been notified by the Government of India, expenditure on Grants-in-Aid for the purpose of creating assets shall not, except when specifically authorized by the President on the advice of the Comptroller and Auditor General of India, be debited to a Capital head of account. During 2012-13, however, Government of Gujarat, wrongly budgeted and booked expenditure of ₹ 881.30 crore on

account of Grants-in-Aid, and an expenditure of ₹ 207.27 crore on account of subsidies, under the Capital section instead of the Revenue section, resulting in understatement of Revenue expenditure and over statement of Revenue Surplus. Details are at Annexure B.

2. Status of inclusion of statements/information recommended by the Twelfth Finance Commission

Out of the eight additional appendices recommended by the Twelfth Finance Commission, seven appendices have been included. The statement on 'Committed liabilities in the future' could not be included, for want of information from the State Government.

3. Quality of accounts

(i) Booking under Minor Head 800 – 'Other Expenditure' and 'Other Receipts':

Minor Heads 800-Other Expenditure/ Other Receipts are intended to be operated only when the appropriate Minor Head has not been provided in the accounts. Routine operation of Minor Heads 800 is to be discouraged, since it renders the accounts opaque. During 2012-13, the State Government booked ₹ 11062.38 crore, constituting 12.17 per cent of the total expenditure, under Minor Head '800- Other Expenditure' in respect of 71 Revenue and Capital Major Heads of expenditure.

Similarly the State Government booked 3507.63 crore, constituting 4.66 per cent of the total receipts (Revenue, Capital and Loans under Minor Head '800- Other Receipts' in respect of 56 (Revenue and Capital) Major Heads of accounts on the receipt side. Details of substantial booking under Minor Head 800-Other Expenditure/ Other Receipts are given in Annexure C.

(ii) Reconciliation of Receipts and Expenditure:

In terms of the Gujarat Budget Manual, all Controlling Officers are required to reconcile the receipts and expenditure of the Government with the figures accounted for by the Accountant General. Such reconciliation has been completed in 2012-13 for ₹ 93419.12 crore (100 % of total receipts) and ₹ 97090.64 crore (99.43% of total expenditure).

(iii) Reconciliation of discrepancy between the cash balance worked out by Accountant General and cash balance reported by Reserve Bank of India

There was a difference of ₹ 237.94 crore (Credit) between the Cash Balance as on 31 March 2013 worked out by Accountant General and reported by the Reserve Bank of India. As at the end of June 2013, the difference was reduced to ₹ 176.25 crore, and is under further reconciliation.

(iv) Existence of unadjusted Abstract Contingency Bills (AC Bills):

Drawing and Disbursing Officers/ Controlling Officers are authorized to draw sums of money by preparing Abstract Contingent (AC) bills by debiting Service Heads. They are required to submit Detailed Contingent (DC) bills containing supporting vouchers of final expenditure to the Accountant General (A&E) within three months from the date of drawal of the AC bills. 10,970 Detailed Contingent (DC) bills amounting to ₹ 343.85 crore were not received by the Accountant General as on 31st March 2013, as per details below:

(₹ in crore)

Year	AC Bills Drawn		DC Bills rendered		DC	
	No. of bills	Amount	No. of bills	Amount	No. of bills	Amount
Up to March 2011	1,40,854	2551.67	1,36,222	2473.23	4,632	78.44
2011-12	9,528	424.47	8,402	389.65	1,126	34.82
2012-13	10,803	483.72	5,591	253.13	5,212	230.59
TOTAL	1,61,185	3459.86	1,50,215	3116.01	10,970	343.85

Out of 10,803 AC Bills for ₹ 483.72 crore drawn in 2012-13, 1,746 AC Bills amounting to ₹ 98.66 crore were drawn in March 2013 alone, indicating that the amounts were drawn mainly for purposes of exhausting the budget, and also reflecting inadequate budgetary control.

(v) Transfer to Personal Deposit (PD) Accounts:

The State Government is authorized to open Personal Deposit (PD) for specific purposes. Designated Administrators are authorized to operate these PD accounts by transfer of funds which are booked as expenditure against the Consolidated Fund (service major heads) of the State. These PD accounts are required to be closed on the last working day of the following financial year and the unspent balances remitted back to Government accounts. The State Government has not followed this procedure. Details are given below:

(₹ in crore)

Opening Balance		Addition				nce	
		durin					
No. of A/cs.	Amount involved	No. of A/cs.	Amount involved	No. of A/cs.	Amount involved	No. of A/cs.	Amount involved
517	272.92	0	1181.96	8	1071.47	509	383.41

All the 26 treasuries in the State informed the Accountant General that all PD Accounts were reconciled by the Administrators with the treasuries.

(vi) Utilization Certificate in respect of Grants-in-aid given by the Government: -

In terms of the Gujarat Financial Rules, 1971 and Finance Department notification dated 12 April 1985, Controlling Officers who draw Grants-in-aid bills are required to submit Utilization Certificates (UCs) to the Accountant General (A&E) within twelve months after the end of the financial year in which the grant is paid. At the end of 2012-13, 16,586 UCs valued at ₹ 9121.46 crore were outstanding, primarily from the Urban Development and Urban Housing, and Social Justice and Empowerment departments. Details are given below:

(₹ in crore)

Year	Number of UCs awaited	Amount involved
Upto 2010-2011	14407	6023.51
2011-2012	1017	794.15
2012-2013	1162	2303.80
Total	16586	9121.46

4. Other Items

(i) Liabilities on Retirement Benefits

During the year, the expenditure on “Pension and other Retirement Benefits” to State Government employees who were recruited on or before 31 March 2005 was ₹ 7197.80 crore (10 per cent of the total revenue expenditure). State Government employees recruited on or after 1 April 2005 are covered under the New Pension Scheme which is a defined contributory pension scheme. In terms of the Scheme, the employee contributes 10 per cent of his basic pay and dearness allowance, which is matched by the State Government, and the entire amount is transferred to the designated fund manager through the National Securities Depository Limited (NSDL)/ Trustee Bank. The actual amount payable by employees and the

matching Government contribution has not been estimated, but during the year, the State Government deposited ₹ 338.84 crore to NSDL/ Trustee Bank towards employees' contribution of ₹ 170.92 crore and employer's contribution of ₹ 170.65 crore. Uncollected, unmatched and untransferred amounts, with accrued interest, represent outstanding liabilities under the Scheme. The State Government has transferred to NSDL/ Trustee Bank ₹ 2.73 crore short of what has been deposited in the Fund.

(ii) Guarantees given by the Government:

Guarantees reported in Statement 9 are based on information received from the State Government which is the authority issuing such Guarantees.

Against the ceiling of ₹ 20,000 crore prescribed under the Gujarat State Guarantees Act, 1963, guarantees afforded by the State Government upto the end of 2012-13 cumulatively amount to ₹ 10,525.03 crore. No guarantee was invoked during the year. The Government collected ₹ 33.20 crore toward Guarantee Fees in 2012-13.

(iii) Loans and Investments:

State Government departments maintain the detailed accounts of Loans and Investments. The State Government is required to confirm loan balances and inform on recoveries in arrears to fulfill the requirements of Indian Government Accounting Standards (IGAS) 3 which appear in Statements 7 and 16. Since this information has not been provided, the Statements are incomplete.

(iv) Disclosures under the Gujarat Fiscal Responsibility and Budgetary Management (FRBM) Act/ Rules

The State has enacted the Gujarat Fiscal Responsibility Act, 2005 and the Gujarat Fiscal Responsibility Rules, 2006. In terms of The Gujarat Fiscal Responsibility Rules, 2006, the State Government had presented, along with the budget for 2013-14, disclosures relating to the fiscal indicators for the year 2012-13. The comparative position of these disclosures with the Finance Accounts is given below:

- (a) The State Government disclosed liabilities at the end of 2012-13 at ₹ 1,69,255 crore, against which actual liabilities as per the accounts were ₹ 1,66,667 crore
- (b) Against the State Government disclosure of expenditure of ₹ 20,719 crore on salaries of employees (including Panchayat employees), the actual salary expenditure (not including wages and salaries paid through Grants in Aid) was ₹ 6707.46 crore. Against the State Government disclosure of ₹ 6,256 crore on the payment of pensions to 3.73 lakh pensioners, the actual expenditure on pensionary benefits was ₹ 7,197.80 crore on 3.77 lakh pensioners.

- (c) Against disclosure of Revenue Surplus of ₹ 3,897 crore, the actual Revenue Surplus as depicted in the accounts was ₹ 5,570 crore.
- (d) Against disclosure of ₹ 1,38,978 crore towards Public Debt, the actual Public Debt was ₹ 1,36,367 crore.

(v) Reserve Funds:

The Twelfth Finance Commission had recommended that States should set up (i) Sinking Fund for amortization of all loans including loans from banks, liabilities on account of National Small Savings Funds etc., which should not be used for any other purpose except redemption of loans; and (ii) Guarantee Redemption Fund for discharge of the States' obligations on guarantees. The position of the Sinking Fund and Guarantee Redemption Fund of the State is given below:

a. Consolidated Sinking Fund (CSF)

In terms of the guidelines of the Reserve Bank of India, States are required to contribute to the Consolidated Sinking Fund a minimum of 0.5 per cent of their outstanding liabilities (internal debt + public account) as at the end of the previous year. This works out to ₹ 753.93 crore (outstanding liabilities of ₹ 150785 crore as on 31 March 2012) contribution in 2012-13. Accordingly, the Government of Gujarat made budget provision of ₹ 1,000 crore, which however was surrendered in March 2013. Therefore, by not contributing to the CSF, the State Government overstated their Revenue Surplus by ₹ 753.93 crore.

b. Guarantee Redemption Fund (GRF)

The State Government has constituted the Guarantee Redemption Fund into which the State Government had contributed ₹ 50 crore in 2011-12 against the total outstanding guarantees of ₹ 8660.80 crore at the beginning of the year. Accordingly, against the total outstanding guarantees of ₹ 7448.65 crore at the beginning of the year, the Government budgeted ₹ 40 crore for 2012-13. The State Government, however, did not transfer any amount into the Fund in 2012-13, thereby overstating their Revenue Surplus by ₹ 40 crore.

- c. State Disaster Response Fund:** The State commenced operation of the "State Disaster Response Fund" in 2011-12 as recommended by the Thirteenth Finance Commission. In terms of the guidelines, the Central and State Governments are required to contribute to the Fund in the proportion of 75:25. In terms of the guidelines, the State Government transferred ₹ 553.59 crore (₹ 415.19 crore Central

share and ₹ 138.40 crore State share) to the Fund in 2012-13. The balance in the Fund amounting to ₹ 2374.94 crore as of 31 March 2013 has not been invested, contrary to the guidelines. This has been to the advantage of the State Government in meeting the Fiscal Deficit.

(vi) Balance under suspense and Remittance Heads

The Finance Accounts reflect the net balances under Suspense and Remittance Heads. The outstanding balances under these heads are worked out by aggregating the outstanding debit and credit balances separately under various heads. Details are given below:

A Major Head 8658-Suspense Account.

(₹ in crore)

Name of Minor Head	2010-11		2011-12		2012-13	
	Dr	Cr	Dr	Cr	Dr	Cr
101-Pay and Accounts office Suspense	85.63	4.78	73.75	4.02	111.78	2.18
	Net Dr.80.85		Net Dr.69.73		Net Dr 109.60	
102-Suspense Account (Civil)	25.95	-6.43	25.54	-6.99	109.61	50.52
	Net Dr.32.38		Net Dr.32.53		Net Dr59.09	
109-Reserve Bank Suspense- Headquarters	0.35	0.33	0.37	0.37	0.45	0.37
	Net Dr. 0.02		Net 0.00		Net Cr. -0.08	
110-Reserve Bank Suspense- Central Accounts Office	293.14	0.49	293.36	4.43	148.40	-95.82
	Net Dr.292.64		Net Dr.288.93		Net Dr . 244.22	
112- Tax Deducted at Source (TDS) Suspense	0.01	28.14	0.01	36.39	0.01	29.67
	Net Cr. 28.13		Net Cr. 36.38		Net Cr. 29.66	

B-Major Head-8782-Remittances

(₹ in crore)

	2010-11		2011-12		2012-13	
	Dr.	Cr.	Dr.	Cr.	Dr.	Cr.
102-Public Works Remittances	205.55	676.31	203.09	651.70	14511.38	14889.37
	Net Cr. 4,70.76		Net Cr.4,48.61		Net Cr.377.99	
103-Forest Remittances	451.48	471.02	559.51	573.49	603.69	616.33
	Net Cr 19.54		Net Cr 13.98		Net Cr.12.64	
108-Other remittances (Dang Remittance)	40.11	42.91	62.06	61.11	68.48	72.32
	Net Cr. 2.80		Net Dr. 0.95		Net Cr.3.84	

(vii) Outstanding balances under the head 'Cheques and Bills'

As on 31 March 2013, cheques amounting to ₹ 2667.35 crore remained unencashed, thereby overstating the expenditure depicted in the accounts.

(viii) Contingency Fund of the State Government

The Government has a corpus of Contingency Fund of ₹ 200 crore to meet unforeseen expenditure. There is no un-recouped advance lying under the contingency fund at the end of the year 2012-13.

(ix) Direct transfer of Central Scheme Funds to implementing Agencies in the State (Funds routed outside the State Budget) (unaudited figures):

The Union Government transfers funds directly to State Implementing Agencies/ Non-Government Organisations (NGOs) for implementation of various schemes /programmes. Since these funds are not routed through the State Budget/ State treasuries, they are not reflected in the accounts of the State Government. Though there is no assurance that complete details of such transfers are available, details of such fund transfer as captured from the Central Plan Schemes Monitoring System (CPSMS) portal of the Controller General of Accounts are given in Appendix-VII.

(x) Rush of Expenditure at the fag end of the year

The State Government incurred expenditure of ₹ 14,298.88 crore (constituting 21% of the total expenditure of 2012-13) in March 2013 alone. Out of this, ₹ 2654.20 crore, was

incurred on the last working day of the year, of which ₹ 23.68 crore was drawn through Abstract Contingent (AC) bills, ₹ 1746.15 crore on Grants-in-aid, and ₹ 676.21 crore was transferred to Personal Deposit (PD) accounts through 'nil' bills. Such payments through AC bills, Grants-in-aid and PD accounts constituted 92% of the total expenditure on the last working day (₹ 2654.20 crore), indicating expenditure made purely to exhaust the budget and revealing inadequate budgetary control. The Gujarat Budget Manual also warns against rush of expenditure in March, since it results in spending of money hurriedly and leading to more chances of irregularities being committed.

ANNEXURE-A

(Note 1(ii) of Notes to Accounts)

A-Periodical Adjustments

Sr. No	Book Adjustment	Head of Account		Amount (₹ in Crore)	Purpose of the transaction
		From	To		
1.	Adjustment relating to Roads and Buildings Department.	3451-00-090-01 Secretariat Economic Services (Deduct-Debit)	2059-80-001-01 Public Works (Debit)	3.57	Amount transferred on account of the Divisible expenditure of Roads & Buildings Department
2.	State Disaster Response Fund Contribution	2245-05-101-01 Relief on account of Natural Calamity (Debit)	8121-00-122-00 General and other Reserve Funds (Credit)	415.19 Crore	Contribution to State Disaster Response Fund (Central share)
		2245-05-101-02 Relief on account of Natural Calamity (Debit)		138.40 Crore	(State share)
3.	Interest on provident Fund	2049-60-101-01 Interest on Deposit of District Panchayat Employees (Debit)	8336-00-800-11 Civil Deposits (Credit)	502.50	Adjustment of Annual Interest on Provident fund of employees of District Panchayat , University , Urban Area

					Development Authority, Municipality, Municipal School Board, Non-Government Colleges and Non Government Secondary school
4.	Interest on Provident Fund	2049-03-104-04 Interest Payments (Debit)	8336-00-800-29 Civil Deposits (Credit)	1.70	Adjustment of Annual Interest on Provident Funds of employees of Urban Area Development Authority , Gandhidham Area Development Authority and Rural Housing Board
5.	Interest on Insurance Fund	2049-03-108-01 Interest Payments (Debit)	8011-00-107-12 Insurance and Pension Fund (Credit)	122.69	Adjustment of interest of Insurance fund deposit under Group Insurance Scheme 1981
6.	Interest on Contributory	2049-03-104-04 Interest Payments	8009-01-102-11	0.07	Adjustment of Interest on

	Provident Fund	(Debit)	General Provident Fund (Credit)		Contributory Provident Fund Deposits
7.	Interest on General Provident Fund	2049-03-104-01 Interest Payments (Debit)	8009-01-101- 11 General Provident Fund (Credit)	477.62	Adjustment of Interest on General Provident Fund of Other than Class IV Employees of State Government and Divisional Accountants
8.	Interest on General Provident Fund	2049-03-104-03 Interest Payments (Debit)	8009-01-104- 11 General Provident Fund (Credit)	3.68	Adjustment of Interest of All India Services Employees Provident Fund.
9.	Adjustment of Grant-in-Aids from Central Road Fund	3054-80-797-11 Roads and Bridges(Debit)	8449-00-103-00 Subventions from Central road fund (Credit)	139.42	Annual Adjustment relating to Central Road Fund- Contribution
10.	Transfer of Expenditure on Pro-rata basis	2059-01-052-98 Public Works (Deduct-Debit)	2216-80-001-05 Housing (Debit)	53.26	Transfer of Establishment and Tools & Plants charges on pro-rata basis
11.	Transfer of Expenditure on Pro-rata basis	2059-80-001-98 Public Works. (Deduct-Debit)	3054-80-001-05 Roads and Bridges (Debit)	51.14	Transfer of Establishment and Tools &

					Plants charges on pro-rata basis
12.	Adjustment of General and other Reserve Fund. State Equalization fund.	3604-00-200-02 Compensation and Assignments to Local Bodies and Panchayati Raj Institutions (Debit)	8235-00-200-11 General and other Reserve Fund- State Equalization fund. (Credit)	0.32	Adjustment has been carried out to compensate the loss in collection of land revenue to Local Bodies and Panchayati Raj as per provision of Gujarat Panchayati Act 1993
13.	Adjustment of Pensionery charges	2700-Major Irrigation, 2701-Medium Irrigation, 2702-Minor Irrigation, 2711-Flood Control and Drainage, 4700-Capital Outlay on Major Irrigation, 4701-Capital Outlay on Medium Irrigation, 4702-Capital Outlay on Minor Irrigation, 4711-Capital Outlay on flood Control Projects (Debit)	0071-01-800-01 Contributions and recoveries towards Pension and other Retirement benefits (Credit)	22.74	Pensionery charges of Government servants working in Irrigation schemes are worked out at 6.40% of the expenditure made on such staff and equal receipts are taken under M.H.0071

14.	Adjustment of Depreciation of Reserve Fund for Government Photo Registry	2058-00-797-01 Stationery and Printing (Debit)	8226-00-102 - 11 Depreciation/ Renewal Reserve Funds (Credit)	1.50	Contribution to Depreciation/ Renewal Reserve Funds to meet out revised cost of the renewals and replacement of Plants and Machinery in future
15.	Adjustment of Development and Welfare Fund	8229-00-101-11 (Debit)	2202-80-902- 01 (Deduct-Debit)	30.00	Expenditure met from Education Cess Fund
16.	Amount met from State Equalization Fund	8235-00-200-11 General and other Reserve Funds (Debit)	3604-00-797- 01 Compensation and Assignment to Local Bodies and Panchyati Raj Institution (Deduct- Debit)	0.82	Expenditure met from State Equalization Fund.
17.	Interest on General Provident Fund	2049-03-104-02 Interest Payments 03-Interest on Small Savings and Provident Fund etc. (Debit)	8009-01-101- 12 General Provident Fund (Credit)	32.44	Adjustment of Interest on Provident Fund of class IV Employees of State Government

18.	Interest on General Provident Fund	2049-03-104-06 Interest Payments 03-Interest on Small Savings and Provident Fund etc. (Debit)	8009-60-103-12 General Provident Fund (Credit)	28.79	Adjustment of Work charge Employees and Rojamdar employees Provident Fund
19.	Transfer of expenditure to State Disaster Response Fund	8121-00-122-00 State Disaster Response Fund (Debit)	2245-06-901-01 General and other Reserve Fund (Deduct-Debit)	202.62	Expenditure met from State Disaster Response Fund
20.	Annual transfer of G.P.F. Balance of Hon' ble Judges .	8009-01-101-11- General Provident Fund (Deduct-Debit)	8658-00-101-00-00-00-095- Suspense Accounts (Debit)	0.90	Annual transfer of G.P.F Balance of Hon' ble Judges of Gujarat to PAO, Ministry of Law and Justice, New Delhi
21.	Transfer of Contribution Reserve Fund.	2202-01-797-01 General Education (Debit)	8229-00-101-11 Development and Welfare Funds (Education Purposes) (Credit)	30.00	Contribution to Education Cess Fund

B-Other Adjustments

Sr.No.	Adjustment	Head of Account		Amount (₹ in Crore)	Purpose of the transaction
		From	To		
1	Nil	Nil	Nil	Nil	Nil

Annexure B**(Note 1(v) of Notes to Accounts)****Grants –in –aid and Subsidy classified under Capital Heads**

During 2012-13, the following cases of ‘Grants-in-aid’ and ‘Subsidies’ released by the government have been classified/booked under Capital Expenditure Heads-

(₹ in Crore)

Sr. No.	Classification- Major Head	Grants-in-aid	Subsidy
1.	4055- Capital outlay on Police	17.01	----
2.	4202- Capital outlay on Education, Sports, Arts and Culture	71.69	----
3.	4210- Capital outlay on Medical and Public Health	103.11	----
4.	4215- Capital outlay on Water supply and sanitation	37.50	----
5.	4217- Capital outlay on Urban development	519.00	----
6.	4225- Capital outlay on Welfare of Scheduled Caste, Scheduled Tribes and Other Backward Classes	4.55	----
7.	4235- Capital outlay on Social Security and Welfare	1.00	----
8.	4236- Capital outlay on Nutrition	122.68	----
9.	4402-Capital outlay on soil and water conservation	4.57	----
10	4408- Capital outlay on Food Storage and warehousing	----	7.50
11	4435- Capital Outlay on Other Agriculture Programmes	----	16.99
12	4851- Capital outlay on Village and Small Industries	0.19	1.27
13	4852- Capital outlay on Iron and Steel Industries	----	117.51
14	5051- Capital outlay on Ports and Light Houses	----	64.00
		881.30	207.27

The expenditure on ‘Grants-in-aid’ and ‘Subsidies’ should be booked under revenue expenditure heads of accounts. In view of the booking of expenditure of ₹ 1088.57 Crore in respect of ‘Grants-in-aid’ and ‘Subsidies’ in ‘Capital Section’, the revenue surplus of ₹ 5570.04 Crore is overstated to that extent.

Annexure-C
(Note 3(i) of Notes to Accounts)

(I) STATEMENT SHOWING THE SUBSTANTIAL EXPENDITURE CLASSIFIED AS
"800-OTHER EXPENDITURE" DURING THE YEAR 2012-13

Major Head		Expenditure under Major Head	Expenditure under Minor Head 800 Other Expenditure	Percentage of total expenditure under the Major Head
1		2	3	4
<i>(₹ in crore)</i>				
3051	Ports and Light Houses	65.07	65.07	100.00
4075	Capital Outlay on Miscellaneous General Service	3.16	3.16	100.00
4236	Capital Outlay on Nutrition	567.64	567.64	100.00
4852	Capital Outlay on Iron and Steel Industries	117.5	117.5	100.00
2075	Miscellaneous General Services	21.42	20.91	97.62
2852	Industries	431.26	401.8	93.17
4701	Capital Outlay on Medium Irrigation	886.82	754.87	85.12
5051	Capital Outlay on Ports and Light House	229.57	192	83.63
3454	Census Surveys and Statistics	60.24	44.58	74.00
4211	Capital Outlay on Family Welfare	4.18	3.09	73.92
2810	Non Conventional Sources of Energy	20.59	14.25	69.21
3475	Other General Economic Services	55.6	37.24	66.98
3452	Tourism	18.79	12.06	64.18
2801	Power	3957.55	2292.56	57.93
4055	Capital Outlay on Police	308.2	167.85	54.46
4851	Capital Account of Industry and Minerals	1.9	1	52.63
4401	Capital Outlay on Crop Husbandry	28.12	13.62	48.44
4408	Capital Outlay on Food Storage and Warehousing	12.6	6	47.62
2236	Nutrition	1721.71	788.38	45.79

2205	Art and Culture	99.83	43.65	43.73
3054	Road and Bridges	2970.99	1293.37	43.53
2515	Other Rural Development Programme	825.98	343.72	41.61
2405	Fisheries	95.22	38.94	40.89

**(II) STATEMENT SHOWING THE SUBSTANTIAL RECEIPTS CLASSIFIED AS
"800- OTHER RECEIPTS" DURING THE YEAR 2012-2013**

Major Head		Receipt	Receipt	Percentage of total receipts under the Major Head
		under	under	
		Major Head	Minor head	800-Other receipts
	1	2	3	4
				(₹ in crore)
0575	Other Special Areas Programmes	39.58	39.58	100.00
0408	Food Storages and Warehousing	93.35	93.35	100.00
0211	Family Welfare	5.04	5.04	100.00
0701	Medium Irrigation	305.79	305.79	100.00
0801	Power	105.93	105.93	100.00
0802	Petroleum	0.01	0.01	100.00
1456	Civil Supplies	0.14	0.14	100.00
0401	Crop Husbandry	32.06	30.49	95.10
0059	Public Works	44.36	39.1	88.14
0515	Other Rural Development Programs	33.77	29.7	87.95
0702	Minor Irrigation	10.18	8.87	87.13
0851	Village and Small Industries	7.34	6.35	86.51
0035	Taxes on Immovable Property Other than Agriculture	185.75	157.15	84.60

0404	Dairy Development	3.17	2.65	83.60
0235	Social Security and Welfare	7.6	6.33	83.29
	Contribution and Recoveries towards Pension and other			
0071	Retirement benefits	41.75	32.93	78.87
0700	Major Irrigation	408.34	292.43	71.61
0070	Other Administrative Services	102.22	69.21	67.71
0217	Urban Development	96.44	62.79	65.11
0406	Forestry And wild life	54.39	31.16	57.29
0403	Animal Husbandry	9.86	5.58	56.59
0058	Stationery and Printing	18.8	10.01	53.24
	Other General Economic			
1475	Services	42.59	22.65	53.18
0405	Fisheries	7.8	3.85	49.36
0425	Co-operation	30.50	12.75	41.79

Appendix-I
Cash Balances and Investment of Cash Balances

	As on 31 st March 2013	As on 31st March- 2012
		(₹ in Lakh)
General Cash Balances-		
1. Cash in Treasuries	0.48	0.48
2. Deposits with Reserve Bank	-2,86,16.74	-1,82,07.87
3. Remittances in Transit	4,18.97	4,18.96
Total	<u>-2,81,97.29</u>	<u>-1,77,88.43</u>
4. Investments held in the "Cash Balance Investment Account"	1,33,57,64.63	1,31,96,92.55
Total-(a)	<u>1,30,75,67.34</u>	<u>1,30,19,04.12</u>
Other Cash Balances and Investments-		
1. Cash with the departmental officers	26,44.56	25,02.28
2. Permanent Advances for contingent expenditure with the departmental officers	26.88	26.88
3. Investment of earmarked funds and deposits	55,87,50.61	55,87,49.64
Total-(b)	<u>56,14,22.05</u>	<u>56,12,78.80</u>
Total-(a) and (b)	<u>1,86,89,89.39</u>	<u>1,86,31,82.92</u>

Appendix-I
Cash Balances and Investment of Cash Balances

Explanatory Notes

a) Cash and Cash Equivalents: Cash and cash equivalents consist of cash in treasuries and deposit with Reserve Bank of India and other Banks and Remittances in Transit, as stated below. The balance under the head 'Deposits with Reserve Bank depicts the combined balance of the Consolidated Fund, Contingency Fund and the Public Account at the end of the year. To arrive at the overall cash position, the cash balances with treasuries, departments and investments out of the cash balances/reserve funds etc are added to the balance in 'Deposits with RBI

Overall Cash Position of the Government	31st March 2013	31st March 2012
	(₹ in Lakh)	
(i) Cash in Treasuries	0.48	0.48
(ii) Deposit with RBI [1]	-2,86,16.74 (A)	-1,82,07.87
(iii) Local Remittances	4,18.97	4,18.96
(iv) Investments held in "Cash Balance Investment Account"	1,33,57,64.63 (a)	1,31,96,92.55
(v) Departmental Cash Balances	26,44.56	25,02.28
(vi) Permanent Imprest	26.88	26.88
(vii) Investment out of Earmarked	55,87,50.61	55,87,49.64
TOTAL	<u>1,86,89,89.39</u>	<u>1,86,31,82.92</u>

(b) Daily Cash Balance: Under an agreement with the Reserve Bank of India, the State Government has to maintain a minimum cash balance of ₹. 280 Lakh with the Bank. If the balance falls below the agreed minimum on any day, the deficiency is made good by taking ordinary and special ways and means advances/overdrafts from time to time.

For arriving at the daily cash balance[2] for the purpose of grant of Ways and Means advances/Overdraft, the RBI evaluates the holdings of the 14 day treasury bills along with the transactions reported (at RBI counters, Inter-Government transactions and Treasury transactions reported by the agency banks) for the day. To the cash balance so arrived, the maturity of 14 day Treasury Bills if any, is added and excess balance, if any, after maintaining the minimum cash balance is reinvested in Treasury Bills. If the net cash balance arrived at results in less than the minimum cash balance or a credit balance and if there are no 14 day treasury bills maturing on that day, RBI rediscounts the holdings of the 14 day Treasury Bills and makes good the shortfall. If there is no holding of 14 day Treasury Bills on that day the State Government applies for Ways and Means Advances/Special Ways and Means Advances/ Over Draft.

[1] The balance under the head 'Deposits with Reserve Bank' is arrived at after taking into account the Inter-Government monetary settlements pertaining to transactions of the Financial Year 2012-13 advised to the RBI 15 April 2013.

[2] The cash balance ('Deposits with RBI') above is the closing cash balance of the year as on 31st March but worked out by 15 April and not simply the daily balance on 31st March .

(A) There was a difference of ₹ 2,37,94.00 Lakh (Credit) between the figures reflected in the accounts ₹ 2,86,16.74 Lakh (Credit) and that intimated by the Reserve Bank of India ₹ 48,22.74 Lakh (Debit) regarding "Deposits with Reserve Bank" included in Cash Balance. Further at the end of June 2013, the difference outstanding is reduced to ₹ 1,76,25.00 lakh. Difference is under reconciliation.

(a) For details please see Note (d) on Page No 34

Appendix-I
Cash Balances and Investment of Cash Balances

(c) . **Limit for the Ways and Means Advances** : The limit for ordinary ways and means advances to the State Government was ₹ 63000 Lakhs with effect from 1-4-2009. The Bank has also agreed to give special ways and means advances against the pledge of Government Securities. The limit of special ways and means advances revised by the Bank from time to time.

The Government Maintained the minimum Cash Balance with the Reserve Bank India for all 365 days of the year 2012-13.No ways and means advances/ special ways and means advances /Overdraft was taken by the Governm during the Financial Year 2012-13 .

(d) The following is an analysis of investments held in Cash Balance Investment Account:-

	Opening Balance on 1st April 2012	Purchase during 2012-13	Sales during 2012-13	Closing balance on 31st March 2013 (₹ in Lakhs)
Short-term Investments- Government of India Treasury Bills	1,31,96,92.55	29,62,50,82.37	29,60,90,10.29	1,33,57,64.63
TOTAL	1,31,96,92.55	29,62,50,82.37	29,60,90,10.29	1,33,57,64.63

Interest realised on the above investments during the year 2012-2013 was ₹ 7,53,21.52 lakhs.

Finance Accounts
2012 – 13
Volume-II

Government of Gujarat

(i)

TABLE OF CONTENTS

	Subject		Page No.
VOLUME-I			
	Certificate of the CAG	-----	(ii)-(iii)
	Guide to Finance Accounts (Introduction)	-----	(iv)-(vii)
1	Statement of Financial Position	-----	1-2
2	Statement of Receipts and Disbursements	-----	3-4
3	Statement of Receipts in Consolidated Fund	-----	5-7
4	Statement of Expenditure in Consolidated Fund-By function and nature	-----	8-12
	Notes to Accounts	-----	13-31
	Appendix I: Cash Balances and Investment of Cash Balances	-----	32-34
VOLUME-II			
Part I- Summarised Statements			
5	Statement of Progressive Capital expenditure	-----	35-42
6	Statement of Borrowings and other Liabilities	-----	43-45
7	Statement of Loans and Advances made by the Government	-----	46-49
8	Statement of Grants-in-aid given by the Government	-----	50-51
9	Statement of Guarantees given by the Government	-----	52-64
10	Statement of Voted and Charged Expenditure	-----	65
Part II- Detailed Statements			
11	Detailed Statement of Revenue and Capital Receipts by minor heads	-----	66-100
12	Detailed Statement of Revenue Expenditure by minor heads	-----	101-168
13	Detailed Statement of Capital Expenditure	-----	169-292
14	Detailed Statement of Investments of the Government	-----	293-317
15	Detailed Statement of Borrowings and other Liabilities	-----	318-341
16	Detailed Statement on Loans and Advances made by the Government	-----	342-364
17	Detailed Statement on Sources and Application of funds for expenditure other than on revenue account	-----	365-368
18	Detailed Statement on Contingency Fund and Public Account transactions	-----	369-389
19	Detailed Statement on Investments of earmarked funds	-----	390-394
Part III: Appendices			
II	Comparative Expenditure on Salary	-----	395-407
III	Comparative Expenditure on Subsidy	-----	408-427
IV	Grants-in-aid/ assistance Given by state Government (Scheme wise and Institution wise)	-----	428-449
V	Details of Externally Aided Projects	-----	450
VI	Plan Scheme expenditure (Central and State Plan Schemes)	-----	451-459
VII	Direct transfer of Central Scheme funds to implementing agencies in the State	-----	460-464
VIII	Summary of Balances	-----	465-469
IX	Financial results of Irrigation works	-----	470-475
X	Statement of Commitments- List of Incomplete Capital Works	-----	476-479
XI	Maintenance expenditure with segregation of salary and non-salary portion.	-----	480-483
XII	Implication of major policy decision taken by the Government during the year.	-----	484-486

Volume II

PART – I

SUMMARISED STATEMENTS

STATEMENT No. 5. STATEMENT OF PROGRESSIVE CAPITAL EXPENDITURE

Major Head	Description	Expenditure during 2011-2012	Progressive Expenditure up to 2011-2012	Expenditure during 2012-13	Progressive Expenditure up to 2012-13	Percentage Increase (+)/ Decrease(-) during the year
(1)	(2)	(3)	(4)	(5)	(6)	(7)
				(₹ in Crore)		
	A-Capital Account of General Service-					
	4055- Capital Outlay on Police	2,69.01	5,03.17	3,08.20 (b)	8,111.37	14.57
	4058- Capital Outlay on Stationery and Printing	5.28	7.33	6.23	13.56	17.99
	4059- Capital Outlay on Public Works (a)	2,78.71	13,00.58	3,96.20	16,96.78	42.15
	4075- Capital Outlay on Miscellaneous General Services	2.66	54.90	3.16	58.06	18.80
	TOTAL-A- GENERAL SERVICES	5,55.66	18,65.98	7,13.79	25,79.77	28.46
	B-Capital Account of Social Service;-					
	(a) Capital Account of Education, Sports, Art and Culture-					
	4202- Capital Outlay on Education, Sports, Art and Culture	8,01.89	27,33.70	9,41.82 (c)	36,75.52	17.45
	Total-(a)-Capital Account of Education, Sports, Art and Culture	8,01.89	27,33.70	9,41.82	36,75.52	17.45
	(b) Capital Account of Health and Family Welfare-					
	4210- Capital Outlay on Medical and Public Health	6,27.97	19,99.12	12,54.53 (d)	32,53.65	99.78
	4211- Capital Outlay on Family Welfare	43.07	49.51	4.18	53.69	-90.29
	Total-(b)-Capital Account of Health and Family Welfare	6,71.04	20,48.63	12,58.71	33,07.34	87.58

(a) Progressive expenditure includes ₹ 22,50.05 lakhs towards allocation of balances of Maharashtra and accepted by Government of Gujarat. (2006-07)

(b) Includes an expenditure of ₹ 17.01 Crore incurred on payment of Grant-in-aid

(c) Includes an expenditure of ₹ 71.69 Crore incurred on payment of Grant-in-aid

(d) Includes an expenditure of ₹ 103.11 Crore incurred on payment of Grant-in-aid

STATEMENT No. 5. STATEMENT OF PROGRESSIVE CAPITAL EXPENDITURE-contd

Major Head	Description	Expenditure during 2011-2012	Progressive Expenditure up to 2011-2012	Expenditure during 2012-13	Progressive Expenditure up to 2012-13	Percentage Increase (+)/ Decrease(-) during the year
(1)	(2)	(3)	(4)	(5)	(6)	(7)
						(₹ in Crore)
B-Capital Account of Social Service Contd:-						
	(c) Capital Account of Water Supply, Sanitation, Housing and Urban Development-					
4215-	Capital Outlay on Water Supply and Sanitation	5,21.70	1,05,63.17	13,34.14	1,18,97.31	1,55.73
4216-	Capital Outlay on Housing	2,72.93	19,52.68	2,88.46	22,41.14	5.69
4217-	Capital Outlay on Urban Development	7,31.70	12,45.93	13,97.57	26,43.50	91.00
	Total-(c)-Capital Account of Water Supply, Sanitation, Housing and Urban Development	15,26.33	1,37,61.78	30,20.17	1,67,81.95	97.87
	(d) Capital Account of Information and Broadcasting-					
4220-	Capital Outlay on Information and Publicity	0.20	7.03	2.47	9.50	11,35.00
	Total-(d)-Capital Account of Information and Broadcasting	0.20	7.03	2.47	9.50	11,35.00
	(e) Capital Account of Welfare of Scheduled Castes, Scheduled Tribes and Other Backward Classes-					
4225-	Capital Outlay on Welfare of Scheduled Castes, Scheduled Tribes and Other Backward Classes	70.89	4,16.85	53.90	4,70.75	-23.97
	Total-(e)-Capital Account of Welfare of Scheduled Tribes and Other Backward Classes	70.89	4,16.85	53.90	4,70.75	-23.97

(e) Includes an expenditure of ₹ 37.50 Crore incurred on payment of Grant-in-aid

(f) Includes an expenditure of ₹ 519.00 Crore incurred on payment of Grant-in-aid

(g) Includes an expenditure of ₹ 4.55 Crore incurred on payment of Grant-in-aid

STATEMENT No. 5. STATEMENT OF PROGRESSIVE CAPITAL EXPENDITURE-contd

Major Head	Description	Expenditure during 2011-2012	Progressive Expenditure up to 2011-2012	Expenditure during 2012-13	Progressive Expenditure up to 2012-13	Percentage Increase (+)/ Decrease(-) during the year
(1)	(2)	(3)	(4)	(5)	(6)	(7)
						(₹ in Crore)
	B-Capital Account of Social Service Contd:-					
	(g) Capital Account of Social Welfare and Nutrition-					
4235-	Capital Outlay on Social Security and Welfare	6.86	40.51	3.31 (h)	43.82	-51.75
4236-	Capital Outlay on Nutrition	1,10.00	4,10.41	5,67.64 (i)	9,78.05	4,16.04
	Total-(g)-Capital Account of Social Welfare and Nutrition	1,16.86	4,50.92	5,70.95	10,21.87	3,88.58
	(h) Capital Account of Other Social Services-					
4250-	Capital Outlay on Other Social Services	1,18.69	45,82.36	2,34.93	48,17.29	97.94
	Total-(h)-Capital Account of Other Social Services	1,18.69	45,82.36	2,34.93	48,17.29	97.94
	TOTAL-B-SOCIAL SERVICES	33,05.90	2,40,01.27	60,82.95	3,00,84.22	84.00
	C- Capital Account of Economic Service-					
	(a)-Capital Account of Agriculture and Allied Activities					
4401-	Capital Outlay on Crop Husbandry	6.81	47.17	28.12	75.29	3,12.92
4402-	Capital Outlay on Soil and Water Conservation	1,86.98	2,73.59	1,87.34 (j)	4,60.93	0.19

(h) Includes an expenditure of ₹ 1.00 Crore incurred on payment of Grant-in-aid

(i) Includes an expenditure of ₹ 122.68 Crore incurred on payment of Grant-in-aid

(j) Includes an expenditure of ₹ 4.57 Crore incurred on payment of Grant-in-aid

STATEMENT No. 5. STATEMENT OF PROGRESSIVE CAPITAL EXPENDITURE-contd

Major Head	Description	Expenditure during 2011-2012	Progressive Expenditure up to 2011-2012	Expenditure during 2012-13	Progressive Expenditure up to 2012-13	Percentage Increase (+)/ Decrease(-) during the year
(1)	(2)	(3)	(4)	(5)	(6)	(7)
C- Capital Account Economic Service Contd:-						
(a)-Capital Account of Agriculture and Allied Activities						
4403-	Capital Outlay on Animal Husbandry	4.48	24.70	3.51	28.21	-21.65
4404-	Capital Outlay on Dairy Development		12.12	-	12.12	
4405-	Capital Outlay on Fisheries	-0.02	19.31	-0.02 (k)	19.29	0.00
4406-	Capital Outlay on Forestry and Wild Life	4.57.79	36,99.88	4,38.00	41,37.88	-4.32
4408-	Capital Outlay on Food Storage and Warehousing	11.34	5.20	12.59 (l)	17.79	11.02
4415-	Capital Outlay on Agricultural Research and Education	-0.52	24.62	-3.39 (k)	21.23	5,51.92
4425-	Capital Outlay on Co-Operation	-1.78	10.10	3.04 (m)	13.14	-2,70.79
4435-	Capital Outlay on Other Agricultural Programmes	16.00	22.88	16.99 (n)	39.87	6.19
Total-(a)-Capital Account of Agriculture and Allied Activities		6,81.08	41,39.57	6,86.18	48,25.75	0.75

(k) Minus figure is due to more receipt and recoveries being more than expenditure.

(l) Includes an expenditure of ₹ 0.07 Crore incurred on payment of Grant-in-aid and 7.50 crore on payment of subsidies

(m) Includes ₹ 3,49.00 Lakhs spent out of an advance from Contingency Fund during 2011-12 and recouped to Fund during 2012-13.

(n) Includes an expenditure of ₹ 16.99 Crore incurred on payment of subsidies

STATEMENT No. 5. STATEMENT OF PROGRESSIVE CAPITAL EXPENDITURE-contd

Major Head	Description	Expenditure during 2011-2012	Progressive Expenditure up to 2011-2012	Expenditure during 2012-13	Progressive Expenditure up to 2012-13	Percentage Increase (+)/ Decrease(-) during the year
(1)	(2)	(3)	(4)	(5)	(6)	(7)
(₹ in Crore)						
C- Capital Account Economic Service Contd:-						
(b) Capital Account of Rural Development-4515- Capital Outlay on Other Rural Development Programmes		9,22.11	9,22.72	9,74.94	18,97.66	5.73
Total-(b)-Capital Account of Rural Development		9,22.11	9,22.72	9,74.94	18,97.66	5.73
Capital Account of Special Areas Programme-						
(c) Capital Account of Special Areas Programme		7.14	20.68	11.85	32.53	65.97
4575- Capital Outlay on Other Special Areas Programmes						
Total-(c)-Capital Account of Special Areas Programme		7.14	20.68	11.85	32.53	65.97
(d) Capital Account of Irrigation and Flood Control-						
4700 Capital Outlay on Major Irrigation		32,33.26	2,71,56.47	50,69.60	3,22,26.07	56.80
4701- Capital Outlay on Medium Irrigation		6,48.03	1,00,34.00	8,86.82 (n)	1,09,20.82	36.85
4702- Capital Outlay on Minor Irrigation (B)		6,34.63	59,81.47	10,18.50 (o)	69,99.97 (b)	60.49
(d) Capital Account of Irrigation and Flood Control-						
4705- Capital Outlay on Command Area Development		74.66	0.05	-	0.05	-10.18
4711- Capital Outlay on Flood Control Project			6,69.49	67.06	7,36.55	
Total-(d)-Capital Account of Irrigation and Flood Control		45,90.58	4,38,41.48	70,41.98	5,08,83.46	53.40

(B) Progressive expenditure includes ₹ .6,26.40 lakhs towards allocation of balances of Maharashtra and accepted by Government of Gujarat (2006-2007)

(n) Includes ₹ 6.30 Lakhs spent out of an advance from Contingency Fund during 2011-12 and recouped to Fund during 2012-13.

(o) Includes ₹ 12.83 Lakhs spent out of an advance from Contingency Fund during 2011-12 and recouped to Fund during 2012-13.

STATEMENT No. 5. STATEMENT OF PROGRESSIVE CAPITAL EXPENDITURE-contd

Major Head	Description	Expenditure during 2011-2012	Progressive Expenditure up to 2011-2012	Expenditure during 2012-13	Progressive Expenditure up to 2012-13	Percentage Increase (+)/ Decrease(-) during the year
(1)	(2)	(3)	(4)	(5)	(6)	(7)
(₹ in Crore)						
C- Capital Account Economic Service Contd:-						
(e) Capital Account of Energy-						
4801-	Capital Outlay on Power Projects	8,80.20	65,40.96 0.09	13,60.00	79,00.96 0.09	54.51
4802-	Capital Outlay on Petroleum			-		
Total-(e)-Capital Account of Energy		8,80.20	65,41.05	13,60.00	79,01.05	54.51
(f) Capital Account of Industry and Minerals-						
4851-	Capital Outlay on Village and Small Industries	8.13	41.29	1.91 (p)	43.20	-76.51
4852-	Capital Outlay on Iron and Steel Industries	1,11.47	1,11.47	1,17.50 (q)	2,28.97	5.41
4853-	Capital Outlay on Non-Ferrous Mining and Metallurgical Industries	0.50	11.99	1.11	13.10	1,22.00
4854-	Capital Outlay on Cement and Non-metallic Mineral Industries	-	0.02	-	0.02	
4856-	Capital Outlay on Petro-Chemical Industries	6,00.00	12,47.67	5,00.00	17,47.67	-16.67
4857-	Capital Outlay on Chemical and Pharmaceutical Industries	-	0.01	-	0.01	
(f) Capital Account of Industry and Minerals-						
4858-	Capital Outlay on Engineering Industries		20.78	-	20.78	
4859-	Capital Outlay on Telecommunication and Electronic Industries		12.45	-	12.45	
4860-	Capital Outlay on Consumer Industries		2,01.88	-	2,01.88	

(p) Includes an expenditure of ₹ 0.19 Crore incurred on payment of Grant-in-aid and ₹ 1.27 crore on payment of subsidies

(q) Includes an expenditure of ₹ 117.50 Crore incurred on payment of subsidies

STATEMENT No. 5. STATEMENT OF PROGRESSIVE CAPITAL EXPENDITURE-contd						
Major Head	Description	Expenditure during 2011-2012	Progressive Expenditure up to 2011-2012	Expenditure during 2012-13	Progressive Expenditure up to 2012-13	Percentage Increase (+)/ Decrease(-) during the year
(1)	(2)	(3)	(4)	(5)	(6)	(7)
						(₹ in Crore)
C- Capital Account Economic Service Contd:-						
(f) Capital Account of Industry and Minerals-						
4875- Capital Outlay on Other Industries			0.02	-	0.02	
4885- Other Capital Outlay on Industries and Minerals		-0.02	7,40.31	0.01	7,40.32	-1,50.00
Total-(f)-Capital Account of Industry and Minerals		7,20.08	23,87.89	6,20.53	30,08.42	-13.82
(g) Capital Account of Transport-Houses						
5051- Capital Outlay on Ports and Light Houses		60.51	3,41.23	2,29.57 (r)	5,70.80	2,79.39
5052- Capital Outlay on Shipping			0.18	0.00	0.18	
5053- Capital Outlay on Civil Aviation		31.27	1,17.52	47.37	1,64.89	51.49
5054- Capital Outlay on Roads and Bridges		17,86.80	1,09,54.18	24,41.87 (s)	1,33,96.05	36.66
5055- Capital Outlay on Road Transport		15.00	5,91.82	25.00	6,16.82	66.67
Total - (g)-Capital Account of Transport (h)-Capital Account of Communications		18,93.58	1,20,04.93	27,43.81	1,47,48.74	44.90
5225 Capital Outlay on Telecommunication Services						
Total - (h)-Capital Account of Communications		-	0.11	-	0.11	
(i)-Capital Account of Science, Technology and Environment						
5425- Capital Outlay on other Scientific and Environment Research			22.82	30.00	52.82	
Total- (i)-Capital Account of Science, Technology and Environment			22.82	30.00	52.82	

(r) Includes an expenditure of ` 64.00 Crore incurred on payment of subsidies

(s) Includes ₹ 0.56 Lakhs spent out of an advance from Contingency Fund during 2011-12 and recouped to Fund during 2012-13.

STATEMENT No. 5. STATEMENT OF PROGRESSIVE CAPITAL EXPENDITURE-concl'd

Major Head	Expenditure during 2011-2012	Progressive Expenditure up to 2011-2012	Expenditure during 2012-13	Progressive Expenditure up to 2012-13	Percentage Increase (+)/ Decrease(-) during the year
(1)	(2)	(3)	(4)	(5)	(6)
					(7)
			(₹ in Crore)		
C- Capital Account Economic Service Contd:-					
(j)-Capital Account of General Economic Services					
5452- Capital Outlay on Tourism		2,02.35	2,41.03	3,60.50	6,01.53
5453- Capital Outlay on Foreign Trade and Export Promotion			8.20	0.00	8.20
5465- Investment in General Financial and Trading Institutions		53.00	1,39.46	6,00.00	7,39.46
5466- Investments in International Financial Institutions			9.10	0.00	9.10
5475- Capital Outlay on Other General Economic Services		0.02	12.71	0.00	12.71
Total-(j)-Capital Account of General Economic Services		2,55.37	4,10.50	9,60.50	13,71.00
TOTAL-C ECONOMIC SERVICES		99,50.14	7,02,91.75	1,44,29.79	8,47,21.54
TOTAL- CAPITAL EXPENDITURE		1,38,11.70	9,61,59.00	2,12,26.53	11,73,85.53

EXPLANATORY NOTES

(1) In 2012-2013 Government invested ₹ 79,92.56 crore, in statutory corporations (₹ 29.55 crore), Government companies (₹ 79,29.01 crore), co-operative societies and local bodies ₹ 34.00 Crore Investment of ₹ Nil crores were received back during the year.

(2) The total investments in share capital and debentures of the different concerns at the end of 2011-2012 and 2012-2013 were ₹ 39178.93 crore and ₹ 47171.49 crore respectively.

The dividend / interest received there from during 2011-12 and 2012-13 was ₹ 54.31 crore (0.07 percent) and ₹ 128.93 crore (0.33 percent) respectively. Other details are given in Statement No.14

STATEMENT No-6. STATEMENT OF BORROWINGS AND OTHER LIABILITIES

Nature of Borrowings	(i) Statement of Public Debt and other Liabilities[1]					(₹ in crore)	
	Balance as on 1 st April 2012	Receipt during the year	Repayments during the year	Balance as on 31 st March 2013	Net Increase (+) or Decrease(-)	As percent of total Liabilities	
						Amount	Per-cent
A Public Debt							
6003 Internal Debt of the State Government							
Market Loans	6,14,54.14	1,55,46.25	27,00.11	7,43,00.28	1,28,46.14	20.90	44.58
Ways and Means of Advance from the Reserve Bank of India.							
Bonds	0.62	-	0.04	0.58	-0.04	-6.45	
Loans from Financial Institutions	8,94.52		22.55	8,71.97	-22.55	-2.52	0.52
Special Securities issued to National Small Savings Fund of the Central Government	4,87,54.92	16,59.29	22,19.81	4,81,94.40	-5,60.52	-1.15	28.92
Other Loans	38,49.87	17,00.00	8,51.91	46,97.96	8,48.09	22.03	2.82
Total:6003	11,49,54.07	1,89,05.54	57,94.42	12,80,65.19	1,31,11.12	11.41	76.84
6004 Loans and Advances from the Central Government							
Non-Plan Loans	54.38		3.85	50.53	-3.85	-7.08	0.03
Loans for State / Union Tertiary Plan Schemes	83,19.34	5,72.38	6,43.11	82,48.61	-70.73	-0.85	4.95
Loans for Central Plan Scheme	21.83	8.73	30.56	-	-21.83	-1,00.00	0.00
Loans for Centrally Sponsored Plan Scheme	54.22	10.54	64.58	0.18	-54.04	-99.67	0.00
Pre 1984-85 Loans	2.52	-	-	2.52	0.00	0.00	0.00
Total:6004	84,52.29	5,91.65	7,42.10	83,01.84	-1,50.45	-1.78	4.98
Total Public Debt	12,34,06.36	1,94,97.19	65,36.52	13,63,67.03	1,29,60.67	10.37	81.82
B Other liabilities							
Public Accounts							
Small Savings, Provident Funds etc.	74,52.06	19,30.19	13,40.69	80,41.56	5,89.50	7.91	4.82
Reserve Funds Bearing Interest	3,65.78	22,11.79	2,02.62	23,74.95	20,09.17	0.00	1.42
Reserve Funds not Bearing Interest	24,65.59	-14,43.37 (a)	77.51	9,44.71	-15,20.88	-61.68	0.57
Deposits Bearing Interest	88,80.57	23,96.11	18,82.34	93,94.34	5,13.77	5.79	5.64
Deposits not Bearing Interest	82,14.22	2,90,66.43	2,77,35.92	95,44.73	13,30.51	16.20	5.73
Total Other liabilities	2,73,78.22	3,41,61.15	3,12,39.08	3,03,00.29	29,22.07	10.67	18.18
Total Public Debt and Other Liabilities	15,07,84.58	5,36,58.34	3,77,75.60	16,66,67.32	1,58,82.74	10.53	1,00.00

[1] Detailed Account is in Statement No. 15 and Statement No. 18

(a) Minus receipt is due to transferring fund from existing head to new head as introduced by Correction slip No-400 .

STATEMENT No-6. STATEMENT OF BORROWINGS AND OTHER LIABILITIES(Contd.)

(ii) Explanatory Notes

1 Amortisation arrangements

Sinking Fund :- Sinking Fund has been constituted for repayment of Loans which are repayable in Lump sum on the expiry of prescribed period. Annual contribution is made to this fund in such amounts as Government may decide from time to time.

The balance (₹) in the funds at the commencement and at the end of 2012-2013 is given below:-

	Amount as on 1st April 2012	Additions during the year	Interest on Investment	Withdrawals during the year	Amount as on 31st March 2013
	1	2	3	4	5
	-	-	-	-	-
Sinking Fund	48,56.50	-	-	-	48,56.50
					(₹ in crore)

(₹) For details please see Annexure to Statement No-19.

2. Loans from National Small Saving Fund.

In the financial year 2012-13 the state Government has received 100 per cent share of NSSF. A separate fund viz 'National Small Savings Fund' was created in 1999-2000 for the purpose of loans and out of Small Saving collections. The loans received during 2012-13 amounted to ₹ 1659.29 crore and ₹ 2219.81 crore was repaid during the year. The balance outstanding at the end of the year was ₹ 48194.40 crore which was 35.35per cent of the total Public Debt of the State Government as on 31-March-2013.

3. Loans and Advances from Government Of India.

₹ 591.65 crore were received from the Government of India and ₹ 742.10 crore were repaid during the year 2012-13. The Government of Gujarat does not consider any amortisation arrangements necessary for repayment of loans which are repayable in annual installments. Details of the loans taken by State Government from the Government of India are given in Statement 2012-13 to finance capital expenditure in the connection with the development programmes of the state of Gujarat. A loan of ₹15,00 crore (9.13 per cent Gujarat Government Stock 2022), Loans of ₹ 15,00crore (9.12 per cent Gujarat Stock 2022), Loans of ₹ 15,00 crore (8.88 per cent Gujarat Government Stock 2022), Loans of ₹ 12,00 (8.83 per cent Gujarat Government Stock 2022), Loans of ₹ 12,00 crore (8.91 per cent Gujarat Government Stock 2022), Loans of ₹ 8,00 crore (8.71 per cent Gujarat Government Stock 2016), Loans of ₹ 8,00 crore (8.70per cent Gujarat Government Stock 2016) loans of ₹ 6,00 crore(8.75per cent Gujarat Government Stock 2016) loans of ₹ 10,00 crore(8.79 per centGujarat Government Stock 2022), Loans of ₹ 10,00 crore (8.84per cent Gujarat Government stock 2022) Loans of ₹ 15,00 crore (8.58per cent Gujarat Government Stock 2023) Loans of ₹ 10,00 crore(8.68per cent Gujarat Government Stock 2023) Loans of ₹ 9,46.25 crore (8.75per cent Gujarat Government Stock 2016) Loans of ₹ 10,00 crore (8.89per cent Gujarat Government Stock 2022) were raised by the Government during the year 2012-13. It was issued at price of ₹ 1,00 this loan is redeemable at par on 8 May 2022, 21nd May 2022, 5th June 2022, 17th July 2022, 21st August 2022, 4th September 2022, 18th September 2016, 1st October 2016 and 23rd October 2022, 16th October 2022, 23rd January 2023, 6th February 2023, 21st November 2016, 9th December 2022 respectively. The total Loan of ₹ 1,55,46.25 crore was realised in cash. The particulars of outstanding market loan are given in Annexure to Statement No-15.

5. Loans and Advances from Central Government :- Details of the loan taken by the State Government from Government of India are given in Statement No- 15. The Government of

Gujarat does not consider any amortisation arrangement necessary for re payment of loans which are repayable in annual installments. Sinking Fund, have, how ever is constituted for repayment of loans which are repayable in lump sum on the expiry of prescribed period. Annual contribution is made to these fund in such amount as Government may decided from time to time.

STATEMENT No-6. STATEMENT OF BORROWINGS AND OTHER LIABILITIES(Concd)**6. Service of debt.**

Interest of debt and other obligation - The outstanding gross debt and other obligation and the total net amount of interest charges met from revenue during 2011-12 and 2012-13 were as shown below :-

	2011-12	2012-13	Net increase (+)/ decrease (-) during the year
	(₹ in crore)		
(i) Gross debt and other obligations outstanding at the end of the year			
(a) Public Debt and Small Savings- Provident Funds etc.	13,08,58.42	14,44,08.59	1,35,50.17
(b) Other obligations	1,99,26.16	2,22,58.72	23,32.56
	15,07,84.58	16,66,67.31	1,58,82.73
(ii) Interest paid by Government			
(a) On public Debt and Small Savings, Provident Fund etc.	1,04,55.25	1,15,97.75	11,42.50
(b) On other obligations	4,78.61	5,62.90	84.29
	1,09,33.86	1,21,60.65	12,26.79
(iii) Deduct			
(a) Interest recovered on Loans advances given by Government	1,95.89	5,70.18	3,74.29
(b) Interest realised on investment of cash balances	4,33.86	7,53.22	3,19.36
	6,29.75	13,23.40	6,93.65
(iv) Net interest Charges	1,03,04.11	1,08,37.25	5,33.14
(v) Percentage of gross interest (item(ii) to total revenue receipt	17.37	16.16	
(vi) Percentage of net interest (item(iv) to total revenue receipt	16.37	14.41	

There was in addition certain other receipts and adjustments totaling ₹ 2.45 crores such as interest received from commercial departments, interest on arrears of revenue and interest on "Miscellaneous" account. If these are also deducted, the net burden of interest on the revenue would be ₹ 1,08,34.80 crores which works out to ₹ 14.41 per cent of the revenue

The Government also received ₹ 54.31 crores during the year as dividend on investment in various undertakings.

STATEMENT No-7. STATEMENT OF LOANS AND ADVANCES MADE BY THE GOVERNMENT

Section-1 Summary of Loans and Advances: Loanee Groupwise.

Loanee Groups []	₹ in crore)							
	1	2	3	4	5	6	7	8
	Balance as on 1st April 2012	Disbursements during the year	Repayments during the year	Write-off of irrecoverable loans and advances	Balance as on 31st March 2013 [(2+3)-(4+5)]	Net increase(+) / decrease(-) during the year (6-2)	Interest payment in arrears	
Statutory corporations	31,69.16	5,70.00	0.04	-	37,39.12	5,69.96		
Universities/Academic Institutions	3.13	-	-	-	3.13	0.00		
Panchayat Raj Institutions	9.03	-	-	-	9.03	0.00		
Municipalities / Municipal Councils / Municipal Corporations	2,70.33	-	0.02	-	2,70.31	-0.02		
Urban Development Authorities	4.04	-	-	-	4.04	0.00		
Housing Boards	1,73.68	-	0.01	-	1,73.67	-0.01		
State Housing Corporation	3.19	-	-	-	3.19	0.00		
Co-operative Societies/ Co-operative Corporations/ Banks	79.61	0.01	0.30	-	79.32	-0.29		
Loans for Miscellaneous purposes	1,97.78	42.56	39.21	-	2,01.13	3.35		
Others	18,35.17	2,55.56	83.34	-	20,07.39	1,72.22		
Government Servants	5.15	14.12	-76.02	-	95.29	90.14		
Total:	57,50.27	8,82.25	46.90	0.00	65,85.62	8,35.35		*

[] For details refer Section 1 of Detailed Statement No-16- Detailed Statement of Loans and Advances made by the Government.

* Information of interest payment in arrears is awaited from the Administrative Departments.

STATEMENT No-7. STATEMENT OF LOANS AND ADVANCES MADE BY THE GOVERNMENT (Contd)

Following are the cases of a Loan having been sanctioned as ' Loan in perpetuity'

Sr.No.	Finance Entity	Year of Sanction	Sanction order No.	Amount (₹ in Crore)	Rate of Interest
--------	----------------	------------------	--------------------	--------------------------	------------------

Information is awaited from the State Government.

STATEMENT No-7. STATEMENT OF LOANS AND ADVANCES MADE BY THE GOVERNMENT (Contd)

Section-2 Summary of Loans and Advances: Sector- wise.

Sector ^[1]	(₹ in crore)							
	1	2	3	4	5	6	7	8
	Balance as on 1st April 2012	Disbursements during the year	Repayments during the year	Write-off of irrecoverable loans and advances	Balance as on 31st March 2013 [(2+3)-(4+5)]	Net increase(+)/ decrease(-) during the year (6-2)	Interest payment in arrears *	
General services								
Statutory corporations	11.51				0.00	11.51		
Total – General Services	11.51	0.00	0.00	0.00	0.00	11.51		
Social services								
Universities/Academic Institutions	3.13					3.13	0.00	
Panchayati Raj Institutions	9.03					9.03	0.00	
Municipalities / Municipal Councils / Municipal	2,70.33		0.02			2,70.31	-0.02	
Urban Development Authorities	1.91					1.91	0.00	
Housing Boards	1,73.68			0.01		1,73.67	-0.01	
State Housing Corporation	3.19					3.19	0.00	
Statutory Corporations	56.95					56.95	0.00	
Co-operative Societies/ Co-operative Corporations/ Others	3,60.57	21.07	14.16			3,67.48	0.00	6.91
Total- Social Services	8,78.87	21.07	14.19	0.00	0.00	8,85.75	6.88	
Economic services								
Urban Development Authorities	2.13		0.00			2.13		
Statutory Corporations	31,00.70	5,70.00	0.04			36,70.66	5,69.96	
Co-operative Societies/ Co-operative Corporations/ Others	79.53	0.01	0.30			79.24	-0.29	
	14,74.60	2,34.49	69.18			16,39.91	1,65.31	
Total- Economic Services	46,56.96	8,04.50	69.52	0.00	0.00	53,91.94	7,34.98	
Loans for Miscellaneous purposes								
Loans for Miscellaneous purposes	1,97.78	42.56	39.21			2,01.13	3.35	
Total – Loans for Miscellaneous purposes	1,97.78	42.56	39.21	0.00	0.00	2,01.13	3.35	
Government Servants								
Government Servants.	5.15	14.12	-76.02			95.29	90.14	
Total Loans to Government Servants	5.15	14.12	-76.02	0.00	0.00	95.29	90.14	
Total – Loan and Advances	57,50.27	8,82.25	46.90	0.00	0.00	65,85.62	8,35.35	

[1] For details refer Section 1 of Detailed Statement No-16- Detailed Statement of loans and Advances made by the Government.

* Information of interest payment in arrears is awaited from the Administrative Departments.

STATEMENT No-7. STATEMENT OF LOANS AND ADVANCES MADE BY THE GOVERNMENT (Concl'd)
Section-3 : Summary of repayments in arrears from Loanee Groups.

Loanee- Groups	Earliest period to which arrears relate	Total loans outstanding against the Groups on 31st March 2013
Amount of arrears as on 31st March 2013		
1	2	3
	Principal	Interest
	4	5
	Total	6

(₹ in crore)

Information is awaited from the Administrative Departments.

STATEMENT No. 8 STATEMENT OF GRANTS IN AID GIVEN BY THE GOVERNMENT

(i) Grants-in-aid paid in cash.

Grantee Institutions	Grant released				Grant for creation of capital assets				
	Non-Plan		Plan including CSS and CP		Non-Plan		Plan including CSS and CP		Total
	1	2	3	3	3	3	3		
1-Panchayati Raj Institutions									
(i) Zila Parishads (Panchayat Raj Institutions)	1,00,41.88	37,22.77	1,37,64.65	-	-	-	-	-	-
(ii) Panchayat Samities	3,78.57	2,74.27	6,52.84	-	-	-	-	-	-
(iii) Gram Panchayats	43.80	3.09	46.89	-	-	-	-	-	-
2-Urban Local Bodies									
(i) Municipal Corporations	7,92.31	5,40.55	13,32.86	-	-	-	1,50.00	-	1,50.00
(ii) Municipalities/Municipal Councils	2,35.66	8,42.74	10,78.40	-	-	-	4,44.01	-	4,44.01
(iii) Others	1,94.43	4,95.05	6,89.48	-	-	-	-	-	-
3-Public Sector Undertakings									
(i) Government Companies	-	4.05	4.05	-	-	-	-	-	-
(ii) Statutory Corporations	-	-	-	-	-	-	-	-	-
4-Autonomous Bodies									
(i) Universities	2,23.00	47.83	2,70.83	-	-	-	-	-	-
(ii) Development Authorities	7.15	26.17	33.32	-	-	-	-	-	-
(iii) Co-operative Institutions.	-	-	-	-	-	-	-	-	-
(iv) Others	0.34	3,39.96	3,40.30	-	-	-	-	-	-
5-Non-Governmental Organisations (NGOs)	14,88.21	3,66.14	18,54.35	-	-	-	-	-	-
6-Others	39,17.93	71,38.71	1,10,56.64	-	-	-	8,99.45	-	8,99.45
Total	1,73,23.28	1,38,01.33	3,11,24.61	-	-	-	14,93.46	-	14,93.46

(₹ in Crore)

STATEMENT No. 8 STATEMENT OF GRANTS IN AID GIVEN BY THE GOVERNMENT (Concl'd.)

(ii) Grants -in- aid given in kind .

Grantee Institution	Total Value.	
	2012-13	2011-12
(₹ in Crore)		
1-Panchayati Raj Institutions		
(i) Zilla Parishads (Panchayat Raj Institutions)		
(ii) Panchayat Samities		
(iii) Gram Panchayats		
2-Urban Local Bodies		
(i) Municipal Corporations		
(ii) Municipalities/Municipal Councils		
(iii) Others		
3-Public Sector Undertakings		
(i) Government Companies		
(ii) Statutory Corporations		
4-Autonomous Bodies		
(i) Universities		
(ii) Development Authorities		
(iii) Co-operative Institutions.		
(iv) Others		
5-Non-Governmental Organisations (NGOs)		
6-Others		
Total -		

-----NIL-----

STATEMENT No. 9. STATEMENT OF GUARANTEES GIVEN BY THE GOVERNMENT

A. Sector- Wise details of Guarantee:-

Sr. No	Sector (No. of Guarantees within bracket)	Maximum Amt. Guaranteed during the year	Outstanding at the beginning of the year	Addition during the year	Deletion (other than invoked) during the year	Invoked during the year	Out standing at the end of year	Guarantee or fees	Commission	Other material /details
1	2	3	4	5	6	7	8	9	10	11
1	Power(5)	22,57.40	16,06.54	-	2,42.12	-	13,64.42	-	12.10	
2	Co-operative(8)	9,99.74	24.58	-	-	-	24.58	-	-	
3	Irrigation(1)	51,63.73	39,04.35	-	11,21.23	-	27,83.12	-	20.85	
4	Road & Transport(1)	2,02.15	2,02.15	-	-	-	2,02.15	-	-	
5	State Financial Corporation (2)	4,63.41	4,32.99	-	-	-	4,32.99	-	0.25	
6	Urban Development & Housing.(13)	6,00.87	5,88.08	-	-	-	5,88.08	-	-	
7	Other Infrastructure(27)	8,37.73	6,89.96	1,38.46	28.78	-	7,99.64	-	-	
Total		1,05,25.03	74,48.65	1,38.46	13,92.13	-	61,94.98	*	33.20	

*If information is awaited from the Government (August 2013.)

(₹ in crore)

STATEMENT No. 9. STATEMENT OF GUARANTEES GIVEN BY THE GOVERNMENT (Contd.)

B. Class-wise details of Guarantee.

Sr. No of Class	Class (No. of Guarantees within bracket)	Maximum Amt. Guaranteed during the year	Outstanding at the beginning of the year	Addition during the year	Deletion (other than invoked) during the year	Invoked during the year	Discharged		Out standing at the end of year	Guarantee fees	Commissioner	Other material / details
							Discharged	Not Discharge				
1	2	3	4	5	6	7	8	9	10	11		
	<i>(₹ in crore)</i>											
1	Guarantees given to bank and financial institutions for repayment of Principal and payment of interest cash credit facility financing seasonal agricultural operations and for providing working capital to companies corporations(44)	90,85.39	60,81.42	1,38.46	13,64.91	-	-	48,54.97	-	32.95	-	-
2	Guarantees given for repayment of share capital, payment of minimum annual dividend and repayment of bonds or loan, debentures issued or raised by the statutory corporations and financial institutions(8)	8,22.18	7,80.88	-	-	-	-	7,80.88	-	0.25	-	-
3	Counter Guarantees to banks in consideration of the banks having issued letters of credit to foreign suppliers for supplies made or services rendered(2)	20.24	20.24	-	-	-	-	20.24	-	-	-	-
4	Guarantees given to railways\ State Electricity Board and other entities for due punctual payment of dues by company or corporations(3)	5,97.22	5,66.11	-	27.22	-	-	5,38.89	-	-	-	-
Total		1,05,25.03	74,48.65	1,38.46	13,92.13	0.00	0.00	61,94.98	0.00	33.20	0.00	0.00

STATEMENT No. 9. STATEMENT OF GUARANTEES GIVEN BY THE GOVERNMENT (Contd.)

C. Sector - wise details for each class:- For Guarantees.

Sr.No. of Class	Class and Sector (No. of Guarantees within bracket)	Maximum Amt. Guaranteed during the year	Out standing at the beginning of year	Addition during the year	Deletion (other than invoked) during the year	Invoked during the year		Out standing at the end of year	Guarantee fees	Commission or	Other material/ details
						Discharged	Not Discharge				
1		2	3	4	5	6	7	8	9	10	11
						(₹ in crore)					
1	<i>Guarantees given to Reserve Bank of India other banks and financial institutions for repayment of principal and payment of interest cash credit facility financing seasonal agricultural operations and for providing working capital companies corporations and Co-operative societies and banks (44)</i> POWER(1)										
	Gujarat Urja Vikas Nigam Limited-										
	(1) Guarantee for repayment of principal and payment of interest on loans obtained from the Bank of India , Bank of Baroda, Canara Bank, State Bank of India and the Agricultural Finance Corporation Limited , etc.	16,50.58	10,30.83	-	2,14.90	-	-	8,15.93		12.10	
	Total-Power	16,50.58	10,30.83	0.00	2,14.90			8,15.93	0.00	12.10	
	CO-OPERATIVE (8)										
	Co-operative Banks and Societies-										
	Labour Co-operative Societies (26) @- Guarantee (Up to 20 percent of the cash credit in each case) advanced by financial agencies like Co-operative Banks and loans from Life Insurance Corporation of India.	4.30	4.30	0	0	0	0	4.30			
	Co-operative Banks (91) @- Guarantee for repayment of principal loans and payment of interest on loans obtained from financial agencies, public, etc.	7,96.42	0	0	0	0	0	0			
	Khand Udyog Sahakari Mandlies (33) @- Guarantee for repayment of principal and payment of interest on loans obtained from the Life Insurance Corporation of India/Central Co-operative Bank /Industrial Finance Corporation of India	72.13	1.33	0	0.00	0	0	1.33			

STATEMENT No. 9. STATEMENT OF GUARANTEES GIVEN BY THE GOVERNMENT (Contd.)

C. Sector - wise details for each class:- For Guarantees.

Sr.No. of Class	Class and Sector (No. of Guarantees within bracket)	Maximum Amt. Guaranteed during the year	Out standing at the beginning of year	Addition during the year	Deletion (other than invoked) during the year	Invoked during the year		Out standing at the end of year	Guarantee fees	Commission or	Other material/ details
						Discharged	Not Discharge				
1		2	3	4	5	6	7	8	9	10	11
(<i>₹ in crore</i>)											
	Sabarkantha, Jilla Ginners Oil Mills and Kharid Vechan Sangh- Guarantee for repayment of principal and payment of interest on loans obtained from the District Co-operative Bank	0.10	0.10	0	0	0	0	0.10			
	Gujarat Co-operative Cotton Marketing Federation- Guarantee for repayment of principal and payment of interest and payment of interest on loans raised from the nationalised banks.	18.04	3.04	0	0.00	0	0	3.04			
	Gujarat Co-operative Oil Seeds Growers Federation- Guarantee for repayment of principal and payment of interest on loans raised from the nationalised banks	14.57	14.57	0	0	0	0	14.57			
	Tobacco Growers Federation- Guarantee for repayment of principal and payment of interest on loans raised from the nationalised banks.	0.40	0.40	0	0	0	0	0.40			
	Other Miscellaneous Co-operative Societies (73)	93.78	0.84	0	0.00	0	0	0.84			
	Guarantee for repayment of principal and payment of interest on loans and cash credit advanced by financing agencies										
	Total-2 - Co-operative	9.99.74	24.58	0.00	0.00	0.00	0.00	24.58	0.00	0.00	0.00
	IRRIGATION (1)										
	Sardar Sarovar Narmada Nigam Limited- Guarantee for repayment of deposits to be obtained from the public and payment of interest on deposits so obtained	51,63.73	39,04.35	-	11,21.23			27,83.12			20.85
	Total-Irrigation	51,63.73	39,04.35		11,21.23			27,83.12	0.00	0.00	20.85

STATEMENT No. 9. STATEMENT OF GUARANTEES GIVEN BY THE GOVERNMENT (Contd.)

C. Sector - wise details for each class:- For Guarantees.

Sr.No. of Class	Class and Sector (No. of Guarantees within bracket)	Maximum Amt. Guaranteed during the year	Out standing at the beginning of year	Addition during the year	Deletion (other than invoked) during the year	Invoked during the year		Out standing at the end of year	Guarantee fees	Commission or	Other material/ details
						Discharged	Not Discharge				
1		2	3	4	5	6	7	8	9	10	11
(₹ in crore)											
URBAN DEVELOPMENT AND HOUSING (11)											
	Gujarat Industrial Development Corporation										
	(a) Guarantee for repayment of principal and payment of interest: on loans raised in the open market										
	(b) Guarantee for repayment of principal and payment of interest: on loans obtained from the Bank of Baroda, Dena Bank, United Commercial Bank, Syndicate Bank Union Bank of India and the Housing and Urban Development Corporation	2.27	0.36					0.36			
	Gujarat Rural Housing Board-										
	Guarantee for repayment of principal and payment of interest on loans obtained from the Housing and Urban Development Corporation	3.05	3.05					3.05			
	Gujarat Landless Labourers and Halpati Housing Board-										
	Guarantee in respect of loans obtained from Housing and Urban Development Corporation and interest thereon	0.15	0.15					0.15			
	Gujarat State Police Housing Corporation-										
	Guarantee for repayment of principal and payment of interest on loans raised from Housing Development and Finance Corporation, Life Insurance Corporation, State Bank of India, Gujarat Rural Housing Finance Corporation and Housing and Urban Development Corporation.	30.51	30.51					30.51			
	Ahmedabad Urban Development Authority-										
	Guarantee for repayment of principal and payment of interest on loans obtained from HUDCO	45.69	45.69					45.69			

STATEMENT No. 9. STATEMENT OF GUARANTEES GIVEN BY THE GOVERNMENT (Contd.)

C. Sector - wise details for each class:- For Guarantees.

Sr.No. of Class	Class and Sector (No. of Guarantees within bracket)	Maximum Amt. Guaranteed during the year	Out standing at the beginning of year	Addition during the year	Deletion (other than invoked) during the year	Invoked during the year		Out standing at the end of year	Guarantee fees	Commission or	Other material/ details
						Discharged	Not Discharge				
		2	8	4	5	6	7	8	9	10	11
						(₹ in crore)					
	Vadodara Urban Development Authority	8.48	8.48					8.48			
	Surat Urban Development Authority	4.78	4.78					4.78			
	Jamnagar Urban Development Authority	1.76	1.76					1.76			
	Rajkot Urban Development Authority	2.76	2.76					2.76			
	Gujarat Municipal Finance Board - Guarantee for repayment of loans and payment of interest thereon obtained from the HUDCO	-									
	Guaranteee for repayment of Principal and payment of interest on loans from Public and Financing Agencies	2.01.00	2.01.00					2.01.00			
	Counter-guarantee to the Bank of Baroda to enable the Bank to issue guarantee to the Housing and Urban Development Corporation for the loans sanctioned by the Corporation to the Baroda Municipal Corporation.	2.72.52	2.72.52					2.72.52			
	Total- 5-Urban Development and Housing	5.72.97	5.71.06		0.00			5.71.06			
	OTHER INFRASTRUCTURE(23)										
	Gujarat State Khadi Gramudyog Board - Guaranteee for repayment of principal and payment of interest on loans obtained from the Khadi and Village Industries Industries Commission	42.49	42.49					42.49			
	Gujarat Slum Clearance Board - Guaranteee for repayment of principal and payment of interest on loans raised from the Housing and Urban Development Corporation	0.88	0.88					0.88			
	Gujarat Tribal Development Corporation - Guaranteee for repayment of principal and payment of interest on loans raised from the State Bank of India, Central Bank of India, Dena Bank, Bank of India, Bank of Baroda and Syndicate Bank	1.23.45	63.45	60.00				1.23.45			

STATEMENT No. 9. STATEMENT OF GUARANTEES GIVEN BY THE GOVERNMENT (Contd.)

C. Sector - wise details for each class:- For Guarantees.

Sr.No. of Class	Class and Sector (No. of Guarantees within bracket)	Maximum Amt. Guaranteed during the year	Out standing at the beginning of year	Addition during the year	Deletion (other than invoked) during the year	Invoked during the year		Out standing at the end of year	Guarantee fees	Commission or	Other material/ details
						Discharged	Not Discharge				
1		2	3	4	5	6	7	8	9	10	11
(<i>₹ in crore</i>)											
	Gujarat Water Supply and Sewerage Board- Guarantee for repayment of principal and payment of interest on loans from the Life Insurance Corporation of India	2.21.90	2.21.90					2.21.90			
	Gujarat Women Development Corporation	1.00	1.00					1.00			
	Textile Mills- Guarantee for repayment of loans, advances, cash credits with advanced by the State Bank of India, State Bank of Saurashtra Punjab National Bank, Central Bank of India and and Gujarat State Financial Corporation	3.63	3.63					3.63			
	Scheduled Banks- Guarantee for repayment of principal interest free loan on 80:20 basis between Government and the Banks respective for Rs.1.92 lakhs to be advanced by the Banks to agriculturists, self-employed artisans etc. affected by floods	1.72	0.92					0.92			
	Guarantee for repayment of loans advanced by the nationalised banks on 50 per cent loss to be born by the Banks in case of non-recovery of loans given to the industries which have suffered loss/ damage by the cyclone in October 1975.	1.22	1.22					1.22			
	Gujarat State Construction Corporation Limited- Guarantee for repayment of principal and payment of interest on loans obtained from the Indian Overseas Bank and Jeevan Commercial Co-operative Bank Limited, Rajkot for cash credit/ overdraft facilities.	4.02	4.02					4.02			

STATEMENT No. 9. STATEMENT OF GUARANTEES GIVEN BY THE GOVERNMENT (Contd.)

C. Sector - wise details for each class:- For Guarantees.

Sr.No. of Class	Class and Sector (No. of Guarantees within bracket)	Maximum Amt. Guaranteed during the year	Out standing at the beginning of year	Addition during the year	Deletion (other than invoked) during the year	Invoked during the year		Out standing at the end of year	Guarantee fees	Commission or	Other material/ details
						Discharged	Not Discharge				
1		2	3	4	5	6	7	8	9	10	11
(<i>₹ in crore</i>)											
	Narmada Cement Company Limited- Guarantee for bridge finance from Industrial Development Bank of India.	1.00	1.00					1.00			
	Gujarat Dairy Development Corporation- Guarantee for repayment of principal and payment of interest on loans raised from the Bank of Baroda	1.69	1.69					1.69			
	Gujarat Scheduled Castes Economic Development Corporation Limited- Guarantee for repayment of principal and payment of interest on loans obtained from the nationalised banks	1,42.08	71.62	70.46	28.78			1,13.30			
	M/s.Alcock Ashdown Company Limited- Guarantee for repayment of principal and payment of interest on loans obtained from the Bank of Baroda, Bhavnagar	0.01	0.01					0.01			
	Gujarat State Civil Supplies Corporation Limited - Guarantee for cash credit facilities to be obtained by said Corporation from various banks to implement the action programme drawn by Food and Civil Supplies Department to meet the various demands for essential commodities.	4.20	4.20					4.20			
	Gujarat Agricultural Marketing Board- Guarantee for repayment of principal and payment of interest on loans raised from nationalised banks	7.37	7.37					7.37			
	Gujarat State Forest Development Corporation- Guarantee for repayment of principal and payment of interest on loans raised from nationalised banks	9.43	1.41					1.41			

STATEMENT No. 9. STATEMENT OF GUARANTEES GIVEN BY THE GOVERNMENT (Contd.)

C. Sector - wise details for each class:- For Guarantees.

Sr.No. of Class	Class and Sector (No. of Guarantees within bracket)	Maximum Amt. Guaranteed during the year	Out standing at the beginning of year	Addition during the year	Deletion (other than invoked) during the year	Invoked during the year		Out standing at the end of year	Guarantee fees	Commission or	Other material/ details
						Discharged	Not Discharge				
1		2	3	4	5	6	7	8	9	10	11
(<i>₹ in crore</i>)											
	Shri Ram Cement Limited- Guarantee for repayment of loans received from Industrial Credit and Investment Corporation of India	5.45	5.45					5.45			
	Gujarat Minority Development Finance Corporation	36.22	36.22					36.22			
	Gujarat State Drinking Water Infrastructure Co. Limited	13.00	13.00					13.00			
	Gujarat Gopalak Development Corporation	15.00	15.00					15.00			
	Gujarat Safai Kamdar Nigam Ltd.	20.00	12.00	8.00				20.00			
	Gujarat Thakor and Koli vikas Nigam Ltd.										
	Gujarat Backward Class Board- Guarantee for repayment of principal of and payment of interest on loans obtained from the Bank of India	42.21	41.72					41.72			
	Various borrowers- Guarantee for repayment of principal of loans advanced by various banks for construction of new mechanised sailing vessels.	0.40	0.40					0.40			
	Gujarat State Disaster Management Authority	-	-					-			
Total-Other Infrastructure		6.98.37	5.50.60	1.38.46	28.78			6.60.28			
TOTAL -Class-I		90,85.39	60,84.42	1,38.46	13,64.91			48,54.97	0.00		32.95

STATEMENT No. 9. STATEMENT OF GUARANTEES GIVEN BY THE GOVERNMENT (Contd.)

C. Sector - wise details for each class:- For Guarantees.

Sr.No. of Class	Class and Sector (No. of Guarantees within bracket)	Maximum Amt. Guaranteed during the year	Out standing at the beginning of year	Addition during the year	Deletion (other than invoked) during the year	Invoked during the year		Out standing at the end of year	Guarantee fees	Commission or	Other material/ details	
						Discharged	Not Discharge					
1		2	3	4	5	6	7	8	9	10	11	
						(₹ in crore)						
2	<i>Guarantees given for repayment of share capital, payment of minimum annual dividend and repayment of bonds or loan, debentures issued or raised by the statutory corporations and financial institutions(8)</i>											
	ROAD AND TRANSPORT (2)											
	Gujarat State Road Transport Corporation-	2.02.15	2.02.15					2.02.15				
	Guaranteee for repayment of principal and payment of interest on loans raised in the open market											
	Gujarat State Road Development Corporation	-										
	Total -Road and Transport	2.02.15	2.02.15					2.02.15				
	STATE FINANCIAL CORPORATION (2)											
	Gujarat State Financial Corporation, Ahmedabad-											
	(a) Guaranteee for repayment of share capital and payment of guaranteed annual dividend	16.30	16.30					16.30				
	(b) Guaranteee for repayment of principal and payment of interest on bonds issued	4.47.11	4.16.69					4.16.69		0.25		
	Total -4- State Financial Corporation	4.63.41	4.32.99					4.32.99	0.00	0.25		
	URBAN DEVELOPMENT AND HOUSING (2)											
	Gujarat Housing Board-											
	(a) Guaranteee for repayment of principal and payment of interest on loans advanced by the Life Insurance Corporation of India/United Commercial Bank	4.39	2.13					2.13				
	(b) Guaranteee for repayment of principal and payment of interest on bonds issued/loans raised in the open market	23.51	14.89	-				14.89				
	(c) Guaranteee for repayment of principal and payment of interest on loans raised from the Housing and Urban Development Corporation											
	Total- Urban Development and Housing	27.90	17.02					17.02				

STATEMENT No. 9. STATEMENT OF GUARANTEES GIVEN BY THE GOVERNMENT (Contd.)

C. Sector - wise details for each class:- For Guarantees.

Sr.No. of Class	Class and Sector (No. of Guarantees within bracket)	Maximum Amt. Guaranteed during the year	Out standing at the beginning of year	Addition during the year	Deletion (other than invoked) during the year	Invoked during the year		Out standing at the end of year	Guarantee fees		Other material/ details
						Discharged	Not Discharge		Receivable	Received	
1		2	3	4	5	6	7	8	9	10	11
						(₹ in crore)					
OTHER INFRASTRUCTURE(3)											
	Gujarat Industrial Investment Corporation Limited, Ahmedabad Guarantee for repayment of principal and payment of interest bonds issued in the open market.	1,25.69	1,25.69					1,25.69			
	Industrial units affected by earthquake at Broach- Guarantee for repayment of loans advanced by the Gujarat State Financial Corporation up to Rs.50,000 to each unit	0.03	0.03					0.03			
	Units affected by floods- Guarantee for repayment of principal loans advanced by the Gujarat State Financial Corporation and other agencies for relief to small industries, shops, training, establishments etc., damaged in the floods of 1968 and September 1970	3.00	3.00					3.00			
	Total-Other Infrastructure	1,28.72	1,28.72					1,28.72			
	TOTAL-Class-2	8,22.18	7,80.88					7,80.88	0.00	0.25	
3 Counter Guarantees to banks in consideration of the banks having issued letters of credit to foreign suppliers for supplies made or services rendered(2)											
POWER-(1)											
	Gujarat Urja Vikas Nigam Limited-										
	(b) Counter-guarantee in favour of the State Bank to enable it to issue guarantee on behalf of Electricity Board to M/s. Fiat Italy for import of gas turbines	9.60	9.60					9.60			
	Total-Power	9.60	9.60					9.60			

STATEMENT No. 9. STATEMENT OF GUARANTEES GIVEN BY THE GOVERNMENT (Contd.)

C. Sector - wise details for each class:- For Guarantees.

Sr.No. of Class	Class and Sector (No. of Guarantees within bracket)	Maximum Amt. Guaranteed during the year	Out standing at the beginning of year	Addition during the year	Deletion (other than invoked) during the year	Invoked during the year		Out standing at the end of year	Guarantee fees	Commission or	Other material/ details
						Discharged	Not Discharge				
1		2	3	4	5	6	7	8	9	10	11
(<i>₹ in crore</i>)											
OTHER INFRASTRUCTURE(1)											
	Joint Stock Companies-										
	Gujarat State Textile Corporation Limited, Ahmedabad										
	Additional guarantee for the operation of cash credit facility from the State Bank of India in respect of the textile mills taken over by the Corporation and loans from Industrial Development Bank of India	10.64	10.64					10.64			
	<i>Total-Other Infrastructure</i>	10.64	10.64					10.64			
	TOTAL-Class-3	20.24	20.24					20.24			
4 Guarantees given to railways\ State Electricity Board and other entitles for due punctual payment of dues by company or corporations(3)											
	POWER (3)										
	Gujarat Urja Vikas Nigam Limited-										
	(a) Guarantee for repayment of principal and payment of interest on loans raised in the open market	5.35.24	5.35.24					5.35.24			
	(d) Indemnifying the Railway in respect of non-payment of freight and other Railway dues by Gujarat Electricity Board against firm's credit notes facility	3.65	3.65					3.65			
	Gujarat State Electricity Corporation Limited	58.33	27.22	27.22				0.00			
	<i>Total- Power</i>	5.97.22	5.66.11	27.22				5.38.89	0.00	0.00	
	TOTAL-Class-4	5.97.22	5.66.11	27.22				5.38.89	0.00	0.00	
	Grand-Total	1.05.25.03	74.48.65	1.38.46	13.9.2.13			61.94.98	0.00	3.3.20	(*)

* Information is awaited from the Government (August 2013.)

STATEMENT No. 9. STATEMENT OF GUARANTEES GIVEN BY THE GOVERNMENT -Conclid.

EXPLANATORY NOTES

(A) Guarantee Redemption Fund -

The Guarantee Redemption Fund was created in 1963 to meet the liabilities which may arise as a result of the invocation of the Guarantees given by the Government on behalf of State level bodies. The guarantee constitute contingent liabilities on the revenue of the state. There is a balance of ₹ 8.61.19 crore in the fund as on 31st March 2013.

(B) Guarantee Fees or Commission

In consideration of the guarantees given by the Government, the institutions/bodies are required to pay guarantee fees/commission at the rate prescribed by the Government. The fees realised are credited to the revenue of the Government. During 2012-13 a sum of ₹ 33.20 crore was recovered as guarantee fees/commission and credited to the Government Account.

(C) Guarantees invoked -

No guarantee was invoked during the year 2012-13. No amount was paid by the Government on amount of invocation of guarantees during the year.

(D) Limit -

Under Article 293 of the Constitution of India, the Gujarat State Guarantee Act, 1963 as amended by the Act of 2001 laid down the limit up to ₹ 2,00,00 crore with in which Government may give guarantee on the security of the Consolidated fund of the State. Against this limit, ₹ 1,05,25,03 crore were guaranteed by the State Government up to the end of 2012-13.

(E) Structured Payment Arrangement -

There is an arrangement to transfer funds through budgetary procedure to the designated account in case the beneficiary entity fails to ensure the servicing of their debt, as per the provisions of Guarantee deed.

(F) No Letter of Comfort ' issued by the Government during the year 2012-13.

(G) Disclosures:-

As per the Gujarat Fiscal Responsibility Act 2005 the Government is disclosing the outstanding guarantees in Form B-4 in the 'statement under the Gujarat Fiscal Responsibility Act-2005'to be laid in the State Legislature along with Budget in each financial year.

(H) Designated Authority for Guarantees -

Finance Department is the Designated Authority for Guarantees. However, the guarantee orders were issued by concerned Administrative Department with the concurrence of the Finance Department.

STATEMENT No.-10. STATEMENT OF VOTED AND CHARGED EXPENDITURE

Particulars	Actuals			
	2012-2013		2011-2012	
	Charged	Voted	Total Charged	Total Voted
			Total (₹ in crore)	
Expenditure heads (Revenue Account)	1,22,68.40	5,73,90.09	6,96,58.49	4,87,07.40
Expenditure heads (Capital Account)	17.91	2,12,08.62	2,12,26.53	1,38,06.24
Disbursements under Public Debt, Loans and Advances, Inter-State Settlement and Transfer to Contingency Fund (A)	65,36.52	8,82.25	74,18.77	6,05.34
Total	1,88,22.83	7,94,80.96	9,83,03.79	6,31,18.98
(A) The figures have been arrived at as follows:-				
E- Public Debt- Internal debt of the State Government	57,94.42		57,94.42	41,55.73
Loans and advances from the Central Government	7,42.10		7,42.10	11,19.46
F- Loans and Advances (*)		8,82.25	8,82.25	6,05.34
G- Inter-State Settlement	-	-	-	-
Inter-State Settlement				
H- Transfer to Contingency Fund				
Transfer to Contingency Fund				
Total	65,36.52	8,82.25	74,18.77	6,05.34

(*) A more details account is given in Statement No 16.

(i) The percentage of charged expenditure and voted expenditure to total expenditures during 2011-12 and 2012-13 was as under:-

Year	Percentage of total expenditure	
	Charged	Voted
2011-12	20.54	79.46
2012-13	19.15	80.85

PART – II

DETAILED ACCOUNTS AND OTHER STATEMENTS

STATEMENT No-11 -- DETAILED STATEMENT OF REVENUE AND CAPITAL RECEIPTS BY MINOR HEADS

Heads	Actuals		Percentage Increase(+) / Decrease(-) during the year
	2012-13	2011-12	
(₹ in lakh)			
RECEIPT HEADS (Revenue Account)			
A-TAX-REVENUE *			
<i>(a) Taxes on Income and Expenditure-</i>			
0020 Corporation Tax -			
901 Share of net proceeds assigned to States	31,91,95.00	30,62,90.00	4.21
Total-0020	31,91,95.00	30,62,90.00	4.21
0021 Taxes on income other than corporation tax-			
901 Share of net proceeds assigned to States	19,10,96.01	15,55,82.00	22.83
Total-0021	19,10,96.01	15,55,82.00	22.83
0028 Other Taxes on Income and Expenditure-			
107 Taxes on Professions, Trades, Calling and Employment	2,24,91.66	2,23,41.94	0.67
901 Share of net proceeds assigned to States	-17,11.57 *	-1,24.38	12,76.08
Total-0028	2,07,80.09	2,22,17.56	-6.47
Total-(a)-Taxes on Income and Expenditure	53,10,71.10	48,40,89.56	9.71

*The figures under 'A' Tax Revenue are net after taking into account refund of revenue.

*Minus receipt is due to adjustment of excess share assigned in previous years.

STATEMENT No-11 -- DETAILED STATEMENT OF REVENUE AND CAPITAL RECEIPTS BY MINOR HEADS-(Contd)

Heads	Actuals		Percentage Increase(+) / Decrease(-) during the year
	2012-13	2011-12	
(₹ in lakh)			
A-TAX-REVENUE *-			
(b) Taxes on Property and Capital Transaction-			
0029 Land Revenue			
101 Land Revenue/Tax	5,62,98.34	3,14,74.66	78.87
102 Taxes on Plantation	7,21.06	7,87.37	-8.42
103 Rates and Cesses on Land			
104 Receipts from Management of Ex-āmindari Estates	3,66,51.88	2,03,77.17	79.87
105 Receipt from sale of Government Estates	98,09.08	1,79,56.32	-45.37
106 Receipts on account of survey and Settlement operations	53.01	5,02.07	-89.44
107 Sale Proceeds of Waste Lands and redemption on Land Tax	9,35,40.19	6,05,69.23	54.44
800 Other receipts	19,56.30	7,91.80	1,47.07
	2,17,54.64	1,52,59.01	42.57
Total-0029	22,07,84.50	14,77,17.63	49.46
0030 Stamps and Registration fees-			
<i>01 Stamps -Judicial-</i>			
101 Court fees realised in Stamps	62,25.19	1,11,89.27	-44.36
102 Sale of Stamps	16,46.57	0.00	
800 Other receipts		58,47.95	-1,00.00
Total-01	78,71.76	1,70,37.22	-53.80

*The figures under 'A' - Tax Revenue are net after taking into account refund of revenue.

STATEMENT No-11 -- DETAILED STATEMENT OF REVENUE AND CAPITAL RECEIPTS BY MINOR HEADS-(Contd)

Heads	Actuals		Percentage Increase(+) / Decrease(-) during the year
	2012-13	2011-12	
(₹ in lakh)			
RECEIPT HEADS (Revenue Account)			
A-TAX-REVENUE *			
(b) Taxes on Property and Capital Transaction-			
0030 Stamps and Registration fees-			
02 Stamps -Non Judicial-			
102 Sale of Stamps	32,25,67.99	33,46,29.68	-3.60
103 Duty on Impressing of documents	5,14,86.43	5,99,84.57	-14.17
800 Other receipts	82,96.27	28,41.08	1,92.01
Total-02	38,23,50.69	39,74,55.33	-3.80
03 Registration Fees-			
104 Fees for registering documents	5,05,17.92	4,96,12.12	1.83
800 Other receipts	19,52.87	29,22.84	-33.19
Total-03	5,24,70.79	5,25,34.96	-0.12
Total-0030	44,26,93.24	46,70,27.51	-5.21
0032 Taxes on Wealth-			
60 Other than Agricultural Land			
901 Share of net proceeds assigned to States	5,41.00	11,82.00	-54.23
Total-60	5,41.00	11,82.00	
Total-0032	5,41.00	11,82.00	-54.23

*The figures under 'A' Tax Revenue are net after taking into account refund of revenue.

STATEMENT No-11 -- DETAILED STATEMENT OF REVENUE AND CAPITAL RECEIPTS BY MINOR HEADS-(Contd)

Heads	Actuals		Percentage Increase(+) / Decrease(-) during the year
	2012-13	2011-12	
(₹ in lakh)			
RECEIPT HEADS (Revenue Account)			
A-TAX-REVENUE *			
<i>(b) Taxes on Property and Capital Transaction-</i>			
0035 Taxes on Immovable property other than Agricultural land-			
101 Ordinary Collections	28,60.17	26,18.00	9.25
800 Other receipts	1,57,15.06	1,32,70.14	18.42
Total-0035	1,85,75.23	1,58,88.14	16.91
<i>(c) Taxes on Commodities and Services-</i>			
0037 Customs			
<i>Total-(b)- Taxes on Property and Capital Transactions</i>	68,25,93.97	63,18,15.28	8.04
0038 Union Excise Duties			
<i>01 Shareable Duties</i>			
901 Share of net proceeds assigned to States	14,76,72.49	13,49,18.00	9.45
Total-0037	14,76,72.49	13,49,18.00	9.45
Total-01	10,03,54.00	8,73,04.00	14.95
Total-60			
Total-0038	10,03,54.00	8,73,04.00	14.95

*The figures under 'A' - Tax Revenue are net after taking into account refund of revenue.

STATEMENT No-11 -- DETAILED STATEMENT OF REVENUE AND CAPITAL RECEIPTS BY MINOR HEADS-(Contd)

Heads	Actuals		Percentage Increase(+) / Decrease(-) during the year
	2012-13	2011-12	
(₹ in lakh)			
RECEIPT HEADS (Revenue Account)			
A-TAX-REVENUE *			
(c) Taxes on Commodities and Services-			
0039 State Excise-			
103 Malt liquor	70.80	36.82	92.29
105 Foreign liquors and spirits	25,30.81	22,45.88	12.69
106 Commercial and denatured spirits and medicated Wines	1,80.02	2,20.35	-1,00.00
107 Medicinal and toilet preparations containing alcohol, opium, etc.	43,54.22	35,41.33	-1,00.00
108 Opium, hemp and other drugs	16.97	17.80	-4.66
150 Fines and confiscations	1,24.06	1,23.37	0.56
800 Other receipts	12,14.22	10,25.04	18.46
	84,91.10	72,10.59	17.76
0040 Taxes on Sales, Trade, etc.-			
101 Receipts under the Central Sales Tax Act	53,77,97.57	39,42,92.88	36.40
102 Receipts under the State Sales Tax Act	23,50,62.33	20,40,55.91	15.20
103 Tax on sale of motor spirit and lubricants	8,78,06.70	7,49,70.05	17.12
104 Surcharge on Sales Tax	0.85	9.63	-91.17
105 Tax on Sale of Crude oil	17,04.43	25,12.97	-32.17
106 Tax on purchase of Sugarcane	64.07	40.28	59.06
107 Receipts of Turnover Tax	46.48	15.17	2,06.39
108 Tax on transfer of rights to use any goods for any purpose Act, 1985	11.09	41.72	-73.42

*The figures under 'A' - Tax Revenue are net after taking into account refund of revenue.

STATEMENT No-11 -- DETAILED STATEMENT OF REVENUE AND CAPITAL RECEIPTS BY MINOR HEADS-(Contd)

Heads	Actuals		Percentage Increase(+) / Decrease(-) during the year
	2012-13	2011-12	
(₹ in lakh)			
RECEIPT HEADS (Revenue Account)			
A-TAX-REVENUE *			
(c) Taxes on Commodities and Services-			
0040 Taxes on Sales, Trade, etc.-			
110 Trade tax	3,08,36,20.69	2,44,15,26.31	26.30
111 Value Added Tax (VAT)Receipts	-0.11	21,33.43	-1,00.01
800 Other receipts	3,52.94	6,32.25	-44.18
Total-0040	3,94,64,67.04	3,12,02,30.60	26.48
0041 Taxes on Vehicles-			
101 Receipts under the Indian Motor Vehicles Acts	5,31,93.69	5,23,41.13	1.63
102 Receipts under the State Motor Vehicles Taxation Acts	17,39,49.46	17,23,46.76	0.93
800 Other receipts	4,82.70	4,15.34	16.22
Total-0041	22,76,25.85	22,51,03.23	1.12
0042 Taxes on Goods and Passengers-			
102 Tolls on Roads			
103 Tax Collection-Passenger Tax	2,09,25.21	2,08,29.05	0.46
104 Tax Collection-Goods Tax	1,32.50	4.85	26,31.96
Total-0042	2,10,57.71	2,08,33.90	1.07
0043 Taxes and Duties on Electricity-			
101 Taxes on Consumption and sale of Electricity	43,76,30.41	36,29,16.69	20.59
102 Fees under the Indian Electricity Rules	16,95.69	17,00.75	-0.30
103 Fees for the electrical inspection of cinemas			
800 Other receipts	13,33.89	8,38.09	59.16
Total-0043	44,06,59.99	36,54,55.53	20.58

*The figures under 'A' - Tax Revenue are net after taking into account refund of revenue.

STATEMENT No-11 -- DETAILED STATEMENT OF REVENUE AND CAPITAL RECEIPTS BY MINOR HEADS-(Contd)

Heads	Actuals		Percentage Increase(+) / Decrease(-) during the year
	2012-13	2011-12	
(₹ in lakh)			
RECEIPT HEADS (Revenue Account)			
A-TAX-REVENUE *			
(c) Taxes on Commodities and Services-			
0044 Service Tax-			
105 Courier Service	0.01	0.00	39.71
901 Share of net proceeds assigned to States	12,97,58.06	9,28,79.35	
Total-0044	12,97,58.07	9,28,79.35	39.71
0045 Other Taxes and Duties on Commodities and Services-			
101 Entertainment tax	1,25,75.14	76,42.53	64.54
105 Luxury Tax	59,46.52	51,13.80	16.28
108 Receipts under Education Cess Act	2,14,70.47	1,78,67.95	20.16
112 Receipts from Cesses under Other Acts	3,32.50	3,22.88	2.98
118 Cable Tax	34.64		
800 Other receipts	4,63.37	24,73.09	-81.26
Total-0045	4,08,22.64	3,34,20.25	22.15
Total-(c)- Taxes on Commodities and Services	5,06,29,08.89	4,08,73,55.45	23.87
TOTAL - A-TAX REVENUE	6,27,65,73.96	5,20,32,60.29	20.63

*The figures under 'A' Tax Revenue are net after taking into account refund of revenue.

STATEMENT No-11 -- DETAILED STATEMENT OF REVENUE AND CAPITAL RECEIPTS BY MINOR HEADS-(Contd)

Heads	Actuals		Percentage Increase(+) / Decrease(-) during the year
	2012-13	2011-12	
(₹ in lakh)			
RECEIPT HEADS (Revenue Account)			
B-NON-TAX REVENUE			
(a) Fiscal Services-			
0047 Other Fiscal Services	9.63	32.92	-70.75
800 Other receipts			
	9.63	32.92	-70.75
	9.63	32.92	-70.75
Total-0047			
Total-(a)- Fiscal Services			
(b) Interest Receipts, Dividends and Profits			
0049 Interest Receipts			
04 Interest Receipts of State/Union Territory			
Governments-			
103 Interest from Departmental Commercial Undertakings	2,44.68	2,12.93	14.91
107 Interest from Cultivators	55.39	68.71	-19.39
110 Interest realised on investment of cash balances	7,53,21.52	4,33,85.95	73.61
190 Interest from Public Sector and Other Undertakings	75,12.71	88,58.45	-15.19
191 Interest from local bodies	11,68.87	13,95.54	-16.24
195 Interest from Co-operative Societies	35.92	23.51	52.79
800 Other receipts	4,82,58.27	92,54.37	4,21.46
900 Deduct-Refunds	-12.75	-10.95	16.44
	13,25,84.61	6,31,88.51	1,09.82
	13,25,84.61	6,31,88.51	1,09.82
Total-04			
Total-0049			
0050 Dividends and Profits-			
101 Dividends from Public Undertakings	9,29.69	33.58	26,68.58
200 Dividends from other investments	45,01.14	1,28,58.09	-64.99
800 Other receipts	0.35	1.65	-78.79
	54,31.18	1,28,93.32	-57.88
	13,80,15.79	7,60,81.83	81.40
Total-(b)- Interest Receipts, Dividends and Profits			

STATEMENT No-11 -- DETAILED STATEMENT OF REVENUE AND CAPITAL RECEIPTS BY MINOR HEADS-(Contd)

Heads	Actuals		Percentage Increase(+) / Decrease(-) during the year
	2012-13	2011-12	
(₹ in lakh)			
RECEIPT HEADS (Revenue Account)			
B-NON-TAX REVENUE			
<i>(c) Other Non-Tax Revenue-</i>			
<i>(i) General Services-</i>			
0051 Public Service Commission-			
104 UPSC/SSC Examination Fees	0.25	1,31.36	-99.81
105 State PSC Examination Fee	18.83	1,15.35	-83.68
800 Other Receipts	1.99	10.23	-80.55
900 <i>Deduct</i> -Refunds	-0.10	-0.06	
Total-0051	20.97	2,56.88	-91.84
0055 Police-			
101 Police supplied to other Governments	23,04.69	17,39.73	32.47
102 Police supplied to other parties	23,19.17	27,25.29	-14.90
103 Fees, Fines and forfeitures	55,58.00	48,94.00	13.57
104 Receipts under Arms Act	3,15.59	2,35.67	33.91
105 Receipts of State Head-Quarters Police	2,92.46	1,68.35	73.72
800 Other receipts	56,00.02	41,47.52	35.02
900 <i>Deduct</i> -Refunds	-6.42	-13.98	-54.08
Total-0055	1,63,83.51	1,38,96.58	17.90
0056 Jails			
102 Sale of Jail manufactures	7,80.50	2,48.65	2,13.90
501 Services and Service Fees	0.26	0.09	1,88.89
800 Other receipts	1,24.99	4,31.09	-71.01
900 <i>Deduct</i> -Refunds		-0.52	-1,00.00
Total-0056	9,05.75	6,79.31	33.33

STATEMENT No-11 -- DETAILED STATEMENT OF REVENUE AND CAPITAL RECEIPTS BY MINOR HEADS-(Contd)

Heads	Actuals		Percentage Increase(+) / Decrease(-) during the year
	2012-13	2011-12	
(₹ in lakh)			
RECEIPT HEADS (Revenue Account)			
B-NON-TAX REVENUE			
(c) Other Non-Tax Revenue-			
(i) General Services-			
0058 Stationery and Printing-			
101 Stationery receipts	1,75.84	1,24.93	40.75
102 Sale of Gazettes, etc.	44.94	1,81.65	-75.26
200 Other Press receipts	6,58.84	5,34.69	23.22
800 Other receipts	10,00.65	10,47.00	-4.43
900 <i>Deduct</i> -Refunds	-0.06	-0.25	-76.00
	18,80.21	18,88.02	-0.41
0059 Public Works-			
80 <i>General-</i>			
011 Rents	1,30.65	2,54.10	-48.58
102 Hire charges of Machinery and Equipment	2.78	8.16	-65.93
103 Recovery of percentage charges	3,92.59	96.91	3,05.11
800 Other receipts	39,09.55	34,47.99	13.39
900 <i>Deduct</i> -Refunds			
	44,35.57	38,07.16	16.51
	44,35.57	38,07.16	16.51
0070 Other Administrative Services-			
01 <i>Administration of Justices-</i>			
102 Fines and Forfeitures	25,54.24	22,52.98	13.37
501 Services and Service Fees	75.68	74.84	1.12
800 Other receipts	3,15.19	1,48.44	1,12.33
900 <i>Deduct</i> -Refunds	-34.46	-30.96	11.30
	29,10.65	24,45.30	19.03
	29,10.65	24,45.30	19.03
Total-80			
Total-0059			
Total-01			

STATEMENT No-11 -- DETAILED STATEMENT OF REVENUE AND CAPITAL RECEIPTS BY MINOR HEADS-(Contd)

Heads	Actuals		Percentage Increase(+) / Decrease(-) during the year
	2012-13	2011-12	
(₹ in lakh)			
RECEIPT HEADS (Revenue Account)			
B-NON-TAX REVENUE			
(c) Other Non-Tax Revenue-			
(i) General Services-			
0070 Other Administrative Services-			
02 Elections-			
800 Other receipts	37,08.84	1,19.60	30,01.04
900 Deduct Refunds	-0.06		
Total-02	37,08.78	1,19.60	30,00.99
60 Other Services-			
101 Receipt from the Central Government for Administration of Central Acts and regulation	80.94	10.45	6,74.55
103 Receipts under Explosives Act	1,36.10	12.63	9,77.59
104 Receipts under Wild Life Act	1.29	15.73	-91.80
105 Home Guards	0.04	2.70	-98.52
106 Civil Defence	0.84	0.34	1,47.06
108 Marriage Fees	45.45	6.82	5,66.42
109 Fire Protection and Control	0.47	1.77	-73.45
110 Fees for Government Audit	1.42	0.45	2,15.56
114 Receipts from Motor Garages, etc.	4.55	11,04.19	-99.59
115 Receipts from Guest Houses, Government Hostels, etc.	3,71.67	3,03.38	22.51
118 Receipts under Right to information Act 2005	63.89	1.89	32,80.42
800 Other receipts	28,96.69	30,02.08	-3.51
900 Deduct Refunds	-0.88	-0.20	3,40.00
Total-60	36,02.47	44,62.23	-19.27
Total-0070	1,02,21.90	70,27.13	45.46

STATEMENT No-11 -- DETAILED STATEMENT OF REVENUE AND CAPITAL RECEIPTS BY MINOR HEADS-(Contd)

Heads	Actuals		Percentage Increase(+) / Decrease(-) during the year
	2012-13	2011-12	
(₹ in lakh)			
RECEIPT HEADS (Revenue Account)			
B-NON-TAX REVENUE			
(c) Other Non-Tax Revenue-			
(i) General Services-			
0071 Contributions and Recoveries towards Pensions and Other Retirement Benefits-			
01 Civil-			
101 Subscriptions and Contributions	8,81.96	7,02.96	25.46
800 Other receipts	32,92.89	8,28.64	2,97.38
Total-01	41,74.85	15,31.60	1,72.58
Total-0071	41,74.85	15,31.60	1,72.58
0075 Miscellaneous General Services-			
101 Unclaimed Deposits	6,85.92	6,54.73	4.76
103 State Lotteries			
* 104 Unpaid dividend of Companies	0.81	0.02	39,50.00
105 Sale of Land and Property	33,19.66	47,12.98	-29.56
108 Guarantee Fees	-3,72,61.02 (a)	16,33.55	-23,80.98
800 Other receipts	-2,11.18	-35.99	4,86.77
900 Deduct -Refunds	-3,34,65.81	69,65.31	-5,80.46
Total-0075	45,56.95	3,60,51.99	-87.36
Total-(i)-General Services			
(ii) Social Services-			
0202 Education, Sports, Art and Culture-			
01 General Education-			
101 Elementary Education	1,92,83.73	25,05.14	6,69.77
102 Secondary Education	16,58.18	18,15.90	-8.69
103 University and Higher Education	22,94.53	19,56.39	17.28
600 General	7,63.28	18,52.49	-58.80
900 Deduct -Refunds	-1.00	-1.29	-22.48
Total-01	2,39,98.72	81,28.63	1,95.24

(a) Includes ₹ - 47186.68 lakh on account of recovery of debt waiver (write off) granted by Government of Gujarat for 2009-10, which was remained to be adjusted in the accounts for 2011-12

(b) Unclaimed and unpaid dividend, deposit and debentures etc. of invested in companies.

STATEMENT No-11 -- DETAILED STATEMENT OF REVENUE AND CAPITAL RECEIPTS BY MINOR HEADS-(Contd)

Heads	Actuals		Percentage Increase(+) / Decrease(-) during the year
	2012-13	2011-12	
(₹ in lakh)			
RECEIPT HEADS (Revenue Account)			
B-NON-TAX REVENUE			
(c) Other Non-Tax Revenue-(contd.)			
(ii) Social Services-			
0202 Education, Sports, Art and Culture-			
<i>02 Technical Education-</i>			
101 Tuitions and other fees	11,03.60	1,62,01.36	-93.19
800 Other Receipts	2,40.49	1,66.19	44.71
900 Deduct -Refunds	0.00	-0.80	-1,00.00
Total-02	13,44.09	1,63,66.75	-91.79
<i>03 Sports and Youth Services-</i>			
101 Physical Education - Sports and Youth Welfare	93.76	98.75	-1,00.00
800 Other Receipts	2,40.65	48.42	3,97.01
Total-03	3,34.41	1,47.17	1,27.23
<i>04 Arts and Culture-</i>			
101 Archives and Museums	74.67	72.63	2.81
102 Public Libraries	52.80	11.93	3,42.58
103 Receipts from Cinematograph Films Rules	0.35	5.38	-93.49
800 Other receipts	2,91.42	4,56.70	-36.19
900 Deduct -Refunds	-0.10	-0.23	-56.52
Total-04	4,19.14	5,46.41	-23.29
Total-0202	2,60,96.36	2,51,88.96	3.60

STATEMENT No-11 -- DETAILED STATEMENT OF REVENUE AND CAPITAL RECEIPTS BY MINOR HEADS-(Contd)

Heads	Actuals		Percentage Increase(+) / Decrease(-) during the year
	2012-13	2011-12	
(₹ in lakh)			
RECEIPT HEADS (Revenue Account)			
B-NON-TAX REVENUE			
(c) Other Non-Tax Revenue-(contd.)			
(ii) Social Services-			
0210 Medical and Public Health-			
<i>01 Urban Health Services -</i>			
020 Receipts from Patients for Hospital and dispensary services	55.27	15.34	2,60.30
101 Receipts from Employees State Insurance Scheme	29,85.56	77.09	37,72.82
104 Medical Store Depots	16,11.83	1,69.59	8,50.43
107 Receipts from Drugs Manufacture	2,62.84	2,59.40	1.33
800 Other receipts	31.98	70.44	-54.60
900 <i>Deduct</i> - Refunds	-2.71	-0.96	1,82.29
Total-01	49,44.77	5,90.90	7,36.82
<i>02 Rural Health Services-</i>			
101 Receipts/Contributions from patients and Others	1,76.69	22.42	6,88.09
800 Other receipts	15.76	1,25.62	-87.45
900 <i>Deduct</i> - Refunds		-0.01	
Total-02	1,92.45	1,48.03	30.01
<i>03 Medical Education, Training and Research-</i>			
101 Ayurveda	44.92	63.07	-28.78
102 Homeopathy	93.56	2,56.09	-63.47
105 Allopathy	11,75.71	4,26.67	1,75.55
200 Other Systems	1.16	0.70	65.71
900 <i>Deduct</i> - Refunds	-1.78	-1.06	67.92
Total-03	13,13.57	7,45.47	76.21

STATEMENT No-11 -- DETAILED STATEMENT OF REVENUE AND CAPITAL RECEIPTS BY MINOR HEADS-(Contd)

Heads	Actuals		Percentage Increase(+) / Decrease(-) during the year
	2012-13	2011-12	
(₹ in lakh)			
RECEIPT HEADS (Revenue Account)			
B-NON-TAX REVENUE			
<i>(c) Other Non-Tax Revenue-(contd.)</i>			
<i>(ii) Social Services-</i>			
0210 Medical and Public Health-			
<i>04 Public Health-</i>			
102 Sale of Sera/Vaccine	20.73	2,28.94	-90.95
104 Fees and Fines, etc.	52,89.90	65,09.40	-18.73
105 Receipts from Public Health Laboratories	27.36	30.29	-9.67
501 Service and Service fees	2.13	4.12	-48.30
800 Other receipts	2,18.08	2,11.38	3.17
900 <i>Deduct- Refunds</i>	-28.12	-0.89	30,59.55
Total-04	55,30.08	69,83.24	-20.81
<i>80 General-</i>			
800 Other receipts	6,55.22	6,08.79	7.63
900 <i>Deduct- Refunds</i>	-2.58	-0.89	1,89.89
Total-80	6,52.64	6,07.90	7.36
Total-0210	1,26,33.51	90,75.54	39.20
0211 Family Welfare-			
800 Other receipts	5,03.96	3,73.32	34.99
Total-0211	5,03.96	3,73.32	34.99

STATEMENT No-11 -- DETAILED STATEMENT OF REVENUE AND CAPITAL RECEIPTS BY MINOR HEADS-(Contd)

Heads	Actuals		Percentage Increase(+) / Decrease(-) during the year
	2012-13	2011-12	
(₹ in lakh)			
RECEIPT HEADS (Revenue Account)-(contd.)			
B-NON-TAX REVENUE-(contd.)			
(c) Other Non-Tax Revenue-(contd.)			
(ii) Social Services-(contd.)			
0215 Water Supply and Sanitation-			
<i>01 Water Supply-</i>			
102 Receipts from Rural water supply schemes	3.59	3.99	-10.03
103 Receipts from Urban water supply schemes	1,30.97	1,26.36	3.65
104 Fees, Fines etc.	0.00	0.01	0.00
501 Services and Service Fees	0.06	0.04	0.00
800 Other receipts	2.39	17.44	-86.30
Total-01	1,37.01	1,47.84	-7.33
Total-0215	1,37.01	1,47.84	-7.33
0216 Housing-			
<i>01 Government Residential Buildings-</i>			
106 General Pool Accommodation	26,09.75	12,36.01	1,11.14
107 Police Housing	49.89	40.68	22.64
700 Other Housing	8.37	26.72	-68.68
Total-01	26,68.01	13,03.41	1,04.69
<i>02 Urban Housing-</i>			
800 Other Receipts	2.65	5.05	-47.52
Total-02	2.65	5.05	-47.52
<i>03 Rural Housing-</i>			
800 Other receipts	11,65.64	17,95.90	-35.09
Total-03	11,65.64	17,95.90	-35.09
<i>80 General-</i>			
800 Other receipts	4,30.62	1,09.21	2,94.30
900 Deduct - Refunds	-0.45	-1.02	
Total-80	4,30.17	1,08.19	2,97.61
Total-0216	42,66.47	32,12.55	32.81

STATEMENT No-11 -- DETAILED STATEMENT OF REVENUE AND CAPITAL RECEIPTS BY MINOR HEADS-(Contd)

Heads	Actuals		Percentage Increase(+) / Decrease(-) during the year
	2012-13	2011-12	
(₹ in lakh)			
RECEIPT HEADS (Revenue Account)-(contd.)			
B-NON-TAX REVENUE-(contd.)			
(c) Other Non-Tax Revenue-(contd.)			
(ii) Social Services-(contd.)			
0217 Urban Development-			
03 Integrated Development of Small and Medium Towns-			
501 Services and Service Fees	33,66.21	33,52.12	0.42
800 Other receipts	62,79.28	44,67.44	40.56
900 Deduct -Refunds	-2.28	0.00	
Total-03	96,43.21	78,19.56	23.32
04 Slum Area Improvement			
191 Receipts from Municipalities etc.	0.66	58.59	-98.87
Total-04	0.66	58.59	-98.87
Total-0217	96,43.87	78,78.15	22.41
0220 Information and Publicity-			
01 Films-			
102 Receipts from Departmentally produced films	0.49	1.93	-74.61
103 Receipts from Cinematograph Films Rules	0.79	1.01	-21.78
800 Other Receipts	28.42	5.59	4,08.41
Total-01	29.70	8.53	2,48.18
60 Others-			
105 Receipts from community Radio and T. V. Sets	2.15	1.12	91.96
106 Receipts from Advertising and Visual Publicity	3.74	4.30	-13.02
112 Employment News	18.33	98.73	-81.43
113 Receipts from other Publications	1,70.80	3,89.72	-56.17
800 Other Receipts	9.44	4.13	1,28.57
Total-60	2,04.46	4,98.00	-58.94
Total-0220	2,34.16	5,06.53	-53.77

STATEMENT No-11 -- DETAILED STATEMENT OF REVENUE AND CAPITAL RECEIPTS BY MINOR HEADS-(Contd)

Heads	Actuals		Percentage Increase(+) / Decrease(-) during the year
	2012-13	2011-12	
(₹ in lakh)			
RECEIPT HEADS (Revenue Account)-(contd.)			
B-NON-TAX REVENUE-(contd.)			
(c) Other Non-Tax Revenue-(contd.)			
(ii) Social Services-(contd.)			
0230 Labour and Employment-			
101 Receipts under Labour Laws	16,88.29	4,36.24	2,87.01
102 Fees for registration of Trade Unions	46.26	52.78	-12.35
103 Fees for inspection of Steam Boilers	10,27.94	11,43.86	-10.13
104 Fees realised under Factory's Act	12,21.08	15,69.74	-22.21
105 Examination Fees under Mines Act	14.96	15.70	-4.71
106 Fees under Contract Labour (Regulation and Abolition Rules)	2,57,57.75	1,62,63.19	58.38
800 Other Receipts	13,21.93	17,32.16	-23.68
900 <i>Deduct</i> -Refunds	-17.60	-17.00	3.53
Total-0230	3,10,60.61	2,11,96.67	46.54
0235 Social Security and Welfare-			
01 Rehabilitation-			
200 Other Rehabilitation Schemes	45.56	40.88	11.45
Total-01	45.56	40.88	11.45
60 Other Social Security and Welfare Programmes-			
105 Government Employees Insurance Schemes	19.84	18.81	5.48
106 Receipts from Correctional Homes	61.95	77.25	-19.81
800 Other Receipts	6,33.05	5,84.73	8.26
900 <i>Deduct</i> -Refunds	-0.10		
Total-60	7,14.74	6,80.79	4.99
Total-0235	7,60.30	7,21.67	5.35

STATEMENT No-11 -- DETAILED STATEMENT OF REVENUE AND CAPITAL RECEIPTS BY MINOR HEADS-(Contd)

Heads	Actuals		Percentage Increase(+) / Decrease(-) during the year
	2012-13	2011-12	
(₹ in lakh)			
B-NON-TAX REVENUE-(contd.)			
(c) <i>Other Non-Tax Revenue-(contd.)</i>			
(ii) <i>Social Services-(contd.)</i>			
0250 Other Social Services-			
101 Nutrition	8,71.02	10,01.33	-13.01
102 Welfare of Scheduled Castes, Scheduled Tribes and Other Backward Classes	14,25.70	12,74.35	11.88
500 Receipts awaiting transfer to other Minor Heads (RAT)	67.80	6.32	9,72.78
800 Other Receipts	5,05.53	19,05.25	-73.47
900 <i>Deduct</i> -Refunds	-0.88	-1.91	-53.93
Total-0250	28,69.17	41,85.34	-31.45
Total-(ii)-Social Services	8,82,05.42	7,24,86.57	21.69
(iii) <i>Economic Services-</i>			
0401 Crop Husbandry-			
103 Seeds	6.48	12.13	-49.96
104 Receipts from Agricultural Farms	6.07	22.50	-36.09
105 Sale of manures and fertilizers	14.38	7.61	6,22.34
107 Receipts from Plant Protection Services	54.97	55.86	-97.23
108 Receipts from Commercial Crops	1.55	71.03	-1,00.00
110 Grants from I.C.A.R	74.39	0.09	1,00.00
119 Receipts from Horticulture and Vegetable Crops		41.41	79.64
120 Sale, hire and Services of agricultural implements and machinery including tractors		0.58	-1,00.00
800 Other Receipts	30,48.88	23,14.19	31.75
900 <i>Deduct</i> -Refunds	-0.80	-0.18	3,44.44
Total-0401	32,05.92	25,25.22	26.96

STATEMENT No-11 -- DETAILED STATEMENT OF REVENUE AND CAPITAL RECEIPTS BY MINOR HEADS-(Contd)

Heads	Actuals		Percentage Increase(+) / Decrease(-) during the year
	2012-13	2011-12	
(₹ in lakh)			
B-NON-TAX REVENUE-(contd.)			
(c) Other Non-Tax Revenue-(contd.)			
(iii) Economic Services-			
0403 Animal Husbandry-			
102 Receipts from Cattle and Buffalo development	3,05.43	1,07.41	1,84.36
103 Receipts from Poultry development	30.36	48.90	-37.91
104 Receipts from Sheep and Wool development	43.61	82.79	-47.32
106 Receipts from Fodder and Feed development	0.59	2.98	-80.20
108 Receipt from other live stock development	2.49	7.00	-64.43
501 Services and Service Fees	46.37	41.29	12.30
800 Other Receipts	5,57.89	8,67.99	-35.73
900 <i>Deduct</i> -Refunds	-0.50	-10.63	-95.30
Total-0403	9,86.24	11,47.73	-14.07
0404 Dairy Development-			
101 Receipt from Dairy Development Project	52.08	34.00	53.18
800 Other Receipts	2,64.79	3,15.86	-16.17
Total-0404	3,16.87	3,49.86	-9.43
0405 Fisheries-			
011 Rents	67.69	36.48	85.55
102 License Fees, Fines, etc.	2,25.87	54.97	3,10.90
103 Sales of fish, fish seeds, etc.	81.24	91.20	-10.92
501 Service and Service Fees	20.09	18.11	10.93
800 Other Receipts	3,84.69	4,10.04	-6.18
900 <i>Deduct</i> -Refunds	0.00	-0.72	-1,00.00
Total-0405	7,79.58	6,10.08	27.78

STATEMENT No-11 -- DETAILED STATEMENT OF REVENUE AND CAPITAL RECEIPTS BY MINOR HEADS-(Contd)

Heads	Actuals		Percentage Increase(+) / Decrease(-) during the year
	2012-13	2011-12	
(₹ in lakh)			
B-NON-TAX REVENUE-(contd.)			
(c) <i>Other Non-Tax Revenue-(contd.)</i>			
(iii) <i>Economic Services-</i>			
0406 Forestry and Wild Life-			
01 <i>Forestry-</i>			
101 Sale of timber and other forest produce	23,68.33	19,79.95	19.62
800 Other Receipts	31,15.63	21,28.59	46.37
900 <i>Deduct-Refunds</i>	-45.15	-1,15.35	-60.86
Total-01	54,38.81	39,93.19	36.20
02 <i>Environment Forestry and Wild Life-</i>			
111 Zoological Park		0.29	-1,00.00
Total-02	0.00	0.29	
Total-0406	54,38.81	39,93.48	36.19
0408 Food Storage and Warehousing-			
800 Other Receipts	93,44.39	50,84.55	83.78
900 <i>Deduct-Refunds</i>	-9.41	-2.65	2,55.09
Total-0408	93,34.98	50,81.90	83.69
0425 Co-operation-			
101 Audit Fees	17,75.90	17,72.03	0.22
800 Other Receipts	12,74.61	14,75.94	-13.64
900 <i>Deduct-Refunds</i>	-0.36	0.00	
Total-0425	30,50.15	32,47.97	-6.09

STATEMENT No-11 -- DETAILED STATEMENT OF REVENUE AND CAPITAL RECEIPTS BY MINOR HEADS-(Contd)

Heads	Actuals		Percentage Increase(+) / Decrease(-) during the year
	2012-13	2011-12	
(₹ in lakh)			
B-NON-TAX REVENUE-(contd.)			
(c) Other Non-Tax Revenue-(contd.)			
(iii) Economic Services-			
0435 Other Agricultural Programmes-			
102 Fees for quality control grading of Agricultural products	26.32	3.27	7,04.89
104 Soil and Water Conservation	10.43	0.00	
501 Services and Service Fees	0.47	0.58	-18.97
800 Other Receipts	51.62	1,46.44	-64.75
Total-0435	88.84	1,50.29	-40.89
0506 Land Reforms			
800 Other Receipts	0.32	0.09	2,55.56
Total-0506	0.32	0.09	2,55.56
0515 Other Rural Development Programmes-			
101 Receipts under Panchayati Raj Acts	4,07.94	5,19.81	-21.52
800 Other Receipts	29,69.53	19,90.60	49.18
900 Deduct-Refunds	0.00	-1.06	-1,00.00
Total-0515	33,77.47	25,09.35	34.60
0575 Other Special Areas Programmes-			
01 Dangs District-			
800 Other Receipts	39,82.27	6,97.08	4,71.28
900 Deduct Refund	-23.95	-12.20	96.31
Total-01	39,58.32	6,84.88	4,77.96
Total-0575	39,58.32	6,84.88	4,77.96

STATEMENT No-11 -- DETAILED STATEMENT OF REVENUE AND CAPITAL RECEIPTS BY MINOR HEADS-(Contd)

Heads	Actuals		Percentage Increase(+) / Decrease(-) during the year
	2012-13	2011-12	
(₹ in lakh)			
RECEIPT HEADS (Revenue Account)-(contd.)			
B-NON-TAX REVENUE-(contd.)			
(c) Other Non-Tax Revenue-(contd.)			
(iii) Economic Services-(contd.)			
0700 Major Irrigation-			
01 Hathmati Reservoir Project			
101 Sale of Water for Irrigation Purposes	6,97.52	6,64.80	4.92
103 Sale of Water for Other Purposes	4.75	62,28.75	-1,00.00
104 Sale Proceeds from Central Plantation	0.00	2.07	1,29.47
800 Other Receipts		24.87	-1,00.00
Total-01	7,02.27	69,20.49	-89.85
02 Shetrunji (P) Project			
101 Sale of Water for Irrigation Purposes	3,57.80	2,34.45	52.61
102 Sale of Water for Domestic Purposes	0.00	0.02	-1,00.00
103 Sale of Water for Other Purposes	97,16.91	0.11	
Total-02	1,00,74.71	2,34.58	41,94.79
03 Banas Valley Project			
800 Other Receipts	27,71.62	80,67.73	-65.65
Total-03	27,71.62	80,67.73	-65.65

STATEMENT No-11 -- DETAILED STATEMENT OF REVENUE AND CAPITAL RECEIPTS BY MINOR HEADS-(Contd)

Heads	Actuals		Percentage Increase(+) / Decrease(-) during the year
	2012-13	2011-12	
(₹ in lakh)			
RECEIPT HEADS (Revenue Account)-(contd.)			
B-NON-TAX REVENUE-(contd.)			
(c) Other Non-Tax Revenue-(contd.)			
(iii) Economic Services-(contd.)			
0700 Major Irrigation-(contd.)			
<i>04 Ukai Project</i>			
101 Sale of Water for Irrigation Purposes	29.14	1,16.91	-75.07
102 Sale of Water for Domestic Purposes	7,17.10	3,00.14	1,38.92
103 Sale of Water for Other Purposes	53.46	0.00	0.00
104 Sale Proceeds from canal Plantation	10.91	0.58	17,81.03
Total-04	8,10.61	4,17.63	94.10
<i>05 Machhu Irrigation Scheme</i>			
101 Sale of Water for Irrigation Purposes	0.00	55.13	-1,00.00
800 Other Receipts	0.00	2.86	-1,00.00
Total-05	0.00	57.99	-1,00.00
0700 Major Irrigation-(contd.)			
<i>09 Kadha Project</i>			
101 Sale of Water for Irrigation Purposes	0.00	2,52.62	-1,00.00
103 Sale of Water for Other Purposes	0.00	27,32.23	-1,00.00
Total-09	0.00	29,84.85	-1,00.00
<i>80 General</i>			
800 Other Receipts	2,64,74.54	2,00,79.16	31.85
Total-80	2,64,74.54	2,00,79.16	31.85
Total-0700	4,08,33.75	3,87,62.43	5.34

STATEMENT No-11 -- DETAILED STATEMENT OF REVENUE AND CAPITAL RECEIPTS BY MINOR HEADS-(Contd)

Heads	Actuals		Percentage Increase(+) / Decrease(-) during the year
	2012-13	2011-12	
(₹ in lakh)			
RECEIPT HEADS (Revenue Account)-(contd.)			
B-NON-TAX REVENUE-(contd.)			
(c) Other Non-Tax Revenue-(contd.)			
(iii) Economic Services-(contd.)			
0701 Medium Irrigation-			
80 General-			
800 Other Receipts	3,05,79.33	2,96,53.13	3.12
900 Deduct Refunds	0.00	-0.05	-1,00.00
Total-80	3,05,79.33	2,96,53.08	3.12
0702 Minor Irrigation-			
01 Surface Water-			
101 Receipts from water tanks	80.64	55.56	45.14
102 Receipts from lift irrigation Schemes	38.82	1,08.36	-64.17
103 Receipts from Diversion Schemes	0.74	0.50	48.00
800 Other Receipts	37.44	86.30	-56.62
Total-01	1,57.64	2,50.72	-37.13
02 Ground Water-			
101 Receipts from tube wells	6.14	0.71	7,64.79
800 Other Receipts	9.81	7.17	36.82
Total-02	15.95	7.88	1,02.41

STATEMENT No-11 -- DETAILED STATEMENT OF REVENUE AND CAPITAL RECEIPTS BY MINOR HEADS-(Contd)

Heads	Actuals		Percentage Increase(+) / Decrease(-) during the year
	2012-13	2011-12	
(₹ in lakh)			
RECEIPT HEADS (Revenue Account)-(contd.)			
B-NON-TAX REVENUE-(contd.)			
(c) Other Non-Tax Revenue-(contd.)			
(iii) Economic Services-(contd.)			
0702 Minor Irrigation-			
<i>03 Command Area Development-</i>			
101 Receipt from Area Development Programme	4.19	7.86	-46.69
800 Other Receipts	4.62	6.06	-23.76
Total-03	8.81	13.92	-36.71
<i>04 Flood Control-</i>			
101 Anti sea erosion Project	0.04	2.35	-98.30
800 Other Receipts	0.04	2.35	-98.30
Total-04			
<i>80 General-</i>			
800 Other Receipts	8.35.27	8.48.37	-1.54
Total-80	8.35.27	8.48.37	-1.54
Total-0702	10,17.71	11,23.24	-9.40
0801 Power-			
<i>80 General-</i>			
800 Other Receipts	1,05,93.41	1,04,99.96	0.89
Total-80	1,05,93.41	1,04,99.96	0.89
Total-0801	1,05,93.41	1,04,99.96	0.89
0802 Petroleum-			
<i>800 Other Receipts</i>			
	0.92	0.62	48.39
Total-0802	0.92	0.62	48.39
0810 Non- Conventional Source of Energy-			
<i>800 Others</i>			
	0.00	75.00	-1,00.00
Total-0810	0.00	75.00	-1,00.00

STATEMENT No-11 -- DETAILED STATEMENT OF REVENUE AND CAPITAL RECEIPTS BY MINOR HEADS-(Contd)

Heads	Actuals		Percentage Increase(+) / Decrease(-) during the year
	2012-13	2011-12	
(₹ in lakh)			
RECEIPT HEADS (Revenue Account)-(contd.)			
B-NON-TAX REVENUE-(contd.)			
(c) Other Non-Tax Revenue-(contd.)			
(ii) Economic Services-(contd.)			
0851 Village and Small Industries-			
101 Industrial Estates	2.82	4.60	-38.70
102 Small Scale Industries	8.12	9.57	-15.15
103 Handloom Industries	0.05	0.90	
105 Kadi and Village Industries	83.46	0.11	
200 Other Village Industries	3.75	5,58.53	
800 Other Receipts	6,35.32	6,79.60	-6.52
Total-0851	7,33.52	12,53.31	-41.47
0852 Industries-			
01 Iron and Steel Industries-			
105 Manufacture	1,09.98	1,14.17	-3.67
800 Other Receipts	1,58.51	57.90	1,73.77
Total-01	2,68.49	1,72.07	56.04
04 Petrochemical Industries-			
800 Other Receipts	0.75	1,49.27	-99.50
Total-04	0.75	1,49.27	-99.50
08 Consumer Industries-			
600 Others	12,51.16	10,12.33	23.59
900 Deduct -Refunds	0.00	-0.29	-1,00.00
Total-08	12,51.16	10,12.04	23.63
Total-0852	15,20.40	13,33.38	14.03

STATEMENT No-11 -- DETAILED STATEMENT OF REVENUE AND CAPITAL RECEIPTS BY MINOR HEADS-(Contd)

Heads	Actuals		Percentage Increase(+) / Decrease(-) during the year
	2012-13	2011-12	
(₹ in lakh)			
RECEIPT HEADS (Revenue Account)-(contd.)			
B-NON-TAX REVENUE-(contd.)			
(c) Other Non-Tax Revenue-(contd.)			
(iii) Economic Services-(contd.)			
0853 Non-ferrous Mining and Metallurgical Industries			
102 Mineral concession fees, rents and royalties	18,35,26.61	18,06,26.79	1.61
103 Receipts under the Carbide of Calcium Rules	40.08	12,11.49	-96.69
800 Other Receipts	12,19.90	1,55.71	6,83.44
900 <i>Deduct</i> -Refunds	-70.82	-29.68	1,38.61
Total-0853	18,47,15.77	18,19,64.31	1.51
0875 Other Industries-			
<i>01 Opium and Alkaloid Industries-</i>			
800 Other Receipts	0.00	43.06	-1,00.00
Total-01	0.00	43.06	-1,00.00
Total-0875	0.00	43.06	-1,00.00
1051 Ports and Light Houses -			
<i>02 Minor Ports-</i>			
103 Registration and other fees	5,72,73.85	4,52,84.00	26.48
800 Other Receipts	4,94.09	66.55	6,42.43
Total-1051	5,77,67.94	4,53,50.55	27.38
1054 Roads and Bridges-			
102 Tolls on Roads	74,83.49	71,53.61	4.61
800 Other Receipts	8,44.33	9,93.93	-15.05
Total-1054	83,27.82	81,47.54	2.21

STATEMENT No-11 -- DETAILED STATEMENT OF REVENUE AND CAPITAL RECEIPTS BY MINOR HEADS-(Contd)

Heads	Actuals		Percentage Increase(+) / Decrease(-) during the year
	2012-13	2011-12	
(₹ in lakh)			
RECEIPT HEADS (Revenue Account)-(contd.)			
B-NON-TAX REVENUE-(concltd.)			
(c) <i>Other Non-Tax Revenue-(concltd.)</i>			
(iii) <i>Economic Services-(concltd.)</i>			
1055 Road Transport-			
701 Government Transport Services	9.52	12.84	-25.86
Total-1055	9.52	12.84	-25.86
1425 Other Scientific Research-			
800 Other Receipts	0.26	0.13	1,00.00
Total-1425	0.26	0.13	1,00.00
1452 Tourism-			
800 Other Receipts	0.02	4.16	-99.52
Total-1452	0.02	4.16	-99.52
1453 Foreign Trade and Export Promotion-			
800 Other Receipts	0.00	0.01	-1,00.00
Total-1453	0.00	0.01	-1,00.00
1456 Civil Supplies			
800 Other Receipts	14.17	20.49	-30.84
900 <i>Deduct-Refunds</i>	0.00	-1.88	-1,00.00
Total-1456	14.17	18.61	-23.86

STATEMENT No-11 -- DETAILED STATEMENT OF REVENUE AND CAPITAL RECEIPTS BY MINOR HEADS-(Contd)

Heads	Actuals		Percentage Increase(+) / Decrease(-) during the year
	2012-13	2011-12	
(₹ in lakh)			
RECEIPT HEADS (Revenue Account)-(contd.)			
B-NON-TAX REVENUE-(concltd.)			
(c) Other Non-Tax Revenue-(concltd.)			
(iii) Economic Services-(concltd.)			
1475 Other General Economic Services-			
101 Fees realised under the Monopolies and Restrictive Trade Practices Act, 1969	16.42	3.02	4,43.71
102 Patent Fees	5.98	25,01.38	-99.76
103 Fees for Registration of Trade Marks	50.53	0.72	69,18.06
105 Regulation of Joint Stock Companies	2.17	0.47	3,61.70
106 Fees for Stamping Weights and Measures	18,81.70	18,76.97	0.25
107 Census	0.11	0.63	-82.54
108 Trade, Demonstration and Publicity	0.20	0.03	5,66.67
200 Regulation of other business undertakings	32.44	7.95	3,08.05
201 Land Ceilings (Other than Agricultural Land)	4.77	40.50	
800 Other Receipts	22,65.28	24.88	
900 Deduct -Refunds	-0.24	-0.57	-57.89
Total-1475	42,59.36	44,55.98	-4.41
Total-(iii)-Economic Services	37,09,11.40	34,29,99.06	2.27
Total-(c)-Other Non-Tax Revenue	46,36,73.77	45,15,37.62	2.70
TOTAL-B-NON-TAX REVENUE	60,16,99.19	52,76,52.37	14.03

STATEMENT No-11 -- DETAILED STATEMENT OF REVENUE AND CAPITAL RECEIPTS BY MINOR HEADS-(Contd)

Heads	Actuals		Percentage Increase(+) / Decrease(-) during the year
	2012-13	2011-12	
(₹ in lakh)			
RECEIPT HEADS (Revenue Account)-(contd.)			
C-GRANTS-IN-AID AND CONTRIBUTIONS-			
1601 Grants-in-aid from Central Government-			
01 Non-Plan Grants-			
104 Grants under Proviso to Article 275(1) of the Constitution	4,57,65.70	2,91,95.00	56.76
105 Grant from Central Road Fund		2,87,00.00	-1,00.00
107 Relief and Rehabilitation of Displaced persons and repatriates.		10,72.00	-1,00.00
109 Grants towards Contribution to State Disaster Response Fund	-5,15.07 (a)	22.79	-23,60.07
321 Village and Small Industries	27.99	0.00	
800 Other grants	7,77,51.55	8,77,23.63	-11.37
Total-01	12,30,30.17	14,67,13.42	-16.14
02 Grants for State/Union Territory Plan Schemes - (Concld.)			
101 Block Grants -			
04 Tribal Area sub plan Grants	45,05.00	36,16.82	24.56
09 Accelerated Power Development reform programme	13,03,84.90	17,43.00	73,80.49
11 Other Grants	9,59,57.88	12,31,29.82	-22.07
36 Rashtriya Krishi Vikas Yojana	23,08,47.78	2,57,74.00	-1,00.00
Total 101- Block Grants	3,37,46.60	1,84,92.96	82.48
104 Grants under Proviso to Article 275(1) of the Constitution	1,53,69.21	1,32,58.00	15.92
105 Grant from Central Road Fund	6,67,10.00	3,67,64.15	81.45
800 Other grants	34,66,73.59	22,27,78.75	55.61
TOTAL -02			
03 Grants for Central Plan Schemes			
800 Other Grants			
Other Backward Class	6,74.00	1,02.80	5,55.64
Animal Husbandry	5,65.80	6,40.22	-11.62
Forestry and Wild Life		1,91.51	-1,00.00
Sports and Youth Services	8.09	18.60	-56.51
Welfare of Scheduled Castes	17,88.62	7,69.88	1,32.32
Welfare of Scheduled Tribes	53,04.59	53,48.23	-0.82
Other Grants	83,41.10	70,71.24	17.96
TOTAL -03			

(a) Minus receipt is due to previous year adjustment

STATEMENT No-11 -- DETAILED STATEMENT OF REVENUE AND CAPITAL RECEIPTS BY MINOR HEADS-(Contd)

Heads	Actuals		Percentage Increase(+) / Decrease(-) during the year
	2012-13	2011-12	
(₹ in lakh)			
RECEIPT HEADS (Revenue Account)-(contd.)			
C-GRANTS-IN-AID AND CONTRIBUTIONS-			
1601 Grants-in-aid from Central Government-			
<i>04 Grants for Centrally Sponsored Plan Schemes</i>			
800 Other Grants			
Family Welfare	1,84,11.98	1,88,27.93	-2.21
Animal Husbandry	0.00	18,15.93	-1,00.00
Fisheries	21,08.34	12,69.62	66.06
Forestry and Wild Life	2,24.07	11,26.59	-54.03
Community development	5,17.93	1,32.00	-78.48
Crop Husbandry	6,75.44	31,38.09	-33.21
Village and Small Industries	1,33.67	2,00.13	-65.23
Dairy Development	1,92.70	5,54.18	-7.76
Elementary Education	4,21,03.94	4,56,45.61	
Sports & Youth Service	98,93.00	0.00	

STATEMENT No-11 -- DETAILED STATEMENT OF REVENUE AND CAPITAL RECEIPTS BY MINOR HEADS-(Contd)

Heads	Actuals		Percentage Increase(+) / Decrease(-) during the year
	2012-13	2011-12	
(₹ in lakh)			
RECEIPT HEADS (Revenue Account)-(concl.)			
C-GRANTS-IN-AID AND CONTRIBUTIONS-			
1601 Grants-in-aid from Central Government-			
04 Grants for Centrally Sponsored Plan Schemes(Concl.)			
Urban Development	55,68.98	6,81.50	7,17.17
Welfare of Scheduled Castes/Scheduled Tribes and other backward classes	1,62,76.12	1,98,74.57	-18.11
Social Welfare Social security and welfare	6,90,71.98	8,91,78.81	-22.55
800 Other Grants –	13,56.89	59,77.97	-77.30
TOTAL-04	16,65,35.04	18,84,22.93	-11.62
Total-1601	64,45,79.90	56,49,86.34	14.09
TOTAL-C. GRANTS-IN-AID AND CONTRIBUTIONS	64,45,79.90	56,49,86.34	14.09
TOTAL - RECEIPT HEADS	7,52,28,53.05	6,29,58,99.00	19.49
(Revenue Account)			
RECEIPT HEAD (Capital Account)			
4000 Miscellaneous Capital Receipts			
01 Civil			
800 Other Receipts	0.22	10,00.00	-99.98
TOTAL-01	0.22	10,00.00	-99.98
TOTAL - RECEIPT HEAD (Capital Account)	0.22	10,00.00	-99.98
GRAND TOTAL – Receipts Heads	7,52,28,53.27	6,29,68,99.00	19.47

STATEMENT No-11 -- DETAILED STATEMENT OF REVENUE AND CAPITAL RECEIPTS BY MINOR HEADS-(Contd)

		Explanatory Note to Statement No.11	
Revenue Receipt:- Increase of ₹ 1226954.05 lakh in revenue receipts (from ₹ 6295899.00 lakh in 2011-12 to ₹ 7522853.05 lakh in 2012-13 was mainly under :-			
Major Head of Account	Increase	Main Reasons for increase are as under.	
	(₹ In Lakh)		
0040	82,62,36.44	Due to more receipt under Central Sales Tax	
1601	7,95,93.56	Due to increase in other receipt	
0043	7,52,04.46	Due to increase in other receipt	
0029	7,30,66.87	Due to more receipt under land revenue Tax	
0049	6,93,96.10	Due to increase in other receipt	
0044	3,68,78.72	Due to more receipt under Share of net proceed assigned to States	
0021	3,55,14.01	Due to more receipt under Share of net proceed assigned to states	
0038	1,30,50.00	Due to more receipt under Share of net proceed assigned to states	
0020	1,29,05.00	Due to more receipt under Share of net proceed assigned to States	
0037	1,27,54.49	Due to more receipt under Share of net proceed assigned to States	
1051	1,24,17.39	Due to increase in other receipt	
0230	98,63.94	Due to increase in receipt under Labour Laws	
0045	74,02.39	Mainly due to increase more receipt Entertainment Tax	
0408	42,53.08	Due to increase in other receipt	
0210	35,57.97	Due to increase in Other receipt	
0575	32,73.44	Due to increase in other receipt	
0070	31,94.77	Due to increase in other receipt	
0853	27,51.46	Due to increase in other receipt	
0035	26,87.09	Due to increase in other receipt	
0071	26,43.25	Due to increase in other receipt	
0041	25,22.62	Due to more receipt under State Toll Tax	
0055	24,86.93	Due to increase in receipt of state Head Quarters Police	
0700	20,71.32	Due to increase in other receipt	
0217	17,65.72	Due to increase in other receipt	
0406	14,45.33	Due to increase in other receipt	
0039	12,80.51	Due to more receipt under Malt Liquor	
0216	10,53.92	Due to increase in General Pool Accommodation	
0701	9,26.25	Due to increase in other receipt	
0202	9,07.40	Due to increase under Public Library	
0515	8,68.12	Due to increase in other receipt	
0401	6,80.70	Due to more receipt under Receipt from Horticulture and Vegetable Crops	
0059	6,28.41	Due to receipt of Recovery of Percentage Charges	
0056	2,26.44	Due to more receipt under sale of Jail Manufactures	
0042	2,23.81	Due to more collection of Goods Tax	
0852	1,87.02	Due to increase in other receipt	
1054	1,80.28	Due to more collection of Tolls on Roads	
0405	1,69.50	Due to more receipt under License Fees, Fines etc.	
0211	1,30.64	Due to increase in other receipt	
0801	93.45	Due to increase in other receipt	
0235	38.63	Due to increase in other receipt	

STATEMENT No-11 -- DETAILED STATEMENT OF REVENUE AND CAPITAL RECEIPTS BY MINOR HEADS-(Concd)
Explanatory Note to Statement No.11

Major Head of Account	Decrease	Main Reasons for decrease are as under.
	(₹ In Lakh)	
0075	4,04,31.11	Due to withdrawal of debt waiver by Government of India for the year 2009-10
0030	2,43,34.27	Due to less receipt under Other Receipt
0050	74,62.14	Due to less receipt under dividend from Other Investment
0028	14,37.47	Due to decrease under net Proceeds assigned to States
0250	13,16.17	Due to less receipt under Other Receipt
4000	9,99.78	Due to less receipt under Other Receipt
0032	6,41.00	Due to decrease under net Proceeds assigned to States
0851	5,19.79	Due to decrease under Industrial Estates
0220	2,72.37	Due to less receipt from Departmentally produced Film
0051	2,35.91	Due to less receipt from UPSC/SSC Examination Fees
0425	1,97.82	Due to less receipt under Other Receipt
1475	1,96.62	Due to less receipt under patent fees
0403	1,61.49	Due to less receipt from Sheep and Wool Development
0702	1,05.53	Due to less receipt from Lift Irrigation Schemes
0810	75.00	Due to less receipt under Other Receipt
0435	61.45	Due to less receipt under Other Receipt
0875	42.06	Due to less receipt under Other Receipt
0404	32.99	Due to less receipt under Other Receipt
0215	23.29	Due to less receipt under Other Receipt
0058	10.83	Due to less receipt under Other Receipt
1456	7.81	Due to less under Sale of Gazettes etc.
1452	4.44	Due to less receipt under Other Receipt
1055	4.14	Due to less receipt under Other Receipt
	3.32	Due to less receipt under Government Transport Services

STATEMENT No. 12. DETAILED STATEMENT OF REVENUE EXPENDITURE BY MINOR HEADS

Head	Actuals for the year 2012-2013				Total	Actuals for 2011-12	Percentage Increase(+)/ Decrease(-) during the year
	Non-Plan		Plan				
	1	2	3	4			
EXPENDITURE HEADS (Revenue Account)							
A-GENERAL SERVICES.							
(a) Organs of States-							
2011							
Parliament/State/Union Territory Legislatures-							
<i>02 State/Union Territory Legislatures -</i>							
101 Legislative Assembly	13.51	9,63.24	-	-	9,76.75	9,99.61	-2.29
103 Legislative Secretariat	10,54.40	-	-	-	10,54.40	9,83.28	7.23
	13.51						
Total- 02	20,17.64				20,31.15	19,82.89	2.43
TOTAL -2011	13.51		0.00	0.00			
2012	20,17.64		0.00	0.00	20,31.15	19,82.89	2.43
President, Vice-President/Governor, Administrator of Union Territories-							
<i>03 Governor /Administrator of Union Territories-</i>							
090 Secretariat	3,24.34				3,24.34	2,18.76	48.26
101 Emoluments and allowances of the Governor / Administrator of Union Territories	13.20				13.20	13.20	0.00
102 Discretionary Grants	2.97				2,44.72	2,93.70	-16.68
103 Household Establishment	2,41.75				14.50	13.00	11.54
104 Sumptuary Allowances	14.50				0.06	0.13	-53.85
106 Entertainment Expenses	0.06	6.00			6.00	9.00	-33.33
107 Expenditure from Contract Allowance	5.30				5.30	5.40	-1.85
108 Tour Expenses	1.33				1.33	1.48	-10.14
800 Other expenditure							
Total- 03	6,09.45				6,09.45	5,54.67	9.88

STATEMENT No. 12. DETAILED STATEMENT OF REVENUE EXPENDITURE BY MINOR HEADS(Contd)

Head	Actuals for the year 2012-2013 (Figures in italics represent charged expenditure)			Total	Percentage Increase(+)/ Decrease(-) during the year
	2	3	4		
1	Non-Plan	State Plan	Centrally Scheme/ Central Plan	5	6
7	(₹ in lakh)				
EXPENDITURE HEADS (Revenue Account)-(contd.)					
A-GENERAL SERVICES-(contd.)					
(a) Organs of States-(concld.)					
2012					
President, Vice-President/Governor, Administrator of Union Territories-					
2013					
	6,09.45	0.00	0.00	6,09.45	9.88
	0.00	0.00	0.00		
TOTAL-2012					
Council of Ministers-					
101 Salary of Ministers and Deputy Ministers	2,24.20			2,24.20	-2.28
104 Entertainment and Hospitality Expenses	1.07			1.07	-26.21
108 Tour Expenses	78.95			78.95	-15.56
800 Other expenditure	19.29			19.29	-20.72
	3,23.51			3,23.51	-7.23
2014					
	57,21.41	1,36.66		58,58.07	6.41
102 High Courts	0.00			26.26	-4.58
103 Special Courts	26.26				
105 Civil and Session Courts	1,86,37.98	12,12.11	1,27,51.16	3,26,01.25	3.79
106 Small Causes Courts	11,20.56			11,20.56	-2.53
108 Criminal Courts	19,35.67			19,35.67	-5.57
110 Administrators General and Official Trustees	8.69			8.69	-40.15
114 Legal Advisers and Counsels	42,73.04	6,71.29		49,44.33	22.64
116 State Administrative Tribunals	2,42.25			2,42.25	4.63
800 Other expenditure	1,97.92			1,97.92	81.90
	3,23.51			3,48.72	-7.23
TOTAL-2013					
Administration of Justice-					
102 High Courts	57,21.41	1,36.66		58,58.07	6.41
103 Special Courts	0.00			26.26	-4.58
105 Civil and Session Courts	1,86,37.98	12,12.11	1,27,51.16	3,26,01.25	3.79
106 Small Causes Courts	11,20.56			11,49.59	-2.53
108 Criminal Courts	19,35.67			20,49.93	-5.57
110 Administrators General and Official Trustees	8.69			14.52	-40.15
114 Legal Advisers and Counsels	42,73.04	6,71.29		49,44.33	22.64
116 State Administrative Tribunals	2,42.25			2,31.52	4.63
800 Other expenditure	1,97.92			1,08.81	81.90
	3,23.51			3,48.72	-7.23

STATEMENT No. 12. DETAILED STATEMENT OF REVENUE EXPENDITURE BY MINOR HEADS(Contd)

Head	Actuals for the year 2012-2013 (Figures in italics represent charged expenditure)						Percentage Increase(+)/ Decrease(-) during the year	
	1	2		4		5		6
		Non-Plan	State Plan	Centrally Sponsored Scheme /	Sponsored Central Plan			
EXPENDITURE HEADS (Revenue Account)-(contd.)								
A-GENERAL SERVICES-(contd.)								
(a) Organs of States-(contd.)								
2014								
Administration of Justice-								
911 Deduct recoveries of over payments	-0.44	-6.33			-7.53	-57.89	-86.99	
	<i>57,20.97</i>	<i>1,36.66</i>						
TOTAL-2014	2,64,41.61	18,77.07	1,27,51.16		4,69,27.47	4,44,71.90	12.58	
2015								
Elections-								
101 Election Commission	3,58.18	2,00.27			5,58.45	6,41.34	-12.92	
102 Electoral Officers	12,61.78				12,61.78	10,53.54	19.77	
103 Preparation and Printing of Electoral rolls	28,48.57				28,48.57	35,05.27	-18.73	
105 Charges for conduct of Election to Parliament	28.12				28.12	28.12	0.00	
106 Charges for conduct of elections to State / UT & legislature	1,59,22.34				1,59,22.34	1,07.62	1,46,94.96	
108 Issue of Photo Identity-cards to Voters	3,10.02				3,10.02	1,98.98	55.80	
911 Deduct recoveries of over payments	-1.09	-0.01			-1.10	-2.09	-47.37	
TOTAL-2015	2,07,27.92	2,00.26	0.00	0.00	2,09,28.18	55,18.36	2,79.25	
	<i>63,43.93</i>	<i>1,36.66</i>	<i>0.00</i>	<i>0.00</i>				
Total (a)- Organs of States	4,95,10.68	20,77.33	1,27,51.16		7,08,19.76	5,28,76.54	33.93	

STATEMENT No. 12. DETAILED STATEMENT OF REVENUE EXPENDITURE BY MINOR HEADS(Contd)

Head	Actuals for the year 2012-2013 (Figures in italics represent charged expenditure)				Total	Actuals for 2011-12	Percentage Increase(+)/ Decrease(-) during the year
	Non-Plan		Plan				
	2	3	4	5			
1					6	7	(₹ in lakh)
EXPENDITURE HEADS (Revenue Account)-(contd.)							
A-GENERAL SERVICES- (contd.)							
(b) Fiscal Services-							
(i) Collection of Taxes on Income and Expenditure-							
2020	Collection of Taxes on Income and Expenditure-						
001	Direction and Administration	-	-	-	-	-	
105	Collection Charges- Taxes on Professions, Trades, Callings and Employment.	-	-	-	-	-	
800	Other expenditure.	-	-	-	-	-	
	Total	-	-	-	-	-	
	Total- (i) Collection of Taxes on Income and Expenditure	-	-	-	-	-	
(ii) Collection of Taxes on Property and Capital Transactions-							
Land Revenue-							
2029	001	Direction and Administration	12,40.19		12,40.19	13,03.16	-4.83
	102	Survey and Settlement Operation	4,23.15	1,35.84	5,58.99	6,25.70	-10.66
	103	Land Records	50,64.07	2,83.36	86,93.78	58,97.86	47.41
	796	Tribal Area Sub-Plan	8.70	1,32.71	1,41.41	2,44.28	-42.11
	800	Other expenditure		96.02	96.02	1,03.46	-7.19
	911	Deduct recoveries of over payments	-0.61		-0.61	-0.30	1,03.33
		TOTAL-2029	67,35.50	6,47.93	1,07,29.78	81,74.16	31.26

STATEMENT No. 12. DETAILED STATEMENT OF REVENUE EXPENDITURE BY MINOR HEADS(Contd)

Head	Actuals for the year 2012-2013 (Figures in italics represent charged expenditure)				Total	Actuals for 2011-12	Percentage Increase(+/ Decrease(-) during the year			
	1	2		4				5	6	7
		Non-Plan	State Plan							
EXPENDITURE HEADS (Revenue Account)-(contd.)										
A-GENERAL SERVICES-(contd.)										
(b) Fiscal Services-(contd.)										
(ii) Collection of Taxes on Property and										
Capital Transactions- (concd.)										
Stamps and Registration-										
<i>01 Stamps -Judicial-</i>										
101	Cost of Stamps	2,24.65			2,24.65	2,65.29	-15.32			
102	Expenses on Sale of Stamps	1,37.55			1,37.55	1,01.45	35.58			
Total- 01		3,62.20	0.00	0.00	3,62.20	3,66.74	-1.24			
<i>02 Stamps -Non-Judicial-</i>										
001 Direction and Administration										
101	Cost of Stamps	9,12.16	11,40.13		20,52.29	23,06.01	-11.00			
102	Expenses on Sale of Stamps	9,99.80			9,99.80	6,92.95	44.28			
911	Deduct recoveries of over payments	15,19.29	-4.46		15,19.29	17,47.17	-13.04			
		-0.06			-4.52	-0.46	8,82.61			
Total- 02		34,31.19	11,35.67	0.00	45,66.86	47,45.67	-3.77			
<i>03 Registration-</i>										
001 Direction and Administration										
797	Transfer to/from Reserve Funds and Deposit Accounts (a)	18,66.67	2,16.78		20,83.45	19,56.05	6.51			
911	Deduct recoveries of over payments	0.12			0.12	0.13				
					0.00	-0.56				
Total- 03		18,66.79	2,16.78	0.00	20,83.57	19,55.62	6.54			
Total-2030		56,60.18	13,52.45	0.00	70,12.63	70,68.03	-0.78			
Total (ii)-Collection of Taxes on Property and Capital Transactions		1,23,95.68	20,00.38	33,46.35	1,77,42.41	1,52,42.19	16.40			

(a) Depreciation Reserve Fund of Government Non- Commercial Department Press.

STATEMENT No. 12. DETAILED STATEMENT OF REVENUE EXPENDITURE BY MINOR HEADS(Contd)
(Figures in italics represent charged expenditure)

Head	Actuals for the year 2012-2013			Total	Actuals for 2011-12	Percentage Increase(+)/ Decrease(-) during the year
	2	3	4			
	Non-Plan	State Plan	Centrally Sponsored Scheme / Central Plan			
1	2	3	4	5	6	7
EXPENDITURE HEADS (Revenue Account)-(contd.)						
A-GENERAL SERVICES-(contd.)						
(b) Fiscal Services-(contd.)						
(iii) Collection of Taxes on						
Commodities and Services-						
State Excise-						
2039						
001 Direction and Administration	11,02.58	26.39		11,28.97	10,65.82	5.93
102 Purchase of Opium etc				0.00	0.03	
800 Other expenditure	8.90			8.90	7.09	25.53
911 Deduct recoveries of over payments				0.00	-0.03	-1,00.00
	11,11.48	26.39	0.00	11,37.87	10,72.91	6.05
2040						
Taxes on Sales, Trade etc.-						
001 Direction and Administration	15,06.47			15,06.47	14,17.92	6.25
101 Collection Charges	9.12					
911 Deduct recoveries of over payments	1,48,98.45			1,49,07.57	1,49,11.23	-0.02
	-1.20			-1.20	-0.98	22.45
	9.12					
TOTAL-2040	1,64,03.72	0.00	0.00	1,64,12.84	1,63,28.17	0.52
2041						
Taxes on Vehicles-						
102 Inspection of Motor Vehicles	52,53.17	30,91.00		83,44.17	66,07.25	26.29
911 Deduct recoveries of over payments	-0.22	-0.10		-0.32	-4.80	-93.33
	52,52.95	30,90.90	0.00	83,43.85	66,02.45	26.38
2045						
Other Taxes and Duties on						
Commodities and Services -						
101 Collection charges- Entertainment Tax	5,62.25			5,62.25	5,70.10	-1.38
103 Collection charges- Electricity Duty	16,12.61			16,12.61	13,16.47	22.50

STATEMENT No. 12. DETAILED STATEMENT OF REVENUE EXPENDITURE BY MINOR HEADS(Contd)

Head	Actuals for the year 2012-2013 (Figures in italics represent charged expenditure)				Total	Actuals for 2011-12	Percentage Increase(+)/ Decrease(-) during the year
	Non-Plan		Plan				
	State Plan	Centrally Scheme/ Central Plan	Sponsored Central Plan				
1	2	3	4	5	6	7	
EXPENDITURE HEADS (Revenue Account)-(contd.)							
A-GENERAL SERVICES-(contd.)							
(b) Fiscal Services-(contd.)							
2045 Other Taxes and Duties on Commodities and Services - Collection of Taxes on Commodities and Services-(concl.)							
911 Deduct recoveries of over payments				0.00	-0.08	-1,00.00	
TOTAL-2045	21,74.86	0.00	0.00	0.00	-	21,74.86	15.29
Total-(iii)-Collection of Taxes on Commodities and Services	9.12	0.00	0.00	0.00	-	18,86.49	8.42
	2,49,43.01	31,17.29	0.00	0.00	-	2,80,69.42	
(iv) Other Fiscal Services-							
2047 Other Fiscal Services-							
103 Promotion of Small Savings	2,63.33				-	2,66.82	-1.31
TOTAL-2047	2,63.33					2,63.33	-1.31
Total -(iv) - Other Fiscal Services	2,63.33					2,66.82	-1.31
Total -(b)-Fiscal Services	9.12	0.00	0.00	0.00	-	4,60,75.16	11.30
	3,76,02.02	51,17.67	33,46.35	0.00	-	4,13,99.03	

STATEMENT No. 12. DETAILED STATEMENT OF REVENUE EXPENDITURE BY MINOR HEADS(Contd)

Head	Actuals for the year 2012-2013				Total	Actuals for 2011-12	Percentage Increase(+)/ Decrease(-) during the year
	Non-Plan		Plan				
	State Plan	Centrally Schemes/	Sponsored Central Plan				
1	2	3	4	5	6	7	
EXPENDITURE HEADS (Revenue Account)-(contd.)							
A-GENERAL SERVICES (contd.)							
(c) Interest Payment and Servicing Of Debts - 2048							
Appropriation for reduction or avoidance of debt:							
101 Sinking funds				0.00	3,00,00,00.00	-1,00.00	
				0.00	3,00,00,00.00	-1,00.00	
TOTAL-2048				0.00	3,00,00,00.00	-1,00.00	
2049 Interest Payments - 01 Interest on Internal Debt-							
101 Interest on Market Loans	52,85,72.36				38,90,14.18	35.87	
123 Interest on Special Securities issued to National Small Savings Fund of the Central Govt. by the State Government	46,26,40.18				49,26,23.20	-6.09	
	3,24,10.08						
	0.00				2,97,23.58	9.04	
200 Interest on Other Internal Debts	16,26.41				11,96.32	35.95	
305 Management of Debt	1,02,52,49.03	0.00	0.00				
	0.00	0.00	0.00		91,25,57.28	12.35	
Total - 01							
03 Interest on Small Savings, Provident Funds, etc.	5,44,33.15	(a)			4,72,00.82	15.32	
104 Interest on State Provident Funds	1,22,69.61						
108 Interest on Insurance and Pension Funds	31,10.75				1,05,43.80	16.37	
117 Interest on Defined Contribution Pension Scheme.	6,98,13.51	0.00	0.00		25,34.85	22.72	
	0.00	0.00	0.00		6,02,79.47	15.82	
Total - 03							

(a) Represents the amount of expenditure transferred notionally to General Provident Fund. (Please see Statement No. 18 - M.H. 8009-01-General Provident Fund - Civil). This is made up of interest paid on Provident Fund balances of (i) General Provident Fund (a) Contributory Provident Fund Deposit- ₹ 0.07 Cr., (b) Other than Class IV State Employee and DA ₹ 4,77.62 Cr., (c) All India Services ₹ 3.68 Cr., (d) Class IV employee ₹32.44 Cr. and (v) Work Charged and Rojanddar Employee- ₹28.29)

STATEMENT No. 12. DETAILED STATEMENT OF REVENUE EXPENDITURE BY MINOR HEADS(Contd)

Head	Actuals for the year 2012-2013 (Figures in italics represent charged expenditure)				Total	Actuals for 2011-12	Percentage Increase(+)/ Decrease(-) during the year
	Non-Plan		Plan				
	State Plan	Centrally Scheme/ Central Plan	Sponsored Central Plan				
1	2	3	4	5	6	7	
EXPENDITURE HEADS (Revenue Account)-(contd.)							
A-GENERAL SERVICES (contd.)							
(c) Interest Payment and Servicing Of Debts -							
2049 Interest Payments -							
<i>04 Interest on Loans and Advances from Central Government -</i>							
101 Interest on loans for State/Union Territory Plan Schemes	2,04,30.91	(a)			2,04,30.91	2,38,58.99	-14.37
102 Interest on loans for Central Plan Schemes				0.00	0.00	3,40.54	-1,00.00
103 Interest on loans for Centrally Sponsored Plan Schemes				0.00	0.00	6,20.80	-1,00.00
104 Interest on loans for Non-Plan Schemes	6,19.30				6,19.30	6,66.32	-7.06
109 Interest on State Plan loans- Consolidated in terms of recommendation of the 12th Finance Commission	4,36,62.81				4,36,62.81	4,72,01.81	-7.50
Total - 04	6,47,13.02		0.00	0.00	6,47,13.02	7,26,88.46	-10.97
<i>60 Interest on Other Obligations-</i>							
101 Interest on Deposits	5,07,85.00						
701 Miscellaneous	47,90.58	(b)			5,07,85.00	4,52,17.00	12.31
796 Tribal Area Sub-plan	0.00				47,90.58	22,47.47	1,13.15
	7,14.07				7,14.07	3,96.41	80.13

911 Deduct recoveries of over payments

(a) Excludes ₹12.69 lakhs spent out of an advance from Contingency Fund during 2011-12

(b) Includes ₹ 1,36,86 lakhs spent out of an advance from Contingency Fund during 2011-12 and recouped to Fund during 2012-13

STATEMENT No. 12. DETAILED STATEMENT OF REVENUE EXPENDITURE BY MINOR HEADS(Contd)

Head	Actuals for the year 2012-2013				Total	Actuals for 2011-12	Percentage Increase(+)/ Decrease(-) during the year
	Non-Plan		Plan				
	State Plan	Centrally Sponsored Scheme / Central Plan	State Plan	Sponsored Central Plan			
1	2	3	4	5	6	7	
(Figures in italics represent charged expenditure)							
EXPENDITURE HEADS (Revenue Account)-(contd.)							
A-GENERAL SERVICES (contd.)							
(c) Interest Payment and Servicing Of Debts -							
2049 Interest Payments -							
Total-60	5,62,89.65	0.00	0.00	0.00	5,62,89.65	4,78,60.88	17.61
TOTAL-2049	0.00	0.00	0.00	0.00	0.00	4,78,60.88	17.61
Total-(c)-Interest Payment and Servicing of debt	1,21,60,65.21	0.00	0.00	0.00	1,21,60,65.21	1,09,33,86.09	11.22
	0.00	0.00	0.00	0.00	0.00	1,09,33,86.09	11.22
	0.00	0.00	0.00	0.00	0.00	1,12,33,86.09	8.25
	0.00	0.00	0.00	0.00	0.00	1,12,33,86.09	8.25
(d) Administrative Services-							
2051 Public Service Commission-							
102 State Public Service Commission	7,59.52				7,59.52	7,94.84	-4.44
	0.00						
103 Staff Selection Commission	5,78.45				5,78.45	5,04.60	14.64
TOTAL-2051	7,59.52	0.00	0.00	0.00	13,37.97	12,99.44	2.97
	5,78.45	0.00	0.00	0.00	13,37.97	12,99.44	2.97
2052 Secretariat - General Services -							
090 Secretariat	82,06.26	40,19.79			1,22,26.05	1,00,60.29	21.53
091 Attached Offices	9,48.58				9,48.58	8,89.74	6.61
092 Other Offices	1,94.59	3.91		5.75	2,04.25	2,18.78	-6.64
800 Other expenditure	17,01.76	17,28.82			34,30.58	15,22.18	1,25.37
911 Deduct recoveries of over payments	-1.01				-1.01		
TOTAL -2052	1,10,50.18	57,52.52	0.00	5.75	1,68,08.45	1,26,90.99	32.44
	1,10,50.18	57,52.52	0.00	5.75	1,68,08.45	1,26,90.99	32.44

STATEMENT No. 12. DETAILED STATEMENT OF REVENUE EXPENDITURE BY MINOR HEADS(Contd)

Head	Actuals for the year 2012-2013 (Figures in lakhs represent charged expenditure)				Total	Actuals for 2011-12	Percentage Increase(+/ Decrease(-) during the year
	Non-Plan		Plan				
	State Plan	Centrally Scheme/ Central Plan	Sponsored Central Plan				
1	2	3	4	5	6	7	
EXPENDITURE HEADS (Revenue Account)-(contd.)							
A-GENERAL SERVICES (contd.)							
(d) Administrative Services-							
2053 District Administration-							
093 District Establishments	60,31.15	49,20.19	19,05.69		1,28,57.03	1,01,16.52	27.09
094 Other Establishments	1,21,67.22	10,62.18			1,32,29.40	1,26,32.30	4.73
101 Commissioners	1,44.99	70.91			2,15.90	2,01.59	7.10
800 Other expenditure	32.09	52.83			84.92	51.14	66.05
911 Deduct recoveries of over payments	-3.02	-5.94			-8.96	-3.49	1,56.73
	0.00	0.00	0.00				
TOTAL-2053	1,83,72.43	61,00.17	19,05.69		2,63,78.29	2,29,98.06	14.70
2054 Treasury and Accounts Administration -							
095 Directorate of Accounts and Treasuries	11,30.88				11,30.88	8,52.80	32.61
096 Pay and Accounts Offices	4,49.57				4,49.57	4,24.97	5.79
097 Treasury Establishment	57,44.12				57,44.12	51,83.51	10.82
098 Local Fund Audit	27,98.81				27,98.81	24,44.16	14.51
800 Other expenditure	8,03.24				8,03.24	6,67.29	20.37
911 Deduct recoveries of over payments	-0.50				-0.50	-0.57	-12.28
	0.00						
TOTAL-2054	1,09,26.12				1,09,26.12	95,72.16	14.14
2055 Police -							
001 Direction and Administration	16,16.28	13.83			16,30.11	14,63.72	11.37
003 Education and Training	16,59.87	19,93.42	9,04.99		45,58.28	43,39.08	5.05
101 Criminal Investigation and Vigilance	47,70.42	19,13.12			66,83.54	59,71.05	11.93

STATEMENT No. 12. DETAILED STATEMENT OF REVENUE EXPENDITURE BY MINOR HEADS(Contd)

Head	Actuals for the year 2012-2013				Total	Actuals for 2011-12	Percentage Increase(+)/ Decrease(-) during the year
	Non-Plan		Plan				
	State Plan	Centrally Scheme /	Sponsored Central Plan				
1	2	3	4	5	6	7	
EXPENDITURE HEADS (Revenue Account)-(contd.)							
A-GENERAL SERVICES (contd.)							
(d) Administrative Services - (contd.)							
2055	Police -						
104	Special Police	3,91.33				3,91.33	3,12.94
		28.19					
109	District Police	18,59,52.12	2,64,13.60			21,23,93.91	18,10,98.75
111	Railway Police	0.00		49,72.95		49,72.95	43,49.29
113	Welfare of Police Personnel	6,52.13	35,21.10			41,73.23	5,74.37
114	Wireless and Computers	6,64.41				6,64.41	6,02.87
115	Modernisation of Police Force	0.00		35,23.96		35,23.96	74,16.39
116	Forensic-Science	22,82.87	28,64.37			51,47.24	57,23.00
800	Other expenditure	73,37.49	26,38.46	1,92.19		1,01,68.14	47,34.87
911	Deduct recoveries of over payments	-23.68	-1,13.35			-1,37.03	-16.18
		28.19	0.00	0.00			
	TOTAL -2055	20,53,03.24	3,92,44.55	95,94.09		25,41,70.07	21,65,70.15
2056	Jails-						
001	Direction and Administration	2,95.26	12,84.27			15,79.53	6,15.65
101	Jails	50,88.62	6,70.53			57,59.15	50,74.34
102	Jails Manufactures	7,25.31				7,25.31	6,40.42
911	Deduct recoveries of over payments	-0.01	-0.49			-0.50	-0.24
		0.00	0.00	0.00			
	TOTAL-2056	61,09.18	19,54.31	0.00		80,63.49	63,50.17
							27.38

(₹ in lakh)

STATEMENT No. 12. DETAILED STATEMENT OF REVENUE EXPENDITURE BY MINOR HEADS(Contd)

Head	Actuals for the year 2012-2013				Total	Actuals for 2011-12	Percentage Increase(+)/ Decrease(-) during the year
	Non-Plan		Plan				
	State Plan	Centrally Sponsored Scheme/ Central Plan	State Plan	Sponsored Central Plan			
1	2	3	4	5	6	7	
EXPENDITURE HEADS (Revenue Account)-(contd.)							
A-GENERAL SERVICES (contd.)							
(d) Administrative Services - (contd.)							
2058 Stationery and Printing -							
001 Direction and Administration	1,65.77				1,65.77	1,71.25	-3.20
101 Purchase and Supply of Stationery Stores	17,86.83				53,57.47	15,94.72	2,35.95
103 Government Presses	35,61.80	8.84			35,70.64	36,25.39	-1.51
105 Government Publications	40.76				40.76	37.52	8.64
797 Transfer to/from Reserve Funds and Deposit Accounts (c)	1,22.28	(a)			1,22.28	50.00	1,44.56
911 Deduct recoveries of over payments	-1.59				-1.59	-	
	0.00	0.00	0.00				
TOTAL -2058	56,75.85	8.84	0.00	0.00	56,84.69	54,78.88	3.76
2059 Public Works-							
01 Office Buildings-							
051 Construction	6.97				3,51.78	3,38.85	3.82
052 Machinery and Equipments	3,42.81	2.00			-52,80.21	(b) -4306.24	
053 Maintenance and Repairs	12.34						
911 Deduct recoveries of over payments	2,27,94.70				2,28,07.04	2,26,03.17	0.90
	-0.05				-0.05		
	19.31						
Total-01	1,78,57.25	2.00	0.00	0.00	1,78,78.56	1,86,35.78	-4.06
80 General-							
001 Direction and Administration	34.77				14,95.34	24,74.03	-39.56
103 Furnishings	14,60.57				2,41.31	2,36.11	2.20
799 Suspense	92.60				92.60	80.39	15.19
800 Other expenditure	9,44.89				9,44.89	9,96.88	-5.22
911 Deduct recoveries of over payments	-0.89				-0.89	-0.66	34.85

(a) Depreciation Reserve Fund of Government Non Commercial Department see note 2 Under Grant No.48 of Appropriation Accounts 2012-13.

(b) Minus figure is under investigation

STATEMENT No. 12. DETAILED STATEMENT OF REVENUE EXPENDITURE BY MINOR HEADS(Contd)

Head	Actuals for the year 2012-2013				Total	Acts for 2011-12	Percentage Increase(+)/ Decrease(-) during the year
	Non-Plan		Plan				
	State Plan	Centrally Schemed / Central Plan	Sponsored Central Plan				
1	2	3	4	5	6	7	
EXPENDITURE HEADS (Revenue Account)-(contd.)							
A-GENERAL SERVICES (contd.)							
(d) Administrative Services - (contd.)							
2059 Public Works-							
<i>01 Office Buildings-</i>							
<i>80 General-</i>							
	34.77	0.00	0.00				
Total-80	27,38.48	0.00	0.00	-	27,73.25	37,86.75	-26.76
	54.08	0.00	0.00				
TOTAL-2059	2,05,95.73	2.00	0.00	-	2,06,51.81	2,24,22.53	-7.90
2070 Other Administrative Services-							
001 Direction and Administration	8,56.80	5,31.25			5,31.25	4,55.00	16.76
003 Training	83.38	3,06.27			11,63.07	7,03.71	65.28
104 Vigilance	6,58.58	36.21			7,78.17	6,80.93	14.28
105 Special Commission of Enquiry	1,89.12				1,89.12	2,43.70	-22.40
106 Civil Defence	16,74.82		3,94.13		20,68.95	12,91.75	60.17
107 Home Guards			3.20				
114 Purchase and Maintenance of Transport			41,70.95		41,74.15	32,89.15	26.91
115 Guest Houses, Government Hostels, etc.	5,32.00	24,95.00			30,27.00	27,54.00	9.91
120 Payment to States /Union Territories for Administration of Central Act and Regulation	16,92.30				16,92.30	16,17.22	4.64
800 Other expenditure	56.81			75.58	75.58	61.67	22.56
911 Deduct recoveries of over payments	1,48.44	25.00			2,30.25	1,91.85	20.02
	-5.00						
	-0.16	-0.20			-5.36	-0.79	5,78.48
	1,35.19	0.00	3.20				
TOTAL -2070	57,51.90	33,93.53	46,40.66	-	1,39,24.48	1,12,88.19	23.35
	9,76.98	0.00	3.20				
Total-(d)- Administrative Services	28,43,63.08	5,64,55.92	1,61,46.19	-	35,79,45.37	30,86,50.57	15.97

STATEMENT No. 12. DETAILED STATEMENT OF REVENUE EXPENDITURE BY MINOR HEADS(Contd)

Head	Actuals for the year 2012-2013 (Figures in lakhs represent charged expenditure)				Total	Actuals for 2011-12	Percentage Increase(+) / Decrease(-) during the year			
	1	2		4				5	6	7
		Non-Plan	State Plan							
EXPENDITURE HEADS (Revenue Account)-(contd.)							(₹ in lakh)			
A-GENERAL SERVICES (contd.)										
(e) Pensions and Miscellaneous General Services -										
2071 Pensions and Other Retirement Benefits-(A)										
<i>Of Civil-</i>										
101 Superannuation and Retirement Allowances		48,92,92.01			48,92,92.01	44,21,86.81	10.65			
102 Commuted Value of Pensions		4,45,21.31			4,45,21.31	3,45,22.87	28.96			
104 Gratuities		9,51,39.39			9,51,39.39	6,53,57.06	45.57			
105 Family Pensions		7,47,61.59			7,47,61.59	5,80,21.29	28.85			
106 Pensionary charges in respect Of High Court Judges					0.00	75.39	-1,00.00			
108 Contributions to Provident Funds		41.15			41.15	27,08.70	-98.48			
117 Government Contribution for Defined Contribution Pension Scheme.		1,52,49.51			1,52,49.51	99,87.58	52.68			
800 Other expenditure		7,75.14			7,75.14	16,52.79	-53.10			
911 Deduct recoveries of over payments		-0.57	-0.03		-0.60	-28.96	-97.93			
		0.00	0.00	0.00	0.00					
TOTAL-2071		71,97,79.53	-0.03	0.00	71,97,79.50	61,4483.53	17.14			
2075 Miscellaneous General Services-										
101 Pension in lieu of resumed Jagirs, lands Territories, etc.		51.56			51.56	53.00	-2.72			
797 Transfer to Reserve Fund and Deposit Accounts					0.00	50,00.00	-1,00.00			

(A) Expenditure pertains to 3.77 lakhs pensioners.

STATEMENT No. 12. DETAILED STATEMENT OF REVENUE EXPENDITURE BY MINOR HEADS(Contd)

Head	Actuals for the year 2012-2013 (Figures in lakhs represent charged expenditure)				Total	Actuals for 2011-12	Percentage Increase(+/ Decrease(-) during the year
	Non-Plan		Plan				
	2	3	4	5			
EXPENDITURE HEADS (Revenue Account)-(contd.)							(₹ in lakh)
A-GENERAL SERVICES (contd.)							
(e) Pensions and Miscellaneous General Services -							
2075 Miscellaneous General Services-							
800 Other expenditure	20,91.42				20,91.42	22,03.26	-5.08
911 Deduct recoveries of over payments	-0.50				-0.50	-0.29	72.41
	0.00	0.00	0.00				
TOTAL-2075	21,42.48	0.00	0.00	-	21,42.48	72,55.97	-70.47
Total(e)- Pensions and Miscellaneous General Services	72,19,22.01	0.00	0.00	-	72,19,21.98	62,17,39.50	16.11
TOTAL -A-GENERAL SERVICES	1,22,33,95.24	1,36.66	3.20	-	2,41,28,27.48	2,14,80,51.73	12.33
	1,09,33,97.79	6,36,50.89	3,22,43.70	-			
B- SOCIAL SERVICES:- (contd)							
(a) Education,Sports,Art and Culture							
2202 General Education							
01 Elementary Education-							
001 Direction and Administration	2,74.11	62.23			3,36.34	3,17.86	5.81
104 Inspection	25,00.00				25,00.00	24,54.00	1.87
106 Teachers and Other Services	66,18,62.27	3,83,80.03			70,02,42.30	62,56,85.56	11.92
107 Teachers Training	25,91.14				25,91.14	26,01.07	-0.38
108 Text Books		36,80.00			36,80.00	32,00.00	15.00
109 Scholarships and Incentives					0.00	-	
796 Tribal Area Sub-Plan	7,84.97	2,17,97.40			2,25,82.37	1,11,85.22	1,01.89
797 Transfer to / from Reserve Funds and Deposit Accounts (f)	30,00.00	(a)			30,00.00	30,00.00	0.00

(a) Represents contribution transferred notionally to MH- 8229-101 - Development Fund for Educational purpose (please see Statement No- 18).

STATEMENT No. 12. DETAILED STATEMENT OF REVENUE EXPENDITURE BY MINOR HEADS(Contd)

Head	Actuals for the year 2012-2013				Total	Actuals for 2011-12	Percentage Increase(+)/ Decrease(-) during the year
	Non-Plan		Sponsored				
	State Plan	Centrally Scheme/ Plan	Central Plan	Central Plan			
1	2	3	4	5	6	7	
EXPENDITURE HEADS (Revenue Account)-(contd.)							
B- SOCIAL SERVICES:- (contd)							
(a) Culture, Education, Sports, Art and Culture							
2202 General Education							
<i>01 Elementary Education-</i>							
800 Other expenditure	1,30,00,000	1,53,11,115	1,24,30		2,84,35,45	2,83,51,28	0.30
911 Deduct recoveries of over payments	-0.83	-0.01			-0.84	-1.45	-42.07
	30,00,00	7,92,30,80	0.00	-	76,33,66,76	67,67,93,54	12.79
	68,10,11,66	1,24,30			7,54,57	6,95,79	8.45
					1,90,19	4,14,64	-54.13
					0.00	5,26,64	-1,00.00
					1,17,10,02	1,05,65,46	10.83
					31,37,05,12	29,23,52,22	7.30
					1,26,99,05	1,20,68,39	5.23
					37,19,10	34,91,24	6.53
					44,73,98	34,01,52	31.53
					-14,67	-38,10	-61.50
					34,74,77,36	32,34,77,80	7.42
					1,18,07	95,90	23.12
					2,89,54,27	3,02,82,93	-4.39
					53,85,87	42,06,06	28.05
					7,82,15,00	6,40,29,32	22.15
					9,39,36	10,22,27	-8.11
					-0.57	-3.22	-82.30
					2.01		
					10,47,07,83	88,76,16	26.00
					11,36,12,00	9,96,33,26	14.03

(a) Includes ₹ 2.01 lakhs spent out of an advance from Contingency Fund during 2011-12 and recouped to fund during 2012-13.

STATEMENT No. 12. DETAILED STATEMENT OF REVENUE EXPENDITURE BY MINOR HEADS(Contd)

Head	Actuals for the year 2012-2013 (Figures in italics represent charged expenditure)				Total	Actuals for 2011-12	Percentage Increase(+/ Decrease(-) during the year
	Non-Plan		Plan				
	State Plan	Centrally Scheme/ Plan	Sponsored Central Plan				
1	2	3	4	5	6	7	
EXPENDITURE HEADS (Revenue Account)-(contd.)							
B- SOCIAL SERVICES:- (contd)							
(a) Education,Sports,Art and Culture (contd.)							
2202 General Education-(contd.)							
<i>04 Adult Education-</i>							
001 Direction and Administration	7.84		-		7.84	9.13	-14.13
103 Rural Functional Literacy Programmes	2,35.23		-		2,35.23	2,23.83	5.09
200 Other Adult Education Programmes		17.74			17.74	1,80.00	-90.14
796 Tribal Area Sub Plan		0.01			0.01	45.00	-99.98
800 Other expenditure		10.00			10.00	50.00	-80.00
Total-04	2,43.07	27.75	0.00		2,70.82	5,07.96	-46.68
<i>05 Language Development-</i>							
102 Promotion of Modern Indian Languages and literature	61.59	1,19.50			1,81.09	2,34.94	-22.92
103 Sanskrit Education	5,26.00	74.42			6,00.42	7,04.74	-14.80
Total-05	5,87.59	1,93.92	0.00		7,81.51	9,39.68	-16.83
<i>80 General-</i>							
001 Direction and Administration	34,92.22	40,15.09			75,07.31	64,69.97	16.03
003 Training			26,51.65		26,51.65	28,53.07	-7.06

(₹ in lakh)

STATEMENT No. 12. DETAILED STATEMENT OF REVENUE EXPENDITURE BY MINOR HEADS(Contd)

Head	Actuals for the year 2012-2013 (Figures in lakhs represent charged expenditure)				Total	Actuals for 2011-12	Percentage Increase(+/ Decrease(-) during the year			
	1	2		4				5	6	7
		Non-Plan	State Plan							
EXPENDITURE HEADS (Revenue Account)-(contd.)							(₹ in lakh)			
B-SOCIAL SERVICES (contd.)										
(a) Education, Sports, Art and Culture-(contd.)										
2202 General Education-(contd.)										
80-General										
107 Scholarships		61.19			61.19	76.25	-19.75			
796 Tribal Area Sub-Plan	0.88	25,80.06			25,80.94	22,70.86	13.65			
800 Other expenditure	28,09.80	16,26.50	0.00		44,36.30	41,48.33	6.94			
902 Transfer to Development Fund for Education Purpose	-30,00.00				-30,00.00	(b) -3000				
911 Deduct recoveries of over payments	-0.36	-2.94			-3.30	-40.82	-91.92			
Total-80	33,02.54	82,79.90	26,51.65	-	1,42,34.09	1,27,77.66	11.40			
	<i>30,02.01</i>	<i>0.00</i>	<i>0.00</i>	<i>-</i>	<i>1,23,97,42.54</i>	<i>1,11,41,29.90</i>	<i>11.27</i>			
2203										
Technical Education										
001 Direction and Administration	6,12.64	5,35.84	-0.26		11,48.22	8,45.33	35.83			
003 Training		4.14			4.14	0.46	8,00.00			
103 Technical Schools	29,54.39	57.69			30,12.08	29,58.67	1.81			
105 Polytechnics	1,23,69.31	80,04.91	1,01.81		2,04,76.03	1,51,69.77	34.98			
112 Engineering / Technical Colleges and Institutes	78,67.57	91,37.06			1,70,04.63	1,47,45.22	15.32			
796 Tribal Area Sub-Plan	5,52.21	18,19.46	7.70		23,79.37	18,76.81	26.78			
911 Deduct recoveries of over payments	-0.32	-2.06			-2.38	-46.93	-94.93			
TOTAL-2203	2,43,55.80	1,95,57.04	1,09.25	-	4,40,22.09	3,55,49.33	25.83			

(b) Represents contribution transferred notionally to MH- 8229-101- Development Fund for Educational purpose (please see Statement No-18).

STATEMENT No. 12. DETAILED STATEMENT OF REVENUE EXPENDITURE BY MINOR HEADS(Contd)

Head	Actuals for the year 2012-2013				Total	Actuals for 2011-12	Percentage Increase(+)/ Decrease(-) during the year
	Non-Plan		Plan				
	State Plan	Centrally Sponsored Scheme/ Central Plan	State Plan	Sponsored Central Plan			
1	2	3	4	5	6	7	
EXPENDITURE HEADS (Revenue Account)-(contd.)							
B-SOCIAL SERVICES (contd.)							
(a) Education, Sports, Art and Culture-(contd.)							
2204 Sports and Youth Services							
001 Direction and Administration	95.10	53.28			1,48.38	1,02.78	44.37
101 Physical Education	2,75.50				2,75.50	2,49.55	10.40
102 Youth Welfare Programme for students	16,28.50	8.51	6,90.40		23,27.41	21,26.55	9.45
103 Youth Welfare Programmes for Non Students	1,56.88	1,10.90			2,67.78	4,34.18	-38.33
104 Sports and Games	10,45.42	95,09.72			1,05,55.14	82,12.63	28.52
796 Tribal Area Sub-Plan	49.00	4,99.35			5,48.35	1,04.39	4,25.29
911 Deduct recoveries of over payments	-1.80	-1.48			-3.28	-5.56	-41.01
TOTAL-2204	32,48.60	1,01,80.28	6,90.40	-	1,41,19.28	1,12,24.52	61.12
2205 Art and Culture-							
101 Fine Arts Education	48.13				48.13	50.23	-4.18
102 Promotion of Arts and Culture	2,01.38	9,10.87			11,12.25	9,29.48	19.66
103 Archaeology	2,49.45	4,44.37			6,93.82	5,70.02	21.72
104 Archives	3,76.70	1,30.63			5,07.33	4,59.66	10.37
105 Public Libraries	12,24.66	9,34.89			21,59.55	19,76.49	9.26
107 Museums	4,44.81	1,10.99			5,55.80	6,26.47	-11.28
796 Tribal Area Sub-Plan	2,06.42	3,35.21			5,41.63	3,41.85	58.44
800 Other expenditure	0.89	43,64.39			43,65.28	49,39.71	-11.63
911 Deduct recoveries of over payments	-0.16	-1.38			-1.54	-0.66	1,33.33
TOTAL-2205	27,52.28	72,29.97	0.00	-	99,82.25	98,93.25	0.90
Total - (a) - Education, Sports, Art and Culture	30,02.01	0.00	0.00	-	1,30,78,66.16	1,17,07,97.00	11.71
	1,14,95,53.14	14,46,67.87	1,06,43.14	-			

STATEMENT No. 12. DETAILED STATEMENT OF REVENUE EXPENDITURE BY MINOR HEADS(Contd)

Head	Actuals for the year 2012-2013 (Figures in lakhs represent charged expenditure)				Total	Actuals for 2011-12	Percentage Increase(+) Decrease(-) during the year
	Non-Plan		Plan				
	State Plan	Centrally Scheme /	Sponsored Central Plan				
1	2	3	4	5	6	7	
EXPENDITURE HEADS (Revenue Account)-(contd.)							
B-SOCIAL SERVICES (contd.)							
(b) Health and Family Welfare-							
2210 Medical and Public Health-							
<i>01 Urban Health Services-Allopathy-</i>							
001 Direction and Administration	81,82.07	2,08,81.14			2,90,63.21	1,71,01.76	69.94
102 Employees State Insurance Scheme	0.09						
	1,23,92.61	19.48			1,24,12.18	1,14,88.92	8.04
104 Medical Stores Depots	3,91.37	40.18			4,31.55	3,79.47	13.72
110 Hospitals and Dispensaries	5,09,53.39	2,72,65.48			7,82,18.87	7,21,96.78	8.34
200 Other Health Schemes	16.23				16.23	16.27	-0.25
796 Tribal Area Sub-Plan	6,60.76	82,10.09			88,70.85	68,86.28	28.82
800 Other Expenditure		40.18			40.18	25.36	58.44
911 Deduct recoveries of over payments	-23.97	-8.47			-32.44	-46.86	-30.77
	0.09	0.00		0.00			
Total-01	7,25,72.46	5,64,48.08		0.00	12,90,20.63	10,80,47.98	19.41
<i>02 Urban Health Services- Other Systems of Medicine-</i>							
101 Ayurveda	38,09.97	7,22.19			45,32.16	44,27.56	2.36
102 Homeopathy					0.00	52.95	
200 Other Systems	3,67.09				3,67.09	2,09.80	74.97
796 Tribal Area Sub-Plan	41.32				41.32	41.41	-0.22
911 Deduct recoveries of over payments	-8.42	-1.03			-9.45		
Total-02	42,09.96	7,21.16		0.00	49,31.12	47,31.72	2.43

STATEMENT No. 12. DETAILED STATEMENT OF REVENUE EXPENDITURE BY MINOR HEADS(Contd)

Head	Actuals for the year 2012-2013 (Figures in lakhs represent charged expenditure)				Total	Actuals for 2011-12	Percentage Increase(+)/ Decrease(-) during the year
	Non-Plan		Plan				
	State Plan	Centrally Scheme/ Central Plan	Sponsored Central Plan				
1	2	3	4	5	6	7	
EXPENDITURE HEADS (Revenue Account)-(contd.)							
B-SOCIAL SERVICES (contd.)							
(b) Health and Family Welfare- Medical and Public Health-							
03 Rural Health Services-Allopathy-							
101 Health Sub-Centers	15,70.37	10,04.34			25,74.71	24,92.04	3.32
103 Primary Health Centers	97,01.15	78,64.22			1,75,65.37	1,69,72.37	3.49
104 Community Health Centers	91,57.40	82,19.38			1,73,76.78	1,63,21.02	6.47
796 Tribal Area Sub-Plan	33,74.36	48,60.52		1,09.77	83,44.65	51,84.38	60.96
911 Deduct recoveries of over payments	-0.93	-1.39			-2.32	-1.16	100.00
	0.00	0.00	0.00	0.00	4,58,59.19	4,09,68.65	11.94
Total-03	2,38,02.35	2,19,47.07		1,09.77			
04 Rural Health Services- Other Systems of Medicine-							
101 Ayurveda	6,32.69	15,29.55			21,62.24	19,97.63	8.24
102 Homeopathy		6,56.25			6,56.25	3,42.97	91.34
796 Tribal Area Sub-Plan	4,91.91	3,76.50			8,68.41	7,78.60	11.53
911 Deduct recoveries of over payments	-0.48	-2.02			-2.50	-0.05	49,00.00
	0.00	0.00	0.00	0.00	36,84.40	31,19.15	18.12
Total-04	11,24.12	25,60.28		0.00			
05 Medical Education, Training and Research-							
101 Ayurveda	42,48.09	3,45.77			45,93.86	37,22.43	23.41
102 Homeopathy	7,84.61				7,84.61	9,72.57	-19.33
105 Allopathy	1,81,47.70	1,57,56.73			3,39,04.43	2,79,49.65	21.31

STATEMENT No. 12. DETAILED STATEMENT OF REVENUE EXPENDITURE BY MINOR HEADS(Contd)

Head	Actuals for the year 2012-2013 (Figures in italics represent charged expenditure)				Total	Actuals for 2011-12	Percentage Increase(+/ Decrease(-) during the year
	Non-Plan		Plan				
	2	3	4	5			
EXPENDITURE HEADS (Revenue Account)-(contd.)							(₹ in lakh)
B-SOCIAL SERVICES (contd.)							
(b) Health and Family Welfare-(contd.)							
2210 Medical and Public Health-(contd.)							
05 Medical Education, Training and Research-							
796 Tribal Area Sub-Plan	19.94	8,39.60			8,59.54	5,01.72	71.32
911 Deduct recoveries of over payments	-1.75	-0.73			-2.48	-0.37	5,70.27
	0.00	0.00	0.00				
Total-05	2,31,98.59	1,69,41.37	0.00		4,01,39.96	3,31,46.00	21.10
06 Public Health-							
001 Direction and Administration	17,01.82	10,26.03			27,27.85	23,45.01	16.33
003 Training	27,68.17	5.41			27,73.58	27,16.79	2.09
101 Prevention and control of diseases	97,52.30	49,63.02	46.28		1,47,61.60	1,32,35.30	11.53
104 Drugs Control	24,27.49	11,12.51			35,40.00	32,09.03	10.31
106 Manufacture of SeravVaccine	35.00	12,59.77			12,94.77	13,39.99	-3.37
107 Public Health Laboratories	27.33				27.33	24.42	11.92
112 Public Health Education	2,40.18	21,69.59			24,09.77	32,80.61	-26.55
796 Tribal Area Sub-Plan	4,99.39	47,85.10			52,84.49	45,21.55	16.87
800 Other expenditure	1,57.17	3,14,33.25			3,15,90.42	1,58.67	1,98,09.51
911 Deduct recoveries of over payments	-0.04	-3.25			-3.29	-0.69	3,76.81
	1,76,08.81	4,67,51.43	46.28		6,44,06.52	3,08,30.68	1,08.90
Total-06							
80 General-							
001 Direction and Administration	2,10.31	3,19.81			3,19.81	7,00.10	-54.32
004 Health Statistics and Evaluation		1,03.74			3,14.05	3,83.55	-18.12

STATEMENT No. 12. DETAILED STATEMENT OF REVENUE EXPENDITURE BY MINOR HEADS(Contd)

Head	Actuals for the year 2012-2013 (Figures in italics represent charged expenditure)						Percentage Increase(+)/ Decrease(-) during the year			
	1	2		3		4		5	6	7
		Non-Plan	State Plan	Centrally Sponsored Scheme/	Sponsored Central Plan					
EXPENDITURE HEADS (Revenue Account)-(contd.)										
B-SOCIAL SERVICES (contd.)										
(b) Health and Family Welfare-(concd.)										
2210 Medical and Public Health-(concd.)										
80 General-										
Total-80										
	2,10.31	4,23.55	0.00	-	6,33.86	10,83.65	-41.51			
	<i>0.09</i>	<i>0.00</i>	<i>0.00</i>	-						
TOTAL-2210	14,27,26.60	14,57,92.94	1,56.05	-	28,86,75.68	22,19,27.83	30.08			
2211 Family Welfare-										
001 Direction and Administration			27,87.79		27,87.79	23,95.59	16.37			
003 Training		6,59.40		7,88.48	14,47.88	12,46.14	16.19			
101 Rural Family Welfare Services			2,19,98.00		2,19,98.00	2,00,19.44	9.88			
102 Urban Family Welfare Services		6,86.00		13,76.35	20,62.35	38,55.66	-46.51			
103 Maternity and child Health		93,56.34		50,25.44	1,43,81.78	1,17,29.35	22.61			
104 Transport	1,56.35				1,56.35	1,44.06	8.53			
200 Other Services and Supplies		17,70.98			17,70.98	15,74.20	12.50			
796 Tribal Area Sub-Plan		33,33.79			33,33.79	27,28.89	22.17			
800 Other expenditure		1,50.00			1,50.00	1,14.00	31.58			
911 Deduct recoveries of over payments	-0.08				-0.08	-0.07	14.29			
	0.00	0.00	0.00							
TOTAL-2211	1,56.27	1,59,56.51	3,19,76.06		4,80,88.84	4,38,07.26	9.77			

STATEMENT No. 12. DETAILED STATEMENT OF REVENUE EXPENDITURE BY MINOR HEADS(Contd)

Head	Actuals for the year 2012-2013 (Figures in italics represent charged expenditure)				Total	Actuals for 2011-12	Percentage Increase(+)/ Decrease(-) during the year
	Non-Plan		Plan				
	2	3	4	5			
1					5	6	7
EXPENDITURE HEADS (Revenue Account)-(contd.)							
B-SOCIAL SERVICES (contd.)							
(b) Health and Family Welfare-(concld.)							
Urban Development (contd)							
Total-(b)-Health and Family Welfare							
(c) Water supply, Sanitation , Housing and Urban Development (contd)							
2215 Water Supply and Sanitation-							
<i>01 Water Supply-</i>							
001	Direction and Administration	0.00	16,17,49.45	3,21,32.11	-	26,57,35.09	26.73
004	Research	22,00.00			22,00.00	25,00.00	-12.00
005	Survey and Investigation	22.00	50.00		50.00	2,00.00	-75.00
101	Urban Water Supply Programmes	18,72.17			18,72.17	16,31.05	14.78
102	Rural Water Supply Programmes		57,50.00		57,50.00	1,32,01.00	-56.44
800	Other expenditure	55,20.00	1,88.27		57,08.27	3,87,44.91	-85.27
Total-01		96,14.17	59,88.27	0.00	1,56,02.44	5,62,96.96	-72.29
<i>02 Sewerage and Sanitation-</i>							
106	Prevention of Air and Water Pollution		13,02.75		13,02.75	7,82.05	66.58
107	Sewerage Services	5,08.35			5,08.35	5,09.19	-0.16
796	Tribal Area Sub-Plan				0.00	69,72.16	-1,00.00
Total-02		5,08.35	13,02.75	0.00	18,11.10	82,63.40	-78.08
TOTAL-2215		1,01,22.52	72,91.02	0.00	1,74,13.54	6,45,60.36	-73.03

(₹ in lakh)

STATEMENT No. 12. DETAILED STATEMENT OF REVENUE EXPENDITURE BY MINOR HEADS(Contd)

Head	Actuals for the year 2012-2013 (Figures in lakhs represent charged expenditure)				Total	Actuals for 2011-12	Percentage Increase(+)/ Decrease(-) during the year
	Non-Plan		Plan				
	State Plan	Centrally Scheme /	Sponsored Central Plan				
1	2	3	4	5	6	7	
EXPENDITURE HEADS (Revenue Account)-(contd.)							
B-SOCIAL- SERVICES (contd.)							
(c)Water Supply,Sanitation,Housing and Urban Development - (contd.)							
2216 Housing-							
<i>01 Government Residential Buildings-</i>							
106 General Pool Accommodation	1,51.26				1,51.26	1,75.92	-14.02
700 Other Housing	4.56				4.56	10.97	-58.43
796 Tribal Area Sub-Plan		99.23			99.23	50.00	98.46
Total-01	1,55.82	99.23	0.00	-	2,55.05	2,36.89	7.67
03 Rural Housing-							
102 Provision of House site to the landless	8,00.00		4,45,61.65		4,53,61.65	83,04.00	4,46.26
103 Assistance to Housing Boards	60.00		15,09.05		15,69.05	8,10.00	93.71
796 Tribal Area Sub-Plan			6,47,27.34		6,47,27.34	98,29.09	5,58.53
800 Other expenditure	0.00		1,39,29.41		1,39,29.41	1,12,07.98	24.28
Total-03	8,60.00	0.00	12,47,27.45	0.00	12,55,87.45	3,01,51.07	3,16.53

STATEMENT No. 12. DETAILED STATEMENT OF REVENUE EXPENDITURE BY MINOR HEADS(Contd)

Head	Actuals for the year 2012-2013				Total	Actuals for 2011-12	Percentage Increase(+)/ Decrease(-) during the year
	Non-Plan		Plan				
	2	3	4	5			
EXPENDITURE HEADS (Revenue Account)-(contd.)							
B-SOCIAL SERVICES- (contd.)							
(c)Water Supply,Sanitation,Housing and Urban Development-(concl.)							
2216							
Housing-							
80 General-							
001 Direction and Administration	5,01.84			5,01.84	8,41.23	-40.34	
052 Machinery and Equipment	-19.12			-19.12	-26.21	-27.05	
800 Other expenditure	1,25,43.77			1,25,43.77	1,25,69.41	-0.20	
Total-80	0.00	0.00	0.00	1,30,26.49	1,33,84.43	-2.67	
	0.00	0.00	0.00				
TOTAL-2216	1,40,42.31	12,48,26.68	0.00	13,88,68.99	4,37,72.39	2,17.25	
2217							
Urban Development-							
01 State Capital Development-							
001 Direction and Administration	15,03.88			15,03.88	14,41.31	4.34	
911 Deduct recoveries of over payments	-0.13			-0.13	-0.10	30.00	
Total-01	15,03.75	0.00	0.00	15,03.75	14,41.21	4.34	
03 Integrated Development of Small and Medium Towns-							
001 Direction and Administration	23,71.99			23,71.99	21,40.83	10.80	
191 Assistance to Local Bodies, Corporations, Urban Development Authorities, Town Improvement boards etc.		16,68,51.17	6,91,67.00	23,60,18.17	10,21,92.24	1,30.96	
796 Tribal Area Sub-Plan		3,05,55.00	35,000.00	3,40,55.00	1,39,000.00	1,45.00	
911 Deduct recoveries of over payments	-0.23	-0.43		-0.66	-0.02	32,00.00	
Total-03	23,71.76	19,74,05.74	7,26,67.00	27,24,44.50	11,82,33.05	1,30.43	

(₹ in lakh)

STATEMENT No. 12. DETAILED STATEMENT OF REVENUE EXPENDITURE BY MINOR HEADS(Contd)

Head	Actuals for the year 2012-2013 (Figures in italics represent charged expenditure)				Total	Actuals for 2011-12	Percentage Increase(+) / Decrease(-) during the year			
	1	2		4				5	6	7
		Non-Plan	State Plan							
EXPENDITURE HEADS (Revenue Account)-(contd.)										
B-SOCIAL SERVICES- (contd.)										
(c)Water Supply,Sanitation,Housing and Urban Development-(concl.)										
2217										
<i>04 Slum Area Improvement-</i>										
191 Assistance to local Bodies, Corporations, Urban Development Authorities, Town Improvement boards etc.										
	0.00	0.00	58,00,00		58,00,00	8,00,00	6,25,00			
	0.00	0.00	58,00,00	-	58,00,00	8,00,00	6,25,00			
Total-04										
<i>05 Other Urban Development Schemes-</i>										
190 Assistance to Public Sector and other Undertaking	13.18	10.00			10.00	10.00	0.00			
800 Other expenditure	13.18	61.53			74.71	81.87	-8.75			
Total-05										
	3,59.88	71.53	0.00	-	84.71	91.87	-7.79			
<i>80 General-</i>										
001 Direction and Administration					3,59.88	3,05.00	17.99			
191 Assistance to local Bodies, Corporations, Urban Development Authorities, Town Improvement boards etc.	18,36,00,00	6,35,27.50	2,59,44.00		27,30,71.50	27,19,55.29	0.41			
192 Assistance to Municipalities/ Municipal Council	1,23.50	33,41.19			34,64.69	16,15.01	1,14.53			
800 Other expenditure	3,53,81.54	35,00.00			3,88,81.54	3,66,14.85	6.19			
911 Deduct recoveries of over payments					0.00	-0.02	-1,00,00			
Total-80										
	21,94,64.92	7,03,68.69	2,59,44.00	-	31,57,77.61	31,04,90.13	1.70			
TOTAL-2217										
	22,33,53.61	26,78,45.96	10,44,11.00	-	59,56,10.57	43,10,56.26	38.17			
Total-(c) Water Supply,Sanitation,Housing and Urban Development										
	0.00	0.00	0.00	-	75,18,93.10	53,93,89.01	39.40			
	24,75,18.44	39,99,63.66	10,44,11.00	-	75,18,93.10	53,93,89.01	39.40			

STATEMENT No. 12. DETAILED STATEMENT OF REVENUE EXPENDITURE BY MINOR HEADS(Contd)

Head	Actuals for the year 2012-2013 (Figures in lakhs represent charged expenditure)				Total	Actuals for 2011-12	Percentage Increase(+/ Decrease(-) during the year
	Non-Plan		Plan				
	State Plan	Centrally Scheme/ Central Plan	Sponsored Central Plan				
1	2	3	4	5	6	7	
EXPENDITURE HEADS (Revenue Account)-(contd.)							
B-SOCIAL SERVICES- (contd.)							
(d) Information and Broadcasting-							
2220 Information and Publicity-							
<i>Of Films-</i>							
001 Direction and Administration	12,07.94	29,69.15			41,77.09	48,72.93	-14.28
800 Other expenditure		47.30			47.30	49.41	-4.27
911 Cancellation of Cheque		-0.09			-0.09	-0.49	-81.63
Total-01	12,07.94	30,16.36	0.00	-	42,24.30	49,21.85	-14.17
<i>60 Others-</i>							
102 Information Centers	1,23.67				1,23.67	1,11.26	11.15
106 Field Publicity	8,39.11				8,39.11	7,28.79	15.14
110 Publications	20,80.64				20,80.64	12,99.44	60.12
111 Community Radio and Television	6,07.79	21,58.63			27,66.42	12,72.37	1,17.42
796 Tribal Area Sub-Plan		11,24.16			11,24.16	6,24.93	79.89
911 Deduct recoveries of over payments		-0.36			-0.36	-0.42	-14.29
Total-60	36,51.21	32,82.43	0.00	0.00	69,33.64	40,36.37	71.78
TOTAL-2220	48,59.15	62,98.79	0.00	0.00	1,11,57.94	89,58.22	24.56
Total-(d)-Information and Broadcasting	48,59.15	62,98.79	0.00	0.00	1,11,57.94	89,58.22	24.56

STATEMENT No. 12. DETAILED STATEMENT OF REVENUE EXPENDITURE BY MINOR HEADS(Contd)
(Figures in italics represent charged expenditure)

Head	Actuals for the year 2012-2013				Total	Actuals for 2011-12	Percentage Increase(+)/ Decrease(-) during the year
	Non-Plan		Plan				
	2	3	4	5			
EXPENDITURE HEADS (Revenue Account)-(contd.)							(₹ in lakh)
B-SOCIAL SERVICES- (contd.)							
(e) Welfare of Scheduled Castes,Scheduled Tribes and Other Backward Classes-							
2225 Welfare of Scheduled Castes, Scheduled Tribes and Other Backward Classes -							
<i>01 Welfare of Scheduled Castes-</i>							
001 Direction and Administration	7,00.36	9,28.86	2,94.91		19,24.13	18,76.32	2.55
102 Economic Development	1,85.55	21,49.85			23,35.40	20,91.92	11.64
190 Assistance to Public Sector and Other Undertakings		7,02.00			7,02.00	4,87.08	44.12
277 Education	6,15.94	2,06,98.34	1,78,25.64		3,91,39.92	2,28,23.00	71.49
282 Health		1,45.19			1,45.19	69.18	1,09.87
283 Housing		25,60.40			25,60.40	32,45.36	-21.11
793 Special Central Assistance for Scheduled Castes Component Plan			14,49.89		14,49.89	10,00.00	44.99
800 Other expenditure		6,55.17	7,59.86		14,15.03	9,66.89	46.35
911 Deduct recoveries of over payments	-0.22	-33.55			-33.77	-32.34	4.42
Total-01	15,01.63	2,78,06.26	2,03,30.30		4,96,38.19	3,25,27.41	52.60
<i>02 Welfare of Scheduled Tribes-</i>							
001 Direction and Administration	43.67	54.70			98.37	89.14	10.35
102 Economic Development	1,16.21	3,96.95			5,13.16	9,20.98	-44.28
277 Education	32,27.33	73,72.17	74,57.65		1,80,57.15	1,34,71.93	34.04
282 Health		34.66			34.66	35.30	-1.81
283 Housing		1,57.07			1,57.07	1,56.61	0.29

STATEMENT No. 12. DETAILED STATEMENT OF REVENUE EXPENDITURE BY MINOR HEADS(Contd)

Head	Actuals for the year 2012-2013 (Figures in italics represent charged expenditure)				Total	Actuals for 2011-12	Percentage Increase(+) Decrease(-) during the year
	Non-Plan		Plan				
	State Plan	Centrally Scheme/ Central Plan	Sponsored Central Plan				
1	2	3	4	5	6	7	
EXPENDITURE HEADS (Revenue Account)-(contd.)							
B-SOCIAL SERVICES (contd.)							
(e) Welfare of Scheduled Castes,Scheduled Tribes and Other Backward Classes-(contd.)							
2225 Welfare of Scheduled Castes,Scheduled Tribes and Other Backward Classes-(contd.)							
02 Welfare of Scheduled Tribes-							
794 Special Central Assistance for Tribal Sub-Plan	1,33,84.58	4,13,12.65	89,71.06	1,16,10.07	89,71.06	90,21.99	-0.56
796 Tribal Area Sub-Plan					6,63,07.30	5,86,65.59	13.03
800 Other expenditure		2,69.84	1,28.05		3,97.89	3,83.88	3.65
911 Deduct recoveries of over payments	-5.55	-1,34.32			-1,39.87	-99.20	41.00
Total-02	1,67,66.24	4,94,63.72	2,81,66.83	-	9,43,96.79	8,26,46.22	14.22
03 Welfare of Backward Classes-							
001 Direction and Administration	7,23.27	4,13.63			11,36.90	11,15.75	1.90
102 Economic Development	15.23	12,07.65			12,22.88	8,85.03	38.17
190 Assistance to Public Sector and Other Undertakings		1,97.51			1,97.51	1,58.67	24.48
277 Education	22,67.81	3,57,17.27	41,65.53		4,21,50.61	2,77,27.62	52.02
282 Health		4,99.07			4,99.07	3,23.02	54.50
283 Housing		41,93.64			41,93.64	34,08.46	23.04
800 Other expenditure	23.75	14,03.63			14,27.38	11,07.57	28.87
911 Deduct recoveries of over payments	-1.47	-92.07			-93.54	-65.71	42.35
Total-03	30,28.59	4,35,40.33	41,65.53	-	5,07,34.45	3,46,60.41	46.38

STATEMENT No. 12. DETAILED STATEMENT OF REVENUE EXPENDITURE BY MINOR HEADS(Contd)

Head	Actuals for the year 2012-2013 (Figures in lakhs represent charged expenditure)				Total	Actuals for 2011-12	Percentage Increase(+)/ Decrease(-) during the year
	Non-Plan		Plan				
	2	3	4	5			
EXPENDITURE HEADS (Revenue Account)-(contd.)							
B-SOCIAL SERVICES:- (contd.)							
(e) Welfare of Scheduled Castes,Scheduled Tribes and Other Backward Classes-(contd)							
2225							
Welfare of Scheduled Castes,Scheduled Tribes and Other Backward Classes-(contd)							
<i>80 General-</i>							
101 Welfare of Denotified and other nomadic Tribes	2,70.11	33,39.69			36,09.80	23,45.91	53.88
911 Deduct recoveries of over payments		-2.12			-2.12	-6.53	-67.53
Total-80	2,70.11	33,37.57	0.00	-	36,07.68	23,39.38	54.22
	0.00	0.00	0.00				
TOTAL-2225	2,15,66.57	12,41,47.88	5,26,62.66	-	19,83,77.11	15,21,73.42	30.36
Total-(e)-Welfare of Scheduled Castes,Scheduled Tribes and Other Backward Classes	0.00	0.00	0.00	-	19,83,77.11	15,21,73.42	30.36
(f) Labour and Labour Welfare -							
2230							
<i>01 Labour-</i>							
001 Direction and Administration	5,74.71	2,98.31			8,73.02	7,54.78	15.67
101 Industrial Relations	22,73.30	7,11.24			29,84.54	27,10.93	10.09
102 Working conditions and Safety	9,34.76	5,60.09			14,94.85	12,94.75	15.45
103 General Labour Welfare	9,64.08	2,50.23			12,14.31	8,96.68	35.42
111 Social Security for labour	60.59	12,35.93			12,96.52	9,28.67	39.61
796 Tribal Area Sub-Plan	2,10.09	4,10.24			6,20.33	5,55.73	11.62
800 Other expenditure	3,39.99	5,10.23			8,50.22	4,92.83	72.52
911 Deduct recoveries of over payments	-0.04	-0.05			-0.09	-0.10	-10.00
Total-01	53,57.48	39,76.22	0.00	-	93,33.70	76,34.27	22.26

(₹ in lakh)

STATEMENT No. 12. DETAILED STATEMENT OF REVENUE EXPENDITURE BY MINOR HEADS(Contd)

Head	Actuals for the year 2012-2013 (Figures in italics represent charged expenditure)						Percentage Increase(+)/ Decrease(-) during the year	
	1	2		3		5		6
		Non-Plan	State Plan	Centrally Schemes/	Sponsored Central Plan			
			4				7	
EXPENDITURE HEADS (Revenue Account)-(contd.)								
B-SOCIAL SERVICES- (contd.)								
(f) Labour and Welfare -								
2230								
<i>02 Employment Service</i>								
001 Direction and Administration	14,09.33	10,46.26			24,55.59	23,30.07	5.39	
796 Tribal Area Sub-Plan	1,15.19	1,00.31			2,15.50	2,15.09	0.19	
911 Deduct recoveries of over payments	-0.01	-31.91			-31.92	-26.95	18.44	
Total-02	15,24.51	11,14.66	0.00	-	26,39.17	25,18.21	4.80	
<i>03 Training-</i>								
001 Direction and Administration	2,02.82	2,77.79			4,80.61	2,53.69	89.45	
003 Training of Craftsmen and Supervisors	25,56.19	9,59.21			35,15.40	31,31.62	12.25	
101 Industrial Training Institutes	1,03,71.03	1,54,58.24	4,71.15		2,63,00.42	2,25,54.78	16.61	
102 Apprenticeship Training	5,86.02	34.33			6,20.35	6,22.49	-0.34	
796 Tribal Area Sub-Plan	22,79.63	27,55.60	61.61		50,96.84	47,18.96	8.01	
911 Deduct recoveries of over payments	-0.32	-6.75			-7.07	-9.54	-25.89	
Total-03	0.00	0.00	0.00	5,32.76	3,60,06.55	3,12,72.00	15.14	
TOTAL-2230	2,28,77.36	2,45,69.30	5,32.76	5,32.76	4,79,79.42	4,14,24.48	15.82	
Total-(f)-Labour and Welfare	0.00	0.00	0.00	5,32.76	4,79,79.42	4,14,24.48	15.82	

STATEMENT No. 12. DETAILED STATEMENT OF REVENUE EXPENDITURE BY MINOR HEADS(Contd)

Head	Actuals for the year 2012-2013 (Figures in italics represent charged expenditure)				Total	Actuals for 2011-12	Percentage Increase(+) / Decrease(-) during the year
	Non-Plan		Plan				
	2	3	4	5			
1					5	6	7
EXPENDITURE HEADS (Revenue Account)-(contd.)							
B-SOCIAL SERVICES- (contd.)							
(g) Social Welfare and Nutrition-							
2235 Social Security and Welfare-							
<i>01 Rehabilitation-</i>							
001 Direction and Administration	29.79				29.79	34.92	-14.69
800 Other expenditure					0.00	3.11	-1,00.00
Total-01	29.79	0.00	0.00	-	29.79	38.03	-21.67
<i>02 Social Welfare-</i>							
001 Direction and Administration	3,18.54	2,90.26			6,08.80	5,82.18	4.57
101 Welfare of Handicapped	39,65.22	28,55.75	17,93.45		86,14.42	79,39.60	8.50
102 Child Welfare	1,27.87	34.43	11,71.45		13,33.75	9,82.60	35.74
103 Women's Welfare	4,28.64	1,40,05.95	1,00.00		1,45,34.59	1,03,43.70	40.52
104 Welfare of Aged, Infirm and Destitute	72.36	74.14	(*)		1,46.50	1,55.51	-5.79
105 Prohibition	1,22.47	2,96.64			4,19.11	2,03.17	1,06.29
106 Correctional Services	36.90				36.90	49.06	-24.79
200 Other Programmes	21,98.56	8.39	1,36,52.48		1,58,59.43	1,40,52.29	12.86
796 Tribal Area Sub-Plan	2,78.00	2,64.39	48,55.27		77,77.66	68,47.55	13.58
800 Other expenditure	4,94.55	79.87	1,13,02.45		1,18,76.87	70,37.62	68.76
911 Deduct recoveries of over payments	-0.19	-38.34			-38.53	-22.11	74.27
Total-02	80,42.92	2,02,51.48	3,28,75.10	-	6,11,69.50	4,81,71.17	26.98
<i>60 Other Social Security and Welfare Programmes-</i>							
104 Deposit linked Insurance Scheme- Government Provident Fund	9,15.33				9,15.33	9,53.21	-3.97
105 Government Employees' Insurance Scheme	0.76				0.76	12.60	-93.97

(*) Fourteen Beneficiaries has been paid under M.H. 2235.

STATEMENT No. 12. DETAILED STATEMENT OF REVENUE EXPENDITURE BY MINOR HEADS(Contd)

Head	Actuals for the year 2012-2013				Total	Actuals for 2011-12	Percentage Increase(+)/ Decrease(-) during the year
	Non-Plan		Plan				
	State Plan	Centrally Sponsored Scheme / Central Plan	State Plan	Sponsored Central Plan			
1	2	3	4	5	6	7	
EXPENDITURE HEADS (Revenue Account)-(contd.)							
B-SOCIAL SERVICES- (contd.)							
(g) Social Welfare and Nutrition-(concd.)							
2235 Social Security and Welfare-							
<i>60 Other Social Security and Welfare Programmes-</i>							
107 Swatantrata Samik Samman Pension Scheme	3,62.88				3,62.88	4,26.90	-15.00
200 Other Programmes	2,78.50	0.21	2,81.99		5,60.70	14,61.76	-61.64
800 Other expenditure	-1.25				-1.25	-7.72	-83.81
911 Deduct recoveries of over payments							
Total-60	15,56.22	0.21	2,81.99	-	18,38.42	28,46.75	-35.42
	0.00	0.00	0.00	-			
TOTAL-2235	96,28.93	2,02,51.69	3,31,57.09	-	6,30,37.71	5,10,55.95	23.47
2236 Nutrition-							
<i>02 Distribution of Nutritious Food and Beverages-</i>							
101 Special Nutrition Programmes	36.12	1,16,70.20			1,17,06.32	96,38.34	21.46
102 Mid-day Meals		11,35.43	4,96,27.70		5,07,63.13	4,19,78.02	20.93
796 Tribal Area Sub-Plan	6,50.10	79,45.95	2,29,32.43		3,08,78.38	3,03,58.90	1.71
800 Other expenditure		52,94.21	7,28,93.62		7,88,37.93	8,24,91.66	-4.43
911 Deduct recoveries of over payments		-14.45			-14.45	-11.88	21.63
Total-02	6,86.22	2,60,31.34	14,54,53.75	-	17,21,71.31	16,44,55.04	4.69
	0.00	0.00	0.00	-			
TOTAL-2236	6,86.22	2,60,31.34	14,54,53.75	-	17,21,71.31	16,44,55.04	4.69
2245 Relief on account of Natural Calamities-							
<i>01 Drought-</i>							
101 Gratuitous Relief					0.00	0.00	
102 Drinking Water Supply.	1,03,52.09				1,03,52.09	0.00	
103 Special Nutrition					0.00	0.00	
104 Supply of Fodder.	22,06.48				22,06.48	3.10	7,10,76.77

STATEMENT No. 12. DETAILED STATEMENT OF REVENUE EXPENDITURE BY MINOR HEADS(Contd)

Head	Actuals for the year 2012-2013 (Figures in italics represent charged expenditure)				Total	Actuals for 2011-12	Percentage Increase(+)/ Decrease(-) during the year
	Non-Plan		Plan				
	State Plan	Centrally Sponsored Scheme/ Central Plan	Plan				
1	2	3	4	5	6	7	
EXPENDITURE HEADS (Revenue Account)-(contd.)							
B-SOCIAL SERVICES- (contd.)							
(g) Social Welfare and Nutrition-(concd.)							
2245 Relief on account of Natural Calamities-							
<i>06-Earthquake-</i>							
101	Gratuitous Relief			0.00	0.00		
102	Drinking Water Supply			0.25			
111	Ex-gratia Payments to bereaved families			0.00	65.62		-1,00.00
113	Assistance for repairs/reconstruction of damaged houses						
901	Deduct-Amount met from State Disaster Response Fund	-2,02,62.09	(b) 0.00		-2,02,62.09	-1,61,46.00	25.49
	Total-06	-2,02,61.84	0.00	0.00	-2,02,61.84	-1,60,80.38	26.00
<i>80 General-</i>							
001	Direction and Administration	2,32.09			2,32.09	1,54.11	50.60
102	Management of Natural Disasters Contingency plans in disaster prone areas	3,72.84			3,72.84	3,65.44	2.02
800	Other expenditure	8,23.49		6,00.00	14,23.49	13,86.34	2.68
911	Deduct recoveries of over payments	-0.04			-0.04	0.00	
	Total-80	14,28.38	0.00	6,00.00	20,28.38	19,05.89	6.43
	TOTAL-2245	1,52,69.68	0.00	4,21,19.00	5,73,88.68	5,46,31.71	5.05
	Total-(g)-Social Welfare and Nutrition	2,55,84.83	4,62,83.03	22,07,29.84	29,25,97.70	27,01,42.70	8.31
(h) Others-							
2250 Other Social Services-							
101	Donations for Charitable purposes	5.50			5.50	5.50	0.00
(b) Represent the amount of expenditure transferred notionally to MH 8121 General and other Reserve Fund 122 State Disaster Reserve Fund (Please see Statement No-18)							

STATEMENT No. 12. DETAILED STATEMENT OF REVENUE EXPENDITURE BY MINOR HEADS(Contd)

Head	Actuals for the year 2012-2013				Total	Acts for 2011-12	Percentage Increase(+)/ Decrease(-) during the year			
	1	2		4				5	6	7
		Non-Plan	State Plan							
EXPENDITURE HEADS (Revenue Account)-(contd.)										
B-SOCIAL SERVICES- (contd.)										
(b)Others- 2250										
Other Social Services-										
102 Administration of Religious and Charitable Endowments Acts	8,64.85				8,64.85	8,28.59	4.38			
800 Other expenditure	2.44				2.44	6.07	-59.80			
911 Deduct-Recovery of overpayment					0.00	-0.17	-1,00.00			
TOTAL-2250	8,72.79	0.00	0.00	-	8,72.79	8,39.99	3.90			
2251										
Secretariat-Social Services-										
090 Secretariat	41,55.91	4,24.79			45,80.70	46,94.30	-2.42			
092 Other Offices	1,73.87				1,73.87	1,76.52	-1.50			
793 Special central assistance for Scheduled Castes component-plan			35.54		35.54	31.87	11.52			
800 Other expenditure		5,97.82			5,97.82	2,16.91	1,75.61			
TOTAL-2251	43,29.78	10,22.61	35.54	-	53,87.93	51,19.60	5.24			
Total-(b)-Others	0.00	0.00	0.00	-	0.00	0.00	0.00			
	52,02.57	10,22.61	35.54	-	62,60.72	59,59.59	5.05			
	30,02.10	0.00	0.00	-	30,02.10	28,45.79	5.24			
TOTAL-B-SOCIAL SERVICES	1,62,00,44.93	90,87,02.59	42,11,47.05	-	2,95,28,96.67	2,45,45,79.51	20.30			
C-ECONOMIC SERVICES-(contd.)										
(a) Agriculture and Allied Activities-(contd.)										
2401										
Crop Husbandry-										
001 Direction and Administration	1.26	37,56.15			38,82.41	48,49.90	19.79			
102 Food grain crops	13.19	60,00.00			73,19.19	12.91	4,64,77.77			

STATEMENT No. 12. DETAILED STATEMENT OF REVENUE EXPENDITURE BY MINOR HEADS(Contd)

Head	Actuals for the year 2012-2013 (Figures in italics represent charged expenditure)				Total	Actuals for 2011-12	Percentage Increase(+) / Decrease(-) during the year
	Non-Plan		Plan				
	2	3	4	5			
1					5	6	7
(₹ in lakh)							
EXPENDITURE HEADS (Revenue Account)-(contd.)							
C-ECONOMIC SERVICES-(contd.)							
(a) Agriculture and Allied Activities-(contd.)							
2401 Crop Husbandry-							
103 Seeds	6,21.82	39,16.19	10,00.00		55,38.01	58,15.11	-4.77
104 Agricultural Farms		23,00.00			23,00.00	25,00.00	-8.00
105 Manures and Fertilisers	3,83.50	93,37.84			97,21.34	45,69.29	1,12.75
107 Plant Protection	2,92.92	9.41			3,02.33	3,63.57	-16.84
108 Commercial Crops	6,07.69		2,61.23		8,68.92	8,87.46	-2.09
109 Extension and Farmers Training	96,69.35	10,37.20			1,07,06.55	97,72.03	9.56
110 Crop Insurance	7.37	4,30,71.42	(a)		4,30,78.79	91,58.55	3,70.37
111 Agricultural Economics and Statistics	1,05.45		7,32.15		8,37.60	6,75.43	24.01
112 Development of Pulses	5.75		0.00		5.75	6.21	-7.41
113 Agricultural Engineering	2,71.94				2,71.94	2,59.73	4.70
114 Development of oil Seeds			26,94.25		26,94.25	26,04.44	3.45
119 Horticulture and Vegetable Crops	7,16.00	1,05,02.13	17,88.89		1,30,07.02	90,44.08	43.82
195 Assistance to Farming Cooperation		12,65.00		3,75.00	16,40.00	6,90.00	1,37.68
796 Tribal Area Sub Plan	17,10.99	98,34.94		51,49.27	1,66,95.20	1,59,40.22	4.74
800 Other expenditure	7,52.77	79,24.00		5,95,80.19	6,82,56.96	5,94,53.96	14.81
911 Deduct recoveries of over payments	-0.04	-40.34			-40.38	-35.05	15.21
	<i>1.26</i>						
2402	1,72,11.09	9,89,13.94	7,15,80.98	-	18,77,07.27	12,65,67.84	48.31
Soil and Water Conservation-							
001 Direction and Administration	1,39.02				1,39.02	-	
101 Soil Survey and Testing							
102 Soil Conservation	14,17.74	1,48,84.00			1,63,01.74	68,74.60	1,37.13

(a) Represents contribution transferred notionally to MH- 8229-103- Development Fund for Agriculture purpose (please see Statement No-18).

STATEMENT No. 12. DETAILED STATEMENT OF REVENUE EXPENDITURE BY MINOR HEADS(Contd)

Head	Actuals for the year 2012-2013 (Figures in italics represent charged expenditure)				Total	Actuals for 2011-12	Percentage Increase(+)/ Decrease(-) during the year
	Non-Plan		Plan				
	2	3	4	5			
1					6	7	
EXPENDITURE HEADS (Revenue Account)-(contd.)							
C-ECONOMIC SERVICES-(contd.)							
(a) Agriculture and Allied Activities-(contd.)							
2402 Soil and Water Conservation-							
796 Tribal Area Sub-Plan	11,01.81	1,02,68.29			1,13,70.10	77,67.43	46.38
800 Other expenditure		46.34			46.34	27.57	68.08
911 Deduct recoveries of over payments				0.00	0.00	-0.30	-1,00.00
	26,58.57	2,51,98.63	0.00	-	2,78,57.20	1,48,07.43	88.13
2403 Animal Husbandry-							
001 Direction and Administration	10,93.15	2,46.62			13,39.77	12,24.13	9.45
101 Veterinary Services and Animal Health	50,47.21	59,20.27	10,04.26		1,19,71.74	93,56.15	27.96
102 Cattle and Buffalo Development	31,23.90	97,98.91			1,29,22.81	59,75.71	1,16.26
103 Poultry Development	10,62.03	1,92.09			12,54.12	10,85.03	15.58
104 Sheep and Wool Development	10,06.78	5,23.80	0.14		15,30.72	15,18.06	0.83
106 Other Ivs Stock Development	76.11	1,12.36	3.50		1,91.97	2,47.91	-22.56
107 Fodder and Feed Development	26.79	8,65.74	4,93.63		13,86.16	17,55.99	-21.06
109 Extension and Training		1,28.80			1,28.80	1,30.45	-1.26
113 Administrative Investigation and Statistics	1,22.57		13,92.32		15,14.89	3,28.68	3,60.90
796 Tribal Area Sub-Plan	7,14.37	19,24.07			26,38.44	1,31,62.60	-79.96

STATEMENT No. 12. DETAILED STATEMENT OF REVENUE EXPENDITURE BY MINOR HEADS(Contd)

Head	Actuals for the year 2012-2013 (Figures in italics represent charged expenditure)				Total	Actuals for 2011-12	Percentage Increase(+)/ Decrease(-) during the year
	Non-Plan		Plan				
	2	3	4	5			
							7
							(₹ in lakh)
EXPENDITURE HEADS (Revenue Account)-(contd.)							
C- ECONOMIC SERVICES-(contd.)							
(a) Agriculture and Allied Activities-(contd.)							
2403 Animal Husbandry-							
800 Other expenditure		14.75			14.75	8.62	71.11
911 Deduct recoveries of over payments	-5.19	-1.00			-6.19	-1.70	2.64.12
	0.00	0.00	0.00				
TOTAL-2403	1,22,67.72	1,97,26.41	28,93.85		3,48,87.98	3,47,91.63	0.28
2404 Dairy Development-							
001 Direction and Administration		38,18.28	4,13.85		42,32.13	52,30.36	-19.09
796 Tribal Area Sub-Plan		30,70.50			30,70.50	30,80.96	-0.34
800 Other expenditure	45.00				45.00	50.20	-10.36
TOTAL-2404	45.00	68,88.78	4,13.85		73,47.63	83,61.52	-12.13
2405 Fisheries-							
001 Direction and Administration	10,07.63	72.48			10,80.11	9,66.29	11.78
101 Inland Fisheries	3,99.06	3,28.98	4,26.18		11,54.22	9,67.59	19.29
102 Estuarine Brackish Water Fisheries			4,69.41		4,69.41	3,18.42	47.42
103 Marine Fisheries	2,34.93	9,85.97	2,14.10		14,35.00	12,62.71	13.64
105 Processing Preservation and Marketing		2,32.14			2,32.14	2,39.13	-2.92
109 Extension and Training	1,11.32	1,65.27			2,76.59	4,72.51	-41.46
120 Fisheries Co-operatives			31.65		31.65	24.99	26.65
796 Tribal Area Sub-Plan	0.52	8,56.53			9,55.21	9,22.60	3.53
800 Other expenditure	37,36.91	1,15.41	41.30		38,93.62	1,82.70	
911 Deduct recoveries of over payments	-0.29	-5.60			-5.89	-3.61	63.16
	0.52	0.00	0.00				
TOTAL-2405	55,87.72	27,51.18	11,82.64		95,22.06	53,53.43	77.87

STATEMENT No. 12. DETAILED STATEMENT OF REVENUE EXPENDITURE BY MINOR HEADS(Contd)

Head	Actuals for the year 2012-2013				Total	Actuals for 2011-12	Percentage Increase(+)/ Decrease(-) during the year
	Non-Plan		Plan				
	State Plan	Centrally Scheme /	Sponsored Central Plan				
1	2	3	4	5	6	7	
EXPENDITURE HEADS (Revenue Account)-(contd.)							
C- ECONOMIC SERVICES-(contd.)							
(a) Agriculture and Allied Activities-(contd.)							
2406 Forestry and Wild Life							
<i>01 Forestry-</i>	23.97						
001 Direction and Administration	1,96,17.38				1,84,46.55	6.48	
005 Survey and Utilisation of Forest Resources	21.54	12,62.72			12,97.28	-1.00	
070 Communication and Buildings	2,70.65				2,67.61	1.14	
101 Forest conservation, Development and Regeneration	2,48.97				2,39.84	3.81	
105 Forest Produce	3,99.49				3,95.83	0.92	
794 Special Central Assistance for Tribal Sub-Plan	24,87.63	11,18.74	1,60.00		37,66.37	9.83	
796 Tribal Area Sub-Plan	4,50.65	1,74.69			6,25.34	-8.39	
800 Other expenditure	-1.60				-1.60	-54.55	
911 Deduct recoveries of over payments	23.97	0.00	0.00				
Total-01	2,34,94.71	25,56.15	1,60.00	-	2,62,34.83	5.98	
<i>02 Environmental Forestry and Wild Life-</i>							
110 Wild life preservation	8,95.81	43,54.67	10,65.65		63,16.13	22.12	
111 Zoological Park	60.25				60.25	0.87	
112 Public Gardens	11,53.95				11,53.95	9.63	
796 Tribal Area Sub-Plan	16.29	2,63.90			2,80.19	-43.06	

STATEMENT No. 12. DETAILED STATEMENT OF REVENUE EXPENDITURE BY MINOR HEADS(Contd)

Head	Actuals for the year 2012-2013				Total	Actuals for 2011-12	Percentage Increase(+)/ Decrease(-) during the year
	Non-Plan		Plan				
	State Plan	Centrally Sponsored Scheme/ Central Plan	State Plan	Sponsored Central Plan			
1	2	3	4	5	6	7	
EXPENDITURE HEADS (Revenue Account)-(contd.)							
C- ECONOMIC SERVICES-(contd.)							
(a) Agriculture and Allied Activities-(contd.)							
2406 Forestry and Wild Life-(contd.)							
<i>02 Environmental Forestry and Wild Life-(contd.)</i>							
800 Other expenditure	0.00	3,70.00	0.00	0.00	3,70.00	2,29.25	61.40
911 Deduct recoveries of over payments	-0.19	-0.19	-	-	-0.19	-	
Total-02	0.00	49,88.38	0.00	10,65.65	81,80.33	67,09.44	21.92
TOTAL-2406							
2408 Food Storage and Warehousing-	23.97	0.00	0.00	0.00	3,44,15.16	3,14,64.96	9.38
<i>01 Food-</i>							
001 Direction and Administration	27,49.18	1,81.64	1,81.64	1,81.64	29,30.82	29,65.48	-1.17
004 Research and Evaluation	17,01.65	17,01.65	17,01.65	17,01.65	17,01.65	18,48.10	-7.92
101 Procurement and Supply	19.25	19.25	19.25	19.25	19.25	21.00	-8.33
911 Deduct recoveries of over payments	-0.16	-0.16	-0.16	-0.16	-0.22	-0.45	-51.11
Total-01	27,68.27	18,83.23	18,83.23	0.00	46,51.50	48,34.13	-3.78
<i>02 Storage and Warehousing-</i>							
190 Assistance to Public Sector and Other Undertakings	7,06.39	7,06.39	7,06.39	7,06.39	7,06.39	30,33.71	-76.72
796 Tribal Area Sub-Plan	15,33.82	15,33.82	15,33.82	15,33.82	15,33.82	7,00.00	1,19.12
800 Other expenditure	0.00	22,40.21	22,40.21	0.00	22,40.21	37,33.71	-40.00
Total-02	0.00	22,40.21	22,40.21	0.00	22,40.21	37,33.71	-40.00
TOTAL-2408	27,68.27	41,23.44	41,23.44	0.00	68,91.71	85,67.84	-19.56

STATEMENT No. 12. DETAILED STATEMENT OF REVENUE EXPENDITURE BY MINOR HEADS(Contd)

Head	Actuals for the year 2012-2013 (Figures in italics represent charged expenditure)				Total	Actuals for 2011-12	Percentage Increase(+/ Decrease(-) during the year
	Non-Plan		Plan				
	2	3	4	5			
1					5	6	7
EXPENDITURE HEADS (Revenue Account)-(contd.)							
C- ECONOMIC SERVICES-(contd.)							
(a) Agriculture and Allied Activities-(contd.)							
2415 Agricultural Research and Education-							
<i>01 Crop Husbandry-</i>							
004 Research	66,60.17	77,97.38			1,44,57.55	1,16,54.49	24.05
150 Assistance to I.C.A.R.		9,41.00			9,41.00	7,29.40	29.01
277 Education	1,71,26.10	1,56,25.95			3,27,52.05	2,54,78.18	28.55
796 Tribal Area Sub-Plan	2,20.46	34,94.11			37,14.57	24,71.71	50.28
Total-01	2,40,06.73	2,78,58.44	0.00	-	5,18,65.17	4,03,33.78	28.59
<i>03 Animal Husbandry-</i>							
004 Research	3,43.28				3,43.28	3,58.07	-4.13
277 Education	18,54.83				18,54.83	17,30.07	7.21
Total-03	21,98.11	0.00	0.00	-	21,98.11	20,88.14	5.27
<i>04 Dairy Development-</i>							
277 Education	5,87.98				5,87.98	3,78.29	55.43
Total-04	5,87.98	0.00	0.00	-	5,87.98	3,78.29	55.43
<i>05 Fisheries-</i>							
277 Education	2,18.81				2,18.81	1,80.04	21.53
Total-05	2,18.81				2,18.81	1,80.04	21.53
<i>80 General-</i>							
013 Statistics			46.04		46.04	52.38	-12.10
911 Deduct recoveries of over payments		-0.86			-0.86	52.38	-13.75
Total-80	0.00	-0.86	46.04	-	45.18	52.38	-13.75
TOTAL-2415	2,70,11.63	2,78,57.58	46.04	-	5,49,15.25	4,30,32.63	27.61

STATEMENT No. 12. DETAILED STATEMENT OF REVENUE EXPENDITURE BY MINOR HEADS(Contd)

Head	Actuals for the year 2012-2013 (Figures in lakhs represent charged expenditure)					Percentage Increase(+)/ Decrease(-) during the year
	2		4		5	
	Non-Plan	State Plan	Centrally Schemed /	Sponsored Central Plan		
1	2	3	4	5	6	7
EXPENDITURE HEADS (Revenue Account)-(contd.)						
C- ECONOMIC SERVICES-(contd.)						
(a) Agriculture and Allied Activities-(concd.)						
2425						
Co-operation-						
001 Direction and Administration	28,45.45	80,30.64	(a)	1,08,76.09	39,47.60	1,75.51
003 Training		9,90.00		9,90.00	9,90.00	0.00
101 Audit of Co-operatives	42,81.04	1,56.25		44,37.29	42,53.14	4.33
107 Assistance to Credit Co-operatives		61,60.33		61,60.33	60,14.00	2.43
108 Assistance to Other Co-operatives	1,54.92	9,82.85		11,37.77	5,17.08	1,20.04
796 Tribal Area Sub-Plan		10,57.97		10,57.97	10,58.48	-0.05
911 Deduct recoveries of over payments	-0.17	-0.33		-0.50	-0.17	1,94.12
	72,81.24	1,73,77.71	0.00	2,46,58.95	1,67,80.13	46.95
TOTAL-2425						
2435						
Other Agricultural Programmes-						
<i>01 Marketing and Quality Control-</i>						
101 Marketing Facilities	2,89.04	7,97.00		10,86.04	10,98.99	-1.18
102 Grading and quality control facilities	36.37			36.37	36.75	-1.03
911 Deduct-Recovery of overpayment	-0.01			-0.01	-0.01	
Total-01	3,25.40	7,97.00	0.00	11,22.40	11,35.73	-1.17
TOTAL-2435	3,25.40	7,97.00	0.00	11,22.40	11,35.73	-1.17
Total-(a)- Agriculture and Allied Activities	25.75	0.00	0.00	38,93,25.61	29,08,63.14	33.85
	10,07,77.65	21,11,79.20	7,73,43.01			

(a) Includes ₹ 74,99.87 lakhs spent out of an Contingency Fund during 2011-12 and recouped to fund during 2012-13.

STATEMENT No. 12. DETAILED STATEMENT OF REVENUE EXPENDITURE BY MINOR HEADS(Contd)

Head	Actuals for the year 2012-2013 (Figures in italics represent charged expenditure)				Total	Actuals for 2011-12	Percentage Increase(+/ Decrease(-) during the year
	Non-Plan		Plan				
	2	3	4	5			
EXPENDITURE HEADS (Revenue Account)-(contd.)							
C- ECONOMIC SERVICES-(contd.)							
(b) Rural Development-(contd.)							
2501 Special Programmes for Rural Development-							
<i>01 Integrated Rural Development Programme</i>							
800 Other expenditure		1,12.52	-	1,12.52	1,16.09	-3.08	
911 Deduct-Recovery of overpayment				0.00	-0.12	-1,00.00	
Total-01	0.00	1,12.52	0.00	1,12.52	1,15.97	-2.97	
<i>02 Drought Prone Areas Development Programme-</i>							
800 Other expenditure		89.25	-	89.25	1,84.71	-51.68	
Total-02	0.00	89.25	0.00	89.25	1,84.71	-51.68	
<i>03 Desert Development Programme-</i>							
800 Other expenditure		26,93.48	-	26,93.48	18,08.80	48.91	
Total-03	0.00	26,93.48	0.00	26,93.48	18,08.80	48.91	
<i>06 Self Employment Programmes</i>							
001 Direction and Administration	51,71.10	21,55.86	1,50.00	-	74,76.96	66,69.99	
101 Swarnajayanti Gram Swarogar Yojana		20,08.36		-	20,08.36	12,66.28	
796 Tribal Area Sub Plan		30,29.77	17,82.00	-	48,11.77	97,74.14	
800 Other expenditure		18,30.68	31,16.70	-	49,47.38	1,52,22.15	
Total-06	51,71.10	90,24.67	50,48.70	-	1,92,44.47	3,29,32.56	
TOTAL-2501	51,71.10	1,19,19.92	50,48.70	-	2,21,39.72	3,50,42.04	
2505 Rural Employment-							
<i>01 National Programmes-</i>							
702 Jawahar Gram Samridhi Yojana		15,93.19			15,93.19	12,59.30	
796 Tribal Area Sub-Plan		70,99.21			70,99.21	53,35.34	
Total-01	0.00	86,92.40	0.00	-	86,92.40	65,94.64	
<i>02 Rural Employment Guarantee Scheme</i>							
101 National Rural Employment Guarantee Scheme		1,01,94.64			1,01,94.64	91,72.00	
Total-02	0.00	1,01,94.64	0.00	-	1,01,94.64	91,72.00	
Total-01	0.00	86,92.40	0.00	-	86,92.40	65,94.64	
Total-02	0.00	1,01,94.64	0.00	-	1,01,94.64	91,72.00	
Total-01	0.00	86,92.40	0.00	-	86,92.40	65,94.64	
Total-02	0.00	1,01,94.64	0.00	-	1,01,94.64	91,72.00	
Total-01	0.00	86,92.40	0.00	-	86,92.40	65,94.64	
Total-02	0.00	1,01,94.64	0.00	-	1,01,94.64	91,72.00	

(₹ in lakh)

STATEMENT No. 12. DETAILED STATEMENT OF REVENUE EXPENDITURE BY MINOR HEADS(Contd)

Head	Actuals for the year 2012-2013 (Figures in italics represent charged expenditure)				Total	Actuals for 2011-12	Percentage Increase(+) / Decrease(-) during the year
	Non-Plan		Plan				
	State Plan	Centrally Scheme /	Sponsored Central Plan				
1	2	3	4	5	6	7	
EXPENDITURE HEADS (Revenue Account)-(contd.)							
C- ECONOMIC SERVICES-(contd.)							
(b) Rural Development-(concl.)							
2505 Rural Employment-							
<i>60 Other Programmes-</i>							
703 Special Employment Programmes		1,37,57.87	-	-	1,37,57.87	45,00.00	2,05.73
Total-60	0.00	1,37,57.87	0.00	-	1,37,57.87	45,00.00	2,05.73
TOTAL-2505	0.00	3,26,44.91	0.00	-	3,26,44.91	2,02,66.64	61.08
2515 Other Rural Development Programmes-							
003 Training	1,54.68				1,54.68	1,51.59	2.04
101 Panchayati Raj	2,87,77.40	13,82.80			3,01,60.20	2,96,02.56	1.88
102 Community Development	5,41.73	1,02,17.72			1,07,59.45	1,45,00.13	-25.80
198 Assistance to Gram Panchayat		2,00.00			2,00.00	1,98.63	0.69
796 Tribal Area Sub-Plan	4,86.23	29,17.00	35,50.43		69,53.66	71,50.27	-2.75
800 Other expenditure	16,58.86	1,94,69.24	1,32,43.56		3,43,71.66	3,84,95.70	-10.71
911 Deduct recoveries of over payments	-0.77	-0.42			-1.19	-2.99	-60.20
TOTAL-2515	3,16,18.13	3,41,86.34	1,67,93.99	-	8,25,98.46	9,00,95.89	-8.32
Total-(b)-Rural Development	3,67,89.23	7,87,51.17	2,18,42.69	-	13,73,83.09	14,54,04.57	-5.52
(c) Special Areas Programmes-							
2575 Other Special Area Programmes-							
<i>01 Dangs District-</i>							
229 Land Revenue	24.85				24.85	22.07	12.60
253 District Administration	3,73.27	17.20			3,90.47	5,92.96	-34.15
255 Police	2,89.77				2,89.77	2,90.30	-0.18
259 Public Works	7,14.76				7,14.76	7,17.55	-0.39

STATEMENT No. 12. DETAILED STATEMENT OF REVENUE EXPENDITURE BY MINOR HEADS(Contd)

Head	Actuals for the year 2012-2013 (Figures in italics represent charged expenditure)				Total	Actuals for 2011-12	Percentage Increase(+)/ Decrease(-) during the year
	Non-Plan		Plan				
	State Plan	Centrally Scheme /	Sponsored Central Plan				
1	2	3	4	5	6	7	
EXPENDITURE HEADS (Revenue Account)-(contd.)							
C- ECONOMIC SERVICES-(contd.)							
(c) Special Areas Programmes-							
2575 Other Special Area Programmes-							
<i>01 Dangs District-</i>							
268 Miscellaneous General Services	22.73				22.73	18.05	25.93
277 General Education	5,00.65	9.56			5,10.21	4,84.80	5.24
278 Art and Culture	18.22				18.22	21.31	-14.50
280 Medical	2,30.31				2,30.31	2,60.54	-11.60
282 Medical and Public Health	7.87				7.87	8.28	-4.95
288 Social Security and Welfare	1,56.06	2,33.87			3,89.93	2,66.50	46.32
291 Water Supply and Sanitation Sewerage	57.38				57.38	36.12	58.86
295 Welfare of Scheduled Castes, Scheduled Tribes and Other Backward Classes	24.36				24.36	19.75	23.34
305 Agriculture	1,07.20	1,09.43			2,16.63	2,27.74	-4.88
306 Minor Irrigation Works		79.92			79.92	78.92	1.27
307 Soil and Water Conservation	19.72	25.00			44.72	85.00	-47.39
309 Foods storage and Warehousing	12.91				12.91	15.24	-15.29
310 Animal Husbandry	1,02.13				1,02.13	1,02.96	-0.81
313 Forests	18,00.51	7,44.22			25,44.73	24,13.71	5.43

(₹ in lakh)

STATEMENT No. 12. DETAILED STATEMENT OF REVENUE EXPENDITURE BY MINOR HEADS(Contd)

Head	Actuals for the year 2012-2013				Total	Actuals for 2011-12	Percentage Increase(+)/ Decrease(-) during the year			
	1	2		4				5	6	7
		Non-Plan	State Plan							
EXPENDITURE HEADS (Revenue Account)-(contd.)										
C- ECONOMIC SERVICES-(contd.)										
2575	Other Special Area Programmes-									
	<i>01 Dangas District-</i>									
314	Other Rural Development Programmes	66.72			66.72	72.33	-7.76			
315	Agriculture Research and Education	68.23			68.23	66.78	2.17			
320	Industries	3.62			3.62	3.71	-2.43			
800	Other expenditure	42.68			42.68	35.29	20.94			
911	Deduct recoveries of over payments	-0.08			-0.08	-0.14	-42.86			
	Total-01	46,43.87	12,19.20	0.00	58,63.07	58,39.77	0.40			
	TOTAL-2575	46,43.87	12,19.20	0.00	58,63.07	58,39.77	0.40			
	Total-(c)-Special Areas Programmes Irrigation and Flood Control-	46,43.87	12,19.20	0.00	58,63.07	58,39.77	0.40			
(d)	2700									
	Major Irrigation-									
	<i>01-Hathmati Reservoir Project</i>	2,20.69			2,20.69	2,03.37	8.52			
	101 Maintenance and Repairs									
	Total-01	2,20.69	0.00	0.00	2,20.69	2,03.37	8.52			
	<i>02-Shetnaji (P) Project</i>	1.40								
	101 Maintenance and Repairs	2,57.58			2,58.98	2,84.23	-8.88			
	Total-02	1.40	0.00	0.00	2,58.98	2,85.03	-9.14			
	<i>03 Banas Valley Project</i>	3,99.66			3,99.66	4,26.13	-6.21			
	101 Maintenance and Repairs									
	Total-03	3,99.66	0.00	0.00	3,99.66	4,26.13	-6.21			
	<i>04 Ukai Project</i>	1,32								
	101 Maintenance and Repairs	20,62.87			20,64.19	18,99.04	8.70			
	Total-04	1.32	0.00	0.00	20,64.19	18,99.04	8.70			

STATEMENT No. 12. DETAILED STATEMENT OF REVENUE EXPENDITURE BY MINOR HEADS(Contd)

Head	Actuals for the year 2012-2013				Total	Actuals for 2011-12	Percentage Increase(+)/ Decrease(-) during the year
	Non-Plan		Plan				
	State Plan	Centrally Scheme /	Sponsored Central Plan				
1	2	3	4	5	6	7	
EXPENDITURE HEADS (Revenue Account)-(contd.)							
C- ECONOMIC SERVICES-(contd.)							
(d) Irrigation and Flood Control-							
2700 Major Irrigation-(contd.)							
<i>05 Mahi Stage-I</i>							
101 Maintenance and Repairs	39,89.44	-	-	-	39,89.44	28,11.32	41.91
Total-05	39,89.44	0.00	0.00	0.00	39,89.44	28,11.32	41.91
<i>06 Kakrapar Project</i>							
101 Maintenance and Repairs	26,95.00	-	-	-	26,95.00	19,24.00	40.07
911 Deduct recoveries of over payments	-	-	-	-	-	-	-
Total-06	26,95.00	0.00	0.00	0.00	26,95.00	19,24.00	40.07
<i>07 Salinity Ingress Prevention Scheme</i>							
101 Maintenance and Repairs	1,31.79	-	-	-	1,31.79	1,00.04	31.74
Total-07	1,31.79	0.00	0.00	0.00	1,31.79	1,00.04	31.74
<i>08 Panam Project</i>							
101 Maintenance and Repairs	4,00.00	-	-	-	4,00.00	3,36.50	18.87
Total-08	4,00.00	0.00	0.00	0.00	4,00.00	3,36.50	18.87
<i>09 Kadana Project</i>							
101 Maintenance and Repairs	9,81.30	-	-	-	9,81.30	6,60.52	48.56
Total-09	9,81.30	0.00	0.00	0.00	9,81.30	6,60.52	48.56
<i>10 Sabarmati Project</i>							
101 Maintenance and Repairs	13,57.78	-	-	-	13,57.78	9,19.82	47.61
Total-10	13,57.78	0.00	0.00	0.00	13,57.78	9,19.82	47.61
<i>11 Damanganga Project</i>							
101 Maintenance and Repairs	6,89.94	-	-	-	6,89.94	5,91.55	16.63
911 Deduct Recovery of overpayment	-0.52	-	-	-	-0.52	-0.86	-
Total-11	6,89.42	0.00	0.00	0.00	6,89.42	5,90.69	16.71

(₹ in lakh)

STATEMENT No. 12. DETAILED STATEMENT OF REVENUE EXPENDITURE BY MINOR HEADS(Contd)

Head	Actuals for the year 2012-2013				Total	Actuals for 2011-12	Percentage Increase(+)/ Decrease(-) during the year
	Non-Plan	Plan		Sponsored Central Plan			
		State Plan	Centrally Scheme/				
1	2	3	4	5	6	7	
EXPENDITURE HEADS (Revenue Account)-(contd.)							
C-ECONOMIC SERVICES-(contd.)							
(d)	Irrigation and Flood Control-						
2700	Major Irrigation-(contd.)						
	<i>12 Watrak Project</i>						
101	4,86.89	-	-	-	4,86.89	3,57.68	36.12
Total-12	4,86.89	0.00	0.00	-	4,86.89	3,57.68	36.12
	<i>13 Sukhi Project</i>						
101	3,23.61	-	-	-	3,23.61	2,75.42	17.50
Total-13	3,23.61	0.00	0.00	-	3,23.61	2,75.42	17.50
	<i>14 Karjan Irrigation Scheme</i>						
101	3,64.57	-	-	-	3,64.57	3,44.66	5.78
Total-14	3,64.57	0.00	0.00	-	3,64.57	3,44.66	5.78
	<i>15 Faewadi Irrigation Scheme</i>						
101	1,76.99	-	-	-	1,76.99	1,56.10	13.38
Total-15	1,76.99	0.00	0.00	-	1,76.99	1,56.10	13.38
	<i>16 Bhadar(S) Irrigation Scheme</i>						
101 Maintenance and Repairs	1,50.40	-	-	-	1,50.40	1,20.05	25.28
Total-16	1,50.40	0.00	0.00	-	1,50.40	1,20.05	25.28
	<i>17 Brahmuni Irrigation Scheme</i>						
101	95.50	-	-	-	95.50	85.86	11.23
Total-17	95.50	0.00	0.00	-	95.50	85.86	11.23
	<i>18 Machhu I Irrigation Scheme</i>						
101	1.56	91.49	0.00	0.00	93.05	98.39	-5.43
Total-18	1.56	91.49	0.00	0.00	93.05	98.39	-5.43

STATEMENT No. 12. DETAILED STATEMENT OF REVENUE EXPENDITURE BY MINOR HEADS(Contd)

Head	Actuals for the year 2012-2013				Total	Actuals for 2011-12	Percentage Increase(+)/ Decrease(-) during the year
	Non-Plan		Plan				
	State Plan	Centrally Scheme/	Sponsored Central Plan				
1	2	3	4	5	6	7	
EXPENDITURE HEADS (Revenue Account)-(contd.)							
C-ECONOMIC SERVICES-(contd.)							
(d)	Irrigation and Flood Control-						
2700	Major Irrigation-(contd.)						
	<i>19 Machhu II Irrigation Scheme</i>						
101	1,04.04	0.00	0.00	-	1,04.04	1,04.59	-0.53
Total-19	1,04.04	0.00	0.00	-	1,04.04	1,04.59	-0.53
	<i>20 Und I Irrigation Scheme</i>						
101	29.06				29.06	25.84	12.46
Total-20	29.06	0.00	0.00	-	29.06	25.84	12.46
	<i>80 General</i>						
001	1,45,49.18	1,77.87			1,47,27.05	1,35,86.66	8.39
005		15,34.91			15,34.91	4,43.67	2,45.96
052	32,45.88				32,45.88	34,77.92	-6.67
799	83.15				83.15	1,10.33	-24.64
911	-0.69				-0.69	-1.15	-40.00
Total-80	1,78,77.52	17,12.78	0.00	-	1,95,90.30	1,76,17.43	11.20
TOTAL-2700	3,28,85.60	17,12.78	0.00	0.00	3,46,02.66	2,93,42.48	17.93
2701	Medium Irrigation-						
	<i>03 Medium Irrigation-Commercial</i>						
Total-03	0.00	0.00	0.00	0.00	0.00	-	-
	<i>80 General-</i>						
001	1,24,57.98				1,24,57.98	1,16,48.42	6.95
004		5,75.49			5,75.49	6,18.34	-6.93

STATEMENT No. 12. DETAILED STATEMENT OF REVENUE EXPENDITURE BY MINOR HEADS(Contd)

Head	Actuals for the year 2012-2013 (Figures in lakhs represent charged expenditure)				Total	Actuals for 2011-12	Percentage Increase(+/ Decrease(-) during the year			
	1	2		4				5	6	7
		Non-Plan	Plan							
		State Plan	Centrally Scheme/ Central Plan	Sponsored Central Plan			(₹ in lakh)			
EXPENDITURE HEADS (Revenue Account)-(contd.)										
C-ECONOMIC SERVICES-(contd.)										
(d) Irrigation and Flood Control-(contd.)										
<i>80 General-</i>										
005 Survey and Investigation		27.52			27.52	29.40	-6.39			
800 Other expenditure	2.97				82,54.67	79,84.41	3.38			
911 Deduct recoveries of over payments	80,21.07	2,30.63								
Total-80	2.97	0.00	0.00	-	2,13,15.66	2,02,80.57	5.10			
TOTAL-2701	2,04,79.05	8,33.64	0.00	-	2,13,15.66	2,02,80.57	1.67			
2702										
Minor Irrigation-										
<i>01 Surface Water-</i>										
103 Diversion Schemes	89.75	11,37.94			12,27.69	15,00.91	-18.20			
104 Ayacut Development	1,15.38				1,15.38	92.19	25.15			
796 Tribal Area Sub Plan					0.00	-				
800 Other Expenditure		95.92			95.92	68.69	39.64			
Total-01	0.00	0.00	0.00	-	14,38.99	16,61.79	-13.41			
<i>02 Ground Water-</i>										
103 Tube Wells					2,25.60	2,38.84	-5.54			
800 Other expenditure	2,25.60 (a)	1,00.00			1,00.00	1,12.03	-10.74			
911 Deduct recoveries of over payments					0.00	-0.03	-1,00.00			
Total-02	2,25.60	1,00.00	0.00	-	3,25.60	3,50.84	-7.19			

(a) Includes ₹ 3.28 lakhs spent out of an advance from Contingency Fund during 2011-12 and recouped to fund during 2012-13.

STATEMENT No. 12. DETAILED STATEMENT OF REVENUE EXPENDITURE BY MINOR HEADS(Contd)

Head	Actuals for the year 2012-2013				Total	Actuals for 2011-12	Percentage Increase(+)/ Decrease(-) during the year
	Non-Plan		Plan				
	State Plan	Centrally Schemes/	Sponsored Central Plan				
1	2	3	4	5	6	7	
EXPENDITURE HEADS (Revenue Account)-(contd.)							
C-ECONOMIC SERVICES-(contd.)							
(d) Irrigation and Flood Control-(contd.)							
2702 Minor Irrigation-(contd.)							
<i>03 Maintenance</i>							
101 Water Tanks	7,32.05	35.48			72,50.02	70,92.40	2.22
102 Lift Irrigation Schemes		64,82.49			1,18,13.57	92,99.98	27.03
103 Tube Wells	51,29.49	1,18,13.57			51,29.49	50,39.16	1.79
	0.00	35.48	0.00				
Total-03	58,61.54	1,82,96.06	0.00		2,41,93.08	2,14,31.54	12.89
<i>80 General-</i>							
001 Direction and Administration	15,57.59	54,87.55	16.50		70,61.64	63,59.29	11.04
052 Machinery and Equipment		11,37.59			11,37.59	6,80.22	67.24
796 Tribal Area Sub-Plan		93,62.85			93,62.85	75,33.72	24.28
800 Other expenditure		13.50			13.50	20.03	-32.60
911 Deduct recoveries of over payments		-0.01			-0.01		
	15,57.59	1,60,01.48	16.50		1,75,75.57	1,45,93.26	20.44
Total-80	0.00	35.48	0.00		4,35,33.24	3,80,37.43	14.45
2705 Command Area Development-	78,49.86	3,56,31.40	16.50		4,35,33.24	3,80,37.43	14.45
701 Area Development Commissioner Ahmedabad		8.72			8.72	7.82	11.51
704 Area Development Commissioner Surat		68.50			68.50	71.50	-4.20
705 Secretary, Command Area Development Authority		9,97.88			9,97.88	7,06.53	41.24
796 Tribal Area Sub-Plan		0.00			0.00	3,98.79	-1,00.00
800 Other expenditure		4,22.74			4,22.74		
TOTAL-2705	0.00	14,97.84	0.00		14,97.84	11,84.64	26.44

STATEMENT No. 12. DETAILED STATEMENT OF REVENUE EXPENDITURE BY MINOR HEADS(Contd)

Head	Actuals for the year 2012-2013				Total	Actuals for 2011-12	Percentage Increase(+)/ Decrease(-) during the year
	Non-Plan		Plan				
	State Plan	Centrally Sponsored Scheme / Central Plan	State Plan	Sponsored Central Plan			
1	2	3	4	5	6	7	
EXPENDITURE HEADS (Revenue Account)-(contd.)							
C-ECONOMIC SERVICES-(contd.)							
(d) Irrigation and Flood Control-(concl.)							
2711 Flood Control and Drainage-							
<i>01 Flood Control-</i>							
001 Direction and Administration	45.48	-	-	-	45.48	41.30	10.12
052 Machinery and Equipment	1.82.87	-	-	-	1,82.87	1,51.49	20.71
103 Civil Works	98.46	35,32.44	-	-	36,30.90	26,64.17	36.29
Total-01	1,43.94	37,15.31	0.00	-	38,59.25	28,56.96	35.08
<i>03 Drainage-</i>							
103 Civil Works	2,91.67	3,94.44	-	-	6,86.11	9,23.88	-25.74
Total-03	2,91.67	3,94.44	0.00	-	6,86.11	9,23.88	-25.74
TOTAL-2711	4,35.61	41,09.75	0.00	-	45,45.36	37,80.84	20.22
Total-(d)-Irrigation and Flood Control							
(e) Energy-	7.25	35.48	0.00	-	42.73	42.73	0.00
2801 Power-	6,16,50.12	4,37,85.41	16.50	-	10,54,94.76	9,26,25.96	13.89
<i>06 Rural Electrification-</i>							
796 Tribal Area Sub-Plan	1,40,74.65	-	-	-	1,40,74.65	1,70,98.72	-17.69
800 Other expenditure	60.59	-	-	-	60.59	32.47	86.60
911 Deduct-Recovery of overpayment	-	-	-	-	0.00	-26.02	-
Total-06	0.00	1,41,35.24	0.00	-	1,41,35.24	1,71,05.17	-17.36
80 General-	15,24,25.00	-	-	-	15,24,25.00	12,38,24.50	23.10
101 Assistance to Electricity Board	15,24,25.00	-	-	-	15,24,25.00	12,38,24.50	23.10
800 Other expenditure	20,84,00.00	2,07,95.00	-	-	22,91,95.00	19,30,41.00	18.73

STATEMENT No. 12. DETAILED STATEMENT OF REVENUE EXPENDITURE BY MINOR HEADS(Contd)

Head	Actuals for the year 2012-2013				Total	Actuals for 2011-12	Percentage Increase(+)/ Decrease(-) during the year
	Non-Plan		Plan				
	State Plan	Centrally Sponsored Scheme/ Central Plan	State Plan	Sponsored Central Plan			
1	2	3	4	5	6	7	
EXPENDITURE HEADS (Revenue Account)-(contd.)							
C-ECONOMIC SERVICES-(contd.)							
(e) Energy-Power-2801							
80 General-							
Total-80	36,08,25.00	2,07,95.00	0.00	-	38,16,20.00	31,68,65.50	20.44
TOTAL-2801	36,08,25.00	3,49,30.24	0.00	-	39,57,55.24	33,39,70.67	18.50
2810 New and Renewable Source of Energy-							
01 Bio-Energy							
101 National Programme for Biogas Development	4,95.44				4,95.44	99.12	3,99.84
102 Community and Institutional Biogas Development					-	-	
					0.00	-	
796 Tribal Area Sub-Plan	1,39.00				1,39.00	36.00	2,86.11
800 Other expenditure	14,25.00				14,25.00	17,65.00	-19.26
Total-01	0.00	20,59.44	0.00	-	20,59.44	19,00.12	8.38
TOTAL-2810	0.00	20,59.44	0.00	-	20,59.44	19,00.12	8.38
Total-(e)-Energy Industries and Minerals-	36,08,25.00	3,69,89.68	0.00	-	39,78,14.68	33,58,70.79	18.44
2851 Village and Small Industries-							
001 Direction and Administration	7,91.67	16.77		-	8,08.44	7,52.55	7.43
102 Small Scale Industries	19,06.26	3,91,01.00			4,10,07.26	2,16,45.12	89.45

STATEMENT No. 12. DETAILED STATEMENT OF REVENUE EXPENDITURE BY MINOR HEADS(Contd)

Head	Actuals for the year 2012-2013				Total	Actuals for 2011-12	Percentage Increase(+)/ Decrease(-) during the year
	Non-Plan		Plan				
	2	3	4	5			
1					5	6	7
(Figures in italics represent charged expenditure)							
EXPENDITURE HEADS (Revenue Account)-(contd.)							(₹ in lakh)
C-ECONOMIC SERVICES-(contd.)							
(f) Industries and Minerals-							
2851 Village and Small Industries-							
103 Handloom Industries	20.94	2,00.00	4,28.38		6,49.32	8,10.70	-19.91
104 Handicraft Industries	15.70	2,81.25			2,96.95	3,45.45	-14.04
105 Khadi and Village Industries	6,38.59	8,80.00			15,18.59	12,72.00	19.39
106 Coir Industries	27.79				27.79	24.19	14.88
108 Power loom Industries	33.17				33.17	27.71	19.70
200 Other Village Industries	4,44.92	10,67.38			15,12.30	16,95.78	-10.82
796 Tribal Area Sub-Plan	1,65.18	22,85.72			24,50.90	25,42.32	-3.60
800 Other expenditure	2,15.85	48,98.22	34.63		51,48.70	44,95.14	14.54
911 Deduct recoveries of over payments	-0.49	-42.51			-43.00	-48.93	-12.12
TOTAL-2851	42,59.58	4,86,87.83	4,63.01	-	5,34,10.42	3,35,62.03	59.14
2852 Industries-							
<i>04 Petrochemical Industries</i>							
001 Direction and Administration		45.91			45.91	1,42.62	-67.81
Total-04	0.00	45.91	0.00	-	45.91	1,42.62	-67.81
<i>80 General-</i>							
001 Direction and Administration	7,74.02				7,74.02	6,96.63	11.11
003 Industrial Education-Research and Training	76.07	20,13.85			20,89.92	15,64.31	33.60

STATEMENT No. 12. DETAILED STATEMENT OF REVENUE EXPENDITURE BY MINOR HEADS(Contd)

Head	Actuals for the year 2012-2013				Total	Actuals for 2011-12	Percentage Increase(+)/ Decrease(-) during the year
	Non-Plan		Plan				
	State Plan	Centrally Schemes/	Sponsored Central Plan				
1	2	3	4	5	6	7	
EXPENDITURE HEADS (Revenue Account)-(contd.)							
C-ECONOMIC SERVICES-(contd.)							
(f) Industries and Minerals-(contd.)							
2852	Industries-						
	80 General-						
	793 Special Central Assistance for Scheduled Castes Component Plan		10.00			10.00	0.00
	796 Tribal Area Sub-Plan	30.00				27.50	9.09
800	Other expenditure	39.80	4,01,40.57		4,01,80.37	3,77,56.73	6.42
911	Deduct recoveries of over payments		-3.93		-3.93	-0.23	16,08.70
	Total-80	8,89.89	4,21,80.49	10.00	4,30,80.38	4,00,54.94	7.55
	TOTAL-2852	8,89.89	4,22,56.40	10.00	4,31,26.29	4,01,97.56	7.29
2853	Non-Ferrous Mining and Metallurgical Industries-						
	02 Regulation and Development of Mines-						
	001 Direction and Administration	16,33.79	28,39.76		44,73.55	32,26.23	38.66
	003 Training		0.92		0.92	0.07	12,14.29
	101 Survey and Mapping	1,23.34			0.00	1,00.14	-1,00.00
	102 Mineral Exploration		0.62		1,23.96	1,10.32	12.36
800	Other expenditure	19,99.99			19,99.99	17,98.91	11.18

(₹ in lakh)

STATEMENT No. 12. DETAILED STATEMENT OF REVENUE EXPENDITURE BY MINOR HEADS(Contd)

Head	Actuals for the year 2012-2013 (Figures in lakhs represent charged expenditure)				Total	Actuals for 2011-12	Percentage Increase(+)/ Decrease(-) during the year
	Non-Plan		Plan				
	State Plan	Centrally Scheme/ Central Plan	Sponsored Central Plan				
1	2	3	4	5	6	7	
EXPENDITURE HEADS (Revenue Account)-(contd.)							
C-ECONOMIC SERVICES-(contd.)							
(f) Industries and Minerals-(contd.)							
2853	Non-Ferrous Mining and Metallurgical Industries-						
	<i>02 Regulation and Development of Mines-</i>						
	911 Deduct recoveries of over payments						
					0.00	-0.23	-1,00.00
	Total-02	37,57.12	28,41.30	0.00	65,98.42	52,35.44	26.03
	TOTAL-2853	37,57.12	28,41.30	0.00	65,98.42	52,35.44	26.03
2875	Other Industries-						
	<i>60 Other Industries-</i>						
	190 Assistance to Public Sector and Other Undertakings						
		1.56			1.56	9.74	-83.98
	Total-60	1.56	0.00	0.00	1.56	9.74	-83.98
	TOTAL-2875	1.56	0.00	0.00	1.56	9.74	-83.98
		0.00	0.00	0.00			
		89,08.15	9,37,55.53	4,73.01	10,31,36.69	7,90,04.77	30.54
Total-(f)- Industries and Minerals							
(g) Transport-							
3051	Ports and Light Houses-						
	<i>02-Minor Ports</i>						
	800 Other Expenditure						
		65,07.08	0.00	0.00	65,07.08	46,90.00	38.74
	TOTAL-3051	65,07.08	0.00	0.00	65,07.08	46,90.00	38.74

STATEMENT No. 12. DETAILED STATEMENT OF REVENUE EXPENDITURE BY MINOR HEADS(Contd)

Head	Actuals for the year 2012-2013 (Figures in lakhs represent charged expenditure)				Total	Actuals for 2011-12	Percentage Increase(+)/ Decrease(-) during the year
	Non-Plan		Plan				
	State Plan	Centrally Scheme/ Plan	Sponsored Central Plan				
1	2	3	4	5	6	7	
EXPENDITURE HEADS (Revenue Account)-(contd.)							
C-ECONOMIC SERVICES-(contd.)							
(g) Transport-							
3054							
Roads and Bridges-							
<i>04 District and Other Roads-</i>							
337 Road Works		2,06.67			12,89,23.97	9,02,82.93	42.80
796 Tribal Area Sub-Plan		4,14,67.27	(a)	8,72,50.03	2,73,00.00	1,83,00.00	49.18
800 Other expenditure	0.23	1,72.48			1,72.71	1,82.04	-5.13
	0.00	2,06.67		0.00			
Total-04	0.23	6,89,39.75		8,72,50.03	15,63,96.68	10,87,64.97	43.79
80 General-							
001 Direction and Administration	1,11,26.22				1,11,26.22	1,23,22.10	-9.71
052 Machinery and Equipment	-7,19.64	(b)			-7,19.64	654.24	NAUE!
107 Railway Safety Works			1,17.20		1,17.20	3,25.08	-63.95
796 Tribal Area Sub-Plan	10,15.43	54,99.85			65,15.28	72,06.93	-9.60
797 Transfer to/from Reserve	1,39,42.00				1,39,42.00	97,66.77	42.75
Funds and Deposit Accounts	-3,87.00				-3,87.00	1,56.12	-3,47.89
799 Suspense	28.02		0.00			7.29	-1,00.00
800 Other expenditure	6,29,34.41		6,62,02.29		12,91,64.72	12,46,13.52	3.65
911 Deduct recoveries of over payments	-0.51				-0.51	-0.07	6,28.57
	28.02	0.00	0.00				
Total-80	8,79,10.91	54,99.85	6,63,19.49		15,97,58.27	15,37,43.50	3.91
TOTAL-3054	28.02	2,06.67	0.00		31,61,54.95	26,25,08.47	1.57
	8,79,11.14	7,44,39.60	15,35,69.52				

(a) Includes ₹ 22.24 lakh spent out of advance from the Contingency Fund during 2011-12 and recouped to fund during 2012-13.

(b) Minus figure is under investigation.

STATEMENT No. 12. DETAILED STATEMENT OF REVENUE EXPENDITURE BY MINOR HEADS(Contd)

Head	Actuals for the year 2012-2013				Total	Actuals for 2011-12	Percentage Increase(+)/ Decrease(-) during the year
	Non-Plan		Plan				
	State Plan	Centrally Schemes/	Sponsored Central Plan				
1	2	3	4	5	6	7	
EXPENDITURE HEADS (Revenue Account)-(contd.)							
C-ECONOMIC SERVICES-(contd.)							
(g) Transport-							
3055							
Road Transport-							
190 Assistance to Public Sector and Other Undertakings	6,00,00,00				6,00,00,00	7,03,70,00	-14.74
800 Other expenditure	3,06.72				3,06.72	1,98.81	54.28
TOTAL-3055	6,03,06.72	0.00	0.00	0.00	6,03,06.72	7,05,68.81	-14.54
Total-(g)-Transport	28.02	2,06.67	0.00	0.00	38,29,68.75	33,77,67.28	13.38
15,47,24.94	7,44,39.60	15,35,69.52	-	-			
(h) Communications-							
3275							
Other Communication Services-	0.00	0.00	0.00	0.00	0.00	0.00	
TOTAL-3275	0.00	0.00	0.00	0.00	0.00	0.00	
Total-(h)-Communications	0.00	0.00	0.00	0.00	0.00	0.00	
(i) Science, Technology and Environment-							
3425							
Other Scientific Research-							
60 Others-							
004 Research and Development		6,90.00			6,90.00	5,75.00	20.00
200 Assistance to Other Scientific Bodies	1,26.30		44,89.27		46,15.57	62,34.80	-25.97
600 Other Schemes	1,45.00				1,45.00	2,00.00	-27.50
Total-60	1,26.30	53,24.27	0.00	0.00	54,50.57	70,09.80	-22.24
TOTAL-3425	1,26.30	53,24.27	0.00	0.00	54,50.57	70,09.80	-22.24

STATEMENT No. 12. DETAILED STATEMENT OF REVENUE EXPENDITURE BY MINOR HEADS(Contd)

Head	Actuals for the year 2012-2013 (Figures in italics represent charged expenditure)				Total	Actuals for 2011-12	Percentage Increase(+)/ Decrease(-) during the year
	Non-Plan		Plan				
	State Plan	Centrally Scheme/ Central Plan	Sponsored Central Plan				
1	2	3	4	5	6	7	
EXPENDITURE HEADS (Revenue Account)-(contd.)							
C-ECONOMIC SERVICES-(contd.)							
(i) Science, Technology and Environment-							
3435 Ecology and Environment-							
<i>03 Environmental Research and Ecological Regeneration-</i>							
003 Environmental Education / Training/Extension		4,79.50			4,79.50	2,15.00	1,23.02
102 Environmental planning and Coordination		84,19.00			84,19.00	81,99.00	2.68
Total-03	0.00	88,98.50	0.00	-	88,98.50	84,14.00	5.76
TOTAL-3435	0.00	88,98.50	0.00	-	88,98.50	84,14.00	5.76
Total (i) Science, Technology and Environment							
	1,26.30	1,42,22.77	0.00	-	1,43,49.07	1,54,23.80	-6.97
(j) General Economic Services-							
3451 Secretariat-Economic Services-							
090 Secretariat	55,41.10	13,25.97			68,67.07	60,60.26	13.31
101 Planning Commission /Planning Board	45.27	31.36			76.63	80.28	-4.55
102 District Planning Machinery	9,99.94	9.52			10,09.46	9,91.94	1.77
796 Tribal Area Sub-Plan	1,67.76	2.20			1,69.96	1,78.56	-4.82
800 Other expenditure		16,49.63			16,49.63	13,35.39	23.53
911 Deduct recoveries of over payments		-0.02			-0.02	-8.96	-99.78
TOTAL-3451	67,54.07	30,18.66	0.00	-	97,72.73	86,37.47	13.14
3452 Tourism-							
<i>01 Tourist Infrastructure-</i>							
101 Tourist Centre		2,50.00			2,50.00	2,50.00	0.00
190 Assistance to Public Sector and Other Undertakings		4,03.00			4,03.00	4,03.00	0.00
796 Tribal Area Sub Plan		1,06.00			1,06.00	0.00	
800 Other expenditure					0.00	29,97.79	-1,00.00
Total-01	0.00	7,59.00	0.00	-	7,59.00	36,50.79	-79.21

STATEMENT No. 12. DETAILED STATEMENT OF REVENUE EXPENDITURE BY MINOR HEADS(Contd)

Head	Actuals for the year 2012-2013				Total	Acts for 2011-12	Percentage Increase(+)/ Decrease(-) during the year
	Non-Plan		Plan				
	State Plan	Centrally Scheme /	Sponsored Central Plan				
1	2	3	4	5	6	7	
EXPENDITURE HEADS (Revenue Account)-(contd.)							
C-ECONOMIC SERVICES-(contd.)							
(j) General Economic Services-(contd.)							
3452 Tourism-(contd.)							
<i>80 General-</i>							
001 Direction and Administration	20.10		-	20.10	25.16	-20.11	
800 Other expenditure		11,00,00	-	11,00,00	47,55,00	-76.87	
Total-80	20.10	11,00,00	0.00	11,20,10	47,80,16	-76.57	
TOTAL-3452	20.10	18,59,00	0.00	18,79,10	84,30,95	-77.71	
3454 Census Surveys and Statistics-							
<i>01 Census-</i>							
800 Other Expenditure	73.20		-	73.20	53,35.64	-98.63	
911 Deduct recoveries of over payments		-0.98		-0.98	-0.05		
Total-01	73.20	-0.98	0.00	72.22	53,35.59	-98.65	
<i>02 Surveys and Statistics-</i>							
001 Direction and Administration	6,21.56	3,03.33		9,24.89	7,45.96	23.99	
110 Gazetteer and Statistical Memoirs	31.22			31.22	27.76	12.46	
205 State Statistical Agency	6,11.29			6,11.29	5,72.57	6.76	
800 Other expenditure			43,84.35	43,84.35	3,24.09	12,52.82	
911 Deduct recoveries of over payments		-0.01		-0.01			
Total-02	12,64.07	3,03.32	43,84.35	59,51.74	16,70.38	2,56.31	
TOTAL-3454	13,37.27	3,02.34	43,84.35	60,23.96	70,05.97	-14.02	

STATEMENT No. 12. DETAILED STATEMENT OF REVENUE EXPENDITURE BY MINOR HEADS(Contd)

Head	Actuals for the year 2012-2013 (Figures in italics represent charged expenditure)				Total	Actuals for 2011-12	Percentage Increase(+/ Decrease(-) during the year
	Non-Plan		Plan				
	1	2	3	4			
			State Plan	Centrally Scheme/ Central Plan			(₹ in lakh)
EXPENDITURE HEADS (Revenue Account)-(contd.)							
C-ECONOMIC SERVICES-(concl.)							
(j) General Economic Services-(concl.)							
3456 Civil Supplies-							
001 Direction and Administration		15.58.64	8.84.35		24,22.99	24,32.89	-0.41
190 Assistance to Public Sector and Other Undertakings		1,83,81.30	32,09.20		2,15,90.50	1,83,61.46	17.59
796 Tribal Area Sub-Plan		2,00.35	2,00.35		2,00.35	18,81.98	-89.35
800 Other expenditure		1,11.81	1,11.81		1,11.81	1,14.83	-2.63
911 Deduct recoveries of over payments			-0.23		-0.23	-0.85	-72.94
TOTAL-3456		1,99,19.94	44,05.48	0.00	2,43,25.42	2,27,90.31	6.74
3475 Other General Economic Services-							
106 Regulation of Weights and Measures		12,94.65	1,90.02		14,84.67	14,26.11	4.11
108 Urban Oriented Employment Programmes			33,27.14		33,27.14	34.53	95,35.51
200 Regulation of other Business Undertakings		2,88.87			2,88.87	2,85.38	1.22
201 Land Ceilings(Other than Agricultural land)		3,18.70	10.97		3,29.67	3,32.76	-0.93
796 Tribal Area Sub-Plan		61.64	68.80		1,30.44	93.81	39.05
800 Other expenditure		38,24.50			38,24.50	96,34.16	-60.30
902 Amount met from Gujarat insurance Fund (p)		-38,24.50			-38,24.50	(a) -9634.16	-60.30
911 Deduct recoveries of over payments		-0.31	-0.44		-0.75	-0.65	15.38
TOTAL-3475		19,63.55	35,96.49	0.00	55,60.04	21,71.94	1,55.99

(p) General Insurance Fund. See Note No-4 under Grant No.19 of Appropriation Accounts 2012-13.

STATEMENT No. 12. DETAILED STATEMENT OF REVENUE EXPENDITURE BY MINOR HEADS(Contd)

Head	Actuals for the year 2012-2013 (Figures in italics represent charged expenditure)				Total	Actuals for 2011-12	Percentage Increase(+/ Decrease(-) during the year
	Non-Plan		Plan				
	State Plan	Centrally Scheme/ Central Plan	Sponsored Central Plan				
1	2	3	4	5	6	7	
EXPENDITURE HEADS (Revenue Account)-(concl.)							(₹ in lakh)
C-ECONOMIC SERVICES-(concl.)							
(j) General Economic Services-(concl.)							
Total-(j)- General Economic Services	2,99,94.93	1,31,81.97	43,84.35	-	4,75,61.25	4,90,36.64	-3.01
TOTAL-C-ECONOMIC SERVICES	61.02	2,42.15	0.00	-	1,58,38,96.97	1,35,18,36.72	17.17
D-GRANTS-IN-AID AND CONTRIBUTIONS-							
3604 Compensation and Assignments to Local Bodies and Panchayati Raj Institutions-							
101 Land Revenue	32,34.00				32,34.00	48,92.45	-33.90
200 Other Miscellaneous							
Compensations and Assignments	1,30,75.80				1,30,75.80	1,50,15.21	-12.92
797 Transfer to/from Reserve Funds and Deposit Accounts (q	-82.00				-82.00	70.00	
TOTAL-3604	1,62,27.80	0.00	0.00		1,62,27.80	1,99,77.66	-18.77
TOTAL-D-GRANTS-IN-AID AND CONTRIBUTIONS	0.00	0.00	0.00		1,62,27.80	1,99,77.66	-18.77
TOTAL-EXPENDITURE HEADS(Revenue Account)	1,22,64,58.36	3,78.81	3.20	-	6,96,58,48.92	5,97,44,45.62	16.59
	3,48,81,10.71	1,53,98,78.01	71,10,19.83				

(q) State Equalization Fund. See Note No. 2 Under Grant No.72 of Appropriation Accounts 2012-13

(₹ in lakh)

*	Salaries	65,14.28
	Subsidy	65,07.46
	Grant-in aid	3,17,36.77

* These figures are included in the Total, Expenditure Heads (Revenue Account).

STATEMENT No. 12. DETAILED STATEMENT OF REVENUE EXPENDITURE BY MINOR HEADS (Contd)

Explanatory Note to Statement No. 12

Expenditure on Revenue Accounts- The increase of ₹ 991403 crores (from ₹ 5974446 in 2011-12 to ₹ 6965849 crores in 2012-13 was mainly under :-

Heads	Increase	Reasons
2217 Urban Development-	16,45,54.31	Due to More Expenditure in Assistance to local Bodies etc.
2202 General Education	12,56,12.64	Due to More Expenditure in Tribal Area Sub-Plan.
2071 Pensions and Other Retirement Benefits-	10,52,95.97	Due to More Expenditure in Govt. Contribution for Defined Contribution Pension Scheme.
2216 Housing-	9,50,96.60	Due to More Expenditure in Tribal Area Sub-Plan.
2210 Medical and Public Health-	6,67,47.85	Due to More Expenditure in Other Expenditure.
2801 Power-	6,17,84.57	Due to More Expenditure in Other Expenditure.
2401 Crop Husbandry-	6,11,39.43	Due to More Expenditure in Crop Insurance.
2225 Welfare of Scheduled Castes, Scheduled Tribes and Other Backward Classes -	4,62,03.69	Due to More Expenditure in Health.
2055 Police -	3,75,99.91	Due to More Expenditure in Welfare of Police Personals.
3054 Roads and Bridges-	3,45,90.17	Due to More Expenditure in Tribal Area Sub-Plan.
2851 Village and Small Industries-	1,98,48.39	Due to More Expenditure in Small Scale Industries.
2015 Elections-	1,54,09.82	Due to More Expenditure in Charges of Conduct of Election.
2402 Soil and Water Conservation-	1,30,49.77	Due to More Expenditure in Soil Conservation.
2505 Rural Employment-	1,23,78.27	Due to More Expenditure in Special Employment Programmes.
2235 Social Security and Welfare-	1,19,81.76	Due to More Expenditure in Prohibition.
2415 Agricultural Research and Education-	1,18,82.62	Due to More Expenditure in Education.
2203 Technical Education	84,72.76	Due to More Expenditure in Training.
2425 Co-operation-	78,78.82	Due to More Expenditure in Direction and Administration.
2236 Nutrition-	77,16.27	Due to More Expenditure in Special Nutrition Programmes.
2230 Labour and Employment-	65,54.94	Due to More Expenditure in Direction and Administration.
2702 Minor Irrigation-	54,95.80	Due to More Expenditure in Machinery and Equipment.
2700 Major Irrigation-	52,60.18	Due to More Expenditure in Survey and Investigation.
2211 Family Welfare-	42,81.58	Due to More Expenditure in Other Expenditure.
2405 Fisheries-	41,68.62	Due to More Expenditure in Other Expenditure.
2052 Secretariat - General Services -	41,17.47	Due to More Expenditure in Other Expenditure.
3475 Other General Economic Services-	33,88.10	Due to More Expenditure in Urban Oriented Employment Programmes.
2053 District Administration-	33,80.23	Due to More Expenditure in Other Expenditure.
2245 Relief on account of Natural Calamities-	32,72.04	Due to More Expenditure in Supply of Fodder.
2406 Forestry and Wild Life	29,50.18	Due to More Expenditure in Tribal Area Sub-Plan.
2852 Industries-	29,28.73	Due to More Expenditure in Industrial Education-Research and Training.
2204 Sports and Youth Services	28,94.76	Due to More Expenditure in Tribal Area Sub-Plan.
2070 Other Administrative Services-	26,36.28	Due to More Expenditure in Home Guard.
2029 Land Revenue-	25,55.62	Due to More Expenditure in Land Records.
2014 Administration of Justice-	24,55.57	Due to More Expenditure in Other Expenditure.
2220 Information and Publicity-	21,99.72	Due to More Expenditure in Community Radio and Television.
3051 Ports and Light Houses-	18,17.08	Due to More Expenditure in Other Expenditure.
2041 Taxes on Vehicles-	17,41.40	Due to More Expenditure in Inspection of Motor Vehicles.
2056 Jails-	17,33.32	Due to More Expenditure in Direction and Administration.
3456 Civil Supplies-	15,35.11	Due to More Expenditure in Assistance to Public Sector and Other Undertakings.

STATEMENT No. 12. DETAILED STATEMENT OF REVENUE EXPENDITURE BY MINOR HEADS (Contd)

Explanatory Note to Statement No. 12

		Decrease	Reasons
2853 Non-Ferrous Mining and		13,62.98	Due to More Expenditure in Training.
2054 Treasury and Accounts Administration -		13,53.96	Due to More Expenditure in Directorate of Accounts and Treasuries.
3451 Secretariat-Economic Services-		11,35.26	Due to More Expenditure in Other Expenditure.
2701 Medium Irrigation-		10,35.10	Due to More Expenditure in Direction and Administration.
2711 Flood Control and Drainage-		7,64.52	Due to More Expenditure in Civil Works.
3435 Ecology and Environment-		4,84.50	Due to More Expenditure in Environmental Education / Training/Extension.
2705 Command Area Development-		3,13.20	Due to More Expenditure in Secretary , Command Area Development Authority.
2045 Other Taxes and Duties on Commodities and Services -		2,88.37	Due to More Expenditure in Collection Charges and Electricity Duty.
2251 Secretariat-Social Services-		2,68.33	Due to More Expenditure in Other Expenditure.
2058 Stationery and Printing -		2,05.81	Due to More Expenditure in Purchase and Supply of Stationary & Stores.
2810 New and Renewable Source of Energy-		1,59.32	Due to More Expenditure in National Programme for Biogas Development.
2403 Animal Husbandry-		96.36	Due to More Expenditure in Administrative Investigation and Statistics.
2205 Art and Culture-		89.00	Due to More Expenditure in Tribal Area Sub-Plan.
2040 Taxes on Sales, Trade etc.-		84.67	Due to More Expenditure in Direction and Administration.
2039 State Excise-		64.96	Due to More Expenditure in Other Expenditure .
2012 President, Vice-President/Governor, Administrator of Union Territories-		54.78	Due to More Expenditure in Secretariat.
2011 Parliament/State/Union Territory Legislatures-		48.26	Due to More Expenditure in Legislature Secretariat.
2051 Public Service Commission-		38.53	Due to More Expenditure in Staff Selection Commission.
2250 Other Social Services-		32.80	Due to More Expenditure in Administration of Religious and Charitable.
2575 Other Special Area Programmes-		23.30	Due to More Expenditure in Water Supply and Sanitation Sewerage.
	Heads	Decrease	Reasons
2215 Water Supply and Sanitation-		47146.82	Due to Less Expenditure in Tribal Area Sub-Plan.
2048 Appropriation for reduction or avoidance of debt:-		30000.00	Due to Less Expenditure in Sinking Funds.
2501 Special Programmes for Rural Development-		12902.32	Due to Less Expenditure in Other Expenditure.
3055 Road Transport-		10262.09	Due to Less Expenditure in Assistance to Public Sector and Other Undertakings
2515 Other Rural Development Programmes-		7497.43	Due to Less Expenditure in Community Development.
3452 Tourism-		6551.85	Due to Less Expenditure in Other Expenditure.
2075 Miscellaneous General Services-		5113.49	Due to Less Expenditure in Other Expenditure.
3604 Compensation and Assignments to Local Bodies and Panchayati Raj Institutions-		3749.86	Due to Less Expenditure in Transfer to/from Reserve Funds and Deposit Accounts.
2059 Public Works-		1770.72	Due to Less Expenditure in Direction and Administration.
2408 Food Storage and Warehousing-		1676.13	Due to Less Expenditure in Assistance to Public Sector and Other Undertakings.
3425 Other Scientific Research-		1559.22	Due to Less Expenditure in Other Schemes.
2404 Dairy Development-		1013.89	Due to Less Expenditure in Direction and Administration.
3454 Census Surveys and Statistics-		982.01	Due to Less Expenditure in Other Schemes.
2030 Stamps and Registration-		55.40	Due to Less Expenditure in Cost of Stamps.
2013 Council of Ministers-		25.21	Due to Less Expenditure in Entertainment and Hospitality.
2435 Other Agricultural Programmes-		13.33	Due to Less Expenditure in Marketing Facilities.
2875 Other Industries-		8.18	Due to Less Expenditure in Assistance to Public Sector and Other Undertakings.
2047 Other Fiscal Services-		3.49	Due to Less Expenditure in Promotion Small Savings.

**Annexure to Statement No. 12
Release of Funds for Major Scheme**

Sr. No.	Name of the Schemes	(₹ in lakh)									
		Amount released by GOI	Central share actually released by the State Govt.	Deficit (-) Excess(+)	State Share as per funding pattern	State share released	Deficit (-) Excess(+)	Total Released	Expenditure		
		3	4	5	6	7	8	9	10		
1	2										
1	Jawaharlal Nehru National Urban Renewal Mission (JNNURM)	3,21,97.09	3,14,07.00	-7,90.09	1,04,71.00	3,64,71.00	2,60,00.00	6,78,78.00	6,85,46.00		
2	Integrated Child Development Services(ICDS)	6,01,44.11	6,14,22.37	12,78.26	2,96,75.34	3,48,39.64	51,64.30	9,62,62.01	8,31,44.01		
3	National Programme Nutritional support to Primary Education(MDM)	3,96,09.53	3,96,77.00	67.47	1,24,41.05	1,26,01.02	1,59.97	5,22,78.02	5,18,81.35		
4	Rashtriya Krishi Vikas Yojana(RKVY)	6,10,87.00	6,16,86.00	5,99.00				6,16,86.00	6,16,91.08		
5	National Rural Health Mission (NHRM)	2,53,50.21	1,84,11.98	-69,38.23				1,84,11.98	3,20,22.33		
6	E&I for State from CRF Roads & Bridges	1,53,69.21	1,23,42.56	-30,26.65				1,23,42.56	7,80,26.92		
7	Accelerated Irrigation Benefits Programme (AIBP)-Command Area Development and Water Management (CADWM)	17,91.50	17,91.50		37,89.69	37,89.69		55,81.19	38,60.33		
8	Accelerated Irrigation Benefit Programmes-(AIBP)-Sardar Sarovar Project Phase-I	12,85,93.40	12,85,93.40		18,50,06.40	9,65,57.00	-8,84,49.40	22,51,50.40	22,51,50.00		
9	National Social Assistance Programme including Annapurna(NSAP)	1,32,46.21	1,28,89.71	-3,56.50	1,22,80.61	1,22,80.61		2,51,70.32	1,77,44.59		
10	Backward Regions Grant Fund Panchayati Raj	55,70.00	55,70.00					55,70.00	48,98.70		
11	TSP2 Grant-in-Aid	46,29.61	46,29.61					46,29.61	46,29.59		
12	Tribal Sub-Plan	74,10.00	74,10.00					74,10.00	89,71.06		
13	Scheme of PMS Book Banks and Upgradation of Merit of ST Students	24,60.71	50,53.87	25,93.16		28,21.61	28,21.61	78,75.48	74,60.27		
14	Teacher Education for DIETs/CTEs/ IASEs	15,44.76	26,80.23	11,35.47	12,00.00	10,00.00	-2,00.00	36,80.23	33,68.18		
		39,90,03.34	39,35,65.23	-54,38.11	25,48,64.09	20,03,60.57	-5,45,03.52	59,39,25.80	65,13,94.41		

STATEMENT No.13. DETAILED STATEMENT OF CAPITAL EXPENDITURE

Nature of Expenditure	Expenditure During 2012-13			Expenditure to end of 2012-13	Percentage Increase(+) Decrease (-) during the year
	Expenditure during 2011-12	State Plan	State Share of CSS/CP		
<i>(Figures in italics represent Charged Expenditure)</i>					
(₹ in lakh)					
EXPENDITURE HEADS(Capital Account)					
A-CAPITAL ACCOUNT OF GENERAL SERVICES-					
4055 Capital Outlay on Police-					
211 Police Housing-					
Construction of Police Building	0.00	0.00	1,00.00	1,00.00	
Construction of Non Residential building	10,84.00	67,90.00	0.00	67,90.00	526.38
Construction of Home Guards building	0.00	1,50.00	0.00	1,50.00	
Construction of Police Academy at Kai District Gandhinagar	37,74.50	3,00.00	0.00	3,00.00	-92.05
Building and Infrastructure up gradation for Training Institute-13h Finance Commission	0.00	0.00	44,70.00	44,70.00	
Others works each costing ₹ 10 crore and less	23,05.38	0.00	0.00	0.00	-100.00
Total - 211	71,63.88	72,40.00	45,70.00	1,18,10.00	64.85
214 Border Management					
13th Finance Commission	0.00	0.00	22,25.00	22,25.00	
800 Other Expenditure	1,97,36.96	38,42.79	72,61.63	1,67,85.11 (a)	-14.96
TOTAL-4055	2,69,00.84	56,80.69	1,40,56.63	3,08,20.11	14.57
4058 Capital Outlay on Stationery and Printing-					
103 Government Presses- Buildings	5,27.87	6,22.95	0.00	6,22.95	18.01
TOTAL-4058	5,27.87	6,22.95	0.00	6,22.95	18.01
4059 Capital Outlay on Public Works-					
<i>01 Office Buildings-</i>					
051 Construction-General Pool Accommodation-Construction of Additional Multistoried building at Surat	10.30	0.00	0.00	0.00	-100.00
Construction of Additional Multistoried Surat Solar System	0.00	0.00	0.00	0.00	4,51.56
Construction of Taluka Seva sadan at Dabhoi Dist-Mlodara	56.17	23,69.47	0.00	23,69.47	4118.39

(a) Includes an expenditure of ₹ 1701.82 Lakhs incurred on payment of Grant-in-aid

STATEMENT No.13. DETAILED STATEMENT OF CAPITAL EXPENDITURE -Contd

Nature of Expenditure	Expenditure during 2011-12			Expenditure During 2012-13		Expenditure to end of 2012-13	Percentage Increase(+) Decrease (-) during the year
	Non-Plan	State Plan	State Share of CSS/CP	Plan	Total		
(Figures in italics represent Charged Expenditure)							
(₹ in lakh)							
EXPENDITURE HEADS(Capital Account)-(contd.)							
A-CAPITAL ACCOUNT OF GENERAL SERVICES-(contd.)							
4059 Capital Outlay on Public Works- (contd.)							
<i>01 Office Buildings- (contd.)</i>							
051 Construction-General Pool Accommodation- (contd.)							
Construction of Jilla Seva Sadan Collector office at Rajkot	-	-	-	-	-	10,33.28	
Construction of New Court Building at Rajkot	-	-	-	-	-	10,47.23	
Renovation of RTO Check post Songadh by Providing CementConcrete Rigid Pavement between ₹ 85/6 to 86/9 of N.H.6 Surat Dhulia Road Dist. in Tapi Dist.	-	-	-	-	-	9,01.39	
Providing Rigid Pavement to R.T.O. check post near Bhilad on N.H.8 in ₹ 376/650 to 377/950	-	-	-	-	-	8,59.38	
Construction of Central Office Building @ Jamnagar	-	-	-	-	-	5,57.52	
Construction of Talukas Savasadan at Dhrangadhra	-	-	-	-	-	6,89.71	
Construction of Mamaltdar office at Chotila	-	-	-	-	-	1,44.90	
Construction of Mamaltdar office at Lakhthar	-	-	-	-	-	1,64.81	
Reconstruction the Build.existing R&B office at Surat	63.19	-	-	-	-	6,71.97	-100.00
Construction of Jilla Seva Sadan-Collector @ Rajkot	-	-	-	-	-	7,81.61	

STATEMENT No.13. DETAILED STATEMENT OF CAPITAL EXPENDITURE -Contd
(Figures in italics represent Charged Expenditure)

Nature of Expenditure	Expenditure during 2011-12			Expenditure During 2012-13		Expenditure to end of 2012-13	Percentage Increase(+) Decrease (-) during the year
	Non-Plan	State Plan	State Share of CSS/CP	Plan	Total		
EXPENDITURE HEADS(Capital Account)-(contd.)							
A-CAPITAL ACCOUNT OF GENERAL SERVICES-(contd.)							
4059 Capital Outlay on Public Works- (contd.)							
<i>01 Office Buildings- (contd.)</i>							
051 Construction-General Pool Accommodation- (contd.)							
Construction of New Collector bldg at Porbandar		7,49.17	-	-	-	17,62.20	-100.00
Constn of New Bldg. for Collector office at Gandhinagar		11.97	-	-	-	11,95.26	-100.00
Construction of M. S. Building at Palampur		1,56.13	-	-	-	9,66.45	-100.00
Constn of New Bldg. for Collector office at Amreli		1,05.33	-	-	-	9,42.92	-100.00
Const. of New Building for Collector Office at Anand		12.70	-	-	-	11,53.07	-100.00
Const. of Collector Office,DSP office&Dist Panchayat office at Junagadh		31,07.15	-	-	-	0.00	-100.00
Modernisation of Central office Building at various Place (M.S. Bldg.) Rajkot.		87.78	-	-	-	0.00	-100.00
Providing Addl. M.S. Block for the shifting of Govt Office from L.D. Engg. College premises.		9,02.85	-	-	-	0.00	-100.00
Constg. New collector office bldg. at Nadiad		11,60.92	-	-	-	0.00	-100.00
Constg. Of Auditorium & other relevant bldg. in the Campus of GHC.Sola A 'bad		0.00	-	10.21	-	10.21	
Construction RTO Office Building Surat (Plan)		4,53.63	0.00	6,67.22	0.00	6,67.22	47.08

(₹ in lakh)

STATEMENT No.13. DETAILED STATEMENT OF CAPITAL EXPENDITURE -Contd

Nature of Expenditure	Expenditure During 2012-13				Expenditure to end of 2012-13	Percentage Increase(+) Decrease (-) during the year
	Expenditure during 2011-12	Non-Plan	State Plan	State Share of CSS/CP		
(₹ in lakh)						
EXPENDITURE HEADS(Capital Account)-(contd.)						
A-CAPITAL ACCOUNT OF GENERAL SERVICES-(contd.)						
4059 Capital Outlay on Public Works- (contd.)						
<i>01 Office Buildings- (concl.d.)</i>						
051 Construction-General Pool Accommodation- (concl.d.)	5,42.21	0.00	0.00	0.00	5,42.21	-100.00
Construction of Taluka Seva Sandan at Dholka		0.00	13,23.94	0.00	13,23.94	
Constg. New Bldg. for Collector at Navasari		0.00	0.00	0.00	0.00	
Construction of Taluka Seva Sadan Central Office Building at Botad	4,79.23	0.00	0.00	0.00	4,79.23	-100.00
Other works each costing ₹ 10 crore and less	1,35,31.69	1,33.15	2,88,34.47	11,75.22	3,01,42.84	122.76
Works projects on which no expenditure has been incurred during the last five years					78,96.94	
Total-051	2,14,30.42	1,33.15	3,32,05.31	11,75.22	3,45,13.68	61.05
052 Machinery and Equipment	0.00	0.00	0.00	0.00	-76.80	
796 Tribal Area Sub-Plan	0.00	0.00	0.00	0.00	33,80.99	
800 Other expenditure-					74.95	
Other works each costing ₹ 10 crore and less	0.00	0.00	0.00	0.00	-0.05	
911 Deduct Recovery of Overpayment		0.00	-0.05	0.00	-0.05 (*)	
Total-01	2,14,30.42	1,33.15	3,32,05.26	11,75.22	3,45,13.63	61.05
60 Other Buildings-						
051 Construction-						
Construction of Gujarat Bhavan Annex, New Delhi	7,07.00	0.00	0.00	0.00	12,76.96	-100.00

(*) Minus Expenditure is due to receipts and recoveries being more than expenditure.

STATEMENT No.13. DETAILED STATEMENT OF CAPITAL EXPENDITURE -Contd

Nature of Expenditure	(Figures in lakhs represent Charged Expenditure)				Expenditure to end of 2012-13	Percentage Increase(+) Decrease (-) during the year
	Expenditure during 2011-12		Expenditure During 2012-13			
	Non-Plan	State Plan	State Share of CSS/CP	Total		
EXPENDITURE HEADS(Capital Account)-(contd.)						
A-CAPITAL ACCOUNT OF GENERAL SERVICES-(contd.)						
4059 Capital Outlay on Public Works- (concl.)						
051 Construction-						
Other works each costing ₹ 10 crore and less	1,91.06	3,92.50	0.00	3,92.50	54,91.57	105.43
Total-051	8,98.06	3,92.50	0.00	3,92.50	67,68.53	-56.29
60 Other Buildings-						
796 Tribal Area Sub-Plan						
Construction of Court Building at Danta	0.00	88.92	0.00	88.92	17,56.85	
Construction of Central Office Building at Dahod	0.00	0.00	0.00	0.00	4,36.66	
Other works each costing ₹ 10 crore and less	55,42.91	46,24.39	0.00	46,24.39	1,71,72.87	-16.57
Total-796	55,42.91	47,13.31	0.00	47,13.31	1,93,66.38	-14.97
800 Other expenditure-						
Other works each costing ₹ 10 crore and less	0.00	0.00	0.00	0.00	0.00	
Total-60	64,40.97	51,05.81	0.00	51,05.81	2,61,34.91	-20.73
TOTAL-4059	2,78,71.39	1,33.15	3,83,11.07	11,75.22	3,96,19.44	42.15
4075 Capital Outlay on Miscellaneous						
General Services-						
190 Investment in Public Sector and						
Other Undertakings-						
Gujarat Informatics Limited	0.00	0.00	0.00	0.00	6,00.00	
800 Other expenditure						
Purchase of land from Guj Agro Ind.Co.Ltd	2,65.80	3,16.01	0.00	3,16.01	32,61.93	18.89
Comm. Network at Gandhinagar	0.00	0.00	0.00	0.00	19,44.43	
TOTAL-4075	2,65.80	3,16.01	0.00	3,16.01	58,06.36	18.89
TOTAL - A - CAPITAL ACCOUNT	5,55,65.90	61,29.85	5,00,16.81	1,52,31.85	25,79,76.70	28.46
OF GENERAL SERVICES						
(*) Progressive expenditure includes ₹ 22,50.05 lakhs towards allocation of balance of Maharashtra , accepted by Government of Gujarat.						

(*) Progressive expenditure includes ₹ 22,50.05 lakhs towards allocation of balance of Maharashtra , accepted by Government of Gujarat.

STATEMENT No .13. DETAILED STATEMENT OF CAPITAL EXPENDITURE -Contd
(Figures in italics represent Charged Expenditure)

Nature of Expenditure	Expenditure during 2011-12			Expenditure During 2012-13		Expenditure to end of 2012-13	Percentage Increase(+) Decrease (-) during the year
	Non-Plan	State Plan	State Share of CSS/CP	Plan	Total		
EXPENDITURE HEADS(Capital Account)-(contd.)							
B-CAPITAL ACCOUNT OF SOCIAL SERVICES-							
(a) Capital Account of Education, Sports, Art and Culture-							
4202 Capital Outlay on Education, Sports, Art and Culture-							
<i>01 General Education-</i>							
201 Elementary Education							
Works projects on which no expenditure has been incurred during the last five years	0.00	0.00	0.00	0.00	0.00	62.01	
Other works each costing ₹ 10 crore and less	4,52,14.95	0.00	4,59,84.54	2,36.70	4,62,21.24	17,20,41.04	2.23
Total-201	4,52,14.95	0.00	4,59,84.54	2,36.70	4,62,21.24 (b)	17,21,03.05	2.23
202 Secondary Education	41,42.78	0.00	72,26.37	0.00	72,26.37	1,54,85.14	74.43
Total-202	41,42.78	0.00	72,26.37	0.00	72,26.37	1,54,85.14	74.43
203 University and Higher Education							
Construction of Dr. Babasaheb Ambedkar Open University at Chharodi, SG Highway	94.09	0.00	0.00	0.00	0.00	1,72.49	-100.00
Construction of KK University at Bhuj	0.00	0.00	0.00	0.00	0.00	7,51.51	
Construction of Commerce College at Gujarat, Ahmedabad	0.00	0.00	0.00	0.00	0.00	5,32.10	
Other works each costing ₹ 10 crore and less	36,99.34	0.00	65,12.28	0.00	65,12.28	1,69,26.48	76.04
Total-203	37,93.43	0.00	65,12.28	0.00	65,12.28	1,83,82.58	71.67

(b) Includes an expenditure of ₹ 2137.93 Lakhs incurred on payment of Grant-in-aid

STATEMENT No.13. DETAILED STATEMENT OF CAPITAL EXPENDITURE -Contd

Nature of Expenditure	Expenditure During 2012-13				Expenditure to end of 2012-13	Percentage Increase(+) Decrease (-) during the year
	Expenditure during 2011-12	Non-Plan	State Plan	State Share of CSS/CP		
<i>(Figures in italics represent Charged Expenditure)</i>						
(₹ in lakh)						
EXPENDITURE HEADS(Capital Account)-(contd.)						
B-CAPITAL ACCOUNT OF SOCIAL SERVICES-						
(a) Capital Account of Education, Sports, Art and Culture-						
4202 Capital Outlay on Education, Sports, Art and Culture-						
796 Tribal Area Sub-Plan						
Construction of PTC College at D Baria Dist. Dahod	39.64	0.00	0.00	0.00	9,90.68	-100.00
Const. of New Arts & Commerce & Bed College at Kachhivan Dist. Surat		0.00	10,09.00	0.00	10,09.00	
Other works each costing ₹ 10 crore and less	79,27.07	0.00	85,53.86	0.00	5,26,73.79	7.91
Total-796	79,66.71	0.00	95,62.86	0.00	5,46,73.47	20.04
Total-01	6,11,17.87	0.00	6,92,86.05	2,36.70	26,06,44.24	13.75
02 Technical Education-						
103 Technical Schools	0.00	0.00	0.00	0.00	15,41.34	
Total-103	0.00	0.00	0.00	0.00	15,41.34	
104 Polytechnics						
Construction of New Building Class Room, Comp. Room etc. Government Poly. at Rajkot	88.08	0.00	0.00	0.00	3,79.39	-100.00
Const. of DTPT Bldg. Gandhi College, Surat	0.00	0.00	12,78.85	0.00	12,78.85	
Construction of Boys & Girls Hostel Building at Govt.Poly Tech.at Mtnagar	2,43.74	0.00	0.00	0.00	13,24.09	-100.00

(c) Includes an expenditure of ₹ 4994.69 Lakhs incurred on payment of Grant-in-aid

STATEMENT No.13. DETAILED STATEMENT OF CAPITAL EXPENDITURE -Contd
(Figures in italics represent Charged Expenditure)

Nature of Expenditure	Expenditure during 2011-12			Expenditure During 2012-13		Expenditure to end of 2012-13	Percentage Increase(+) Decrease (-) during the year
	Non-Plan	State Plan	State Share of CSS/CP	Plan	Total		
EXPENDITURE HEADS(Capital Account)-(contd.)							
B-CAPITAL ACCOUNT OF SOCIAL SERVICES-							
(a) Capital Account of Education, Sports, Art and Culture-							
4202 Capital Outlay on Education, Sports, Art and Culture-							
104 Polytechnics							
Const. of Govt.Polytechnic at Junagadh	0.00	32,63.53	0.00	0.00	32,63.53	32,63.53	
Construction of New Building at Govt.Poly Tech. at Mdnagar	15,26.63	0.00	0.00	0.00	0.00	15,26.63	-100.00
Other works each costing ₹ 10 crore and less	22.81.97	0.00	23,80.40	0.00	23,80.40	1,41,94.49	4.31
Total-104	41,40.42	0.00	69,22.78	0.00	69,22.78	2,19,66.98	67.20
02 Technical Education-							
105 Engineering/Technical Colleges and Institutes							
Acqff land for Institute & Construction of Government Polytechnic College Bldg.with compound wall and water facility at Godhra	0.00	0.00	0.00	0.00	0.00	14,44.50	
Const. of New Engineering Govt.College at East	0.00	73,82.96	0.00	0.00	73,82.96	73,82.96	
Construction of Government Engineering College at Planpur	0.00	0.00	0.00	0.00	0.00	5,57.38	
Construction of various building for newly started degree Engineering college at Bhavnagar	0.00	0.00	0.00	0.00	0.00	14,73.88	
Construction of Boy's hostel for 200 Student for Govt. Engineering College at Surat	0.00	0.00	0.00	0.00	0.00	5,13.74	

(₹ in lakh)

STATEMENT No.13. DETAILED STATEMENT OF CAPITAL EXPENDITURE -Contd
(Figures in italics represent Charged Expenditure)

Nature of Expenditure	Expenditure during 2011-12			Expenditure During 2012-13		Expenditure to end of 2012-13	Percentage Increase (+) Decrease (-) during the year
	Non-Plan	State Plan	State Share of CSS/CP	Plan	Total		
EXPENDITURE HEADS(Capital Account)-(contd.)							
B-CAPITAL ACCOUNT OF SOCIAL SERVICES-							
(a) Capital Account of Education, Sports, Art and Culture-							
4202 Capital Outlay on Education, Sports, Art and Culture-							
<i>02 Technical Education-</i>							
105 Engineering/Technical Colleges and Institutes							
Construction of Girls & Boys Hostel Building at Mhiwakarma Govt. Engineering College at Chandkheda	21,43.95	0.00	0.00	0.00	0.00	40,29.26	-100.00
Const. of Boys & Girls Hostel bldg. at Govt. poly. Campus Msad	5,49.43	0.00	0.00	0.00	0.00	10,02.27	-100.00
Other works each costing ₹ 10 crore and less	99,77.14	0.00	63,27.48	0.00	63,27.48	3,87,70.31	-36.58
Total-105	1,26,70.52	0.00	1,37,10.44	0.00	1,37,10.44	5,51,74.30	8.21
794 Special Central Assistance for Tribal Sub-Plan							
796 Tribal Area Sub-Plan							
Construction of new Hostel for 120 boys and 60 girls at Dahod	0.00	0.00	0.00	0.00	0.00	1,41.02	
Construction of Government Engineering College at Dahod	0.00	0.00	0.00	0.00	0.00	0.00	
Const. of Govt. Secondary & higher Secondary school bldg. at							
Construction of various building for newly started Govt. Polytechnic at Waghaj	0.00	0.00	13,99.99	0.00	13,99.99	25,93.79	
Construction of various building for newly started Govt. Polytechnic at Waghaj	0.00	0.00	0.00	0.00	0.00	0.00	
	0.00	0.00	0.00	0.00	0.00	13,99.99	
	0.00	0.00	0.00	0.00	0.00	17,28.85	

(₹ in lakh)

STATEMENT No.13. DETAILED STATEMENT OF CAPITAL EXPENDITURE -Contd
(Figures in italics represent Charged Expenditure)

Nature of Expenditure	Expenditure During 2012-13			Expenditure to end of 2012-13	Percentage Increase(+) Decrease (-) during the year
	Expenditure during 2011-12	Non-Plan	State Plan		
EXPENDITURE HEADS(Capital Account)-(contd.)					
B-CAPITAL ACCOUNT OF SOCIAL SERVICES-					
(a) Capital Account of Education, Sports, Art and Culture-					
4202 Capital Outlay on Education, Sports, Art and Culture-					
<i>02 Technical Education-</i>					
796 Tribal Area Sub-Plan					
Construction of Boys Hostel for 120 Students at Government Construction of Engineering College at Godhra.	0.00	0.00	0.00	0.00	0.00
Other works each costing ₹ 10 crore and less	11,47.38	0.00	0.00	0.00	-100.00
	6,48.80	0.00	1,67.75	1,67.75	-74.14
Total-796	17,96.18	0.00	15,67.74	15,67.74	-12.72
Total- 02	1,86,07.12	0.00	2,22,00.96	2,22,00.96	19.31
<i>03 Sports and Youth Services-</i>					
800 Other Expenditure-					
Other works each costing ₹ 10 crore and less	0.00	0.00	12,48.27	0.00	73,80.59
Works projects on which no expenditure has been incurred during the last five years	1,68.64	0.00	0.00	0.00	3,40.57
Total-800	1,68.64	0.00	12,48.27	12,48.27	-100.00
Total-03	1,68.64	0.00	12,48.27	12,48.27	640.20
<i>04 Art and Culture-</i>					
104 Archieves	8.71	0.00	45.28	0.00	2,09.42
105 Public Libraries	1,12.31	0.00	1,94.51	0.00	10,70.72
106 Museums	18.85	0.00	33.98	0.00	9,52.80
796 Tribal Area Sub-Plan	1,36.05	0.00	7,55.45	0.00	23,15.59
800 Other expenditure	19.84	0.00	1,80.74	0.00	13,67.16
Total-04	2,95.76	0.00	12,09.96	0.00	59,15.69
TOTAL-4202	8,01,89.39	0.00	9,39,45.24	2,36.70	36,75,52.29
Total-(a)-Capital Account of Education, Sports, Art and Culture	<i>0.00</i>	<i>0.00</i>	<i>0.00</i>	<i>0.00</i>	<i>17.45</i>
	8,01,89.39	0.00	9,39,45.24	2,36.70	36,75,52.29
					17.45

(₹ in lakh)

STATEMENT No.13. DETAILED STATEMENT OF CAPITAL EXPENDITURE -Contd
(Figures in italics represent Charged Expenditure)

Nature of Expenditure	Expenditure During 2012-13			Expenditure to end of 2012-13	Percentage Increase(+) Decrease (-) during the year
	Expenditure during 2011-12	Non-Plan	State Plan		
(₹ in lakh)					
EXPENDITURE HEADS(Capital Account)-(contd.)					
B-CAPITAL ACCOUNT OF SOCIAL SERVICES-					
(b) Capital Account of Health and Family Welfare-					
4210 Capital Outlay on Medical and Public Health-					
01 Urban Health Services-					
102 Employees State Insurance Scheme	6.34	0.00	0.00	0.00	-100.00
104 Medical Stores Depot	0.00	0.00	6.73	6.73	20.75
110 Hospital and Dispensaries-					
Construction of Mental Hospital at Ahmedabad	0.00	0.00	0.00	0.00	1,78,00.59
Construction of Dental Hospital @Munagar	3,52.31	0.00	0.00	0.00	3,52.31
Other works each costing ₹ 10 crore and less	0.00	0.00	4,51,39.68	4,51,39.68	7,98,75.02
Works projects on which no expenditure has been incurred during the last five years	2,29,04.95	0.00	0.00	0.00	2,96,29.33
Total-110	2,32,63.60	0.00	4,51,39.68	4,51,39.68 (d)	12,76,63.59
796 Tribal Area Sub Plan	4,76.82	0.00	4,30.74	4,30.74	9,07.56
800 Other expenditure	0.00	0.00	0.00	0.00	0.40
911 Deduct Recovery- Over Payment	0.00	0.00	-1.87	0.00	-1.87
Total-01	2,37,46.76	0.00	4,55,75.28	4,55,75.28	12,85,96.77
02 Rural Health Services-					
101 Health Sub-Centers	15,65.00	0.00	9,05.00	0.00	9,05.00
103 Primary Health Centers	41,83.52	0.00	90,86.53	0.00	90,86.53
(d) Includes an expenditure of ₹ 10310.72 Lakhs incurred on payment of Grant-in-aid					1,67,09.13
					117.20

STATEMENT No.13. DETAILED STATEMENT OF CAPITAL EXPENDITURE -Contd
(Figures in italics represent Charged Expenditure)

Nature of Expenditure	Expenditure During 2012-13			Expenditure to end of 2012-13	Percentage Increase(+) or Decrease (-) during the year
	Expenditure during 2011-12	Non-Plan	State Plan		
EXPENDITURE HEADS(Capital Account)-(contd.)					
B-CAPITAL ACCOUNT OF SOCIAL SERVICES-(contd.)					
(b) Capital Account of Health and Family Welfare-(contd.)					
4210 Capital Outlay on Medical and Public Health-(contd.)					
<i>02 Rural Health Services-</i>					
104 Community Health Centers					
Const. Additional block E &F in Civil hospital at Nadiad	2,13.65	0.00	0.00	0.00	-100.00
Other works each costing ₹ 10 crore and less	52,53.01	0.00	46,87.85	1,67,68.50	-10.76
Total-104	54,66.66	0.00	46,87.85	46,87.85	-14.25
796 Tribal Area Sub-Plan	0.00	0.00	0.00	0.00	0.00
Other works each costing ₹ 10 crore and less	1,06,30.99	0.00	2,00,07.61	3,77,06.65	88.20
Total-796	1,06,30.99	0.00	2,00,07.61	4,14,26.33	88.20
Total-02	2,18,46.17	0.00	3,46,86.99	9,18,60.53	58.78
<i>03 Medical Education, Training and Research-</i>					
101 Ayurveda	0.00	0.00	37,60.00	86,03.84	
105 Allopathy-					
Construction of Auditorium at Medical College, Mtodara	24,00.00	0.00	0.00	29,44.14	-100.00
Construction of Boys Hostel (Phase II) for Medical College at Bhavnagar	0.00	0.00	0.00	6,77.94	
Expansion of college Build. Govt. Medical College, Surat	0.00	0.00	0.00	2,98.38	
Other works each costing ₹ 10 crore and less	0.00	0.00	4,04,36.00	7,38,47.78	

(₹ in lakh)

STATEMENT No.13. DETAILED STATEMENT OF CAPITAL EXPENDITURE -Contd
(Figures in italics represent Charged Expenditure)

Nature of Expenditure	Expenditure During 2012-13			Expenditure to end of 2012-13	Percentage Increase(+) or Decrease (-) during the year
	Expenditure during 2011-12	Non-Plan	State Plan		
			State Share of CSS/CP		
(₹ in lakh)					
EXPENDITURE HEADS(Capital Account)-(contd.)					
B-CAPITAL ACCOUNT OF SOCIAL SERVICES-(contd.)					
(b) Capital Account of Health and Family Welfare-(contd.)					
4210 Capital Outlay on Medical and Public Health-(contd.)					
03 Medical Education, Training and Research-					
105 Allopathy- Works projects on which no expenditure has been incurred during the last five years	1,35,86.57	0.00	0.00	1,39,79.55	-100.00
Total-105	1,59,86.57	0.00	4,04,36.00	4,04,36.00	152.94
200 Other Systems-					
Other Systems of Medicine	0.00	0.00	0.00	0.01	
796 Tribal Area Sub-Plan	2,47.50	0.00	0.00	2,47.50	-100.00
911 Deduct Recovery- Over Payment	0.00	0.00	-2.52	-2.52	
Total-03	1,62,34.07	0.00	4,41,93.48	10,05,96.62	172.23
04 Public Health-					
101 Prevention and Control of Diseases	0.00	0.00	0.00	2,44.86	
106 Manufacture of Sera/Vaccine	0.00	0.00	0.00	13.13	
107 Public Health Laboratories- Construction of building for Vaccine Institute at Baroda Other works each costing ₹ 10 crore and less	0.00	0.00	0.00	96.16	
	0.00	0.00	0.00	5,59.69	
Total-107	0.00	0.00	0.00	6,55.85	

STATEMENT No.13. DETAILED STATEMENT OF CAPITAL EXPENDITURE -Contd
(Figures in italics represent Charged Expenditure)

Nature of Expenditure	Expenditure during 2011-12			Expenditure During 2012-13		Expenditure to end of 2012-13	Percentage Increase(+) Decrease (-) during the year
	Non-Plan	State Plan	State Share of CSS/CP	Plan	Total		
EXPENDITURE HEADS(Capital Account)-(contd.)							
B-CAPITAL ACCOUNT OF SOCIAL SERVICES-(contd.)							
(b) Capital Account of Health and Family Welfare-(concl.)							
4210 Capital Outlay on Medical and Public Health-(contd.)							
04 Public Health-							
200 Other Programmes	9,69.74	0.00	9,96.79	0.00	9,96.79	31,42.44	2.79
Total-04	9,69.74	0.00	9,96.79	0.00	9,96.79	40,56.28	2.79
80 General-							
796 Tribal Area Sub-Plan							
Works projects on which no expenditure has been incurred during the last five years	0.00	0.00	0.00	0.00	0.00	2,53.83	
Total-80	0.00	0.00	0.00	0.00	0.00	2,53.83	
TOTAL-4210	6,27,96.74	0.00	12,54,52.54	0.00	12,54,52.54	32,53,64.03	99.78
4211 Capital Outlay on Family Welfare-							
101 Rural Family Welfare Services	0.00	0.00	0.00	0.00	0.00	16.44	
106 Service and Supplies post partum Centre	0.00	0.00	55.94	0.00	55.94	55.94	
796 Tribal Area Sub -Plan	0.00	0.00	53.25	0.00	53.25	54.59	
800 Other expenditure	43,07.00	0.00	3,09.25	0.00	3,09.25	52,42.12	-92.82
TOTAL-4211	43,07.00	0.00	4,18.44	0.00	4,18.44	53,69.09	-90.28
Total-(b)-Capital Account of Health and Family Welfare	6,71,03.74	0.00	12,58,70.98	0.00	12,58,70.98	33,07,33.12	87.58

(₹ in lakh)

STATEMENT No.13. DETAILED STATEMENT OF CAPITAL EXPENDITURE -Contd

Nature of Expenditure	Expenditure during			Expenditure to end of 2012-13	Percentage Increase (+) Decrease (-) during the year
	2011-12	Non-Plan	State Plan		
				Total	
					(₹ in lakh)
EXPENDITURE HEADS(Capital Account)-(contd.)					
B-CAPITAL ACCOUNT OF SOCIAL SERVICES-(contd.)					
(c) Capital Account of Water Supply, Sanitation, Housing and Urban Development					
4215 Capital Outlay on Water Supply and Sanitation-					
<i>01 Water Supply-</i>					
101 Urban Water Supply-					
Accelerated Urban Water Supply Scheme	0.00	0.00	0.00	0.00	54,91.12
Urban Water Supply Scheme	94,00.00	0.00	1,50,00.00	0.00	2,87,40.17
Rehabilitation to distribution system of Krapar Right Bank Main Canal and Ukai Right bank Main Canal (0 to 35 Km.)	0.00	0.00	0.00	0.00	1,00.37
Other works each costing ₹ 10 crore and less	0.00	0.00	0.00	0.00	55,79.78
Works projects on which no expenditure has been incurred during the last five years	0.00	0.00	0.00	0.00	11,12.06
Total-101	94,00.00	0.00	1,50,00.00	0.00	4,10,23.50
102 Rural Water Supply-					
Accelerated rural water supply programme in Tribal and Backward Areas of the State	0.00	0.00	0.00	0.00	3,80,11.60
Rural piped water supply schemes in rural areas of Saurashtra	0.00	0.00	0.00	0.00	6,15,09.11

STATEMENT No.13. DETAILED STATEMENT OF CAPITAL EXPENDITURE -Contd
(*Figures in italics represent Charged Expenditure*)

Nature of Expenditure	Expenditure during 2011-12			Expenditure During 2012-13		Expenditure to end of 2012-13	Percentage Increase (+) Decrease (-) during the year
	Non-Plan	State Plan	State Share of CSS/CP	Plan	Total		
EXPENDITURE HEADS(Capital Account)-(contd.)							
B-CAPITAL ACCOUNT OF SOCIAL SERVICES-(contd.)							
(c) Capital Account of Water Supply, Sanitation, Housing and Urban Development-(contd.)							
4215 Capital Outlay on Water Supply and Sanitation-(concl.)							
102 Rural Water Supply- Water Supply Scheme for Border Area	0.00	0.00	0.00	0.00	0.00	19,10.44	
Construction of rain water storage tanks in Urban and Rural Area	0.00	0.00	0.00	0.00	0.00	11,26.61	
Recharging under the ground aquifers	0.00	0.00	0.00	0.00	0.00	84,93.47	
Canal lining	0.00	0.00	0.00	0.00	0.00	11,70.21	
Narmada based Mahi Pipe Line Scheme	0.00	0.00	0.00	0.00	0.00	1,84,00.00	
Installation of defloration Plants in fluoride effected Wages	0.00	0.00	0.00	0.00	0.00	89,09.29	
Rural Water Supply Scheme under poverty Alleviation Programme	0.00	0.00	0.00	0.00	0.00	18,17.11	
Rehabilitation of Rural Water Supply Scheme	0.00	0.00	0.00	0.00	0.00	99,63.45	
Rural Water Supply Schemes in Karapeth area of Ahmedabad, Amreli, Bhavnagar, Kutch, Broach and Banaskantha Districts	1,67,70.00	0.00	6,25,80.00	0.00	6,25,80.00	19,94,60.55	273.17
Investment in Equity Capital of Gujarat							

(` in lakh)

STATEMENT No.13. DETAILED STATEMENT OF CAPITAL EXPENDITURE -Contd
(Figures in italics represent Charged Expenditure)

Nature of Expenditure	Expenditure during 2011-12			Expenditure During 2012-13			Expenditure to end of 2012-13	Percentage Increase (+) Decrease (-) during the year
	Non-Plan	State Plan	State Share of CSS/CP	Non-Plan	State Plan	Total		
EXPENDITURE HEADS(Capital Account)-(contd.)								
B-CAPITAL ACCOUNT OF SOCIAL SERVICES-(contd.)								
(e) Capital Account of Water Supply, Sanitation, Housing and Urban Development-(contd.)								
4215 Capital Outlay on Water Supply and Sanitation-(concl.)								
<i>01 Water Supply-(concl.)</i>								
102 Rural Water Supply-(concl.)								
State Drinking Water Infrastructure Ltd.	0.00	0.00	0.00	0.00	0.00	0.00	40,00.00	
Sujalam Suphalam ઝંજા	9,00,00.00	0.00	0.00	0.00	0.00	0.00	8,45,97.00	-100.00
Grant in Aid	0.00	0.00	0.00	0.00	0.00	0.00	7,30,00.00	
Project Finance to Gujarat Water Supply Sewerage Board (GWSSB) for Bulk water transmission Pipe Line Project for Rajkot & Jammagar District	0.00	0.00	0.00	0.00	0.00	0.00	2,73,00.00	
Works projects on which no expenditure has been incurred during the last five years	0.00	0.00	0.00	0.00	0.00	0.00	11,32,60.43	
Other works each costing ₹ 10 crore and less	0.00	0.00	0.00	0.00	0.00	0.00	27,91,05.22	
Total - 102	1,76,70.00	0.00	6,25,80.00	0.00	6,25,80.00	0.00	93,20,34.79	254.16
190 Investments in Public Sector and Other Undertakings	10,00.00	0.00	10.00	0.00	10.00	10.00	52,10.00	-99.00
796 Tribal Area Sub-Plan-								
Sardar Sarovar Canal in Tribal Area	0.00	0.00	1,90,10.00	0.00	1,90,10.00	1,90,10.00	2,83,10.92	
Government Rural Water Supply Scheme	2,40,00.00	0.00	0.00	0.00	0.00	0.00	5,39,48.97	-100.00
Sujalam Suflam ઝંજા	1,00,00.00	0.00	0.00	0.00	0.00	0.00	43,20.00	-100.00
Accelerated Urban Water Supply Scheme	0.00	0.00	0.00	0.00	0.00	0.00	7,44.41	
Special Provision for Sujalam Suflam ઝંજા (NGP)	0.00	0.00	0.00	0.00	0.00	0.00	66,79.58	

(₹ in lakh)

STATEMENT No.13. DETAILED STATEMENT OF CAPITAL EXPENDITURE -Contd
(Figures in italics represent Charged Expenditure)

Nature of Expenditure	Expenditure during 2011-12			Expenditure During 2012-13		Expenditure to end of 2012-13	Percentage Increase (+) Decrease (-) during the year
	Non-Plan	State Plan	State Share of CSS/CP	Plan	Total		
EXPENDITURE HEADS(Capital Account)-(contd.)							
B-CAPITAL ACCOUNT OF SOCIAL SERVICES-(contd.)							
(e) Capital Account of Water Supply, Sanitation, Housing and Urban Development-(contd.)							
4215 Capital Outlay on Water Supply and Sanitation-(concl.)							
01 Water Supply-(concl.)							
796 Tribal Area Sub-Plan-Grant in Aid	0.00	0.00	0.00	0.00	0.00	2,36,50.37	
Rehabilitation to distribution system of Kkrapar Right Bank Main Canal and Ukai Right bank Main Canal (0 to 35 k.)	0.00	0.00	0.00	0.00	0.00	0.00	
Works projects on which no expenditure has been incurred during the last five years	0.00	0.00	0.00	0.00	0.00	72,34.60	
Other works each costing ₹ 10 crore and less	0.00	0.00	0.00	0.00	0.00	4,88,00.89	
Total - 796	2,41,00.00	0.00	1,90,10.00	0.00	1,90,10.00	17,36,89.74	-21.12
797 Transfer to/from Reserve Funds and Deposit Accounts	0.00	0.00	0.00	0.00	0.00	-1.38	
800 Other expenditure	0.00	0.00	2,99,74.69	0.00	2,99,74.69	3,09,35.06	
Total - 01	5,21,70.00	0.00	12,65,74.69	0.00	12,65,74.69	1,18,28,91.71	142.62
02 Sewerage and Sanitation							
796 Tribal Area Sub-Plan-	0.00	0.00	68,39.12	0.00	68,39.12	68,39.12	
Total - 02	0.00	0.00	68,39.12	0.00	68,39.12	68,39.12	
TOTAL-4215	5,21,70.00	0.00	13,34,13.81	0.00	13,34,13.81	1,18,97,30.83	155.73
4216 Capital Outlay on Housing-							
01 Government Residential Buildings-							
106 General Pool Accommodation-Construction of D Type tower @Gur Colony, Ahmedabad	5,92.79	0.00	0.00	0.00	0.00	11,73.02	-100.00
Other works each costing ₹ 10 crore and less	18,00.37	0.00	16,86.58	7,37.27	24,23.85	2,86,13.86	34.63

(₹ in lakh)

STATEMENT No.13. DETAILED STATEMENT OF CAPITAL EXPENDITURE -Contd
(Figures in italics represent Charged Expenditure)

Nature of Expenditure	Expenditure during 2011-12			Expenditure During 2012-13		Expenditure to end of 2012-13	Percentage Increase (+) Decrease (-) during the year
	Expenditure during 2011-12	Non-Plan	State Plan	State Share of CSS/CP	Total		
B-CAPITAL ACCOUNT OF SOCIAL SERVICES-(contd.)							
(c) Capital Account of Water Supply, Sanitation, Housing and Urban Development-(contd.)							
4216 Capital Outlay on Housing-							
01 Government Residential Buildings-							
106 General Pool Accommodation-							
Works projects on which no expenditure has been incurred during the last five years	0.00	0.00	0.00	0.00	0.00	19,40.61	
Total - 106	23,93.16	0.00	16,86.58	7,37.27	24,23.85	3,17,27.49	1.28
107 Police Housing	0.00	0.00	0.00	0.00	0.00		
700 Other Housing-							
Construction of staff quarters for Medical College at Bhavnagar	0.00	0.00	0.00	0.00	0.00	9,70.13	
Construction of staff quarters Category D 40 & E 40 Medical College at Bhavnagar	11,38.49	0.00	0.00	0.00	0.00	11,38.49	-100.00
Other works each costing ₹ 10 crore and less	86,17.42	0.00	74,75.41	0.00	74,75.41	4,31,23.12	-13.25
700 Other Housing-							
Works projects on which no expenditure has been incurred during the last five years	0.00	0.00	0.00	0.00	0.00	24,71.07	
Total -700	97,55.91	0.00	74,75.41	0.00	74,75.41	4,77,02.81	-23.38
796 Tribal Area Sub-Plan	28,94.17	0.00	0.00	0.00	0.00	1,17,05.55	-100.00
Other works each costing ₹ 10 crore and less	0.00	0.00	25,60.67	0.00	25,60.67	41,37.96	
Total -01	1,50,43.24	0.00	1,17,22.66	7,37.27	1,24,59.93	9,36,96.52	-17.17
80 General-							
195 Housing Co-operatives-							
Works projects on which no expenditure has been incurred during the last five years	0.00	0.00	0.00	0.00	0.00	6,50.27	

(₹ in lakh)

STATEMENT No.13. DETAILED STATEMENT OF CAPITAL EXPENDITURE -Contd
(Figures in italics represent Charged Expenditure)

Nature of Expenditure	Expenditure during 2011-12			Expenditure During 2012-13		Expenditure to end of 2012-13	Percentage Increase (+) Decrease (-) during the year
	Non-Plan	State Plan	State Share of CSS/CP	Plan	Total		
EXPENDITURE HEADS(Capital Account)-(contd.)							
B-CAPITAL ACCOUNT OF SOCIAL SERVICES-(contd.)							
(e) Capital Account of Water Supply, Sanitation, Housing and Urban Development-(contd.)							
4216 Capital Outlay on Housing-							
201 Investments in Housing Boards-							
Share Capital Contribution to Gujarat State Police Housing Corporation Limited	0.00	1,16,86.00	0.00	0.00	1,16,86.00	8,03,02.46	
Repairing and Maintenance of Residential Quarters for Police Department	0.00	30,00.00	0.00	0.00	47,00.00	2,05,40.00	
Total- 201	1,22,49.86	17,00.00	1,46,86.00	0.00	1,63,86.00	1,63,86.00	33.76
700 Other Housing	0.00	0.00	0.00	0.00	0.00	99,73.50	
800 Other expenditure	0.00	0.00	0.00	0.00	0.00	0.00	
Other works each costing ₹ 10 crore and less	0.00	0.00	0.00	0.00	0.00	51,24.13	
Total-80	1,22,49.86	17,00.00	1,46,86.00	0.00	1,63,86.00	12,88,40.22	33.76
TOTAL-4216	2,72,93.10	17,00.00	2,64,08.66	7,37.27	2,88,45.93	22,41,14.03	5.69
4217 Capital Outlay on Urban Development-							
<i>01 Direction and Administration</i>							
<i>51 Construction</i>							
Construction of G type 12 units in sector 20 Gandhinagar	0.00	0.00	0.00	0.00	0.00	21,89.81	
Designing Const. & commissioning of 76 MLD capacity sewage treatment plant at Jaipur 4/297 Constn of roads for private plots in sector No.1.2.3.4.5 in GTS	0.00	0.00	0.00	0.00	0.00	2,27,46.91	
	0.00	0.00	0.00	0.00	0.00	0.00	
	0.00	0.00	0.00	0.00	0.00	7,28.00	
	0.00	0.00	0.00	0.00	0.00	5.94	

(₹ in lakh)

STATEMENT No.13. DETAILED STATEMENT OF CAPITAL EXPENDITURE -Contd
(Figures in italics represent Charged Expenditure)

Nature of Expenditure	Expenditure during			Expenditure to end of 2012-13	Percentage Increase (+) Decrease (-) during the year
	2011-12	Non-Plan	State Plan		
			State Plan	State Share of CSS/CP	Total
(₹ in lakh)					
EXPENDITURE HEADS(Capital Account)-(contd.)					
B-CAPITAL ACCOUNT OF SOCIAL SERVICES-(contd.)					
(e) Capital Account of Water Supply, Sanitation, Housing and Urban Development-(contd.)					
4217 Capital Outlay on Urban Development-					
<i>01 State Capital Development-</i>					
051 Construction					
Construction of additional two floors at Nirman Bhavan, Gandhinagar	0.00	0.00	0.00	0.00	2,74.28
Renovation of Ministers Bungalows at Minister Enclave at Gandhinagar	0.00	0.00	0.00	0.00	8,42.60
Replacement of Lifts at New Sachivalaya Complex, Gandhinagar	0.00	0.00	0.00	0.00	7,34.52
Providing Mrious amenities in the Sachivalaya, G'nagar Phase-2	0.00	0.00	11,47.30	0.00	11,47.30
Const. of New Secretariat two additional block for Hon. Minister in Sachivalaya G'nagar	0.00	0.00	12,97.34	0.00	12,97.34
A & A to MLA quarters Sector-21 (Phase-2)	1,10.64	0.00	0.00	0.00	5,35.90
A & A in Circuit House at Gandhinagar (Civil work of G.F.,Foyer, P waiting lounge, Dining Hall & K chen.	0.00	0.00	0.00	0.00	1,08.27
Improvement & Stgn. of K H type Bunglow or Constg. of new bunglow in place of old bunglow at K type 14 bunglows,& H 'type 12 bunglows in Sector No.19 at Gandhinagar.	3,65.49	0.00	0.00	0.00	6,65.78
					-100.00

STATEMENT No.13. DETAILED STATEMENT OF CAPITAL EXPENDITURE -Contd

Nature of Expenditure	Expenditure During 2012-13			Expenditure to end of 2012-13	Percentage Increase (+) Decrease (-) during the year
	Expenditure during 2011-12	State Plan	Non-Plan		
<i>(Figures in italics represent Charged Expenditure)</i>					
(₹ in lakh)					
EXPENDITURE HEADS(Capital Account)-(contd.)					
B-CAPITAL ACCOUNT OF SOCIAL SERVICES-(contd.)					
(e) Capital Account of Water Supply, Sanitation, Housing and Urban Development-(contd.)					
4217 Capital Outlay on Urban Development-					
<i>01 State Capital Development-</i>					
051 Construction					
A & A to Patnagar Jina Bhavan, Sec-16, Gandhinagar.	0.00	0.00	0.00	2,13.08	
Non-Residential Building- Providing various amenities in the Sachivalaya Campus Gandhinagar	13,98.11	2,74,57.89	0.00	2,97,92.25	1863.93
Non resid. Building- Improvement of different block of Dr.J.M Bhavan, Gandhinagar	34.64	0.00	0.00	1,14.44	-100.00
Renovation of Minister bungalows at Minister Enclave (15 Bungalows) IInd stage	5,85.14	0.00	0.00	8,26.47	-100.00
	0.00			0.00	
Replacement of lifts at New Sachivalaya Complex-Sector-10 at Gandhinagar.	9,54.00	0.00	0.00	10,72.82	-100.00
Other works each costing ₹ 10 crore and less	25,90.83	5,03.33	0.00	1,24,23.07	-80.57
Works projects on which no expenditure has been incurred during the last five years	0.00	0.00	0.00	1,91.64	
Total-051	60,38.85	3,04,05.86	0.00	3,04,05.86	403.50
52 Machinery and Equipment	0.00	0.00	0.00	85.87	
797 Transfer to/from Reserve Funds and Deposit Accounts	0.00	0.00	0.00	-13,08.13	
799 Suspense	-35.46	-0.13	0.00	-11,69.01	-99.63

STATEMENT No.13. DETAILED STATEMENT OF CAPITAL EXPENDITURE -Contd
(Figures in italics represent Charged Expenditure)

Nature of Expenditure	Expenditure during 2011-12			Expenditure During 2012-13		Expenditure to end of 2012-13	Percentage Increase(+) Decrease (-) during the year
	Expenditure during 2011-12	Non-Plan	State Plan	State Share of CSS/CP	Total		
EXPENDITURE HEADS(Capital Account)-(contd.)							
B-CAPITAL ACCOUNT OF SOCIAL SERVICES-(contd.)							
(e) Capital Account of Water Supply, Sanitation, Housing and Urban Development-(contd.)							
4217 Capital Outlay on Urban Development-(concl.)							
<i>01 State Capital Development-</i>							
800 Other Expenditure-							
52/307 winding of G Road of four line in Gandhinagar	0.00	0.00	0.00	0.00	0.00	7,67.20	
Widening of two lane road No.1,2 and 3 in G.T.S.	0.00	0.00	0.00	0.00	0.00	11,83.18	
13/299 Widening GH and CH road from 4 lane to 6 lane in GTS						10,12.54	
Constg. of underground pipe line for disposal of treated effluent from sfp. Jaspur to drain near village Hajipur of GTS.	9,06.89	0.00	0.00	0.00	0.00	20,83.09	-100.00
Works projects on which no expenditure has been incurred during the last five years	0.00	0.00	0.00	0.00	0.00	10,88.68	
Winding of Two lanes No. 1 ,2 & 3 in GTS	11,83.18	0.00	0.00	0.00	0.00	11,83.18	-100.00
Development of Central Mira to Railway Station (GH TO K-4 Road) (Phase- 1)Mira Const. Co. Ltd.	0.00	0.00	36,85.59	0.00	0.00	36,85.59	
Slum Rehabilitation in G'nagar as Decided policy Mira Const.	0.00	0.00	16,39.86	0.00	0.00	16,39.86	
Up gradation of existing water supply for G'nagar Township for Sarita zone	0.00	0.00	17,22.61	0.00	0.00	17,22.61	
Other works each costing ₹ 10 crore and less	25,75.17	0.00	4,03.33	0.00	0.00	1,18,13.44	-84.34
Total 800	46,65.24	0.00	74,51.39	0.00	0.00	2,61,79.37	59.72
Total - 01	1,06,68.63	0.00	3,78,57.12	0.00	0.00	9,96,98.52	254.85

(₹ in lakh)

STATEMENT No.13. DETAILED STATEMENT OF CAPITAL EXPENDITURE -Contd
(Figures in italics represent Charged Expenditure)

Nature of Expenditure	Expenditure during 2011-12			Expenditure During 2012-13		Expenditure to end of 2012-13	Percentage Increase(+) Decrease (-) during the year
	Expenditure during 2011-12	Non-Plan	State Plan	State Share of CSS/CP	Total		
EXPENDITURE HEADS(Capital Account)-(contd.)							
B-CAPITAL ACCOUNT OF SOCIAL SERVICES-(contd.)							
(c) Capital Account of Water Supply, Sanitation, Housing and Urban Development-(concl.)							
4217 Capital Outlay on Urban Development-(concl.)							
<i>01 State Capital Development-60-Others</i>							
190-Investment in public Sector and Other Undertakings	50,00.00	0.00	5,00,00.00	0.00	5,00,00.00	5,52,50.00	900.00
191-Assistance to Local Bodies Corporations etc.	5,75,01.00	0.00	5,19,00.00	0.00	5,19,00.00	10,94,01.00	-9.74
Total-60	6,25,01.00	0.00	10,19,00.00	0.00	10,19,00.00	16,46,51.00	63.04
TOTAL-4217	7,31,69.63	0.00	13,97,57.12	0.00	13,97,57.12	26,43,49.52	91.00
Total-(c)-Capital Account of Water Supply	15,26,32.73	17,00.00	29,95,79.59	7,37.27	30,20,16.86	1,67,81,94.38	97.87
(d) Capital Account of Information and Broadcasting- <i>01 Films-</i>							
190 Investments in Public Sector and other undertakings	0.00	0.00	0.00	0.00	0.00	70.00	
Total -190	0.00	0.00	0.00	0.00	0.00	70.00	
Total - 01	0.00	0.00	0.00	0.00	0.00	70.00	
<i>60 Others-</i>							
101 Buildings	19.61	0.00	2,47.33	0.00	2,47.33	8,39.84	1161.24
190 Investments in Public Sector and Other Undertakings	0.00	0.00	0.00	0.00	0.00	40.01	
Total-60	19.61	0.00	2,47.33	0.00	2,47.33	8,79.85	1161.24
TOTAL-4220	19.61	0.00	2,47.33	0.00	2,47.33	9,49.85	1161.24
Total-(d)-Capital Account of Information and Broadcasting	19.61	0.00	2,47.33	0.00	2,47.33	9,49.85	1161.24

(₹ in lakh)

STATEMENT No.13. DETAILED STATEMENT OF CAPITAL EXPENDITURE -Contd
(Figures in italics represent Charged Expenditure)

Nature of Expenditure	Expenditure during 2011-12			Expenditure During 2012-13		Expenditure to end of 2012-13	Percentage Increase(+) Decrease (-) during the year
	Non-Plan	State Plan	State Share of CSS/CP	Plan	Total		
EXPENDITURE HEADS(Capital Account)-(contd.)							
B-CAPITAL ACCOUNT OF SOCIAL SERVICES-(contd.)							
(e) Capital Account of Welfare of Scheduled Castes, Scheduled Tribes and Other Backward Classes-							
4225 Capital Outlay on Welfare of Scheduled Castes, Scheduled Tribes and Other Backward Classes-							
<i>01 Welfare of Scheduled Castes-</i>							
190 Investments in Public Sector and other Undertakings-							
Investment in Gujarat Scheduled Castes Economic Development Corporation Limited	0.00	1,00.00	0.00	0.00	1,00.00	26,69.71	
Investment in Gujarat Safai kamdar Mas Nigam Limited.	1,50.00	0.00	50.00	0.00	50.00	3,00.00	
Other works each costing ₹ 10 crore and less	0.00	0.00	0.00	0.00	0.00	7,61.61	
Total-190	1,50.00	0.00	1,50.00	0.00	1,50.00	37,31.32	
277 Education							
Other works each costing ₹ 10 crore and less	74.36	0.00	0.00	2,74.03	2,74.03	41,47.92	268.52
Total-277	74.36	0.00	0.00	2,74.03	2,74.03	41,47.92	268.52
800 Other expenditure	0.00	0.00	0.00	0.00	0.00	25.95	
Total -01	2,24.36	0.00	1,50.00	2,74.03	4,24.03	79,05.19	89.00
<i>02 Welfare of Scheduled Tribes-</i>							
277 Education	0.00	0.00	0.00	0.00	0.00	1,02.35	
796 Tribal Area Sub-Plan- Investment in Gujarat Tribal Development Corporation	0.00	0.00	2,79.85	0.00	2,79.85 (e)	11,20.79	

(e) Includes an expenditure of ₹ 279.85 Lakhs incurred on payment of Grant-in-aid

STATEMENT No.13. DETAILED STATEMENT OF CAPITAL EXPENDITURE -Contd
(Figures in italics represent Charged Expenditure)

Nature of Expenditure	Expenditure During 2012-13			Expenditure to end of 2012-13	Percentage Increase(+) Decrease (-) during the year
	Expenditure during 2011-12	Non-Plan	Total		
	State Plan	State Share of CSS/CP	Plan	Total	
EXPENDITURE HEADS(Capital Account)-(contd.)					
B-CAPITAL ACCOUNT OF SOCIAL SERVICES-(contd.)					
(e) Capital Account of Welfare of Scheduled Castes, Scheduled Tribes and Other Backward Classes-(concl.d.)					
4225 Capital Outlay on Welfare of Scheduled Castes, Scheduled Tribes and Other Backward Classes-(concl.d.)					
796 Tribal Area Sub-Plan-					
Other works each costing ₹ 10 crore and less	52,28.42	0.00	1,13.73	23,29.01	24,42.74
Works projects on which no expenditure has been incurred during the last five years	0.00	0.00	0.00	0.00	4,64.25
Total -796	52,28.42	0.00	3,93.58	23,29.01	27,22.59
Total - 02	52,28.42	0.00	3,93.58	23,29.01	27,22.59
03 Welfare of Backward Classes-					
102 Economic Development-					
Investment in Gopala Co-operative Rabari Bharvad	0.00	0.00	0.00	0.00	3.36
Other works each costing ₹ 10 crore and less	0.00	0.00	0.00	0.00	1,19.09
Total -102	0.00	0.00	0.00	0.00	1,22.45
190 Investments in Public Sector and Other Undertakings-					
Investment in Gujarat Backward Class Economic Development Corporation Limited	3,50.00	0.00	75.00	0.00	75.00
Share Contribution to Gujarat Gopalak Was Corporation	0.00	0.00	1,00.00	0.00	1,00.00
Share Capital Contribution to Gujarat Thakor & Kti Was Nigam	0.00	0.00	85.00	0.00	85.00
Share Capital Contribution to National Minority and Finance Development Corporation	0.00	0.00	1,00.00	0.00	1,00.00
TOTAL-190	0.00	0.00	3,60.00	0.00	3,60.00 (f)

(f) Includes an expenditure of ₹ 175.00 Lakhs incurred on payment of Grant-in-aid

STATEMENT No.13. DETAILED STATEMENT OF CAPITAL EXPENDITURE -Contd
(Figures in italics represent Charged Expenditure)

Nature of Expenditure	Expenditure During 2012-13			Expenditure to end of 2012-13	Percentage Increase(+) Decrease (-) during the year
	Expenditure during 2011-12	Non-Plan	State Plan		
EXPENDITURE HEADS(Capital Account)-(contd.)					
B-CAPITAL ACCOUNT OF SOCIAL SERVICES-(contd.)					
(e) Capital Account of Welfare of Scheduled Castes, Scheduled Tribes and Other Backward Classes-(concltd.)					
4225 Capital Outlay on Welfare of Scheduled Castes, Scheduled Tribes and Other Backward Classes-(concltd.)					
<i>03 Welfare of Backward Classes-</i>					
277 Education	0.00	0.00	0.00	18,78.28	28,29.23
Other works each costing ₹ 10 crore and less	12,86.31	0.00	0.00	18,78.28	55,36.10
Total-277	12,86.31	0.00	0.00	18,78.28	83,65.33
283 Housing	0.00	0.00	0.00	0.00	0.10
793 Special Central Assistance for Scheduled Castes Component Plan	0.00	0.00	0.00	0.00	4,01.66
796 Tribal Area Sub-Plan	0.00	0.00	0.00	0.00	3.10
800 Other Expenditure	0.00	0.00	5.00	0.00	7,57.43
Other works each costing ₹ 10 crore and less	0.00	0.00	0.00	0.00	8,92.89
Total-800	0.00	0.00	5.00	0.00	16,50.32
Total-03	16,36.31	0.00	3,65.00	18,78.28	1,45,83.02
<i>80 General-</i>					
190 Investments in Public Sector and Other Undertakings-					
Share Capital Contribution to Backward Class Development Corporation	0.00	0.00	0.00	0.00	9,26.71
Share Capital Contribution to Gujarat Minority Board	0.00	0.00	0.00	0.00	6,52.07
Total-190	0.00	0.00	0.00	0.00	15,78.78

(₹ in lakh)

STATEMENT No.13. DETAILED STATEMENT OF CAPITAL EXPENDITURE -Contd
(Figures in italics represent Charged Expenditure)

Nature of Expenditure	Expenditure During 2012-13			Expenditure to end of 2012-13	Percentage Increase (+) Decrease (-) during the year
	Expenditure during 2011-12	Non-Plan	State Plan		
EXPENDITURE HEADS(Capital Account)-(contd.)					
B-CAPITAL ACCOUNT OF SOCIAL SERVICES-(contd.)					
4225 Capital Outlay on Welfare of Scheduled Castes, Scheduled Tribes and Other Backward Classes-(contd.)					
<i>80 General-</i>					
800 Other expenditure	0.00	0.00	0.00	0.00	7.27
Other works each costing ₹ 10 crore and less	0.00	0.00	0.00	0.00	2,75.00
Total-80	0.00	0.00	0.00	0.00	18,61.05
Total-(e)-Capital Account of Welfare	70,89.09	0.00	9,08.58	44,81.32	53,89.90
of Scheduled Castes, Scheduled Tribes and Other Backward Classes	70,89.09	0.00	9,08.58	44,81.32	53,89.90
					-23.97
(g) Capital Account of Social Welfare and Nutrition-					
4235 Capital Outlay on Social Security and Welfare-					
<i>01 Rehabilitation-</i>					
191 Investments in Co-operatives	0.00	0.00	0.00	0.00	1.63
201 Other Rehabilitation Schemes-					
Other works each costing ₹ 10 crore and less	6,16.12	0.00	31.62	0.00	13,98.14
Works projects on which no expenditure has been incurred during the last five years	0.00	0.00	0.00	0.00	9,12.49
Total-201	6,16.12	0.00	31.62	0.00	23,10.63
800 Other expenditure-					-94.87
Other works each costing ₹ 10 crore and less	0.00	0.00	0.00	0.00	11.60
Total -01	6,16.12	0.00	31.62	0.00	23,23.86
					-94.87

(₹ in lakh)

STATEMENT No.13. DETAILED STATEMENT OF CAPITAL EXPENDITURE -Contd
(Figures in italics represent Charged Expenditure)

Nature of Expenditure	Expenditure during 2011-12			Expenditure During 2012-13		Expenditure to end of 2012-13	Percentage Increase(+) Decrease (-) during the year
	Non-Plan	State Plan	State Share of CSS/CP	Plan	Total		
EXPENDITURE HEADS(Capital Account)-(contd.)							
B-CAPITAL ACCOUNT OF SOCIAL SERVICES-(contd.)							
(g) Capital Account of Social Welfare and Nutrition-							
4235 Capital Outlay on Social Security and Welfare-							
<i>02 Social Welfare-</i>							
102 Child Welfare	0.00	0.00	0.00	0.00	0.00	2,38.11	
103 Women's Welfare	0.00	1,00.00	0.00	0.00	1,00.00 (g)	1,00.00	
105 Prohibition	0.00	0.00	0.00	0.00	0.00	0.53	
190 Investments in Public Sector and Other Undertakings-							
Share Capital Contribution to Gujarat Women Economic Development Corporation						4,45.00	
190 Investments in Public Sector and Other Undertakings-							
Other works each costing ₹ 10 crore and less	0.00	0.00	0.00	0.00	0.00	77.00	
Total -190	0.00	0.00	0.00	0.00	0.00	5,22.00	
796 Tribal Area Sub-Plan-							
Other works each costing ₹ 10 crore and less	70.00	0.00	1,99.28	0.00	1,99.28	7,32.04	184.69
Total - 796	70.00	0.00	1,99.28	0.00	1,99.28	7,32.04	184.69
800 Other expenditure	0.00	0.00	0.00	0.00	0.00	2.55	
Total-02	70.00	0.00	2,99.28	0.00	2,99.28	15,95.23	327.54
<i>60 Other Social Security and Welfare Programme-</i>							
800 Other expenditure-							
Relief to Farmer from Rural Development	0.00	0.00	0.00	0.00	0.00	2.36	
Other works each costing ₹ 10 crore and less						4,60.41	
Total-60	0.00	0.00	0.00	0.00	0.00	4,62.77	
TOTAL-4235	6,86.12	0.00	3,30.90	0.00	3,30.90	43,81.86	-51.77

(g) Includes an expenditure of ₹ 100.00 Lakhs incurred on payment of Grant-in-aid

STATEMENT No.13. DETAILED STATEMENT OF CAPITAL EXPENDITURE -Contd
(Figures in italics represent Charged Expenditure)

Nature of Expenditure	Expenditure during 2011-12			Expenditure During 2012-13		Expenditure to end of 2012-13	Percentage Increase (+) Decrease (-) during the year
	Non-Plan	State Plan	State Share of CSS/CP	Plan	Total		
EXPENDITURE HEADS(Capital Account)-(contd.)							
B-CAPITAL ACCOUNT OF SOCIAL SERVICES-(contd.)							
(g) Capital Account of Social Welfare and Nutrition-							
4236 Capital Outlay on Nutrition-							
02 Distribution of Nutritious Foods and Beverages-							
800 Other expenditure-							
Construction of Model Anganwadis	1,09,99.99	5,67,64.25	0.00	5,67,64.21	5,67,64.21	9,78,05.16	416.04
Total-02	1,09,99.99	5,67,64.25	0.00	5,67,64.21	5,67,64.21	9,78,05.16	416.04
TOTAL-4236	1,09,99.99	5,67,64.25	0.00	5,67,64.21	5,67,64.21	9,78,05.16	416.04
Total-(g)- Capital Account of Social Welfare and Nutrition	1,16,86.11	5,70,95.15	0.00	5,70,95.11	5,70,95.11	10,21,87.02	388.57
(h) Capital Account of Other Social Services-							
4250 Capital Outlay on Other Social Services-							
101 Natural Calamities	1,01,87.29	74,94.56	0.00	74,94.56	74,94.56	44,70,85.32	-26.43
108 Labour Co-operatives/Forest Co-operatives of the weaker section	0.00	0.00	0.00	0.00	0.00	-72.58	
191 Labour Co-operatives	0.00	0.00	0.00	0.00	0.00	-35.38	
201 Labour	0.00	0.00	0.00	0.00	0.00	13,62.79	
203 Employment-							
Const.of administrative block & workshop building of I.T.I. at Patan	0.00	0.00	0.00	0.00	0.00	1,77.16	
Const.of administrative block & workshop building of I.T.I. at Kol	0.00	0.00	0.00	0.00	0.00	1,09.29	
Const.of administrative block & workshop building of I.T.I. at Mdnagar	0.00	0.00	0.00	0.00	0.00	79.88	
(h) Includes an expenditure of ₹ 12002.17 Lakhs incurred on payment of Grant-in-aid							

(₹ in lakh)

STATEMENT No.13. DETAILED STATEMENT OF CAPITAL EXPENDITURE -Contd
(Figures in italics represent Charged Expenditure)

Nature of Expenditure	Expenditure During 2012-13			Expenditure to end of 2012-13	Percentage Increase (+) Decrease (-) during the year
	Expenditure during 2011-12	Non-Plan	State Plan		
(₹ in lakh)					
EXPENDITURE HEADS(Capital Account)-(contd.)					
B-CAPITAL ACCOUNT OF SOCIAL SERVICES-(contd.)					
(h) Capital Account of Other Social Services-					
4250 Capital Outlay on Other Social Services-					
203 Employment-					
Const.of administrative block & workshop building of I.T.I. at Savarkundla	0.00	0.00	0.00	0.00	95.14
Const.of I.T.I.Building at Kkavav	0.00	0.00	0.00	0.00	67.60
Const.of administrative block & workshop building of I.T.I. at Chandakheda	0.00	0.00	0.00	0.00	1,79.98
Repairing & addition & alteration to Govt. Building at ITI Bilimora	0.00	0.00	0.00	0.00	1,42.16
Construction of theory class room and works shop building for ITI Maninagar, Ahmedabad (B/2/2 of 2009-2010)	0.00	0.00	0.00	0.00	8,48.03
Other works each costing ₹ 10 crore and less	10,31.21	0.00	1,12,56.82	0.00	1,12,56.82
Works projects on which no expenditure has been incurred during the last five years	0.00	0.00	0.00	0.00	3,61.62
Total - 203	10,31.21	0.00	1,12,56.82	0.00	2,41,36.63
796 Tribal Area Sub-Plan-					
Construction of Admn.Block and workshop building for Mini I.T.I. at Ankhod	0.00	0.00	0.00	0.00	1.14
Other works each costing ₹ 10 crore and less	6,50.87	0.00	41,00.61	-47.03	85,62.93
Total - 796	6,50.87	0.00	41,00.61	-47.03	85,64.07

STATEMENT No.13. DETAILED STATEMENT OF CAPITAL EXPENDITURE -Contd
(Figures in italics represent Charged Expenditure)

Nature of Expenditure	Expenditure during 2011-12			Expenditure During 2012-13		Expenditure to end of 2012-13	Percentage Increase (+) Decrease (-) during the year
	Expenditure during 2011-12	Non-Plan	State Plan	State Share of CSS/CP	Total		
EXPENDITURE HEADS(Capital Account)-(contd.)							
C-CAPITAL ACCOUNT OF ECONOMIC SERVICES-							
(a) Capital Account of Agriculture and Allied Activities-							
4401 Capital Outlay on Crop Husbandry-							
119 Horticulture and Vegetable Crops	0.00	0.00	0.00	0.00	0.00	1.29	
190 Investments in Public Sector and Other Undertakings-							
Investment in Gujarat Agro Industries Corporation Limited	0.00	0.00	0.00	0.00	0.00	9,93.26	
Other works each costing ₹ 10 crore and less	0.00	0.00	0.00	0.00	0.00	0.00	
190 Investments in Public Sector and Other Undertakings-							
Investment in Gujarat State Seeds Corporation Ltd.	50.00	0.00	14,50.00	0.00	14,50.00	19,00.00	2800.00
Total-190	50.00	0.00	14,50.00	0.00	14,50.00	28,69.62	2800.00
195 Investments in Co-operatives-							
Cop.23 Special Component Plan for Scheduled Castes Labour Co-operatives	0.00	0.00	0.00	0.00	0.00	0.22	
796 Tribal Area Sub-Plan	0.00	0.00	0.00	0.00	0.00	3,17.25	
800 Other expenditure-							
Buildings	6,30.93	0.00	13,61.72	0.00	13,61.72	29,42.75	115.83
Other works each costing ₹ 10 crore and less	0.00	0.00	0.00	0.00	0.00	10,94.66	
Total -800	6,30.93	0.00	13,61.72	0.00	13,61.72	40,37.41	115.83
TOTAL-4401	6,80.93	0.00	28,11.72	0.00	28,11.72	75,28.01	312.92

(₹ in lakh)

STATEMENT No.13. DETAILED STATEMENT OF CAPITAL EXPENDITURE -Contd
(Figures in italics represent Charged Expenditure)

Nature of Expenditure	Expenditure during			Expenditure to end of 2012-13	Percentage Increase(+) Decrease (-) during the year
	2011-12	Non-Plan	State Plan		
		State Plan	State Share of CSS/CP	Total	
EXPENDITURE HEADS(Capital Account)-(contd.)					
C-CAPITAL ACCOUNT OF ECONOMIC SERVICES-(contd.)					
(a) Capital Account of Agriculture and Allied Activities-(contd.)					
4402 Capital Outlay on Soil and Water Conservation-					
001 Direction and Administration	1,26.90	0.00	1,33.68	0.00	1,33.68
101 Soil Survey and Testing	0.00	0.00	0.00	0.00	0.00
102 Soil Conservation- Direction and Administration Development of Ghed Area	0.00	0.00	0.00	0.00	0.00
Share Capital Contribution to Gujarat Land Development Corporation Limited	0.00	0.00	0.00	0.00	0.00
Machinery and Equipment	0.00	0.00	0.00	0.00	0.00
Suspense	0.00	0.00	0.00	0.00	-2.04
Other works each costing ₹ 10 crore and less	1,85,70.60	0.00	1,85,85.00	15.09	1,86,00.09
Total - 102	1,85,70.60	0.00	1,85,85.00	15.09	1,86,00.09
203 Land Reclamation and Development- Bhal Reclamation Scheme	0.00	0.00	0.00	0.00	2.78
796 Tribal Area Sub-Plan Share Capital Contribution to Gujarat Land Development Corporation Limited	0.00	0.00	0.00	0.00	1,58.71
Total-796	0.10	0.00	0.00	0.00	1,59.01
					-100.00
					-100.00

(₹ in lakh)

STATEMENT No.13. DETAILED STATEMENT OF CAPITAL EXPENDITURE -Contd
(Figures in italics represent Charged Expenditure)

Nature of Expenditure	Expenditure during 2011-12			Expenditure During 2012-13		Expenditure to end of 2012-13	Percentage Increase (+) Decrease (-) during the year
	Non-Plan	State Plan	State Share of CSS/CP	Plan	Total		
EXPENDITURE HEADS(Capital Account)-(contd.)							
C-CAPITAL ACCOUNT OF ECONOMIC SERVICES-(contd.)							
(a) Capital Account of Agriculture and Allied Activities-(contd.)							
4402 Capital Outlay on Soil and Water Conservation-							
800 Other expenditure-Lift Irrigation Scheme	0.00	0.00	0.00	0.00	0.00	14.84	
Tube Wells	0.00	0.00	0.00	0.00	0.00	4,48.19	
Minor Irrigation Works	0.00	0.00	0.00	0.00	0.00	1,07.97	
Share Capital Contribution to Gujarat Water Resources Development Corporation Limited	0.00	0.00	0.00	0.00	0.00	7,66.99	
Total-800	0.00	0.00	0.00	0.00	0.00	13,37.99	
TOTAL-4402	1,86,97.60	0.00	1,87,18.68	15.09	1,87,33.77	4,60,92.64	0.19
4403 Capital Outlay on Animal Husbandry-							
101 Merinary services and Animal Health	3,63.10	0.00	1,41.28	0.00	1,41.28	12,97.59	-61.09
102 Cattle and Buffalo Development	0.00	0.00	69.94	0.00	69.94	2,51.54	
103 Poultry Development	20.61	0.00	49.60	0.00	49.60	1,93.38	140.66
104 Sheep and Wool Development-Investment in Gujarat Sheep and Wool Development Corporation Limited	0.00	0.00	0.00	0.00	0.00	4,06.10	

(₹ in lakh)

STATEMENT No.13. DETAILED STATEMENT OF CAPITAL EXPENDITURE -Contd
(Figures in italics represent Charged Expenditure)

Nature of Expenditure	Expenditure during 2011-12			Expenditure During 2012-13		Expenditure to end of 2012-13	Percentage Increase(+) Decrease (-) during the year
	Expenditure during 2011-12	Non-Plan	State Plan	State Share of CSS/CP	Total		
EXPENDITURE HEADS(Capital Account)-(contd.)							
C-CAPITAL ACCOUNT OF ECONOMIC SERVICES-(contd.)							
(a) Capital Account of Agriculture and Allied Activities-(contd.)							
4403 Capital Outlay on Animal Husbandry-							
106 Other Live Stock Development	0.00	0.00	0.00	0.00	0.00	1,37.86	
107 Fodder and Feed Development	0.00	0.00	0.00	0.00	0.00	6.73	
195 Investment in Poultry Co-operatives	0.00	0.00	0.00	0.00	0.00	36.00	
796 Tribal Area Sub-Plan	64.57	0.00	89.84	0.00	0.00	3,83.74	39.14
800 Other expenditure	0.00	0.00	0.00	0.00	0.00	87.49	
Other works each costing ₹ 10 crore and less	0.00	0.00	0.00	0.00	0.00	20.46	
TOTAL-4403	4,48.28	0.00	3,50.66	0.00	0.00	28,20.89	-21.78
4404 Capital Outlay on Dairy Development-							
102 Dairy Development Projects- Payment to Ahmedabad Municipal Corporation for the price of the assets of Ahmedabad Municipal Dairy	0.00	0.00	0.00	0.00	0.00	2,82.70	
Transfer of Land,Building,Plant and Machinery to Gujarat Dairy Development Corporation	0.00	0.00	0.00	0.00	0.00	-1,45.14	
Total - 102	0.00	0.00	0.00	0.00	0.00	1,37.56	
109 Extension and Training- Other Milk Supply Scheme	0.00	0.00	0.00	0.00	0.00	20.99	

(₹ in lakh)

STATEMENT No.13. DETAILED STATEMENT OF CAPITAL EXPENDITURE -Contd
(Figures in italics represent Charged Expenditure)

Nature of Expenditure	Expenditure during 2011-12			Expenditure During 2012-13		Expenditure to end of 2012-13	Percentage Increase (+) Decrease (-) during the year
	Expenditure during 2011-12	Non-Plan	State Plan	State Plan	State Share of CSS/CP		
EXPENDITURE HEADS(Capital Account)-(contd.)							
C-CAPITAL ACCOUNT OF ECONOMIC SERVICES-(contd.)							
(a) Capital Account of Agriculture and Allied Activities-(contd.)							
4404 Capital Outlay on Dairy Development-							
190 Investments in Public Sector and Other Undertakings-							
Investment in Gujarat Dairy Development Corporation	0.00	0.00	0.00	0.00	0.00	6,39.75	
Payment to Jamnagar Municipal Corporation for Jamnagar Dairy	0.00	0.00	0.00	0.00	0.00	4,06.06	
Other works each costing ₹ 10 crore and less	0.00	0.00	0.00	0.00	0.00	3.42	
Total - 190	0.00	0.00	0.00	0.00	0.00	10,49.23	
191 Dairy Co-operatives	0.00	0.00	0.00	0.00	0.00	7.90	
797 Transfer to/from Reserve Funds and Deposit Accounts	0.00	0.00	0.00	0.00	0.00	-3.94	
TOTAL-4404	0.00	0.00	0.00	0.00	0.00	12,11.74	
4405 Capital Outlay on Fisheries-							
101 Inland Fisheries	0.00	0.00	0.00	0.00	0.00	2,37.71	
104 Fishing Harbour and Landing Facilities	0.00	0.00	0.00	0.00	0.00	47.24	
105 Processing, Preservation and Marketing	0.00	0.00	0.00	0.00	0.00	90.82	

(₹ in lakh)

STATEMENT No.13. DETAILED STATEMENT OF CAPITAL EXPENDITURE -Contd

Nature of Expenditure	Expenditure During 2012-13			Expenditure to end of 2012-13	Percentage Increase(+) Decrease (-) during the year
	Expenditure during 2011-12	State Plan	State Share of CSS/CP		
EXPENDITURE HEADS(Capital Account)-(contd.)					
C-CAPITAL ACCOUNT OF ECONOMIC SERVICES-(contd.)					
(a) Capital Account of Agriculture and Allied Activities-(contd.)					
4405 Capital Outlay on Fisheries-					
109 Extension and Training	0.00	0.00	0.00	0.00	44.27
190 Investments in Public Sector and other Undertakings- Investment in Gujarat Agro Marine Products Limited (Subsidiary of Gujarat Agro Industries Corporation Limited)	0.00	0.00	0.00	0.00	25.00
Share Capital Contribution to Gujarat Fisheries Development Corporation	0.00	0.00	0.00	0.00	99.22
Reservoir Development under Sardar Sarovar Project	0.00	0.00	0.00	0.00	99.26
Other works each costing ₹ 10 crore and less	0.00	0.00	0.00	0.00	2.78.57
Total - 190	0.00	0.00	0.00	0.00	5,02.05
191 Fishermen's Co-operatives	-1.42	0.00	-2.57	0.00	7,65.95
796 Tribal Area Sub-Plan	0.00	0.00	0.00	0.00	1,60.95
800 Other expenditure- Other works each costing ₹ 10 crore and less	0.00	0.00	0.00	0.00	79.79
TOTAL-4405	-1.42	0.00	-2.57	0.00	19,28.78
4406 Capital Outlay on Forestry and Wild Life-(contd.)					80.99
01 Forestry-(contd.)					
070 Communication and Buildings- Buildings	0.00	0.00	0.00	0.00	17,58.65

(` ₹ in lakh)

STATEMENT No.13. DETAILED STATEMENT OF CAPITAL EXPENDITURE -Contd
(Figures in italics represent Charged Expenditure)

Nature of Expenditure	Expenditure During 2012-13			Expenditure to end of 2012-13	Percentage Increase (+) Decrease (-) during the year
	Expenditure during 2011-12	Non-Plan	State Plan		
EXPENDITURE HEADS(Capital Account)-(contd.)					
C-CAPITAL ACCOUNT OF ECONOMIC SERVICES-(contd.)					
(a) Capital Account of Agriculture and Allied Activities-(contd.)					
4406 Capital Outlay on Forestry and Wild Life-(contd.)					
<i>01 Forestry-(contd.)</i>					
070 Communication and Buildings-					
Other works each costing ₹ 10 crore and less	1,10.23	0.00	2,68.16	0.00	12,11.43
Total -070	1,10.23	0.00	2,68.16	0.00	143.27
101 Forest Conservation, Development and Regeneration-					143.27
Border Area Development Programme	0.00	0.00	0.00	0.00	40,37.04
Soil and moisture conservation and afforestation of denuded areas	0.00	0.00	81,38.73	0.00	2,79,80.52
Soil Conservation in catchment areas of Dantiwada River Mley Project	0.00	0.00	0.00	0.00	1,85.98
Afforestation on desert borders	0.00	0.00	0.00	0.00	10,44.88
Afforestation and Reclamation of Kar Land	0.00	0.00	0.00	0.00	1,02.33
Special Employment Programme	0.00	0.00	0.00	0.00	74.55
Reforestation of degraded forests	0.00	0.00	0.00	0.00	1,52.29
Crash schemes for rural employment	0.00	0.00	0.00	0.00	63.19
Scheme for rural fuel wood plantation	0.00	0.00	0.00	0.00	1,66.91
Scheme for Social Forestry including rural wood plantation	0.00	0.00	0.00	0.00	10,16.11

(₹ in lakh)

STATEMENT No.13. DETAILED STATEMENT OF CAPITAL EXPENDITURE -Contd
(Figures in italics represent Charged Expenditure)

Nature of Expenditure	Expenditure during			Expenditure to end of 2012-13	Percentage Increase (+) Decrease (-) during the year
	2011-12	2012-13	Total		
	Non-Plan	State Plan	State Share of CSS/CP		
EXPENDITURE HEADS(Capital Account)-(contd.)					
C-CAPITAL ACCOUNT OF ECONOMIC SERVICES-(contd.)					
(a) Capital Account of Agriculture and Allied Activities-(contd.)					
4406 Capital Outlay on Forestry and Wild Life-(contd.)					
<i>01 Forestry-(contd.)</i>					
101 Forest Conservation, Development and Regeneration-					
Scheme for distribution of seedlings Plantation on coastal borders	0.00	0.00	0.00	0.00	45,58.34
Plantation of fast growing species	0.00	0.00	0.00	0.00	14,06.01
Road side and Canal Bank Plantation	0.00	0.00	0.00	0.00	4,06.34
Additional Extension Forestry Scheme	0.00	0.00	0.00	0.00	1,93.13
Gujarat Community Forestry Projects	0.00	74,05.21	0.00	0.00	8,65.57
Fuel wood and Small Timber Plantation	0.00	0.00	0.00	0.00	5,27,04.34
Plantation of minor forest produce	0.00	0.00	0.00	0.00	15,97.59
Scheme for distribution of seedlings community Forestry Scheme	0.00	0.00	0.00	0.00	9,50.87
C.S.fuel wood and small Timber Plantation	0.00	0.00	0.00	0.00	37,69.66
Compensatory afforestation against Regularisation of Unauthorised cultivation	0.00	0.00	0.00	0.00	13,33.36
	0.00	0.00	0.00	0.00	1003.76

(₹ in lakh)

STATEMENT No.13. DETAILED STATEMENT OF CAPITAL EXPENDITURE -Contd

Nature of Expenditure	Expenditure During 2012-13				Expenditure to end of 2012-13	Percentage Increase (+) Decrease (-) during the year
	Expenditure during 2011-12	Non-Plan	State Plan	State Share of CSS/CP		
(Figures in italics represent Charged Expenditure)						
(₹ in lakh)						
EXPENDITURE HEADS(Capital Account)-(contd.)						
C-CAPITAL ACCOUNT OF ECONOMIC SERVICES-(contd.)						
(a) Capital Account of Agriculture and Allied Activities-(contd.)						
4406 Capital Outlay on Forestry and Wild Life-(contd.)						
<i>01 Forestry-(contd.)</i>						
101 Forest Conservation, Development and Regeneration-						
Compensatory afforestation User Agency	0.00	0.00	0.00	0.00	0.00	0.00
Grant for Maintenance of Forest	0.00	0.00	0.00	0.00	0.00	0.00
C.S.S. Plantation of Minor Forest produce	0.00	0.00	0.00	0.00	7,59.61	
C.S.S.Integrated waste land scheme	0.00	0.00	0.00	0.00	6,84.56	
Share Capital Contribution to Gujarat State Forest Development Corporation	0.00	0.00	0.00	0.00	1,97.09	
Integrated Forest Protection scheme (P C S S)	0.00	0.00	0.00	0.00	16,75.53	
Scheme for Sardar Sarovar Project	0.00	0.00	0.00	0.00	38,02.85	
Special Component Plan for Scheduled Castes-Gujarat Forestry Development Projects Financed by JBIC Japan	0.00	0.00	28,15.38	0.00	28,15.38	35,34.37
Scheme for degraded rehabilitation of farm lands	0.00	0.00	0.00	0.00	0.00	4,15.12
Kan school Nurseries	0.00	0.00	0.00	0.00	0.00	3,37.64
Fuel Wood and Fodder Project	0.00	0.00	0.00	0.00	0.00	30,76.41
Fire Wood Forest Produce Resources Plant					126.50	

STATEMENT No.13. DETAILED STATEMENT OF CAPITAL EXPENDITURE -Contd
(Figures in italics represent Charged Expenditure)

Nature of Expenditure	Expenditure during 2011-12			Expenditure During 2012-13		Expenditure to end of 2012-13	Percentage Increase (+) Decrease (-) during the year
	Non-Plan	State Plan	State Share of CSS/CP	Plan	Total		
EXPENDITURE HEADS(Capital Account)-(contd.)							
C-CAPITAL ACCOUNT OF ECONOMIC SERVICES-(contd.)							
(a) Capital Account of Agriculture and Allied Activities-(contd.)							
4406 Capital Outlay on Forestry and Wild Life-(contd.)							
<i>01 Forestry-(contd.)</i>							
101 Forest Conservation, Development and Regeneration-(concltd.)							
Fruit Plantation	0.00	24,26.37	0.00	0.00	24,26.37	44,40.89	
Integrated Forestry Development Project financed by O.E.C.F.,Japan	0.00	0.00	0.00	0.00	0.00	4,86,32.75	
Compensatory Afforestation Plantation	0.00	0.00	0.00	0.00	0.00	42,02.47	
Compensatory Afforestation and regularisation of cultivation	0.00	10,02.15	0.00	0.00	10,02.15	2,16,53.51	
Integrated Forestry Development Project financed by O.E.C.P.,Japan	0.00	0.00	0.00	0.00	0.00	7.22	
Development of reserved and non-reserved vidis	0.00	0.00	0.00	0.00	0.00	8,46.45	
Fruit Tree Plantation	0.00	0.00	0.00	0.00	0.00	6,28.49	
Modern Forest Fire Control Method (C.S.S.)	0.00	0.00	0.00	0.00	0.00	15,82.05	
Acquisition of Private Forest	0.00	0.00	0.00	0.00	0.00	55.11	
Integrated waste lands development Projects	0.00	0.00	0.00	0.00	0.00	2,67.31	
Gujarat Development Afforestation Project	0.00	0.00	0.00	0.00	0.00	5.59	
Non-Conventional Energy Saving Devices	0.00	0.00	0.00	0.00	0.00	13.21	
Removal of Ganda Bavai Foreshore Plantation	0.00	0.00	0.00	0.00	0.00	4,40.15	
	0.00	0.00	0.00	0.00	0.00	26.92	

(` in lakh)

STATEMENT No.13. DETAILED STATEMENT OF CAPITAL EXPENDITURE -Contd
(Figures in italics represent Charged Expenditure)

Nature of Expenditure	Expenditure During 2012-13			Expenditure to end of 2012-13	Percentage Increase(+) Decrease (-) during the year
	Expenditure during 2011-12	State Plan	State Share of CSS/CP		
EXPENDITURE HEADS(Capital Account)-(contd.)					
C-CAPITAL ACCOUNT OF ECONOMIC SERVICES-(contd.)					
(a) Capital Account of Agriculture and Allied Activities-(contd.)					
4406 Capital Outlay on Forestry and Wild Life-(contd.)					
<i>01 Forestry-(contd.)</i>					
101 Forest Conservation, Development and Regeneration-(concl.)					
12th Finance Commission Grant of Maintenance Fruit Tree Plantation Landless	0.00	0.00	0.00	0.00	18,51.11
Special component plan for SC Scheme	0.00	0.00	0.00	0.00	6.18
Drip Irrigation of Degraded hill barrankotas	0.00	0.00	0.00	0.00	16,46.68
Scheme for new timber including Medicinal plant	0.00	0.00	0.00	0.00	10,24.71
Non-timber forest produce bamboo project	0.00	0.00	0.00	0.00	26.52
Costal Selter blot plant T.A.F.P. Scheme	0.00	0.00	0.00	0.00	48.39
Green Guard Scheme	0.00	0.00	0.00	0.00	9,79.72
Grass Development Scheme	0.00	9,16.50	0.00	9,16.50	22,84.04
Additional Central Assistance for Restoration and regeneration for Degraded forest	0.00	0.00	0.00	0.00	4,19.27
Payment of consultancy charges under Gujarat Forestry Development Projects aided by JICA	0.00	0.00	0.00	0.00	6,68.24
Implementation of Mahatma Gandhi National Rural Act	0.00	5.99	0.00	5.99	5.99
Other works each costing ₹ 10 crore and less	2,30,32.63	7,78.39	26,12.25	33,90.64	5,77,06.89
Total -101	23032.63	0.00	2612.25	26100.97	266616.82
			<i>0.00</i>		<i>-85.28</i>

(₹ in lakh)

STATEMENT No.13. DETAILED STATEMENT OF CAPITAL EXPENDITURE -Contd

Nature of Expenditure	Expenditure During 2012-13				Expenditure to end of 2012-13	Percentage Increase (+) Decrease (-) during the year
	Expenditure during 2011-12	Non-Plan	State Plan	State Share of CSS/CP		
EXPENDITURE HEADS(Capital Account)-(contd.)						
C-CAPITAL ACCOUNT OF ECONOMIC SERVICES-(contd.)						
(a) Capital Account of Agriculture and Allied Activities-(contd.)						
4406 Capital Outlay on Forestry and Wild Life-(concl.d.)						
<i>01 Forestry-(concl.d.)</i>						
<i>796 Tribal Area Sub-Plan-(concl.d.)</i>						
Fuel wood fodder project	0.00	0.00	1,14.93	0.00	1,14.93	12,01.29
Fire wood forest produce resources	0.00	0.00	0.00	0.00	0.00	3,03.55
Development of Communication	0.00	0.00	0.00	0.00	0.00	5,94.71
Fuel wood and Border project	0.00	0.00	0.00	0.00	0.00	53.90
Gujarat Forestry Development Project Under JBIC Japan	0.00	0.00	77,93.32	0.00	77,93.32	2,59,77.05
Acquisition of Private Forest	0.00	0.00	0.00	0.00	0.00	40.50
Integrated Forestry Project financed by O.E.C.P.,Japan	0.00	0.00	0.00	0.00	0.00	2,67,25.47
Association of S.T.rural poor	0.00	0.00	0.00	0.00	0.00	1,12.73
Fire wood forest produce resources Development	0.00	0.00	0.00	0.00	0.00	26.46
Development of reserved and non-reserved vidis	0.00	0.00	0.00	0.00	0.00	24.55
Development of Communication	0.00	0.00	0.00	0.00	0.00	76.32
Forest Development works	0.00	0.00	25.00	0.00	25.00	59.33
Construction of Building	0.00	0.00	0.00	0.00	0.00	3,10.43
Foreshore plantation	0.00	0.00	0.00	0.00	0.00	18.63
Non-Conventional Energy Saving Devices	0.00	0.00	0.00	0.00	0.00	6.55
Computer Information Technology	0.00	0.00	0.00	0.00	0.00	21.99
Other works each costing ₹ 10 crore and less	2,10,50.21	0.00	0.00	0.00	0.00	3,36,68.62
Total -796	2,10,50.21	0.00	1,62,19.86	0.00	1,62,19.86	13,83,37.96
						-100.00
						-22.95

(₹ in lakh)

STATEMENT No.13. DETAILED STATEMENT OF CAPITAL EXPENDITURE -Contd
(Figures in italics represent Charged Expenditure)

Nature of Expenditure	Expenditure During 2012-13			Expenditure to end of 2012-13	Percentage Increase (+) Decrease (-) during the year
	Expenditure during 2011-12	Non-Plan	State Plan		
(₹ in lakh)					
EXPENDITURE HEADS(Capital Account)-(contd.)					
C-CAPITAL ACCOUNT OF ECONOMIC SERVICES-(contd.)					
(a) Capital Account of Agriculture and Allied Activities-(contd.)					
4406 Capital Outlay on Forestry and Wild Life-(concltd.)					
01 Forestry-(concltd.)					
800 Other expenditure- Other works each costing ₹ 10 crore and less	39.93	0.00	16.00	1,05.23	-59.93
Total - 800	39.93	0.00	16.00	1,05.23	-59.93
911 Deduct Recovery of over payment	-0.42	0.00	0.00	0.00	-100.00
Total - 01	4,44,89.34	0.00	3,99,92.74	26,12.25	4,26,04.99
02 Forestry and Wild Life					
110 Wild Life	12,53.17	0.00	17.14	11,78.25	24,48.56
800 Other Expenditure	36.00	0.00	0.00	0.00	36.00
Total - 02	12,89.17	0.00	17.14	11,78.25	11,95.39
TOTAL-4406	4,57,78.51	0.00	4,00,09.88	37,90.50	4,38,00.38
4408 Capital Outlay on Food Storage and Warehousing-(concltd.)					
01 Food-(concltd.)					
101 Procurement and Supply Grain Supply Scheme	4,03.08	0.00	0.00	0.00	11,29.81
901 Deduct-Receipts and Recoveries on Capital Account	0.00	17.68	4,92.18	0.00	7,77,89.65
Total - 101	4,03.08	17.68	4,92.18	0.00	5,09.86
103 Food Processing	0.00	0.00	0.00	0.00	0.01

STATEMENT No.13. DETAILED STATEMENT OF CAPITAL EXPENDITURE -Contd
(Figures in italics represent Charged Expenditure)

Nature of Expenditure	Expenditure During 2012-13			Expenditure to end of 2012-13	Percentage Increase (+) Decrease (-) during the year
	Expenditure during 2011-12	Non-Plan	State Plan		
EXPENDITURE HEADS(Capital Account)-(contd.)					
C-CAPITAL ACCOUNT OF ECONOMIC SERVICES-(contd.)					
(a) Capital Account of Agriculture and Allied Activities-(contd.)					
4408 Capital Outlay on Food Storage and Warehousing-(contd.)					
195 Processing Co-operatives- Investment in Processing Societies	0.00	0.00	0.00	0.00	4,37.39
Other works each costing ₹ 10 crore and less	0.00	0.00	0.00	0.00	-20.86
Total - 195	0.00	0.00	0.00	0.00	4,16.53
796 Tribal Area Sub-Plan	7,35.03	0.00	1,50.00	0.00	13,04.23
911 Deduct Recovery of Over payment.	-3.62	0.00	0.00	0.00	-3.62
Total - 01	11,34.49	17.68	6,42.18	0.00	8,49.77
Undertakings- Investment in Gujarat State Warehousing Corporation	0.00	0.00	0.00	0.00	1,56.12
191 Warehousing and Marketing Co-operatives- Gujarat State Co-operatives Marketing Societies for margin money for procurement and distribution of fertilizers to Co-operative Marketing Societies	0.00	0.00	0.00	0.00	2,90.88
Other works each costing ₹ 10 crore and less	0.00	0.00	0.00	0.00	-1,18.09
Total - 191	0.00	0.00	0.00	0.00	1,72.79
02 Storage and Warehousing- 800 Other expenditure	0.00	0.00	6,00.00	0.00	6,01.55
Total - 02	0.00	0.00	6,00.00	0.00	9,30.46
TOTAL-4408	11,34.49	17.68	12,42.18	0.00	17,80.23
					11.05

(₹ in lakh)

STATEMENT No.13. DETAILED STATEMENT OF CAPITAL EXPENDITURE -Contd

Nature of Expenditure	Expenditure During 2012-13				Expenditure to end of 2012-13	Percentage Increase (+) Decrease (-) during the year
	Expenditure during 2011-12	Non-Plan	State Plan	State Share of CSS/CP		
EXPENDITURE HEADS(Capital Account)-(contd.)						
C-CAPITAL ACCOUNT OF ECONOMIC SERVICES-(contd.)						
(a) Capital Account of Agriculture and Allied Activities-(contd.)						
4415 Capital Outlay on Agricultural Research and Education-						
<i>01 Crop Husbandry-</i>						
004 Research-						
Grant-in-aid to Gujarat Agricultural University for Agricultural Research	-51.70	-3,14.27	-25.31	0.00	-3,39.58 (i)	1,26.72
277 Education-						556.83
Agricultural College at Navsari (Bulsar District)	0.00	0.00	0.00	0.00	0.00	1,00.83
Agricultural College at Junagadh	0.00	0.00	0.00	0.00	0.00	77.72
Other works each costing ₹ 10 crore and less	0.00	0.00	0.00	0.00	0.00	
Construction of Institutional Building for Farmer Training Centres at Deesa,Bhuj,Amreli, Surendranagar,Dangs and Bhavnagar						
Grant-in-aid to Gujarat Agricultural University for Agricultural Education	0.00	0.00	0.00	0.00	0.00	3,15.30
Extension Education Programme in Agricultural facilities	0.00	0.00	0.00	0.00	0.00	3,62.80
Total-277	0.00	0.00	0.00	0.00	0.00	50.10
796 Tribal Area Sub-Plan	0.00	0.00	0.00	0.00	0.00	19,09.89
Total-01	-51.70	-3,14.27	-25.31	0.00	-3,39.58	19,75.21
<i>03 Animal Husbandry-</i>						
277 Education-						
Veterinary Education and Training	0.00	0.00	0.00	0.00	0.00	66.89
Total-03	0.00	0.00	0.00	0.00	0.00	66.89

(i) Includes an expenditure of ₹ -339.58 Lakhs incurred on payment of Grant-in-aid

STATEMENT No.13. DETAILED STATEMENT OF CAPITAL EXPENDITURE -Contd
(Figures in italics represent Charged Expenditure)

Nature of Expenditure	Expenditure during 2011-12			Expenditure During 2012-13		Expenditure to end of 2012-13	Percentage Increase (+) Decrease (-) during the year
	Non-Plan	State Plan	State Share of CSS/CP	Plan	Total		
EXPENDITURE HEADS(Capital Account)-(contd.)							
C-CAPITAL ACCOUNT OF ECONOMIC SERVICES-(contd.)							
(a) Capital Account of Agriculture and Allied Activities-(contd.)							
4415 Capital Outlay on Agricultural Research and Education-							
80 General-							
277 Education-							
Agricultural Research	0.00	0.00	0.00	0.00	0.00	80.68	
Total-80	0.00	0.00	0.00	0.00	0.00	80.68	
TOTAL-4415	-51.70	-3,14.27	-25.31	0.00	-3,39.58	21,22.78	556.83
4425 Capital Outlay on Co-operation-							
107 Investments in Credit Co-operatives-							
I Gujarat State Co-operative Land Development Bank Limited	-12.46	0.00	3,07.09	0.00	3,07.09	9,31.76	-2564.61
II Co-operative Banks	0.00	0.00	0.00	0.00	0.00	1,23.14	
III Extension of Agricultural Credit Institutions	0.00	0.00	0.00	0.00	0.00	46.68	
Total - 107	-12.46	0.00	3,07.09	0.00	3,07.09 (*)	11,01.58	-2564.61
108 Investments in Other Co-operatives	-1,54.72	-0.05	-2.21	0.00	-2.26	-4,06.56	-98.54
796 Tribal Area Sub-Plan	-11.22	0.00	-0.38	0.00	-0.38	6,19.57	-96.61
TOTAL-4425	-1,78.40	-0.05	3,04.50	0.00	3,04.45	13,14.59	-270.66
4435 Capital Outlay on Other Agricultural Programmes-							
01 Marketing and Quality Control-							
101 Marketing facilities	16,00.00	0.00	16,99.30	0.00	16,99.30 (**)	32,99.30	6.21
102 Grading and quality control facilities	0.00	0.00	0.00	0.00	0.00	2,12.54	
195 Investment in Marketing Co-operatives	0.00	0.00	0.00	0.00	0.00	-73.58	
796 Tribal Area Sub-Plan	0.00	0.00	0.00	0.00	0.00	5,27.97	
800 Other expenditure	0.00	0.00	0.00	0.00	0.00	20.97	

(*) Include ₹ 349 Lakhs spent out of an advance from Contingency Fund during 2011-12 and recouped to Fund during 2012-13.

(**) Includes an expenditure of ₹ 1699.30 Lakhs incurred on payment of Subsidy.

(₹ in lakh)

STATEMENT No.13. DETAILED STATEMENT OF CAPITAL EXPENDITURE -Contd

Nature of Expenditure	Expenditure During 2012-13				Expenditure to end of 2012-13	Percentage Increase(+) Decrease (-) during the year
	Expenditure during 2011-12	Non-Plan	State Plan	State Share of CSS/CP		
<i>(Figures in italics represent Charged Expenditure)</i>						
(₹ in lakh)						
EXPENDITURE HEADS(Capital Account)-(contd.)						
C-CAPITAL ACCOUNT OF ECONOMIC SERVICES-(contd.)						
(a) Capital Account of Agriculture and Allied Activities-(concl.)						
Total-01						
TOTAL-4435	16,00.00	0.00	16,99.30	0.00	16,99.30	39,87.20
Total-(a)-Capital Account of Agriculture and Allied Activities	16,00.00	0.00	16,99.30	0.00	16,99.30	39,87.20
4515 Capital Account of Rural Development-Development Programmes-						
102 Community Development	6,81,08.29	-2,96.64	6,51,09.04	38,05.59	6,86,17.99	48,25,74.97
103 Rural Development-Buildings	8,48,27.55	0.00	8,23,27.59	0.00	8,23,27.59	16,71,55.14
796 Tribal Area Sub-Plan-800 Other expenditure	0.00	0.00	0.00	0.00	0.00	41.94
	73,83.00	-0.43	1,51,66.99	0.00	1,51,66.56	2,25,49.56
	0.00	0.00	0.00	0.00	0.00	19.44
TOTAL-4515	9,22,10.55	-0.43	9,74,94.58	0.00	9,74,94.15	18,97,66.08
Total-(b)-Capital Account of Rural Development	9,22,10.55	-0.43	9,74,94.58	0.00	9,74,94.15	18,97,66.08
(c) Capital Account of Special Areas Programmes-4575 Capital Outlay on Other Special Areas Programmes-						
<i>01 Dang District-</i>						
796 Tribal Area Sub-Plan-Public Works	7,13.52	0.00	0.00	0.00	0.00	7,85.22
Total-01	7,13.52	0.00	0.00	0.00	0.00	7,85.22
<i>03 Tribal Areas-</i>						
796 Tribal Area Sub-Plan-Public Works	0.00	0.00	11,85.45	0.00	11,85.45	24,67.98
Total-03	0.00	0.00	11,85.45	0.00	23,70.90	36,53.43
TOTAL-4575	7,13.52	0.00	11,85.45	0.00	11,85.45	32,53.20
						66.14

STATEMENT No.13. DETAILED STATEMENT OF CAPITAL EXPENDITURE -Contd
(Figures in italics represent Charged Expenditure)

Nature of Expenditure	Expenditure during 2011-12			Expenditure During 2012-13		Expenditure to end of 2012-13	Percentage Increase (+) Decrease (-) during the year
	Non-Plan	State Plan	State Share of CSS/CP	Plan	Total		
EXPENDITURE HEADS(Capital Account)-(contd.)							
C-CAPITAL ACCOUNT OF ECONOMIC SERVICES-(contd.)							
Total-(c)-Capital Account of Special Areas	713.52	0.00	1185.45	0.00	1185.45	3253.20	66.14
(d) Capital Account of Irrigation and Flood Control-							
4700 Capital Outlay on Major Irrigation							
31 Narmada Project-Unit-I-							
001 Dam and Appurtenant Works-Direction and Administration	0.00	0.00	0.00	0.00	0.00	29,57.41	
052 Machinery and Equipment	0.00	0.00	0.00	0.00	0.00	6,07.15	
190 Investments in Public Sector and Other Undertakings	1,20,00.00	0.00	1,72,97.35	0.00	1,72,97.35	26,97,67.19	44.14
799 Suspense	0.00	0.00	0.00	0.00	0.00	-3,56.86	
800 Other expenditure-Irrigation Schemes Advance to/from other Governments and agencies for common works-	0.00	0.00	0.00	0.00	0.00	1,06,60.84	
Madhya Pradesh	0.00	0.00	0.00	0.00	0.00	-1,92,88.60	
Maharashtra	0.00	0.00	0.00	0.00	0.00	-95,20.76	
Rajasthan	0.00	0.00	0.00	0.00	0.00	-30,48.26	
901 Deduct-Advances recovered from other Government and agencies for common works	-51,00.00	0.00	-10,69.30	0.00	-10,69.30 (*)	-2,86,92.30	-79.03
Total-31	69,00.00	0.00	1,62,28.05	0.00	1,62,28.05	22,30,85.81	135.19
32 Narmada Project-Unit-II-							
Main Canal-							
001 Direction and Administration	0.00	0.00	0.00	0.00	0.00	30,25.75	
052 Machinery and Equipment	0.00	0.00	0.00	0.00	0.00	1,07.11	
190 Investments in Public Sector and other Undertakings	70,00.00	0.00	2,39,35.48	0.00	2,39,35.48	44,21,41.67	241.94

(*) Minus Expenditure is due to receipts and recoveries being more than expenditure.

STATEMENT No.13. DETAILED STATEMENT OF CAPITAL EXPENDITURE -Contd
(Figures in italics represent Charged Expenditure)

Nature of Expenditure	Expenditure during 2011-12			Expenditure During 2012-13		Expenditure to end of 2012-13	Percentage Increase (+) or Decrease (-) during the year
	Non-Plan	State Plan	State Share of CSS/CP	Plan	Total		
EXPENDITURE HEADS(Capital Account)-(contd.)							
C-CAPITAL ACCOUNT OF ECONOMIC SERVICES-(contd.)							
(d) Capital Account of Irrigation and Flood Control-							
4700 Capital Outlay on Major Irrigation							
<i>32 Narmada Project-Unit-II-</i>							
<i>Main Canal-</i>							
799 Suspense	0.00	0.00	0.00	0.00	0.00	-3,09.69 *	
800 Other expenditure-Irrigation Schemes Advances to/from other Governments and agencies for common works	0.00	0.00	0.00	0.00	0.00	1,06,53.13	
Total-32	70,00.00	0.00	2,39,35.48	0.00	2,39,35.48	44,48,73.35	241.94
<i>33 Narmada Project-Group-IV-</i>							
<i>Branches, Distributories, etc.-</i>							
001 Direction and Administration	0.00	0.00	0.00	0.00	0.00	5.95	
052 Machinery and Equipment	0.00	0.00	0.00	0.00	0.00	40,73.27	
190 Investments in Public Sector and Other Undertakings	27,34,17.56	0.00	36,78,13.25	0.00	36,78,13.25	1,52,05,81.24	34.52
796 Tribal area sub-plan	2,00,00.00	0.00	0.00	0.00	0.00	6,50,00.00	-100.00
799 Suspense	0.00	0.00	0.00	0.00	0.00	-1,65.89	
800 Other expenditure-Irrigation Schemes	0.00	0.00	0.00	0.00	0.00	24,61.52	
Total-33	29,34,17.56	0.00	36,78,13.25	0.00	36,78,13.25	1,59,53,03.07	25.35
<i>34 Narmada Project-Group-V-</i>							
<i>Common Expenditure-</i>							
001 Direction and Administration	12,13.95	0.00	15,70.25	0.00	15,70.25	-1,41,85.44 *	29.35
052 Machinery and Equipment	0.00	0.00	0.00	0.00	0.00	-8.84	
190 Investments in Public Sector and other Undertakings	0.00	0.00	0.00	0.00	0.00	26,80,32.08	

* Minus figure is under investigation.

STATEMENT No.13. DETAILED STATEMENT OF CAPITAL EXPENDITURE -Contd
(Figures in italics represent Charged Expenditure)

Nature of Expenditure	Expenditure during 2011-12			Expenditure During 2012-13		Expenditure to end of 2012-13	Percentage Increase (+) Decrease (-) during the year
	Non-Plan	State Plan	State Share of CSS/CP	Plan	Total		
EXPENDITURE HEADS(Capital Account)-(contd.)							
C-CAPITAL ACCOUNT OF ECONOMIC SERVICES-(contd.)							
(d) Capital Account of Irrigation and Flood Control-							
4700 Capital Outlay on Major Irrigation							
34 Narmada Project-Group-V-							
797 Transfer to/from Reserve Funds and Deposit Accounts	0.00	0.00	0.00	0.00	0.00	-2,35,08.14	
799 Suspense							
Irrigation Schemes	0.00	0.00	0.00	0.00	0.00	-4,26.57	
800 Other expenditure-Irrigation Schemes	10,00.00	0.00	0.00	0.00	0.00	0.00	-100.00
Deduct-Advances recovered from other Government and agencies for common works	0.00	0.00	1,00,00.00	0.00	1,00,00.00	-33,02.71	
Total-34	22,13,95	0.00	1,15,70,25	0.00	1,15,70,25	22,76,00,38	422.61
35 Narmada Project-Group-VI-							
Non-Sharable Expenditure-							
001 Direction and Administration	0.00	0.00	0.00	0.00	0.00	59.44	
190 Investments in Public Sector and Other Undertakings-							
Irrigation Project(Narmada Project)	0.00	0.00	0.00	0.00	0.00	4,10.58	
800 Other expenditure	0.00	0.00	0.00	0.00	0.00	26.75	
Total-35	0.00	0.00	0.00	0.00	0.00	4,96.77	
Total-Narmada Project	30,95,31,51	0.00	41,95,47,03	0.00	41,95,47,03	2,50,32,49,12	35.54
503 Kkarapar Project	0.00	0.00	0.00	0.00	0.00	66,51.08	
513 Kkjan Project	0.00	0.00	0.00	0.00	0.00	1,54,71.54	
515 Sabarmati River Project(K&na)	0.00	0.00	0.00	0.00	0.00	1,13.70	
630 Strengthening of Machhu-I							
796 Tribal Area Sub-Plan	0.00	0.00	0.00	0.00	0.00	1,31.28	
						3,73,20.78	

(₹ in lakh)

STATEMENT No.13. DETAILED STATEMENT OF CAPITAL EXPENDITURE -Contd

Nature of Expenditure	Expenditure During 2012-13				Expenditure to end of 2012-13	Percentage Increase(+) Decrease (-) during the year
	Expenditure during 2011-12	Non-Plan	State Plan	State Share of CSS/CP		
EXPENDITURE HEADS(Capital Account)-(contd.)						
C-CAPITAL ACCOUNT OF ECONOMIC SERVICES-(contd.)						
(d) Capital Account of Irrigation and Flood Control-(contd.)						
4700 Capital Outlay on Major Irrigation (contd.)						
<i>01 Sukhli Irrigation Project</i>			<i>1,24.94</i>			
796 Tribal Area Sub-Plan	0.00	0.00	7,01,34.05	0.00	7,02,58.99 (*)	
800 Other Expenditure	-16,98.67	0.00	0.00	0.00	0.00	-100.00
<i>02 Ukai Project</i>						
800 Other Expenditure	0.00	0.00	0.00	0.00	0.00	
<i>03 Sipu Irrigation Project</i>			<i>1.15</i>			
800 Other Expenditure	39.82	0.00	0.00	0.00	1.15	-97.11
<i>04 Salantiy Ingress Prevention Scheme</i>						
800 Other Expenditure	0.00	0.00	0.00	0.00	0.00	
<i>05 Panam Project</i>			<i>0.00</i>			
800 Other Expenditure	1.32	0.00	0.98	0.00	0.98	-25.76
<i>06 Sabarnati Irrigation Scheme(Dharoi)</i>			<i>1,11.44</i>			
800 Other Expenditure	2,17.58	0.00	16.39	0.00	16.39	-92.47
<i>07 Reconstruction of Machhu-II Irrigation Project</i>						
800 Other Expenditure	0.00	0.00	0.00	0.00	0.00	
<i>08 Watrak Irrigation Project</i>						
800 Other Expenditure	0.00	0.00	0.00	0.00	0.00	
<i>09 Damanganga Project</i>						
800 Other Expenditure	0.00	0.00	0.00	0.00	0.00	
<i>10 Bajaj Sagar Project</i>						
800 Other Expenditure	50.00	0.00	80.00	0.00	80.00	60.00
<i>11 Irrigation extension in completed major Irrigation Projects</i>						
796 Tribal Area Sub-Plan	32,05.12	0.00	0.00	0.00	0.00	-100.00
800 Other Expenditure	35,92.90	0.00	81,13.39	0.00	81,13.39	125.82
911 Deduct Recovery of Overpayment	-3.06	0.00	-0.13	0.00	-0.13	-95.75
Total-11	67,94.96	0.00	81,13.26	0.00	81,13.26	19.40

(*) Includes ₹ 17.32 Lakhs spent out of an advance from Contingency Fund during 2011-12 and recouped to Fund during 2012-13.

STATEMENT No.13. DETAILED STATEMENT OF CAPITAL EXPENDITURE -Contd
(Figures in italics represent Charged Expenditure)

Nature of Expenditure	Expenditure during			State Share of CSS/CP	Expenditure to end of 2012-13	Percentage Increase (+) Decrease (-) during the year
	2011-12	Non-Plan	Plan			
(₹ in lakh)						
EXPENDITURE HEADS(Capital Account)-(contd.)						
C-CAPITAL ACCOUNT OF ECONOMIC SERVICES-(contd.)						
(d) Capital Account of Irrigation and Flood Control-(contd.)						
4700 Capital Outlay on Major Irrigation (contd.)						
12 Constructing High Level Canal from Panam Reservoir						
800 Other Expenditure	0.00	0.00	0.00	0.00	48.55	
13 Dharoi Right Bank loop Canal Scheme						
800 Other Expenditure	0.00	0.00	0.00	0.00	26.84	
14 Sipu Dantiwada Link Scheme						
800 Other Expenditure	0.00	0.00	0.00	0.00	3,55.39	
15 Improvement of Irrigation management through farmers participation						
796 Tribal Area Sub-Plan	0.00	0.00	0.00	0.00	4,31.30	-100.00
800 Other Expenditure	4,31.30	0.00	0.00	0.00	1,03,57.72	-24.58
	14,02.64	0.00	10,57.84	0.00	10,57.84	
Total-15	18,33.94	0.00	10,57.84	0.00	10,57.84	-42.32
			<i>2,37.53</i>			
Total-Other Major project	92,11.95	0.00	7,94,02.52	0.00	7,94,02.52	761.95
80 General-						
001 Direction and Administration	0.00	0.00	0.00	0.00	9,06.15	
052 Machinery and Equipment	0.00	0.00	0.00	0.00	0.00	
190 Investments in Public Sector and other undertakings	0.00	0.00	0.00	0.00	39,16,28.27	
796 Tribal Area Sub-Plan	65,55.52	0.00	77,73.35	0.00	77,73.35	18.58
799 Suspend.	0.00	0.00	0.00	0.00	-1.03	

STATEMENT No.13. DETAILED STATEMENT OF CAPITAL EXPENDITURE -Contd
(Figures in italics represent Charged Expenditure)

Nature of Expenditure	Expenditure During 2012-13			Expenditure to end of 2012-13	Percentage Increase(+) Decrease (-) during the year
	Expenditure during 2011-12	Non-Plan	State Plan		
(₹ in lakh)					
EXPENDITURE HEADS(Capital Account)-(contd.)					
C-CAPITAL ACCOUNT OF ECONOMIC SERVICES-(contd.)					
(d) Capital Account of Irrigation and Flood Control-(contd.)					
4700 Capital Outlay on Major Irrigation (contd.)					
901 Deduct - Amount Recovered from Other Government Agencies for common works	0.00	0.00	0.00	0.00	-4,06,84.00
911 Deduct Recoveries of over payment	-0.27	0.00	-0.15	-0.15	-44.44
Total-80	65,55.25	0.00	77,73.20	0.00	39,28,39.92
TOTAL-4700	32,33,25.71	0.00	50,67,22.75	0.00	3,22,26,07.50
4701 Capital Outlay on Medium Irrigation					
02 Guhai Irrigation Project					
800 Other Expenditure	0.00	0.00	0.00	0.00	63,79.81
03 Mazam Irrigation Scheme					
796 Tribal area sub-plan	0.00	0.00	0.00	0.00	72,42.46
800 Other Expenditure	0.00	0.00	0.00	0.00	-0.02
04 Mahi Stage -I Irrigation Scheme					
800 Other Expenditure	0.00	0.00	0.00	0.00	58,52.49
05 Deo Irrigation Scheme					
800 Other Expenditure	13.74	0.00	0.00	0.00	0.00
06 Goma Vadodara Irrigation Scheme	0.00	0.00	0.00	0.00	50,32.52
800 Other Expenditure	15.19	0.00	15.17	0.00	14.09
07 Aji IV Irrigation Scheme					
800 Other Expenditure	0.00	0.00	1,99.71	0.00	8,34.09
911 Deduct recoveries of over payment	0.00	0.00	0.00	0.00	1,99.71
08 Sukhbhadar Irrigation Scheme					
800 Other Expenditure	0.00	0.00	3.81	0.00	-3,91.78
Total-80	0.00	0.00	3.81	0.00	24,35.37

STATEMENT No.13. DETAILED STATEMENT OF CAPITAL EXPENDITURE -Contd
(Figures in italics represent Charged Expenditure)

Nature of Expenditure	Expenditure during 2011-12			Expenditure During 2012-13		Expenditure to end of 2012-13	Percentage Increase(+) Decrease (-) during the year
	Non-Plan	State Plan	State Share of CSS/CP	State Plan	Plan		
EXPENDITURE HEADS(Capital Account)-(contd.)							
C-CAPITAL ACCOUNT OF ECONOMIC SERVICES-(contd.)							
(d) Capital Account of Irrigation and Flood Control-(contd.)							
4701 Capital Outlay on Medium Irrigation							
Irrigation-(contd.)							
09 <i>Kalubhar Irrigation Scheme</i>		0.23		0.23			
800 Other Expenditure	0.00	0.00	0.00	0.00	0.00	20,94.73	475.00
10 <i>Aji III Irrigation Scheme</i>							
800 Other Expenditure	0.00	0.00	0.00	0.00	0.00	33,89.31	
11 <i>Machundri Irrigation Scheme</i>		3.87		3.87			
800 Other Expenditure	0.66	0.00	0.00	0.00	0.00	23,16.12	486.36
12 <i>Kakrapar Irrigation Project</i>							
800 Other Expenditure	0.00	0.00	0.00	0.00	0.00	14,24.33	
13 <i>Kadana Project</i>							
800 Other Expenditure	1,89.64	0.00	74.86	74.86	0.00	1,30,97.78	-60.53
14 <i>Fatehgadh Irrigation Scheme</i>							
800 Other Expenditure	0.00	0.00	0.00	0.00	0.00	2,07.89	
15 <i>Mukteshwar Irrigation Scheme</i>							
800 Other Expenditure	6.70	0.00	5.61	5.61	0.00	43,80.88	-16.27
16 <i>Demi - II Irrigation Scheme</i>							
800 Other Expenditure	0.00	0.00	0.68	0.68	0.00	8,28.20	
17 <i>Venu- II Irrigation Scheme</i>							
800 Other Expenditure	0.00	29.77	0.00	29.77	0.00	44.17	
18 <i>Und (Jivapur) Irrigation Scheme</i>							
800 Other Expenditure	0.00	4.96	0.00	4.96	0.00	22,90.68	
19 <i>Machhu III Irrigation Scheme</i>							
800 Other Expenditure	7,54.98	0.00	71.97	71.97	0.00	41,82.70	-90.47
20 <i>Gunatit Sagar (Und-II) Irrigation Scheme</i>							
800 Other Expenditure	2,62.19	0.00	2,14.99	2,14.99	0.00	77,61.02	-18.00

(` in lakh)

STATEMENT No.13. DETAILED STATEMENT OF CAPITAL EXPENDITURE -Contd
(Figures in italics represent Charged Expenditure)

Nature of Expenditure	Expenditure during 2011-12		Expenditure During 2012-13		Expenditure to end of 2012-13	Percentage Increase(+) Decrease (-) during the year
	Non-Plan	State Plan	State Share of CSS/CP	Total		
EXPENDITURE HEADS(Capital Account)-(contd.)						
C-CAPITAL ACCOUNT OF ECONOMIC SERVICES-(contd.)						
(d) Capital Account of Irrigation and Flood Control-(contd.)						
4701 Capital Outlay on Medium Irrigation						
Irrigation-(contd.)						
21 Bagad Irrigation Scheme						
800 Other Expenditure	0.00	0.00	0.00	0.00	4,34.69	
22 Hamirpur Irrigation Scheme						
800 Other Expenditure	0.00	0.00	0.00	0.00	68.75	
23 Amipur Irrigation Scheme						
800 Other Expenditure					13,65.52	
24 Uben Irrigation Scheme			1.42			
800 Other Expenditure	2.36	0.00	28.09	0.00	16,61.46	1150.42
25 Kalindri Irrigation Scheme						
800 Other Expenditure	0.00	0.00	0.00	0.00	4,64.38	
26 Ozat II Irrigation Scheme						
800 Other Expenditure	0.00	0.00	0.00	0.00	1,55.07	
27 Shingoda Irrigation Scheme	4,28.11	0.00	3,75.22	0.00	83,08.57	-12.35
800 Other Expenditure	0.00	0.00	0.00	0.00	5,90.84	
28 Raidi Irrigation Scheme						
800 Other Expenditure	0.00	0.00	0.00	0.00	9,79.91	
29 Phopal Irrigation Scheme			10.62			
800 Other Expenditure	0.00	0.00	0.00	0.00	5,94.04	
30 Extension of Irrigation Channel 40 Hects.chak to 8 Hect.chak						
800 Other Expenditure	0.00	0.00	0.00	0.00	25,41.55	
31 Kalia Irrigation Scheme						
800 Other Expenditure	0.00	0.00	0.00	0.00	59.42	
32 Bhadar (Saurashtra) Irrigation Scheme						
800 Other Expenditure	0.00	0.00	0.00	0.00	14,42.20	

(` in lakh)

STATEMENT No.13. DETAILED STATEMENT OF CAPITAL EXPENDITURE -Contd.
(Figures in italics represent Charged Expenditure)

Nature of Expenditure	Expenditure during			State Share of CSS/CP	Expenditure to end of 2012-13	Percentage Increase (+) Decrease (-) during the year
	2011-12	Non-Plan	State Plan			
EXPENDITURE HEADS(Capital Account)-(contd.)						
C-CAPITAL ACCOUNT OF ECONOMIC SERVICES-(contd.)						
(d) Capital Account of Irrigation and Flood Control-(contd.)						
4701 Capital Outlay on Irrigation						
Irrigation-(contd.)						
33 <i>Fatewadi Irrigation Scheme</i>						
800 Other Expenditure	0.00	0.00	0.00	0.00	0.00	35,45.56
34 <i>Vertu-II Irrigation Scheme</i>						
800 Other Expenditure	1,30.20	0.00	1,54.98	0.00	1,54.98	59,21.93
35 <i>Utavli (Gunda) Irrigation</i>						
800 Other Expenditure	4.45	0.00	2.51	0.00	2.51	31,84.78
36 <i>Demi III Irrigation Scheme</i>						
800 Other Expenditure	14.85	0.00	14.94	0.00	14.94	39,95.22
37 <i>Bhadar II Irrigation Scheme</i>						
800 Other Expenditure	2,20.88	0.00	8,68.12	0.00	8,68.12	1,17,04.53
38 <i>Limbdi Bhogavo Irrigation Scheme</i>						
800 Other Expenditure	9.91	0.00	14.97	0.00	40.62	46,08.13
911 Deduct recoveries of over payment	0.00	0.00	0.00	0.00	0.00	-6.47
39 <i>Santli Irrigation Scheme</i>						
800 Other Expenditure	0.16	0.00	1.00	0.00	1.00	59.36
40 <i>Varansi Irrigation Scheme</i>						
800 Other Expenditure	54.41	0.00	29.98	0.00	29.98	8,31.69
41 <i>Dam Safy Works of Irrigation Scheme</i>						
800 Other Expenditure	56,25.92	0.00	88,70.78	0.00	88,70.78	2,89,31.85
911 Deduct recoveries of over payment	0.00	0.00	-0.08	0.00	-0.08	57.68
Total-41		0.00	88,70.70	0.00	88,70.70	
42 <i>Rehabilitation Old Canal System</i>						
800 Other Expenditure	0.00	0.00	0.00	0.00	0.00	1,06,40.07

(₹ in lakh)

STATEMENT No.13. DETAILED STATEMENT OF CAPITAL EXPENDITURE -Contd
(Figures in italics represent Charged Expenditure)

Nature of Expenditure	Expenditure during			Expenditure During 2012-13		Expenditure to end of 2012-13	Percentage Increase (+) Decrease (-) during the year
	2011-12	Non-Plan	State Plan	State Share of CSS/CP	Total		
EXPENDITURE HEADS(Capital Account)-(contd.)							
C-CAPITAL ACCOUNT OF ECONOMIC SERVICES-(contd.)							
(d) Capital Account of Irrigation and Flood Control-(contd.)							
4701 Capital Outlay on Medium Irrigation							
Irrigation-(contd.)							
43 Modernisation of Old Irrigation on Scheme for Canal System	0.00	0.00	0.00	0.00	0.00	48,82.01	
800 Other Expenditure							
44 Improvement of Irrigation Management through Farmers participation	6,32.46	0.00	8,41.80	0.00	8,41.80	48,93.52	33.10
800 Other Expenditure							
45 Scheme for Provision of Hydro Mechanisation to Works Augmenting Storage Capacity	0.00	0.00	0.00	0.00	0.00	38,87.24	
800 Other Expenditure							
46 National Hydrological Project Externally Aid							
800 Other Expenditure	6,82.75	0.00	4,40.83	0.00	4,40.83	89,43.31	-35.43
47 Fulzar II Irrigation Scheme			2.28				
800 Other Expenditure	0.00	0.00	0.00	0.00	2.28	19.15	
48 Vadlvan Bhogavo-III Water Resources Project							
800 Other Expenditure	0.00	0.00	0.00	0.00	0.00	0.00	
49 Shingoda Water Resources Project							
800 Other Expenditure	0.00	0.00	0.00	0.00	0.00	0.00	
50 Vadgam Irrigation Scheme							
800 Other Expenditure	0.00	0.00	0.00	0.00	0.00	3.90	
51 Umrecha Irrigation Scheme							
800 Other Expenditure	0.00	0.00	0.00	0.00	0.00	10,32.14	
52 Orsang Water Resources Project							
800 Other Expenditure		0.00	0.00	0.00	0.00	0.00	
53 Kadana Recharge Canal							

(` in lakh)

STATEMENT No.13. DETAILED STATEMENT OF CAPITAL EXPENDITURE -Contd

Nature of Expenditure	Expenditure During 2012-13				Expenditure to end of 2012-13	Percentage Increase (+) Decrease (-) during the year
	Expenditure during 2011-12	Non-Plan	State Plan	State Share of CSS/CP		
<i>(Figures in italics represent Charged Expenditure)</i>						
<i>(₹ in lakh)</i>						
EXPENDITURE HEADS(Capital Account)-(contd.)						
C-CAPITAL ACCOUNT OF ECONOMIC SERVICES-(contd.)						
(d) Capital Account of Irrigation and Flood Control-(contd.)						
4701 Capital Outlay on Medium Irrigation						
800 Other Expenditure	0.00	0.00	0.00	0.00	10.56	
54 Link of Bhadar Main Canal with Kadana Right Bank Canal						
800 Other Expenditure	0.00	0.00	0.00	0.00	2,18.71	
55 Basin Planning of Sabarmati						
800 Other Expenditure	0.00	0.00	0.00	0.00	85.48	
56 Kadana Left Bank High Level Canal						
800 Other Expenditure	0.00	0.00	0.00	0.00	3,59.70	
57 Angemantation of Surface Water Recharge						
800 Other Expenditure	4,01.63	0.00	16,66.63	0.00	16,66.63	314.97
58 Water Resources Consolidation Project						
800 Other Expenditure	0.00	0.00	0.00	0.00	0.00	
59 Extension of Dharoi Right Bank Main Canal						
800 Other Expenditure	0.00	0.00	0.00	0.00	17,81.06	
60 Dharoi Left Bank High Level Canal						
800 Other Expenditure	0.00	0.00	0.00	0.00	2.89	
61 Extension of Danitwada Project for Conjunctive Use of Ground Water and Surface Water						
800 Other Expenditure	0.00	0.00	0.00	0.00	0.47	
62 Gajansar Irrigation Scheme						
800 Other Expenditure	0.00	0.00	0.00	0.00	4.97	
63 Machhu II Irrigation Scheme Increasing Existing Canal Capacity						
800 Other Expenditure	0.00	0.00	0.00	0.00	1,20.86	
64 Canal lining works of Right Bank Main Canal and Left Bank Main canal of Shingoda Irrigation Scheme						
800 Other Expenditure	0.00	0.00	0.00	0.00	1.48	
65 Construction of weir on River Sabarmati at Indroda, Gandhinagar						
800 Other Expenditure	0.00	0.00	0.00	0.00	2,15.50	

STATEMENT No.13. DETAILED STATEMENT OF CAPITAL EXPENDITURE -Contd

Nature of Expenditure	Expenditure During 2012-13			Expenditure to end of 2012-13	Percentage Increase(+) Decrease (-) during the year			
	Expenditure during 2011-12	Non-Plan	State Plan			State Share of CSS/CP	Total	
<i>(Figures in italics represent Charged Expenditure)</i>								
EXPENDITURE HEADS(Capital Account)-(contd.)								
C-CAPITAL ACCOUNT OF ECONOMIC SERVICES-(contd.)								
(d) Capital Account of Irrigation and Flood Control-(contd.)								
4701 Capital Outlay on Medium Irrigation								
66	<i>Construction of a weir on down stream of mahi river at Sindhrot</i>	3.68	0.00	30.07	0.00	30.07	45,68.44	717.12
800	Other Expenditure							
67	<i>Rana Khirasara Water Resources Project</i>	2.36	0.00	0.00	0.00	0.00	7,18.40	-100.00
800	Other Expenditure							
68	<i>Construction of pickup weir on Sabarmati River at Village Vataman</i>	0.00	0.00	0.00	0.00	0.00	71.93	
800	Other Expenditure							
69	<i>Salinities - Infrress Prevention Intern basin transfer Narmada Water to river of North Gujarat & others</i>	0.00	0.00	0.00	0.00	0.00	40.00	
800	Other Expenditure							
70	<i>Extension of existing command in North Gujarat Region</i>	4,57.78	0.00	12,33.06	0.00	12,33.06	78,04.07	169.36
800	Other Expenditure							
71	<i>One Million acre feet flood water for irrigation & ground water recharge in Saurashtra region</i>	3,62.68	0.00	1,26,35.28	0.00	1,26,35.28	1,95,10.30	33883.86
800	Other Expenditure							
72	<i>Sujalam Suphalam spreading canal (Cadana recharge canal) & Distribution Network of Sujalam Suphalam</i>	29,22.95	0.00	26,20.76	0.00	26,20.76	8,70,14.44	-10.34
800	Other Expenditure							
911	Deduct recoveries of overpayment'	0.00	0.00	0.00	0.00	0.00	-2.11	
73	<i>Lift Irrigation Schemes from Narmada main canal to various Resolver / Ponds etc.</i>	3,07,14.75	0.00	3,28,58.60	0.00	3,28,58.39 (*)	16,09,22.10	7.08
800	Other Expenditure							
74	<i>Other Works (NABARD)</i>							
800	Other Expenditure	4,30.72	0.00	5,05.76	0.00	5,05.76	1,97,40.28	17.42
75	<i>Salinity ingress Prevention schemes and back water Flood Protective, Sea erosion works (Suj.Suph.)</i>			4,61.17				
800	Other Expenditure	59,68.88	0.00	40,66.30	22,51.26	67,78.73	4,44,04.20	13.57

(*) Includes ₹ 6.49 Lakhs spent out of an advance from Contingency Fund during 2011-12 and recouped to Fund during 2012-13.

STATEMENT No.13. DETAILED STATEMENT OF CAPITAL EXPENDITURE -Contd

Nature of Expenditure	Expenditure During 2012-13				Expenditure to end of 2012-13	Percentage Increase (+) Decrease (-) during the year
	Expenditure during 2011-12	Non-Plan	State Plan	State Share of CSS/CP		
<i>(Figures in italics represent Charged Expenditure)</i>						
(₹ in lakh)						
EXPENDITURE HEADS(Capital Account)-(contd.)						
C-CAPITAL ACCOUNT OF ECONOMIC SERVICES-(contd.)						
(d) Capital Account of Irrigation and Flood Control-(contd.)						
4701 Capital Outlay on Medium Irrigation						
76 <i>Intern, basin transfer Narmada water to River North Gujarat & other regions</i>						
800 Other Expenditure	0.00	0.00	0.00	0.00	0.00	2.00
77 <i>Long term restoration of Fathevadi Irr. Scheme</i>						
800 Other Expenditure	1,15.00	0.00	1,57.51	0.00	1,57.51	9,27.11
78 <i>Ghelo Irrigation Scheme Constn. of Underground pipe canal</i>						
800 Other Expenditure	0.00	0.00	0.00	0.00	0.00	1.81
79 <i>Lakhanka Irrigation Scheme Constn. of high-level bridge</i>						
911 Deduct recoveries of overpayment'	0.00	0.00	0.00	0.00	0.00	-1.37
			<i>1.08</i>			
800 Other Expenditure	4.16	0.00	0.00	0.00	1.08	2,02.96
80 <i>General</i>						
001 Direction and Administration	0.00	0.00	76,46.15	0.00	76,46.15	76,46.15
			<i>0.85</i>			
796 Tribal Area Sub Plan	0.00	0.00	55,47.01	0.00	55,47.86	55,47.86
799 Suspense	0.00	0.00	-0.48	0.00	-0.48	-0.48
911 Deduct Recovery of Over Payment	0.00	0.00	-0.49	0.00	-0.49	-0.49
800 Other Expenditure	0.00	0.00	0.00	0.00	0.00	0.00
Total-80	0.00	0.00	1,31,92.19	0.00	1,31,92.19	1,31,92.19
81 <i>Rajwal Irr. sch.Sagarabridge across river Rajaval</i>			<i>6.41</i>			
800 Other Expenditure	20.66	0.00	0.00	0.00	6.41	2,38.59
82 <i>Suflam Spreading Canal and Dharoi</i>			<i>8.27</i>			
800 Other Expenditure	0.00	0.00	0.00	0.00	8.27	3,29.80
83 <i>Improvement of existing schemes</i>			<i>0.43</i>			
800 Other Expenditure	27,05.98	0.00	45,66.56	0.00	45,66.99	1,43,50.90
84 <i>Sani Irrigation Scheme</i>						
800 Other Expenditure	0.00	0.00	80.36	0.00	80.36	80.36
85 <i>Karamal Irrigation Scheme</i>			<i>0.93</i>			

STATEMENT No.13. DETAILED STATEMENT OF CAPITAL EXPENDITURE -Contd.
(Figures in italics represent Charged Expenditure)

Nature of Expenditure	Expenditure during 2011-12			Expenditure During 2012-13		Expenditure to end of 2012-13	Percentage Increase (+) Decrease (-) during the year
	Expenditure during 2011-12	Non-Plan	State Plan	State Share of CSS/CP	Total		
EXPENDITURE HEADS(Capital Account)-(contd.)							
C-CAPITAL ACCOUNT OF ECONOMIC SERVICES-(contd.)							
(d) Capital Account of Irrigation and Flood Control-(contd.)							
4701 Capital Outlay on Medium Irrigation							
800 Other Expenditure	0.00	0.00	0.00	0.00	0.93	0.93	
502 Hathmati Reservoir (Modernisation) Project (Hathmati Irrigation Scheme)	0.00	0.00	0.00	0.00	0.00	8,20.89	
504 Shetrunji Irrigation Project (Shetrunji Irrigation Scheme Palitana)	0.00	0.00	0.00	0.00	0.00	37,37.78	
506 Hiran Irrigation Scheme						5,18.02	
507 Banas Mley Project (Dantiwada Weir Scheme)	0.00	0.00	0.00	0.00	0.00	55,69.85	
511 Maam Irrigation Scheme	0.00	0.00	0.00	0.00	0.00	33,63.13	
517 Bhadar Irrigation Scheme	0.00	0.00	0.00	0.00	0.00	59,49.09	
519 Hadaf Irrigation Scheme	0.00	0.00	0.00	0.00	0.00	27,67.85	
532 Karicut Modernisation Scheme	0.00	0.00	0.00	0.00	0.00	8,90.24	
533 Nara Irrigation Scheme	0.00	0.00	0.00	0.00	0.00	2,30.10	
535 Kambhalav Irrigation Scheme	0.00	0.00	0.00	0.00	0.00	3,57.43	
536 Godhathad Irrigation Scheme	0.00	0.00	0.00	0.00	0.00	65.08	
537 Magodha Irrigation Scheme	0.00	0.00	0.00	0.00	0.00	2,05.55	
540 Jagadia Irrigation Scheme	0.00	0.00	0.00	0.00	0.00	2,12.14	
543 Mitty Irrigation Scheme	0.00	0.00	0.00	0.00	0.00	1,19.85	
544 Bhukhi Irrigation Scheme	0.00	0.00	0.00	0.00	0.00	1,87.42	
545 Muthal Irrigation Scheme	0.00	0.00	0.00	0.00	0.00	2,12.46	
546 Berachia Irrigation Scheme	0.00	0.00	0.00	0.00	0.00	97.55	
547 Don Irrigation Scheme	0.00	0.00	0.00	0.00	0.00	1,15.63	
548 Chaperwadi Irrigation Scheme	0.00	0.00	0.00	0.00	0.00	4,99.96	
549 Kmal Irrigation Scheme	0.00	0.00	0.00	0.00	0.00	4,48.79	
550 Godhadhari Irrigation Scheme	0.00	0.00	0.00	0.00	0.00	3,94.02	

(` in lakh)

STATEMENT No.13. DETAILED STATEMENT OF CAPITAL EXPENDITURE -Contd.
(Figures in italics represent Charged Expenditure)

Nature of Expenditure	Expenditure during			State Share of CSS/CP	Expenditure to end of 2012-13	Percentage Increase (+) Decrease (-) during the year
	2011-12	Non-Plan	State Plan			
EXPENDITURE HEADS(Capital Account)-(contd.)						
C-CAPITAL ACCOUNT OF ECONOMIC SERVICES-(contd.)						
(d) Capital Account of Irrigation and Flood Control-(contd.)						
4701 Capital Outlay on Medium Irrigation						
595 Suvi Irrigation Scheme	0.00	0.00	0.00	0.00	0.00	59.32
596 Kankavati Irrigation Scheme	0.00	0.00	0.00	0.00	0.00	69.86
598 Sanandro Irrigation Scheme	0.00	0.00	0.00	0.00	0.00	26.22
599 Meshwa Irrigation Scheme						
Meshwa(Shamalaji)Reservoir Project	0.00	0.00	0.00	0.00	0.00	4,96.00
602 Dam on River Sasoi	0.00	0.00	0.00	0.00	0.00	80.91
603 Moj Irrigation Scheme	0.00	0.00	0.00	0.00	0.00	1,42.85
604 Dam on River Brahamani	0.00	0.00	0.00	0.00	0.00	1,06.49
605 Ranghola Irrigation Scheme	0.00	0.00	0.00	0.00	0.00	82.29
606 Wadhwan Bhoghavo Irrigation Scheme	0.00	0.00	0.00	0.00	0.00	81.31
607 Kodiar(Shetrunji)Project	0.00	0.00	0.00	0.00	0.00	2,02.22
608 Wartoo Irrigation Scheme	0.00	0.00	0.00	0.00	0.00	66.38
609 Machhu Irrigation Scheme-Stage-I	0.00	0.00	0.00	0.00	0.00	12,16.46
610 Fular Irrigation Scheme	0.00	0.00	0.00	0.00	0.00	89.83
611 Krad Irrigation Scheme	0.00	0.00	0.00	0.00	0.00	1,27.64
612 Patadungri Irrigation Scheme	0.00	0.00	0.00	0.00	0.00	62.05
613 Jojwa Wadhwan Irrigation Scheme	0.00	0.00	0.00	0.00	0.00	2,76.17
614 Rajwasana Irrigation Scheme	0.00	0.00	0.00	0.00	0.00	1,16.87
615 Limbdi Irrigation Scheme	0.00	0.00	0.00	0.00	0.00	9,06.77
616 Limbdi Bhogavo Irrigation Scheme	0.00	0.00	0.00	0.00	0.00	60.87
619 Mdia Kambhi Jadia Irrigation Scheme	0.00	0.00	0.00	0.00	0.00	7,36.75
620 Falaka Irrigation Scheme	0.00	0.00	0.00	0.00	0.00	12,75.40

(` in lakh)

STATEMENT No.13. DETAILED STATEMENT OF CAPITAL EXPENDITURE -Contd
(Figures in italics represent Charged Expenditure)

Nature of Expenditure	Expenditure during 2011-12			Expenditure During 2012-13		Expenditure to end of 2012-13	Percentage Increase (+) Decrease (-) during the year
	Non-Plan	State Plan	State Share of CSS/CP	Plan	Total		
EXPENDITURE HEADS(Capital Account)-(contd.)							
C-CAPITAL ACCOUNT OF ECONOMIC SERVICES-(contd.)							
(d) Capital Account of Irrigation and Flood Control-(contd.)							
4701 Capital Outlay on Medium Irrigation							
621 Motisar Irrigation Scheme	0.00	0.00	0.00	0.00	0.00	4,41.28	
624 Sarangpur Gala Irrigation Scheme	0.00	0.00	0.00	0.00	0.00	3.51	
625 Phad-Dang Betti Irrigation Scheme	0.00	0.00	0.00	0.00	0.00	1.57	
626 Datarwadi-II Irrigation Scheme	0.00	0.00	0.00	0.00	0.00	0.43	
627 Oat-II Water Resources Project	0.00	0.00	0.00	0.00	0.00	4.93	
628 Morsal Irrigation Scheme	0.00	0.00	0.00	0.00	0.00	2.10	
629 Saran Water Resources Project-III	0.00	0.00	0.00	0.00	0.00	0.49	
630 Sindhari Irrigation Scheme	0.00	0.00	0.00	0.00	0.00	0.59	
631 Shell Dedwamal Irrigation Scheme	0.00	0.00	0.00	0.00	0.00	0.35	
633 Thebi Water Resources Scheme	0.00	0.00	0.00	0.00	0.00	0.37	
634 Wadi Irrigation Scheme	0.00	0.00	0.00	0.00	0.00	0.03	
636 Bakrol Irrigation Scheme	0.00	0.00	0.00	0.00	0.00	1,05.10	
653 Restoration of Mitty Irrigation Scheme	0.00	0.00	0.00	0.00	0.00	26,10.17	
655 Kda Bavisi Irrigation Scheme	0.00	0.00	0.00	0.00	0.00	2.06	
675 Hathi Pagla Irrigation Scheme	0.00	0.00	0.00	0.00	0.00	0.10	
676 Kedra Irrigation Scheme	0.00	0.00	0.00	0.00	0.00	1.36	
682 Scheme undertaken as National Water Management Programme with external aid	0.00	0.00	0.00	0.00	0.00	5,30.84	
685 Sorathi Irrigation Scheme	0.00	0.00	0.00	0.00	0.00	70.86	
701 Niruna Irrigation Scheme	0.00	0.00	0.00	0.00	0.00	10.15	
702 Fatehgadh Irrigation Scheme	0.00	0.00	0.00	0.00	0.00	11.40	
703 Godhatad Irrigation Scheme	0.00	0.00	0.00	0.00	0.00	12.06	
704 Suvai Irrigation Scheme	0.00	0.00	0.00	0.00	0.00	18.62	
705 Nara Irrigation Scheme	0.00	0.00	0.00	0.00	0.00	17.39	

(` in lakh)

STATEMENT No.13. DETAILED STATEMENT OF CAPITAL EXPENDITURE -Contd
(Figures in italics represent Charged Expenditure)

Nature of Expenditure	Expenditure during			State Share of CSS/CP	Expenditure to end of 2012-13	Percentage Increase (+) Decrease (-) during the year
	2011-12	Non-Plan	State Plan			
EXPENDITURE HEADS(Capital Account)-(contd.)						
C-CAPITAL ACCOUNT OF ECONOMIC SERVICES-(contd.)						
(d) Capital Account of Irrigation and Flood Control-(contd.)						
4701 Capital Outlay on Medium Irrigation						
Ambajal Irrigation Scheme	0.00	0.00	0.00	0.00	0.00	1,00.62
Bhoghavo Irrigation Scheme	0.00	0.00	0.00	0.00	0.00	80.15
Baldeva Irrigation Scheme	0.00	0.00	0.00	0.00	0.00	78.33
Brahmani Irrigation Scheme	0.00	0.00	0.00	0.00	0.00	5.45
Chaparwadi Irrigation Scheme (Near Lunivav)	0.00	0.00	0.00	0.00	0.00	61.52
Construction of field channels in the command area in the Karapar and Ukai Right Bank Canal	0.00	0.00	0.00	0.00	0.00	3,18.75
Datarwadi Irrigation Scheme	0.00	0.00	0.00	0.00	0.00	1,60.71
Demi Irrigation Scheme	0.00	0.00	0.00	0.00	0.00	4,16.69
Dhari Irrigation Scheme	0.00	0.00	0.00	0.00	0.00	25.27
Hathmati and C.C.System	0.00	0.00	0.00	0.00	0.00	1,80.00
Harnav River Scheme	0.00	0.00	0.00	0.00	0.00	34.58
Improving the Drainage in Surat Kad Tank Scheme	0.00	0.00	0.00	0.00	0.00	54.56
Kad Tank Scheme	0.00	0.00	0.00	0.00	0.00	97.38
Kbutri Irrigation Scheme	0.00	0.00	0.00	0.00	0.00	16.89
Kswati Irrigation Scheme	0.00	0.00	0.00	0.00	0.00	85.25
Kankhi jadia Irrigation Scheme	0.00	0.00	0.00	0.00	0.00	66.60
Machhan Nala Irrigation Scheme	0.00	0.00	0.00	0.00	0.00	56.96
Malan Irrigation Scheme	0.00	0.00	0.00	0.00	0.00	40.62
Manjisar Irrigation Scheme	0.00	0.00	0.00	0.00	0.00	50.00
Machhandri Irrigation Scheme	0.00	0.00	0.00	0.00	0.00	1,42.57
Mandhuvanti Irrigation Scheme	0.00	0.00	0.00	0.00	0.00	71.01

(` in lakh)

STATEMENT No.13. DETAILED STATEMENT OF CAPITAL EXPENDITURE -Contd.
(Figures in italics represent Charged Expenditure)

Nature of Expenditure	Expenditure During 2012-13			Expenditure to end of 2012-13	Percentage Increase (+) Decrease (-) during the year
	Expenditure during 2011-12	Non-Plan	State Plan		
EXPENDITURE HEADS(Capital Account)-(contd.)					
C-CAPITAL ACCOUNT OF ECONOMIC SERVICES-(contd.)					
(d) Capital Account of Irrigation and Flood Control-(contd.)					
4701 Capital Outlay on Medium Irrigation					
Pataungri Tank Scheme	0.00	0.00	0.00	0.00	1,35.04
Pighat Irrigation Scheme	0.00	0.00	0.00	0.00	1,04.34
Rojki Irrigation Scheme	0.00	0.00	0.00	0.00	26.29
Rauni Irrigation Scheme	0.00	0.00	0.00	0.00	0.11
Fatewadi Irrigation Scheme	0.00	0.00	0.00	0.00	4,16.35
Surajwadi Irrigation Scheme	0.00	0.00	0.00	0.00	30.18
Sakrola Irrigation Scheme	0.00	0.00	0.00	0.00	27.71
Saraswati Irrigation Scheme	0.00	0.00	0.00	0.00	2,11.44
Umaria Irrigation Scheme	0.00	0.00	0.00	0.00	22.90
Und Irrigation Scheme	0.00	0.00	0.00	0.00	16,34.41
Waidy Irrigation Scheme	0.00	0.00	0.00	0.00	83.03
Zijesari Irrigation Scheme	0.00	0.00	0.00	0.00	1,13.41
Gunda Irrigation Scheme	0.00	0.00	0.00	0.00	24.39
Bhadar water resources project providing fabricating and erecting spillway gate	0.00	0.00	0.00	0.00	24.96
796 Tribal Area Sub-Plan	0.00	0.00	0.00	0.00	2,26,47.12
797 Transfer to/from Reserve Funds and Deposit Accounts	0.00	0.00	0.00	0.00	-19.27
800 Other expenditure- Scarcity works	0.00	0.00	0.00	0.00	1,63.68
Other works each costing ₹ 10 crore and less	0.00	0.00	0.00	0.00	1,20,33.33
Total-Medium Projects	5,34,78.53	0.00	8,58,47.30	22,51.26	69,73,91.03
		<i>0.00</i>	<i>5,83.45</i>	<i>0.00</i>	<i>8,86,82.01</i>
80 General-					
001 Direction and Administration	70,08.39	0.00	0.00	0.00	9,36,33.69
					-100.00

(₹ in lakh)

STATEMENT No.13. DETAILED STATEMENT OF CAPITAL EXPENDITURE -Contd

Nature of Expenditure	Expenditure During 2012-13			Expenditure to end of 2012-13	Percentage Increase(+) Decrease (-) during the year
	Expenditure during 2011-12	Non-Plan	State Plan		
		State Share of CSS/CP			
(Figures in italics represent Charged Expenditure)					
(₹ in lakh)					
EXPENDITURE HEADS(Capital Account)-(contd.)					
C-CAPITAL ACCOUNT OF ECONOMIC SERVICES-(contd.)					
(d) Capital Account of Irrigation and Flood Control-(contd.)					
4701 Capital Outlay on Medium Irrigation					
052 Machinery and Equipment	0.00	0.00	0.00	1,60.94	
190 Investments in Public Sector and other undertakings	0.00	0.00	0.00	39,19,91.56	
796 Tribal Area Sub-Plan	43,79,49	0.00	0.00	4,62,07.10	-100.00
799 Suspense	0.00	0.00	0.00	-2,23.44	
911 Deduct - recoveries of over payments	-0.79	0.00	0.00	-11.80	-100.00
800 Other expenditure-					
Water Development	-62.08	0.00	0.00	86.99	-100.00
Other expenditure	0.00	0.00	0.00	13,45.17	
Total-800	-62.08	0.00	0.00	14,32.16	-100.00
901 Deduct - Amount Recovered from Other Government Agencies for common works	0.00	0.00	0.00	-13,84,98.12	
Total-80	1,13,25.01	0.00	0.00	39,46,92.09	-100.00
TOTAL-4701	6,48,03.54	0.00	22,51.26	1,09,20,83.12	36.85
4702 Capital Outlay on Minor Irrigation-(contd.)					
001 Direction and Administration	0.00	0.00	0.00	40.39	
101 Surface Water-					
Const of Check Dam on Anas river at village Kapiyal	0.00	0.00	0.00	1,20.75	
Construction of Aaeqduct & Ch.EW across river Kari ch.143.94 km for SSSC	0.00	0.00	0.00	2,50.57	
Brahmani II WR project Const of EI Spill way	0.00	0.00	0.00	1620.00	

STATEMENT No.13. DETAILED STATEMENT OF CAPITAL EXPENDITURE -Contd
(Figures in italics represent Charged Expenditure)

Nature of Expenditure	Expenditure during 2011-12			Expenditure During 2012-13		Expenditure to end of 2012-13	Percentage Increase(+) Decrease (-) during the year
	Non-Plan	State Plan	State Share of CSS/CP	Plan	Total		
EXPENDITURE HEADS(Capital Account)-(contd.)							
C-CAPITAL ACCOUNT OF ECONOMIC SERVICES-(contd.)							
(d) Capital Account of Irrigation and Flood Control-(contd.)							
4702 Capital Outlay on Minor Irrigation-(contd.)							
101 Surface Water-(contd.)							
Const. of spreading chanal joining Kidri creek and Kidly creek in HLC II area in Porbandar Taluka & district	0.00	0.00	0.00	0.00	0.00	26,78.78	
Const canal syphone on river Sabarmati	0.00	0.00	0.00	0.00	0.00	21,81.06	
Const. of HL bridge across river BRAH on Halvad Morbi SH No.22	0.00	0.00	0.00	0.00	0.00	7,17.20	
Const. of Kiyari Kaurash Sangara Chara Ki Check dam	0.00	0.00	0.00	0.00	0.00	2,92.13	
Const. of Jara Jumara 1 Jumara 2 Jumara 3 Package No.13	0.00	0.00	0.00	0.00	0.00	2,57.69	
Const. of ARAL-1356 Godhiyana Check dam in Nakhatrana	0.00	0.00	0.00	0.00	0.00	3,83.03	
Const.of Mathal-3 Kirasara (Roha)	0.00	0.00	0.00	0.00	0.00	3,67.43	
Bhukhi-5-MATHAL-4 Tharavadi Check dam Roghada-Kari Checkdam -I Phase O.P.I. Djjana Mlge Roghada-Kari Tal-Kiana Dist- Porbandar	0.00	0.00	0.00	0.00	0.00	1,29.08	
Kha Dharol Pipeline Project	0.00	0.00	0.00	0.00	0.00	33,72.23	
Const. of big Chackdam Package No. RAJ-4(3) accrossriver Ghoddharoi near. village Wankda, Jivapar and plludi in morbi Taluka of Rajkot	0.00	0.00	0.00	0.00	0.00	1,20.91	

(` in lakh)

STATEMENT No.13. DETAILED STATEMENT OF CAPITAL EXPENDITURE -Contd
(Figures in italics represent Charged Expenditure)

Nature of Expenditure	Expenditure during			Expenditure to end of 2012-13	Percentage Increase (+) Decrease (-) during the year
	2011-12	Non-Plan	State Plan		
	Expenditure during 2011-12	Non-Plan	State Plan	State Share of CSS/CP	Total
(₹ in lakh)					
EXPENDITURE HEADS(Capital Account)-(contd.)					
C-CAPITAL ACCOUNT OF ECONOMIC SERVICES-(contd.)					
(d) Capital Account of Irrigation and Flood Control-(contd.)					
4702 Capital Outlay on Minor Irrigation-(contd.)					
101 Surface Water-(contd.)					
Adi Irrigation Scheme :Construction of remaining work of RBMC & providing CC lining to Main & Minor Canal	0.00	0.00	0.00	0.00	1,15.80
Dhatarwadi-II W. R. Project Construction of RBMC,Earth work & Civi work, Tal. Rajula, Dist. Amreli	0.00	0.00	0.00	0.00	62.46
Construction of 2 big checkdam across river Sukhbhadar in Botad Taluka of Bhavnagar District package No.16.	0.00	0.00	0.00	0.00	1,00.50
Big check dam const. of check dam across river Mog near village Upleta Ta:Upleta	0.00	0.00	0.00	0.00	94.48
contn. Of vyaas samandar Zal,kamala,treveni sangam 7 Ashapura sar. Ch. Dam of Bhuj Constn. of Nidhi Sarovar,Bhateshawar,krishna,	0.00	0.00	0.00	0.00	3,49.23
&undhara& Ishwar Sagar ch. Dam of Bhuj	0.00	0.00	0.00	0.00	2,04.90
Contn of Nand ,Bhupendra,Rudra,Birju, Medra Sagar ch.dam of Bhuj	0.00	0.00	0.00	0.00	3,36.76

STATEMENT No.13. DETAILED STATEMENT OF CAPITAL EXPENDITURE -Contd.
(Figures in italics represent Charged Expenditure)

Nature of Expenditure	Expenditure during			State Share of CSS/CP	Expenditure to end of 2012-13	Percentage Increase (+) Decrease (-) during the year
	2011-12	Non-Plan	Plan			
EXPENDITURE HEADS(Capital Account)-(contd.)						
C-CAPITAL ACCOUNT OF ECONOMIC SERVICES-(contd.)						
(d) Capital Account of Irrigation and Flood Control-(contd.)						
4702 Capital Outlay on Minor Irrigation-(contd.)						
101 Surface Water-(contd.)						
Ghanithar,Mod.Lodranani& Sanava ch.dam of Rapar	0.00	0.00	0.00	0.00	1,25.48	
Big Check dam Junagadh Taluka package No.4	0.00	0.00	0.00	0.00	54.41	
Big Check dam Junagadh Taluka package No.5/4	0.00	0.00	0.00	0.00	1,08.81	
Big check dam Junagadh Taluka package No.3/4	0.00	0.00	0.00	0.00	77.06	
Big check dam junagadh Taluka package no.7/8	0.00	0.00	0.00	0.00	77.14	
Shingoda-II Weir No.3 .pick wier No.3 near village Ronaj.	0.00	0.00	0.00	0.00	2,91.54	
Construction of Chhadura (Naliya-I) Goyala (Kari-Mitti-I) Gangapar-I, Mitha Pasvariya (Charva-I), Bita Madiya (Bhukhi's (s)-3, Check dam of Kutch District package No.GGCMB-2	0.00	0.00	0.00	0.00	4,91.97	
Construction of Bhukhi's (s)-7 check dam of Kutch district package No.5	0.00	0.00	0.00	0.00	81.74	
Construction of Halapar-I, Deriya-I., Kkaliya-I, and Mapar-2, check dam of kutch district	0.00	0.00	0.00	0.00	2,50.20	
Construction of Berachiya-I, Berachiya-2, Berachiya-4 and Kalkavati-4 check dam of Kutch district	0.00	0.00	0.00	0.00	3,85.74	

(₹ in lakh)

STATEMENT No .13. DETAILED STATEMENT OF CAPITAL EXPENDITURE -Contd
(Figures in italics represent Charged Expenditure)

Nature of Expenditure	Expenditure During 2012-13			Expenditure to end of 2012-13	Percentage Increase (+) Decrease (-) during the year
	Expenditure during 2011-12	Non-Plan	State Plan		
EXPENDITURE HEADS(Capital Account)-(contd.)					
C-CAPITAL ACCOUNT OF ECONOMIC SERVICES-(contd.)					
(d) Capital Account of Irrigation and Flood Control-(contd.)					
4702 Capital Outlay on Minor Irrigation-(contd.)					
101 Surface Water-(contd.)					
Construction of berachiya-5, Berachiya-6, Kari-3, and Nani-1, of Kich district package no.8	0.00	0.00	0.00	0.00	2,91.75
Construction of chandroda sang-1,	0.00	0.00	0.00	0.00	1,75.10
Construction of Sang-3, Devaliya, Bhukhi'-5, Bhukhi-6, and charva-6 check dam of Kich district Pack.19	0.00	0.00	0.00	0.00	2,98.26
Construction of Farali Jakhaniya, Moto Rayan and Guniyaran of check dam of kutch district Pack.20	0.00	0.00	0.00	0.00	4,12.23
Construction of Rajda-3, Rajpur (Khadhar) virani, vegamini-3, Agani-4, and Mampar-3, (Rampae) check dam of kutch district pack.21	0.00	0.00	0.00	0.00	4,81.01
Construction of Kari-4, Kikavati-2, and Kikavati-3 check dam of kutch district pack.22	0.00	0.00	0.00	0.00	3,36.01
Construction of Jadva-1, Jadva-8, Jhagdla-1,2,3,4, check dam of kutch district pack.23	0.00	0.00	0.00	0.00	2,16.54

(` in lakh)

STATEMENT No.13. DETAILED STATEMENT OF CAPITAL EXPENDITURE -Contd
(Figures in italics represent Charged Expenditure)

Nature of Expenditure	Expenditure during 2011-12			Expenditure During 2012-13			Expenditure to end of 2012-13	Percentage Increase (+) Decrease (-) during the year
	Non-Plan	State Plan	State Share of CSS/CP	Non-Plan	State Plan	State Share of CSS/CP		
Construction of Repair to Kolkhra, Makhiyan-2, Makhiyan-3, Bhuwad-1 & Bhuwad-2 ChechDam of Anjar Taluka of Kchh.	0.00	0.00	0.00	0.00	0.00	0.00	53.12	
Construction of Bara-1, Mandi Moti, Charopadi Moti-2 and Mokarsiwandh (Tera) Big river Chek Dam of Abdasa Taluka of Kchh District.	0.00	0.00	0.00	0.00	0.00	0.00	1,00.09	
Construction of Satapar-1, Satapar-2, Tappar-1 (Rupare) and Tappar-2 Check Dam of Anjar.	0.00	0.00	0.00	0.00	0.00	0.00	36.42	
Construction of Ghodalakh (Gandhigram), Modkuba, Bada-1 and Ratadiya Big River Check Dam.	0.00	0.00	0.00	0.00	0.00	0.00	2.18	
Construction of Moti Mau-1, Moti Mau-2, Pyaka-5, Big River	0.00	0.00	0.00	0.00	0.00	0.00	3.23	
Construction of Dumara, Lathedi, Sandhav and Suthari (Mijan) Big river check Dam of Abdasa.	0.00	0.00	0.00	0.00	0.00	0.00	1,55.86	
Construction of Maygadh Fatsar Check Dam	0.00	0.00	0.00	0.00	0.00	0.00	73.73	
Pasvari Check dam Pasvari Wlage Kiyana Taluka, Dist. PBR.	0.00	0.00	0.00	0.00	0.00	0.00	0.61	
Constructing Check Dam across river Watrak near village Lalpur Tal.-Bayad	0.00	0.00	0.00	0.00	0.00	0.00	71.09	
Constg. Chaeck Dam at Wlage Motipura	0.00	0.00	0.00	0.00	0.00	0.00	1,93.31	
Constg. Chaeck Dam at Wlage Hemantral	0.00	0.00	0.00	0.00	0.00	0.00	18.64	
Const. Work of War, Beraja-2, Beraja-3, Moti Timbudi & Miala C.D. Pkg. No.25	0.00	0.00	0.00	0.00	0.00	0.00	2,32.68	
Const. work of Bocha, Dhrab, Beraja-1, & Juna Karia, C.D. Pkg. No.36	0.00	0.00	0.00	0.00	0.00	0.00	94.80	

(₹ in lakh)

STATEMENT No.13. DETAILED STATEMENT OF CAPITAL EXPENDITURE -Contd
(Figures in italics represent Charged Expenditure)

Nature of Expenditure	Expenditure during			Expenditure to end of 2012-13	Percentage Increase (+) Decrease (-) during the year
	2011-12	Non-Plan	State Plan		
(₹ in lakh)					
EXPENDITURE HEADS(Capital Account)-(contd.)					
C-CAPITAL ACCOUNT OF ECONOMIC SERVICES-(contd.)					
(d) Capital Account of Irrigation and Flood Control-(contd.)					
4702 Capital Outlay on Minor Irrigation-(contd.)					
101 Surface Water-(contd.)					
Const. work of Adhoi-1, Adhoi-2, Adhoi-3 & Adhoi-4 and Juna Maria & Kathkot-1 Check Dam Tal-Bhachau, Dist-Kichh Pkg. No.40.	0.00	0.00	0.00	0.00	19.21
Const. work of Jagasar, Mehdiwalo, Kujisar & Mae-1 Check Dam Tal-Bhachau, Kichh Pkg. No.39	0.00	0.00	0.00	0.00	59.79
Const. work of Mae-2, Kedoi, Satva-3, Mdh-1, Mdh-2, Chadwara & Sukhapar Check Dam of Tal-Bhachau, Kichh under Sujfalam Suflam Jhana, Pkg. No.41	0.00	0.00	0.00	0.00	31.28
Const. work of Chobar-1, Chobari-2, Krva (Kathkot-2) Check Dam Tal-Bhachau, Kichh.	0.00	0.00	0.00	0.00	40.06
Construction of L.I scheme at village Badibar Tal.Limkheda	0.00	0.00	0.00	0.00	1,96.04
Construction of check dam at Bhindol	0.00	0.00	0.00	0.00	1,35.65
Constr. Of Check Dam across river Panam, Wage-Devghad Baria	0.00	0.00	0.00	0.00	1,30.73
Works projects on which no expenditure has been incurred during the last five years	0.00	0.00	0.00	0.00	6,08,02.60

STATEMENT No.13. DETAILED STATEMENT OF CAPITAL EXPENDITURE -Contd
(Figures in italics represent Charged Expenditure)

Nature of Expenditure	Expenditure during 2011-12			Expenditure During 2012-13		Expenditure to end of 2012-13	Percentage Increase (+) Decrease (-) during the year
	Non-Plan	State Plan	State Share of CSS/CP	Plan	Total		
EXPENDITURE HEADS(Capital Account)-(contd.)							
C-CAPITAL ACCOUNT OF ECONOMIC SERVICES-(contd.)							
(d) Capital Account of Irrigation and Flood Control-(contd.)							
4702 Capital Outlay on Minor Irrigation-(contd.)							
Other works each costing ₹ 10 crore and less	0.00	7,10.50	0.00	26,55.80	4,02,33.53	38,75,54.99	49.92
Total-101	0.00	7,10.50	0.00	26,55.80	4,02,33.53 (*)	46,79,16.09	49.92
102 Ground Water-							
Other works each costing ₹ 10 crore and less	1.00	5.00	0.00	0.00	5.00	51,99.74	400.00
Works projects on which no expenditure has been incurred during the last five years	0.00	0.00	0.00	0.00	0.00	39,23.90	
Total-102	1.00	5.00	0.00	0.00	5.00	91,23.64	400.00
796 Tribal Area Sub-Plan							
Sujlam Suflam Schemes (Tribal)	0.00		0.00		0.00	79,86.61	
Other expenditure-							
Share Capital Contribution to Gujarat Water Resources Development Corporation Limited	0.00	0.00	0.00	0.00	0.00	18,81.87	
Other works each costing ₹ 10 crore and less	1,35,65.46	0.00	2,19,28.57	0.00	2,19,28.57	10,95,75.57	61.65
Total-796	1,35,65.46	0.00	2,19,28.57	0.00	2,19,28.57	11,94,44.05	61.65
800 other expenditure							
Other works each costing ₹ 10 crore and less	2,30,60.11	0.00	3,96,84.33	0.00	3,96,84.33	10,34,90.19	72.09
Total-800	2,30,60.11	0.00	3,96,84.33	0.00	3,96,84.33	10,34,90.19	72.09
911 Deduct recoveries of overpayment	-0.10	0.00	-2.05	0.00	-2.05	-17.92	1950.00
TOTAL - 4702	6,34,62.78	0.00	9,84,83.08	26,55.80	10,18,49.38	69,99,96.44	60.49

(*) Includes ₹ 12.83 Lakhs spent out of an advance from Contingency Fund during 2011-12 and recouped to Fund during 2012-13.

STATEMENT No.13. DETAILED STATEMENT OF CAPITAL EXPENDITURE -Contd
(Figures in italics represent Charged Expenditure)

Nature of Expenditure	Expenditure During 2012-13			Expenditure to end of 2012-13	Percentage Increase(+) Decrease (-) during the year
	Expenditure during 2011-12	Non-Plan	State Plan		
			State Share of CSS/CP		
(₹ in lakh)					
EXPENDITURE HEADS(Capital Account)-(contd.)					
C-CAPITAL ACCOUNT OF ECONOMIC SERVICES-(contd.)					
(d) Capital Account of Irrigation and Flood Control-(concl.d.)					
4705 Capital Outlay on Command Areas Development-Area Development Programmes-Area Irrigation Programme	0.00	0.00	0.00	0.00	5.08
TOTAL- 4705	0.00	0.00	0.00	0.00	5.08
4711 Capital Outlay on Flood Control Projects-01 Flood Control-					
001 Direction and Administration	2,57.27	0.00	3,01.79	0.00	17,80.40
Total-001	2,57.27	0.00	3,01.79	0.00	17,80.40
052 Machinery and Equipment	0.00	0.00	0.00	0.00	7.79
103 Civil Works- Raising & strg. of existing retaining wall at Wage Miai,Jahangirpura Rander,Abrama, Amroli, Fulpada along the bank of river Tapi	0.00	0.00	0.00	0.00	24,88.12
Other works each costing ₹ 10 crore and less	30,51.17	0.00	14,01.41	0.00	2,93,97.65
Total-103	30,51.17	0.00	14,01.41	0.00	3,18,85.77
799 Suspense	0.00	0.00	0.00	0.00	5.16
800 Other expenditure-					
Flood control measures in river Tapi in lower Tapi Basin	0.00	0.00	0.00	0.00	2,68.03

STATEMENT No.13. DETAILED STATEMENT OF CAPITAL EXPENDITURE -Contd
(Figures in italics represent Charged Expenditure)

Nature of Expenditure	Expenditure during 2011-12			Expenditure During 2012-13		Expenditure to end of 2012-13	Percentage Increase(+) Decrease (-) during the year
	Non-Plan	State Plan	State Share of CSS/CP	Plan	Total		
EXPENDITURE HEADS(Capital Account)-(contd.)							
C-CAPITAL ACCOUNT OF ECONOMIC SERVICES-(contd.)							
(d) Capital Account of Irrigation and Flood Control-(concl.d.)							
4711 Capital Outlay on Flood Control Projects-							
<i>01 Flood Control-</i>							
Baroda Flood Control Scheme						33.87	
Total-800	0.00	0.00	0.00	0.00	0.00	3,01.90	
	-0.02	0.00	0.00	0.00	0.00	-0.10	-100.00
Total-01	33,08.42	0.00	17,03.20	0.00	17,03.20	3,39,80.92	-48.52
<i>03 Drainage-</i>							
001 Direction and Administration	14,29.22	0.00	16,07.93	0.00	16,07.93	1,65,22.53	12.50
052 Machinery and Equipment	0.00	0.00	0.00	0.00	0.00	1,02.53	
103 Civil Works- Chorvadodra Drainage Project	0.00	0.00	0.00	0.00	0.00	39,64.07	
			44.96				
Other works each costing ₹ 10 crore and less	27,28.31	0.00	33,51.28	0.00	33,96.24	1,90,78.84	24.48
Total-103	27,28.31	0.00	33,51.28	0.00	33,96.24	2,30,42.91	24.48
799 Suspense	0.00	0.00	0.00	0.00	0.00	7.39	
911 Deduct Recovery of Overpayment	0.00	0.00	-1.21	0.00	-1.21	-1.21	
Total-03	41,57.53	0.00	49,58.00	0.00	50,02.96	3,96,74.15	20.33
			44.96				
TOTAL-4711	74,65.95	0.00	66,61.20	0.00	67,06.16	7,36,55.07	-10.18

(₹ in lakh)

STATEMENT No.13. DETAILED STATEMENT OF CAPITAL EXPENDITURE -Contd.
(Figures in italics represent Charged Expenditure)

Nature of Expenditure	Expenditure during 2011-12			Expenditure During 2012-13		Expenditure to end of 2012-13	Percentage Increase (+) Decrease (-) during the year
	Non-Plan	State Plan	State Share of CSS/CP	Plan	Total		
EXPENDITURE HEADS(Capital Account)-(contd.)							
C-CAPITAL ACCOUNT OF ECONOMIC SERVICES-(contd.)							
(e) Capital Account of Energy-							
4801 Capital Outlay on Power Projects-							
<i>01 Hydel Generation-</i>							
<i>Narmada Project-</i>							
052 Machinery and Equipment	0.00	0.00	0.00	0.00	0.00	0.01	
800 Other expenditure	0.00	0.00	0.00	0.00	0.00	90.15	
Total-01	40,00.00	0.00	37,50.00	0.00	37,50.00	3,10,70.37	-6.25
<i>02 Thermal Power Generation-</i>							
190 Investments in Public Sector and Other Undertakings-Torrent Power Limited	0.00	0.00	0.00	0.00	0.00	11,73.21	
800 Other expenditure-Other works each costing ₹ 10 crore and less	0.00	0.00	0.00	0.00	0.00	40.96	
Total-02	0.00	0.00	0.00	0.00	0.00	12,14.17	
<i>04 Diesel/Gas Power Generation-</i>							
190 Investments in Public Sector and Other Undertakings	0.00	0.00	0.00	0.00	0.00	5,00.00	
Total-04	0.00	0.00	0.00	0.00	0.00	5,00.00	
<i>05 Transmission and Distribution-</i>							
190 Investments in Public Sector and Other Undertakings	5,18,20.00	0.00	10,72,50.00	0.00	10,72,50.00	61,37,69.09	106.97
800 Other expenditure	0.00	0.00	0.00	0.00	0.00	36.14	
Total-05	5,18,20.00	0.00	10,72,50.00	0.00	10,72,50.00	61,38,05.23	106.97

(₹ in lakh)

STATEMENT No.13. DETAILED STATEMENT OF CAPITAL EXPENDITURE -Contd.
(Figures in italics represent Charged Expenditure)

Nature of Expenditure	Expenditure during			State Share of CSS/CP	Expenditure to end of 2012-13	Percentage Increase (+) Decrease (-) during the year
	2011-12	Non-Plan	Plan			
EXPENDITURE HEADS(Capital Account)-(contd.)						
C-CAPITAL ACCOUNT OF ECONOMIC SERVICES-(contd.)						
(e) Capital Account of Energy-						
4801 Capital Outlay on Power Projects-						
<i>06 Rural Electrification</i>						
190 Investments in Public Sector and Other Undertakings	0.00	0.00	0.00	0.00	6,12,04.30	
796 Tribal Area Sub Plan	3,22,00.00	0.00	2,50,00.00	0.00	7,41,00.00	-22.36
Total-06	3,22,00.00	0.00	2,50,00.00	0.00	13,53,04.30	-22.36
190 Investments in Public Sector and other undertakings	0.00	0.00	0.00	0.00	66,00.00	
<i>80 General-</i>						
004 Research and Development- Power Development	0.00	0.00	0.00	0.00	22.44	
190 Investments in Public Sector and Other Undertakings	0.00	0.00	0.00	0.00	59,80.00	
Total-80	0.00	0.00	0.00	0.00	82,02.44	
TOTAL-4801	8,80,20.00	0.00	13,60,00.00	0.00	79,00,96.51	54.51
<i>4802 Capital Outlay on Petroleum-</i>						
<i>02 Refining and Marketing of Oil and Gas-</i>						
190 Investments in Public Sector and Other Undertakings- Other works each costing ₹ 10 crore and less	0.00	0.00	0.00	0.00	0.00	0.00
	0.00	0.00	0.00	0.00	8.60	
Total-190	0.00	0.00	0.00	0.00	8.60	
Total-02	0.00	0.00	0.00	0.00	8.60	
TOTAL-4802	0.00	0.00	0.00	0.00	8.60	

(₹ in lakh)

STATEMENT No.13. DETAILED STATEMENT OF CAPITAL EXPENDITURE -Contd
(Figures in italics represent Charged Expenditure)

Nature of Expenditure	Expenditure during			Expenditure to end of 2012-13	Percentage Increase (+) Decrease (-) during the year		
	2011-12	Non-Plan	Total				
	State Plan	State Share of CSS/CP	Plan	Total			
(₹ in lakh)							
EXPENDITURE HEADS(Capital Account)-(contd.)							
C-CAPITAL ACCOUNT OF ECONOMIC SERVICES-(contd.)							
(e) Capital Account of Energy-							
Total-(e)-Capital Account of Energy	8,80,20.00	0.00	13,60,00.00	0.00	13,60,00.00	79,01,05.11	54.51
(f) Capital Account of Industry and Minerals-							
4851 Capital Outlay on Village and Small Industries							
101 Industrial Estates-							
Industrial Estate set-up by Government	0.00	0.00	0.00	0.00	0.00	67.86	
Capital contribution in Industrial Estates set-up by private agencies	0.00	0.00	0.00	0.00	0.00	10.91	
Total-101	0.00	0.00	0.00	0.00	0.00	78.77	
102 Small Scale Industries-							
Gujarat State Small Industries Corporation	0.00	0.00	0.00	0.00	0.00	2,21.88	
Rural Industries Marketing Institution for Cottage Industries	0.00	0.00	0.00	0.00	0.00	72.46	
Other works each costing ₹ 10 crore and less	23.40	16.95	0.00	0.00	16.95	5,94.70	-27.56
Total-102	23.40	16.95	0.00	0.00	16.95	8,89.04	-27.56
103 Handloom Industries	0.00	0.00	0.00	0.00	0.00	7,67.06	
104 Handicraft Industries	0.00	0.00	0.00	0.00	0.00	3,09.85	
107 Sericulture Industries	0.00	0.00	0.00	0.00	0.00	1.41	
191 Industrial Co-operatives-							
Investments in Industrial Co-operatives (Including district level Association)	0.99	0.00	-25.41	0.00	-25.41 (*)	5,58.29	-2666.67
195 Industrial Co-operatives-	2.11	0.00	7.28	0.00	7.28 (**)	18.10	245.02

(*) Includes an expenditure of ₹0.1 Lakhs incurred on payment of Subsidy.

(**) Includes an expenditure of ₹ 2 Lakhs incurred on payment of Subsidy.

STATEMENT No.13. DETAILED STATEMENT OF CAPITAL EXPENDITURE -Contd
(Figures in italics represent Charged Expenditure)

Nature of Expenditure	Expenditure During 2012-13			Expenditure to end of 2012-13	Percentage Increase (+) Decrease (-) during the year
	Expenditure during 2011-12	Non-Plan	State Plan		
(₹ in lakh)					
EXPENDITURE HEADS(Capital Account)-(contd.)					
C-CAPITAL ACCOUNT OF ECONOMIC SERVICES-(contd.)					
(f) Capital Account of Industry and Minerals-					
4851 Capital Outlay on Village and Small Industries					
200 Other Village Industries-					
Share Capital contribution to					
Gujarat State Leather Industries	0.00	0.00	25.00	0.00	25.00 (*)
Development Corporation	4,77.41	0.00	0.00	0.00	5,11.51
Other works each costing ₹ 10 crore and less					
Total-200	4,77.41	0.00	25.00	0.00	25.00
796 Tribal Area Sub-Plan	2,09.48	-0.20	66.25	0.00	66.05 (j)(**)
800 Other expenditure	99.94	0.00	1,00.00	0.00	1,00.00 (***)
TOTAL-4851	8,13.33	16.75	1,73.12	0.00	1,89.87
4852 Capital Outlay on Iron and Steel Industries-					
02 Manufacture-					
800 Other expenditure-					
Iron and Steel	1,11,47.00	0.00	1,17,50.00	0.00	1,17,50.00 (****)
Total-02	1,11,47.00	0.00	1,17,50.00	0.00	1,17,50.00
TOTAL-4852	1,11,47.00	0.00	1,17,50.00	0.00	1,17,50.00
4853 Capital Outlay on Non-ferrous Mining					
and Metallurgical Industries-					
01 Mineral Exploration and Development-					
(*) Includes an expenditure of ₹ 18.75 Lakhs incurred on payment of Subsidy.					
(j) Includes an expenditure of ₹ 60 Lakhs incurred on payment of Grant-in-aid					
(**) Includes an expenditure of ₹ 6.25 Lakhs incurred on payment of Subsidy.					
(***) Includes an expenditure of ₹ 100 Lakhs incurred on payment of Subsidy.					
(****) Includes an expenditure of ₹ 11750 Lakhs incurred on payment of Subsidy.					

STATEMENT No.13. DETAILED STATEMENT OF CAPITAL EXPENDITURE -Contd
(Figures in italics represent Charged Expenditure)

Nature of Expenditure	Expenditure During 2012-13			Expenditure to end of 2012-13	Percentage Increase(+) Decrease (-) during the year
	Expenditure during 2011-12	Non-Plan	State Plan		
EXPENDITURE HEADS(Capital Account)-(contd.)					
C-CAPITAL ACCOUNT OF ECONOMIC SERVICES-(contd.)					
(f) Capital Account of Industry and Minerals-					
4853 Capital Outlay on Non-ferrous Mining and Metallurgical Industries-					
01 Mineral Exploration and Development-					
004 Research and Development-	0.00	0.00	0.00	0.00	8,30.53
Other works each costing ₹ 10 crore and less					
190 Investments in Public Sector and Other Undertakings-					
Gujarat State Mineral Development Corporation Limited	0.00	0.00	1,11.00	0.00	4,29.00
Total-01	0.00	0.00	1,11.00	0.00	12,59.53
02 Non Ferrous Metals					
800 Other expenditure-	50.00	0.00	0.00	0.00	50.00
Total-02	50.00	0.00	0.00	0.00	-100.00
TOTAL-4853	50.00	0.00	1,11.00	0.00	13,09.53
4854 Capital Outlay on Cement and Non-Metallic Mineral Industries-					
01 Cement-					
190 Investments in Public Sector and Other Undertakings-					
Other works each costing ₹ 10 crore and less	0.00	0.00	0.00	0.00	1.60
Total-190	0.00	0.00	0.00	0.00	1.60
Total-01	0.00	0.00	0.00	0.00	1.60
TOTAL-4854	0.00	0.00	0.00	0.00	1.60

(₹ in lakh)

STATEMENT No.13. DETAILED STATEMENT OF CAPITAL EXPENDITURE -Contd
(Figures in italics represent Charged Expenditure)

Nature of Expenditure	Expenditure During 2012-13			Expenditure to end of 2012-13	Percentage Increase(+) Decrease (-) during the year
	Expenditure during 2011-12	Non-Plan	State Plan		
EXPENDITURE HEADS(Capital Account)-(contd.)					
C-CAPITAL ACCOUNT OF ECONOMIC SERVICES-(contd.)					
(f) Capital Account of Industry and Minerals-					
4858 Capital Outlay on Engineering Industries-					
190 Investments in Public Sector					
and Other Undertakings-					
Investment in Gujarat State Construction Corporation	0.00	0.00	0.00	0.00	5,00.00
Other works each costing ₹ 10 crore and less	0.00	0.00	0.00	0.00	25.03
Total-190	0.00	0.00	0.00	0.00	20,55.23
800 Other expenditure-					
Light Engineering Industries	0.00	0.00	0.00	0.00	-2.08
Total-60	0.00	0.00	0.00	0.00	20,53.15
TOTAL-4858	0.00	0.00	0.00	0.00	20,78.15
4859 Capital Outlay on Telecommunication and Electronic Industries-					
02 Electronics-					
190 Investment in Public Sector	0.00	0.00	0.00	0.00	12,45.00
and Other Undertakings-					
Gujarat Communications and Electronics Development Corporation	0.00	0.00	0.00	0.00	12,45.00
Total-190	0.00	0.00	0.00	0.00	12,45.00
Total-02	0.00	0.00	0.00	0.00	12,45.00
TOTAL-4859	0.00	0.00	0.00	0.00	12,45.00

(₹ in lakh)

STATEMENT No.13. DETAILED STATEMENT OF CAPITAL EXPENDITURE -Contd
(Figures in italics represent Charged Expenditure)

Nature of Expenditure	Expenditure During 2012-13			Expenditure to end of 2012-13	Percentage Increase (+) Decrease (-) during the year
	Expenditure during 2011-12	Non-Plan	State Plan		
EXPENDITURE HEADS(Capital Account)-(contd.)					
C-CAPITAL ACCOUNT OF ECONOMIC SERVICES-(contd.)					
(f) Capital Account of Industry and Minerals-					
4860 Capital Outlay on Consumer Industries-					
<i>01 Textiles-</i>					
190 Investment in Public Sector and Other Undertakings-					
Gujarat State Textiles Corporation Limited	0.00	0.00	0.00	0.00	87,00.55
Other works each costing ₹ 10 crore and less	0.00	0.00	0.00	0.00	20,54.00
Total-190	0.00	0.00	0.00	0.00	1,07,54.55
195 Co-operative Spinning Mills-					
Spinning Mills	0.00	0.00	0.00	0.00	2,20.79
Total-01	0.00	0.00	0.00	0.00	1,09,75.34
<i>04 Sugar-</i>					
195 Co-operative Sugar Mills-					
Sugar Factories	0.00	0.00	0.00	0.00	42,81.18
796 Tribal Area Sub-Plan	0.00	0.00	0.00	0.00	49,20.53
Total-04	0.00	0.00	0.00	0.00	92,01.71
<i>05 Paper and Newsprint-</i>					
800 Other expenditure-					
Paper	0.00	0.00	0.00	0.00	9.87
Total-05	0.00	0.00	0.00	0.00	9.87
<i>60 Others-</i>					
600 Others-					
Ceramics	0.00	0.00	0.00	0.00	0.25
Other Industries	0.00	0.00	0.00	0.00	1.13
Tea	0.00	0.00	0.00	0.00	0.04
Total-600	0.00	0.00	0.00	0.00	1.42

(₹ in lakh)

STATEMENT No.13. DETAILED STATEMENT OF CAPITAL EXPENDITURE -Contd
(Figures in italics represent Charged Expenditure)

Nature of Expenditure	Expenditure During 2012-13			Expenditure to end of 2012-13	Percentage Increase (+) Decrease (-) during the year
	Expenditure during 2011-12	Non-Plan	State Plan		
(₹ in lakh)					
EXPENDITURE HEADS(Capital Account)-(contd.)					
C-CAPITAL ACCOUNT OF ECONOMIC SERVICES-(contd.)					
(f) Capital Account of Industry and Minerals-					
4860 Capital Outlay on Consumer Industries-					
60 Others-					
Total-60	0.00	0.00	0.00	0.00	1.42
TOTAL-4860	0.00	0.00	0.00	0.00	2,01,88.34
4875 Capital Outlay on Other Industries-					
60 Other Industries-					
800 Other expenditure	0.00	0.00	0.00	0.00	2.41
Total-60	0.00	0.00	0.00	0.00	2.41
TOTAL-4875	0.00	0.00	0.00	0.00	2.41
4885 Other Capital Outlay on Industries and Minerals-					
01 Investments in Industrial Financial Institutions-					
190 Investments in Public Sector and Other Undertakings-					
Gujarat State Financial Corporation	0.00	0.00	0.00	0.00	97,11.72
Share Capital Contribution to					
Gujarat State Investment Limited	0.00	0.00	0.00	0.00	2,42,83.36
Gujarat Industrial Investment Corporation	0.00	0.00	0.00	0.00	2,50,67.20
Gujarat Growth Centers Development Corporation	0.00	0.00	0.00	0.00	11,31.64
Other works each costing ₹ 10 crore and less	0.00	0.00	0.00	0.00	1,16,32.07
Total-190	0.00	0.00	0.00	0.00	7,18,25.99
200 Other Investments	0.00	0.00	0.00	0.00	5,19.97
796 Tribal Area Sub-Plan	-2.30	0.00	0.00	0.00	4,21.41
Total-01	-2.30	0.00	0.00	0.00	7,27,67.37
					-100.00
					-100.00

STATEMENT No.13. DETAILED STATEMENT OF CAPITAL EXPENDITURE -Contd
(Figures in italics represent Charged Expenditure)

	Expenditure during 2011-12			Expenditure During 2012-13		Expenditure to end of 2012-13	Percentage Increase(+) Decrease (-) during the year
	Expenditure during 2011-12	Non-Plan	State Plan	State Plan	State Share of CSS/CP		
EXPENDITURE HEADS(Capital Account)-(contd.)							
C-CAPITAL ACCOUNT OF ECONOMIC SERVICES-(contd.)							
(f) Capital Account of Industry and Minerals-							
4885 Other Capital Outlay on Industries and Minerals-							
60 Others-							
796 Tribal Area Sub-Plan	0.00	0.00	0.00	0.00	0.00	1.70	
Total-796	0.00	0.00	1.57	0.00	0.00	3.27	
800 Other expenditure-							
Education, Research and Training	0.00	0.00	0.00	0.00	0.00	33.24	
Industrial areas and Satellite Townships	0.00	0.00	0.00	0.00	0.00	80.30	
Share Capital to Industrial Co-operatives and Package Scheme	0.00	0.00	0.00	0.00	0.00	16.31	
Share Capital Contribution to Co-operative Spinning Mills East Wing	0.00	0.00	0.00	0.00	0.00	1,52.09	
West Wing	0.00	0.00	0.00	0.00	0.00	3,53.46	
Other works each costing ₹ 10 crore and less	0.00	0.00	0.00	0.00	0.00	2,46.31	
Total-800	0.00	0.00	0.00	0.00	0.00	3,80.55	
Total-60	0.00	0.00	1.57	0.00	0.00	12,62.26	
TOTAL-4885	-2.30	0.00	1.57	0.00	1.57	7,40,32.90	-168.26
Total-(f)-Capital Account of Industry and Minerals	7,20,08.03	16.75	6,20,35.69	0.00	6,20,52.44	30,08,41.98	-13.83

(₹ in lakh)

STATEMENT No.13. DETAILED STATEMENT OF CAPITAL EXPENDITURE -Contd
(Figures in italics represent Charged Expenditure)

Nature of Expenditure	Expenditure during			Expenditure to end of 2012-13	Percentage Increase(+) Decrease (-) during the year
	2011-12	Non-Plan	State Plan		
		State Share of CSS/CP	Total		
EXPENDITURE HEADS(Capital Account)-(contd.)					
C-CAPITAL ACCOUNT OF ECONOMIC SERVICES-(contd.)					
(g) Capital Account of Transport-					
5051 Capital Outlay on Ports and Light Houses-					
<i>01 Major Ports-</i>					
001 Direction and Administration	0.00	0.00	0.00	0.00	
Total-01	0.00	0.00	0.00	0.00	
<i>02 Minor Ports-</i>					
200 Other Small Ports-	0.00	0.00	0.00	0.00	25.00
Development of Minor Ports-I					
Construction of docks, berths and jetties-	2,93.04	0.00	0.00	0.00	2,93.04
Construction of lock gate at Bhavnagar	7,80.00	0.00	0.00	0.00	16,85.14
Improving lock gate working at Bhavnagar	0.00	0.00	0.00	0.00	33.14
200 Other Small Ports-					
Dry Cargo berth at Okha	0.00	0.00	0.00	0.00	75.44
Development of all weather port/first part of break water at Porbandar	0.00	0.00	0.00	0.00	27.62
Development of Porbandar Port as an all weather port	0.00	0.00	0.00	0.00	13,14.09
Construction of docks, berth and jetties					
II Port Equipment and Machinery	0.00	0.00	0.00	0.00	27,66.11
III Floating Craft	0.00	0.00	0.00	0.00	1,09.33
IV Other expenditure	0.00	0.00	0.00	0.00	2,95.99
V Dredger and dredging	0.00	0.00	0.00	0.00	43,67.41
	0.00	0.00	0.00	0.00	7,17.75

(₹ in lakh)

STATEMENT No.13. DETAILED STATEMENT OF CAPITAL EXPENDITURE -Contd
(Figures in italics represent Charged Expenditure)

Nature of Expenditure	Expenditure during 2011-12			Expenditure During 2012-13		Expenditure to end of 2012-13	Percentage Increase (+) Decrease (-) during the year
	Non-Plan	State Plan	State Share of CSS/CP	Plan	Total		
EXPENDITURE HEADS(Capital Account)-(contd.)							
C-CAPITAL ACCOUNT OF ECONOMIC SERVICES-(contd.)							
(g) Capital Account of Transport-							
5051 Capital Outlay on Ports and Light Houses-							
<i>02 Minor Ports-</i>							
IV New works financed from Port Reserve Fund	0.00	0.00	0.00	0.00	0.00	68.27	
M Appropriation to Port Development Fund	0.00	0.00	0.00	0.00	0.00	1,40.00	0.00
MI Ferry services-Inland Water Transport facilities at various ports-requisition of one grab dredger and three hopper barges	0.00	0.00	0.00	0.00	0.00	2,11.75	
IX Development of Deep Sea Fisheries Harbour Okha	0.00	0.00	0.00	0.00	0.00	1,25.00	
200 Other Small Ports-Fisheries Terminal Project at Jakhau	0.00	0.00	0.00	0.00	0.00	12,78.00	
Water Supply Scheme for Fisheries Terminal Project at Jakhau	0.00	0.00	0.00	0.00	0.00	35.00	
Extension of Fisheries Harbour Mangrole	0.00	0.00	0.00	0.00	0.00	5,65.28	
Maintenance and repairs of various construction made under the World Bank Project	0.00	0.00	0.00	0.00	0.00	1,90.00	
Expansion of Fisheries Harbour at Mangrole	0.00	0.00	0.00	0.00	0.00	4,96.30	

(` in lakh)

STATEMENT No.13. DETAILED STATEMENT OF CAPITAL EXPENDITURE -Contd.
(Figures in italics represent Charged Expenditure)

Nature of Expenditure	Expenditure during 2011-12			Expenditure During 2012-13		Expenditure to end of 2012-13	Percentage Increase (+) Decrease (-) during the year
	Non-Plan	State Plan	State Share of CSS/CP	Plan	Total		
EXPENDITURE HEADS(Capital Account)-(contd.)							
C-CAPITAL ACCOUNT OF ECONOMIC SERVICES-(contd.)							
(g) Capital Account of Transport-							
5051 Capital Outlay on Ports and Light Houses-							
<i>02 Minor Ports-</i>							
Providing landing and berthing facilities for various fishing crafts in traditional fisheries	0.00	0.00	0.00	0.00	0.00	49.00	
Construction of brackish Water wall at Naval Fisheries Harbour	0.00	0.00	0.00	0.00	0.00	12,66.44	
Other works each costing ₹ 10 crore and less	0.00	30,37.38	0.00	0.00	30,37.38	43,97.60	
Total-200	10,73.04	30,37.38	7,20.00	7,20.00	37,57.38	2,12,52.70	250.16
800 Other expenditure-	50,00.00	0.00	1,92,00.00	0.00	1,92,00.00 (*)	3,42,00.00	284.00
911 Deduct Recoveries of overpayment	-21.81	0.00	-0.28	0.00	-0.28	-22.11	-98.72
797 Transfer to/from Reserve Funds and Deposit Accounts	0.00	0.00	0.00	0.00	0.00	-4,62.51	
Total-02	60,51.23	0.00	2,22,37.10	7,20.00	2,29,57.10	4,49,68.10	279.38
<i>03 Light houses and Light Ships</i>							
103 Construction and Development of other Navigational aids	0.00	0.00	0.00	0.00	0.00	32.92	
Total-03	0.00	0.00	0.00	0.00	0.00	32.92	
<i>80 General-</i>							
190 Investments in Public Sector and Other Undertakings- Financial Assistance to Gujarat Maritime Board- Development of Pipavav Port	0.00	0.00	0.00	0.00	0.00	19,00.00	
Total-80	0.00	0.00	0.00	0.00	0.00	19,00.00	
TOTAL-5051	60,51.23	0.00	2,22,37.10	7,20.00	2,29,57.10	5,70,80.35	279.38

(*) Includes an expenditure of ₹ 6400 Lakhs incurred on payment of Subsidy.

STATEMENT No.13. DETAILED STATEMENT OF CAPITAL EXPENDITURE -Contd

Nature of Expenditure	Expenditure during 2011-12			Expenditure During 2012-13		Expenditure to end of 2012-13	Percentage Increase(+) or Decrease (-) during the year
	Expenditure during 2011-12	Non-Plan	State Plan	State Share of CSS/CP	Total		
<i>(Figures in italics represent Charged Expenditure)</i>							
EXPENDITURE HEADS(Capital Account)-(contd.)							
C-CAPITAL ACCOUNT OF ECONOMIC SERVICES-(contd.)							
(g) Capital Account of Transport-(contd.)							
5052 Capital Outlay on Shipping-							
80 General-							
800 Other expenditure- Port services-Inland Water Transport facilities at various ports	0.00	0.00	0.00	0.00	0.00	18.05	
Total-80	0.00	0.00	0.00	0.00	0.00	18.05	
TOTAL-5052							
5053 Capital Outlay on Civil Aviation-							
02 Air Ports-							
102 Aerodromes	0.00	0.00	5.82	0.00	5.82	10,36.32	
Total-02	0.00	0.00	5.82	0.00	5.82	10,36.32	
60 Other Aeronautical Services-							
101 Communication							
Strengthening & Development of Air strip at Amreli Other works each costing ₹ 10 crore and less	13,04.91	0.00	18,56.00	0.00	18,56.00	90,36.87	42.23
	0.00	0.00	0.00	0.00	0.00		
190 Investments in Public Sector and Other Undertaking	16,25.00	0.00	28,75.00	0.00	28,75.00	45,00.00	76.92
Total-60	29,29.91	0.00	47,31.00	0.00	47,31.00	1,35,36.87	61.47
80 General-							
800 Other expenditure	1,97.50	0.00	0.00	0.00	0.00	19,15.23	-100.00
Total-80	1,97.50	0.00	0.00	0.00	0.00	19,15.23	-100.00
TOTAL-5053	31,27.41	0.00	47,36.82	0.00	47,36.82	1,64,88.42	51.46

(₹ in lakh)

STATEMENT No.13. DETAILED STATEMENT OF CAPITAL EXPENDITURE -Contd
(Figures in italics represent Charged Expenditure)

Nature of Expenditure	Expenditure during			State Plan	State Share of CSS/CP	Expenditure to end of 2012-13	Percentage Increase(+) Decrease (-) during the year
	2011-12	Non-Plan	Plan				
EXPENDITURE HEADS(Capital Account)-(contd.)							
C-CAPITAL ACCOUNT OF ECONOMIC SERVICES-(contd.)							
(g) Capital Account of Transport-(contd.)							
5054 Capital Outlay on Roads and Bridges-							
<i>01 National Highway-</i>							
337 Roads Works							
Strengthening of road and rehabilitation of major bridge from ₹ 63/700 to 72/400 (RHS, down lane section to A'bad -Bagodara Rajkot road of NH-8-A.	0.00	0.00	0.00	0.00	0.00	5,84.87	
stg to ₹ 171/0 to 182/0(up lane)& ₹ 171/0 to 175/0 (down lane) of NH 8A section chotila -Bamanbore						2,99,13.83	
Stg to ₹ 72/4 to 85/8 of N.H. 8A (up & Down lane) Section Bagodara Limbdi	0.00	0.00	0.00	0.00	0.00	9,70.46	
Stg to ₹ 100 to 115 of N.H. 8A(up & Down lane) Section Bagodara- Sayla	0.00	0.00	0.00	0.00	0.00	9,63.33	
Strengthening & widening of two lane 10 Mtrs Width of	21.83	0.00	0.00	0.00	0.00	21.83	-100.00
Widening of two lane 10 Mtr width of Rajkot-Bhavnagar road	0.13	0.00	0.00	0.00	0.00	0.13	-100.00
Other works each costing ₹ 10 crore and less	3,90.68	0.00	1,43.77	20,89.65	0.00	62,28.97	471.68
			<i>1,43.77</i>				
Total-337	4,12.64	0.00	20,89.65	0.00	22,33.42	3,86,83.42	441.25
190 Investment in Public Sector and other Undertakings-							
Gujarat National Highway Company Limited	0.00	0.00	0.00	0.00	0.00	1097.21	

(₹ in lakh)

STATEMENT No.13. DETAILED STATEMENT OF CAPITAL EXPENDITURE -Contd
(Figures in italics represent Charged Expenditure)

Nature of Expenditure	Expenditure during		Expenditure During 2012-13		Expenditure to end of 2012-13	Percentage Increase (+) Decrease (-) during the year
	2011-12	Non-Plan	State Plan	Plan		
EXPENDITURE HEADS(Capital Account)-(contd.)						
C-CAPITAL ACCOUNT OF ECONOMIC SERVICES-(contd.)						
(g) Capital Account of Transport-(contd.)						
5054 Capital Outlay on Roads and Bridges-						
<i>01 National Highway-</i>						
Total-01	4,12.64	0.00	1,43.77	0.00	22,33.42	441.25
<i>02 Strategic and Border Roads-</i>						
800 Other expenditure	0.00	0.00	0.00	0.00	0.00	1,57.59
Total-02	0.00	0.00	0.00	0.00	0.00	1,57.59
<i>03 State Highways-</i>						
101 Bridges-						
Const.of Four lane Road on over Bridge Nr. LC No.273 at k.m.447/27 between Uttarsanda and Nadiad on Mlodara Geratpur Sect.(Rachana Const. Co. Una)	0.00	0.00	17,26.48	0.00	17,26.48	17,26.48
Constructing Bridge across Nargol creek on coastal highway	0.00	0.00	13,46.72	0.00	13,46.72	13,46.72
Strengthening Pandhro Road (km 0/0 to 20/0)	0.00	0.00	0.00	0.00	0.00	31,15.32
Const.of Bridge with Approach at Porbandar	0.00	0.00	0.00	0.00	0.00	14,43.10
Constructing bridge across river Dhadhar						
Kijan Umjei-Mahuva Road	0.00	0.00	0.00	0.00	0.00	7,57.45

(₹ in lakh)

STATEMENT No.13. DETAILED STATEMENT OF CAPITAL EXPENDITURE -Contd
(Figures in italics represent Charged Expenditure)

Nature of Expenditure	Expenditure during 2011-12			Expenditure During 2012-13		Expenditure to end of 2012-13	Percentage Increase(+) Decrease (-) during the year
	Expenditure during 2011-12	Non-Plan	State Plan	State Share of CSS/CP	Total		
EXPENDITURE HEADS(Capital Account)-(contd.)							
C-CAPITAL ACCOUNT OF ECONOMIC SERVICES-(contd.)							
(g) Capital Account of Transport-(contd.)							
5054 Capital Outlay on Roads and Bridges-							
<i>03 State Highways-</i>							
101 Bridges-							
Constructing bridge across river surya on Jarod-Raval Waghodia Road, Dist-Mtodara	63.75	0.00	0.00	0.00	0.00	4,11.40	-100.00
Construction of Bridge on Rangholi River on Noghnavadar-Sanosara-Dhola Road	11.00	0.00	0.00	0.00	0.00	9,07.25	-100.00
Construction of two major bridges on Shedhavadar to Liliya section of Savarkundla Ranghola road (Bhambhali bridge)	1,56.52	0.00	0.00	0.00	0.00	3,11.31	-100.00
Const. a bridge on Klykhadi Tokarwadi & Ramdatikhadi on Sanjan nagari road	0.00	0.00	0.00	0.00	0.00	2,12.90	
Construction of High level bridge with approach on Kavadar Satadhar Sasan road	0.00	0.00	0.00	0.00	0.00	1,57.15	
Construction of Major Bridge on Dhamitra-Kasana-Samali Road.	97.43	0.00	0.00	0.00	0.00	1,44.15	-100.00
Construction of Major Bridge on existing dips on Shehra-Bhensal-Mhijipur Road.	36.86	0.00	0.00	0.00	0.00	98.34	-100.00
Major bridge on Ghagar -Aerodrame road near Hansol from 4 lane to Six lane 5054-03-101	0.00	0.00	17,10.48	0.00	0.00	17,10.48	

(` in lakh)

STATEMENT No.13. DETAILED STATEMENT OF CAPITAL EXPENDITURE -Contd

Nature of Expenditure	Expenditure During 2012-13				Expenditure to end of 2012-13	Percentage Increase(+) or Decrease (-) during the year
	Expenditure during 2011-12	Non-Plan	State Plan	State Share of CSS/CP		
EXPENDITURE HEADS(Capital Account)-(contd.)						
C-CAPITAL ACCOUNT OF ECONOMIC SERVICES-(contd.)						
(g) Capital Account of Transport-(contd.)						
5054 Capital Outlay on Roads and Bridges-(contd.)						
<i>03 State Highways-(contd.)</i>						
101 Bridges-						
Other works each costing ₹ 10 crore and less	45,69.94	0.00	46,59.20	0.00	46,59.20	1.95
Works projects on which no expenditure has been incurred during the last five years	0.00	0.00	0.00	0.00	0.00	59,37.15
Total-101	49,35.50	0.00	94,42.88	0.00	94,42.88	91.33
190 Investment in Public Sector and Other Undertakings	48,52.13	0.00	25,35.10	0.00	25,35.10	-47.75
337 Road Works-						
Widening and strengthening of road Sanand Bavla Road ₹ 6/1 to 16/500 (Taluka to Taluka)	0.00	0.00	0.00	0.00	0.00	10,15.29
50%25%5%	0.00	0.00	0.00	0.00	0.00	0.66
Widening & Strengthening of Porbandar Bagvadar Advana Road Bet. ₹ 5/0 to 33/200 (District to District joining road)	0.00	0.00	23,15.69	0.00	23,15.69	23,15.69
Widening & strg. Kachiya Netrang Rd. ₹. 180/0 to 208/0	0.00	0.00	23,10.42	0.00	23,10.42	23,10.42
Widening & Strengthening to Movi Rajpipla Devalia road km 208/0 to 232/00 B-2/12	0.00	0.00	22,00.00	0.00	22,00.00	22,00.00
Surat-Pal -Hajira Road	0.00	0.00	13,34.01	0.00	13,34.01	13,34.01
Ladvel Pankhiya Road k.m.0/0 to 16/4 (M/s. Royal Techno Project India Pvt. Ltd. Mehsana	0.00	0.00	16,18.81	0.00	16,18.81	16,18.81

(₹ in lakh)

STATEMENT No.13. DETAILED STATEMENT OF CAPITAL EXPENDITURE -Contd
(Figures in italics represent Charged Expenditure)

Nature of Expenditure	Expenditure during		Expenditure During 2012-13		Expenditure to end of 2012-13	Percentage Increase (+) Decrease (-) during the year
	2011-12	Non-Plan	State Plan	Plan Share of CSS/CP		
EXPENDITURE HEADS(Capital Account)-(contd.)						
C-CAPITAL ACCOUNT OF ECONOMIC SERVICES-(contd.)						
(g) Capital Account of Transport-(contd.)						
5054 Capital Outlay on Roads and Bridges-(contd.)						
<i>03 State Highways-(contd.)</i>						
337 Road Works-						
Connecting Railway Over bridge Existing level crossing at link road Mehsana Nagar	0.00	2172.16	0.00	0.00	21,72.16	21,72.16
Providing Facilities of Waspah to Taluka Head Quarter	0.00	12,50.04	0.00	0.00	12,50.04	12,50.04
Wide. Of Jungadh Kidia Bilkha Manekwada Road S.H. 30	0.00	18,18.86	0.00	0.00	18,18.86	18,18.86
₹. 11/8 to 48/4						
Connecting R.O.B. bridge in place of existing level crossing having more than one lac JW on cost sharing basis with Railway (1)Kamba-Mlacha-Mangrol Road	0.00	15,02.50	0.00	0.00	15,02.50	15,02.50
Widening & Strengthening of Wagr Pakhajan Jolwa Road km 0/0 to 26/800, District-Bharuch (Critical Infrastructure 2011-12)	0.00	1184.67	0.00	0.00	11,84.67	11,84.67
Const.Of Bye Pass Mehsana	0.00	44,46.48	0.00	0.00	44,46.48	44,46.48
Const. Major Bridge on Sabarmati River on Dholka Mutha Pall Road (Ajay Infra Engineering Pvt. Ltd)	0.00	17,93.18	0.00	0.00	17,93.18	17,93.18
Streng. Of Movi-Rajpipla road k.m. 208/0 to 261/0 (ESH No. 5) (Working Section k.m. 232/0 to 248/4 and 248/0 4 to 259/0)Dist- Narmada (B-2/5 of 2012-13	0.00	14,04.47	0.00	0.00	14,04.47	14,04.47
Wide & Streng of Sanand Nalsrovar road k.m. 1/200 to 32/800 & Mankol- Makhivav-Lapur road k.m. 0/000 to 6/700 B2/13 OF 2012-13	0.00	19,08.51	0.00	0.00	19,08.51	19,08.51

(₹ in lakh)

STATEMENT No.13. DETAILED STATEMENT OF CAPITAL EXPENDITURE -Contd

Nature of Expenditure	Expenditure During 2012-13				Expenditure to end of 2012-13	Percentage Increase (+) Decrease (-) during the year
	Expenditure during 2011-12		State Share of CSS/CP			
	Non-Plan	State Plan	State Share of CSS/CP	Total		
(Figures in italics represent Charged Expenditure)						
(₹ in lakh)						
EXPENDITURE HEADS(Capital Account)-(contd.)						
C-CAPITAL ACCOUNT OF ECONOMIC SERVICES-(contd.)						
(g) Capital Account of Transport-(contd.)						
5054 Capital Outlay on Roads and Bridges-(contd.)						
03 State Highways-(contd.)						
337 Road Works-						
Wide & Streng Eru Italva Sisodara road k.m. 0/0 to 7/6 (2)	0.00	10,69.33	0.00	10,69.33	10,69.33	
Billimora Navsari Gandevi road k.m. 54/6 to 56/0						
P.R. to k.m. 85/8 to 100/0 (UP & Dn. Lane) 100/0 to 115/0						
(UP & Dn lane) 171/0 to 181/0 (UP lane) and k.m. 171/6 to		24,54.64		24,54.64	24,54.64	
175/6 (Dn. Lane) on N.H. 8A						
Const. Additional Two Lane to Old N.H. No. 8 k.m.190/8 to			18,02.03	18,02.03	18,02.03	
203/4 and (Pkg no.2) Wide. andStreng. Of old N.H. No.8 k.m.						
195/7 to 203/400 Dist						
Wide &Streng. Of Bagodara-Nalsarovar road k.m. 0/0 to26/2		14,77.76		14,77.76	14,77.76	
Impr. Of Road Under GHED AREA Bagasara Bagalam Road		10,81.44		10,81.44	10,81.44	
k.m. 0/0 to 3/600 & 7/300 to 15/210						
Impr. Widening of Kili-Thol-Sanand (up to A'bad dist limit		1768.82		17,68.82	17,68.82	
k.m. 3/0 to 2/6/0						
Const of Four lane road on Over bridge Nr.LC N No.273						
at Km 447/27 between uttarsanda and Nadiad on		17,26.46		17,26.46	17,26.46	
Vadodara Geratpur Section Geratpur Sec.						
Wide & Streng. Of Nalsarvor -Wamgam road k.m. 26/200 to		20,60.93		20,60.93	20,60.93	
52/720						
Wide. & Streng. Of Kilar Man Kda Road k.m. 0/0 to 22/0		16,31.26		16,31.26	16,31.26	
Resurfacing & Streng. Of Delwada Simar Rajpara road k.m. 0/0		10,31.02		10,31.02	10,31.02	
to 18/0						

STATEMENT No.13. DETAILED STATEMENT OF CAPITAL EXPENDITURE -Contd
(*Figures in italics represent Charged Expenditure*)

Nature of Expenditure	Expenditure during 2011-12		Expenditure During 2012-13		Expenditure to end of 2012-13	Percentage Increase(+) Decrease (-) during the year
	Non-Plan	State Plan	State Share of CSS/CP	Total		
EXPENDITURE HEADS(Capital Account)-(contd.)						
C-CAPITAL ACCOUNT OF ECONOMIC SERVICES-(contd.)						
(g) Capital Account of Transport-(contd.)						
5054 Capital Outlay on Roads and Bridges-(contd.)						
<i>03 State Highways-(contd.)</i>						
337 Road Works-						
Streng. Of Mendarda Kavadar Road k.m. 0/0 to 28/6		14,63.01		14,63.01	14,63.01	
Streng. Of Chiada-Paliyad-Boiad road k.m. 24/6 to 34/4 &37/0 to 45/8 By. Pro. 50 mm B.M. & 25 mm S.D.B.C.		10,44.73		10,44.73	10,44.73	
Resurfacing of Barwala-Mbhipur-Bhavnagar road k.m. 137/7 to 189/4 Pkg. No. 1		16,91.03		16,91.03	16,91.03	
Wide & Streng. Of S.H. No. 35 in Standard two lane width Mahuva-S'kundla road k.m. 118 28/0 Sec. 2/5 to 28/8		16,61.68		16,61.68	16,61.68	
Imp. Of missing link of Mithapur-Padli-Amusar road		12,08.13		12,08.13	12,08.13	
Wide & Streng. Of Kambhalia Porbandar road k.m. 33/2 to 71/0		30,23.98		30,23.98	30,23.98	
Construction a new major bridge river banas Patan-Knalpur-Radhampur road km 38/0 to 38/4 (Rachama Construction)		12,42.17		12,42.17	12,42.17	
Development of Shihori-Patan road km 09/460 to 34/0 (Ashish Infra. Pvt. Ltd.)		27,93.85		27,93.85	27,93.85	
Widening & Streng. Patan-Deesa Road k.m. 95/570 to 124/200		31,87.94		31,87.94	31,87.94	
Mahuwa-Anaval road S.H. 170 (Purna Bridge) k.m. 0/0 to 0/4		16,31.67		16,31.67	16,31.67	
Widening & Streng of Mia Wadi Road km 0/0 to 21/2		17,55.14		17,55.14	17,55.14	

(' ₹ in lakh)

STATEMENT No.13. DETAILED STATEMENT OF CAPITAL EXPENDITURE -Contd.
(*Figures in italics represent Charged Expenditure*)

Nature of Expenditure	Expenditure during 2012-13			Expenditure to end of 2012-13	Percentage Increase(+) Decrease (-) during the year
	Expenditure during 2011-12	Non-Plan	Plan		
		State Plan	State Share of CSS/CP		
(₹ in lakh)					
EXPENDITURE HEADS(Capital Account)-(contd.)					
C-CAPITAL ACCOUNT OF ECONOMIC SERVICES-(contd.)					
(g) Capital Account of Transport-(contd.)					
5054 Capital Outlay on Roads and Bridges-(contd.)					
<i>03 State Highways-(contd.)</i>					
337 Road Works-					
Const. to Keroj-Ambaji Road k.m.79/370 to 100/0 Pravasipath		29,57.04		29,57.04	
Const. of Missing link State Road Patan-Dunawada-Rughnathpura-Kakhal road k.m. 33/350 to 49/100 (Ashish Infra.)		12,15.07		12,15.07	
Providing 10 meter road Connectivity Bet. Mfious District Streng. & Widening of two Lane 10M. Width of Mlahhipur-	0.00	25,95.85 6,99.25	0.00	25,95.85 6,99.25	
Improvement to overtopping section of A'bad-Hirapur - - Mahedabad- Nadiad road km. 16/140 to 30/150	0.00	31.01	0.00	31.01	31.01
Widening to Strengthening to Movi Rajpipla Devalia road kn. 208/0 to 232/0 B-2/10 2010-11	0.00	9,79.35	0.00	9,79.35	9,79.35
Widening & strng. Isarwada Santh Jalund Undel road CRF Improvement & Strengthening of Urban Roads Fulki-Patdi- Karaghoda Road kn 15/0 to 12/0	0.00	10,89.30	0.00	10,89.30	10,89.30
Improvement & Strengthening of Urban Roads Surendranagar-Dudhrej-Malvan-Patdi-Becharaji Road kn 55/0 to 61/0	0.00	0.00	0.00	0.00	9,76.44
	0.00	0.00	0.00	0.00	6,80.40

STATEMENT No.13. DETAILED STATEMENT OF CAPITAL EXPENDITURE -Contd
(Figures in italics represent Charged Expenditure)

Nature of Expenditure	Expenditure during			Expenditure to end of 2012-13	Percentage Increase(+) Decrease (-) during the year
	2011-12	Non-Plan	State Plan		
	Expenditure during 2011-12	State Plan	State Share of CSS/CP	Total	
EXPENDITURE HEADS(Capital Account)-(contd.)					
C-CAPITAL ACCOUNT OF ECONOMIC SERVICES-(contd.)					
(g) Capital Account of Transport-(contd.)					
5054 Capital Outlay on Roads and Bridges-(contd.)					
<i>03 State Highways-(contd.)</i>					
337 Road Works-					
Pipavav Rajula Savar Kndla Lathi Botad and Sayla Distt. Anreli Section 5 Chavan Lathi Anreli road KI 12/0 to 29/5 & by pass KI 0/0 to 3/0 Section 5	0.00	0.00	0.00	0.00	10,51.67
Upgrading of pipavav N.H. 8E Rajula Savar Kndla Lathi Botad and Sayla Road Distt. Anreli Section					
Anreli Savarkundla Rajula road 1/0 to 30/0 Anreli bypass KI 3/0 to 7/6 Section 4	0.00	0.00	0.00	0.00	35,14.91
Strengthening Waghai Sapatara road KI 61/00 to 113/0 joining Tourist place Sapatara & Internal Road	0.00	0.00	0.00	0.00	5,77.39
Up gradation of Ankleshwar, Mia netrang Road KI 43/0 to 57/2	0.00	0.00	0.00	0.00	15,95.79
Strng. of Imp road joining Taluka to Taluka Gambhot Harsod Road	0.00	0.00	0.00	0.00	5,64.10
Const. of Bridge across River Shedhi near Mlage Dakor	43.32	0.00	0.00	0.00	3,58.97
Raising and Const. of Dholaka Rasikpura Keda	5,50.58	0.00	0.00	0.00	23,39.68

(` in lakh)

STATEMENT No.13. DETAILED STATEMENT OF CAPITAL EXPENDITURE -Contd
(Figures in italics represent Charged Expenditure)

Nature of Expenditure	Expenditure during			Expenditure to end of 2012-13	Percentage Increase (+) Decrease (-) during the year
	2011-12	Non-Plan	State Plan		
			State Plan	State Share of CSS/CP	Total
(₹ in lakh)					
EXPENDITURE HEADS(Capital Account)-(contd.)					
C-CAPITAL ACCOUNT OF ECONOMIC SERVICES-(contd.)					
(g) Capital Account of Transport-(contd.)					
5054 Capital Outlay on Roads and Bridges-(contd.)					
<i>03 State Highways-(contd.)</i>					
337 Road Works-					
Widening to Patan Dunawada Road ₹ 8/0 to 11/300	0.22	0.00	0.00	0.00	5,17.59
Widening and Imp.of road around Metro cities	0.00	0.00	0.00	0.00	19,69.28
Widening to two lane and Dholaviraplace ChiodtRapar Lodrani Dholavira	0.00	0.00	0.00	0.00	18,08.48
Widening to 3.0 mt. To 7.0 mt. Bhuj Lakhapat Road	0.00	0.00	0.00	0.00	6,67.95
Streng to Bhuj-Kavda Kiverbet road 70/0 to 76/0	0.00	0.00	0.00	0.00	3,37.61
Const. of missing Link from Jakhau to Charopadi Road ₹ 0/0 to 18/510	5,17.80	0.00	0.00	0.00	10,35.60
Improvement widening & strengthening sartej, Rakanpur Industrial area	0.00	0.00	0.00	0.00	5,32.32
Road joining N.H. 8.C. SEZGIDC Gandhinagar	0.00	0.00	0.00	0.00	5,36.90
					-100.00

STATEMENT No.13. DETAILED STATEMENT OF CAPITAL EXPENDITURE -Contd
(Figures in italics represent Charged Expenditure)

Nature of Expenditure	Expenditure during 2011-12			Expenditure During 2012-13		Expenditure to end of 2012-13	Percentage Increase (+) Decrease (-) during the year
	Non-Plan	State Plan	State Share of CSS/CP	Plan	Total		
EXPENDITURE HEADS(Capital Account)-(contd.)							
C-CAPITAL ACCOUNT OF ECONOMIC SERVICES-(contd.)							
(g) Capital Account of Transport-(contd.)							
5054 Capital Outlay on Roads and Bridges-(contd.)							
<i>03 State Highways-(contd.)</i>							
337 Road Works-							
Botad road 26/2 to 52/3	0.00	0.00	0.00	0.00	0.00	10,46.55	
Widening & strengthening to ६sma Maroli Umbharat road km 0/0 to 27/6 (km 5/0 to 14/3) Anish Construction Company	3,01.28	0.00	0.00	0.00	0.00	5,75.88	-100.00
Construction of Bye pass road around Godhra town km 0/0 to 9/600	22.31	0.00	0.00	0.00	0.00	12,93.61	-100.00
Constn. of Diversion near Champaner in Panchmahal District	1,64.00	0.00	0.00	0.00	0.00	35,87.49	-100.00
Up gradation of Dabhoi-Tilakwada Road, Dist. Narmada	0.00	0.00	0.00	0.00	0.00	7,24.30	
Dist. Narmada	0.00	0.00	0.00	0.00	0.00		
Path ६jana.							
Pragatipath ६jajana No.1 - Development of High - speed corridor between section in Chhaidra - Pallad - Botad -	0.00	0.00	0.00	0.00	0.00	19,24.04	
Km. 75/2 to 96/0							
Improvement of Borsad Pamlol	0.00	0.00	0.00	0.00	0.00	1,68.36	
Km. 0/0 to 2/0							

(` in lakh)

STATEMENT No.13. DETAILED STATEMENT OF CAPITAL EXPENDITURE -Contd
(Figures in italics represent Charged Expenditure)

Nature of Expenditure	Expenditure during 2011-12			Expenditure During 2012-13		Expenditure to end of 2012-13	Percentage Increase (+) Decrease (-) during the year
	Non-Plan	State Plan	State Share of CSS/CP	Plan	Total		
EXPENDITURE HEADS(Capital Account)-(contd.)							
C-CAPITAL ACCOUNT OF ECONOMIC SERVICES-(contd.)							
(g) Capital Account of Transport-(contd.)							
5054 Capital Outlay on Roads and Bridges-(contd.)							
<i>03 State Highways-(contd.)</i>							
337 Road Works-(contd.)							
Construction of High Speed Corridor Pragati Path No. 4 Nadiad Dakor Pali Road, ₹. 71/0to 86/0	-	-	-	-	-	9,75.91	
Strengthening of Ankleshwar-Walia-Netrang-Dediapada Road ₹. 32/0 to 42/0	-	-	-	-	-	8,91.05	
Strengthening of Ankleshwar-Hansol-Sahol Road ₹. 33/2 to 72/6	-	-	-	-	-	4,93.98	
Improvement & Strengthening of Rural Roads NABARD Pkg. 1,Himmatnagar	-	-	-	-	-	1,90.48	
Improvement & Strengthening of Rural Roads NABARD Pkg. 2,Himmatnagar	-	-	-	-	-	2,27.38	
Construction of High Speed Corridor Pragati Path No.4 Nadiad Dakor Pali Road ₹.57/6 to 71/0	-	-	-	-	-	10,24.80	
GSHP/RMC/11-Falla-Jamnagar Road	-	-	-	-	-	25,72.80	
GSHP-12 Mangam Dhranghdra Halvad road	-	-	-	-	-	1,08,19.95	
Phase II/A GSHP-7 Godhra Shamlaji road IRCON	-	-	-	-	-	1,85,26.76	
Construction of Supervision consultancy for the project road of the state highway project.	-	-	-	-	-	24,60.25	

(₹ in lakh)

STATEMENT No.13. DETAILED STATEMENT OF CAPITAL EXPENDITURE -Contd
(Figures in italics represent Charged Expenditure)

Nature of Expenditure	Expenditure during 2011-12			Expenditure During 2012-13		Expenditure to end of 2012-13	Percentage Increase (+) Decrease (-) during the year
	Non-Plan	State Plan	State Share of CSS/CP	Plan	Total		
EXPENDITURE HEADS(Capital Account)-(contd.)							
C-CAPITAL ACCOUNT OF ECONOMIC SERVICES-(contd.)							
(g) Capital Account of Transport-(contd.)							
5054 Capital Outlay on Roads and Bridges-(contd.)							
<i>03 State Highways-(contd.)</i>							
337 Road Works-(contd.)							
GSH-8 Ladvel Dakor road	0.00	0.00	0.00	0.00	0.00	92,50.02	
Phase II-B-GSHP 9A- Modara-Padra-Jambusar Rd	0.00	0.00	0.00	0.00	0.00	31,02.21	
GSHP 98 - Bharuch - Dahej Road	0.00	0.00	0.00	0.00	0.00	19,59.36	
GSHP/10 - Rajkot - Morbi Road	0.00	0.00	0.00	0.00	0.00	52,80.03	
Up gradation of long distance corridor connection under Pragatipath djana - Kerala-Satalasna Road	0.00	0.00	0.00	0.00	0.00	7,11.25	
K. 45/0 to 71/0							
Widening and strengthening of State Highway Bagodara-Dholaka S.H. and Maman Pipli Road S.H. GSHP/13 - BBP NO. 416/43	0.00	0.00	0.00	0.00	0.00	32,67.60	
Up gradation of long distance corridor connection under Pragatipath djana - Siddhapur - Kerala road - K. 4/4 to 25/2	0.00	0.00	0.00	0.00	0.00	7,76.54	
Improvement / Up gradation of Roads connecting Industrial Centre of Sutrappada /Dhamlej Road	0.00	0.00	0.00	0.00	0.00	6,97.17	

(` in lakh)

STATEMENT No.13. DETAILED STATEMENT OF CAPITAL EXPENDITURE -Contd
(Figures in italics represent Charged Expenditure)

Nature of Expenditure	Expenditure during 2011-12			Expenditure During 2012-13		Expenditure to end of 2012-13	Percentage Increase(+) Decrease (-) during the year
	Non-Plan	State Plan	State Share of CSS/CP	Plan	Total		
EXPENDITURE HEADS(Capital Account)-(contd.)							
C-CAPITAL ACCOUNT OF ECONOMIC SERVICES-(contd.)							
(g) Capital Account of Transport-(contd.)							
5054 Capital Outlay on Roads and Bridges-(contd.)							
<i>03 State Highways-(contd.)</i>							
337 Road Works-(contd.)							
Improvement and strengthening of Road Joining Taluka to Taluka Sanand Bavla Road ₹. 6/1 to 16/500.	0.00	0.00	0.00	0.00	0.00	8,05.11	
Wide. And Impro. of Road Arpoh of Metropolitan City A'bad Ghuma-Sanand Road. ₹. 16/4 to 25/2.	12.20	0.00	0.00	0.00	0.00	14,94.46	-100.00
Wide & Impro. of Road Arpoh of Metropolitan City A'bad-Thaltej-Shilaj-Racharada Road. Joining Kial Sanand Road. ₹. 0/0 to 8/335	11.70	0.00	0.00	0.00	0.00	12,76.79	-100.00
Strengthen. to Limbadi-Ranpur-Botad Road. S.H.38. ₹. 31/150 to 41/200.	0.00	0.00	0.00	0.00	0.00	7,26.13	
Widen. & Strengthen. Bavala-Rasam-Kitha Road. ₹. 0/0 to 9/2.	0.00	0.00	0.00	0.00	0.00	4,78.30	
Up gradation of section of State Highway Prone to Submergence to All weather Road. Section:Wamgam-Mandal-Dasadia Road (S.H. No. 18) ₹. 83/830 to 84/610 (Mandal Bridge & Approaches)	74.92	0.00	0.00	0.00	0.00	4,87.52	-100.00
Improvement widening & strengthening of Kih-Armej-Jawaraj-Gundi Road ₹. 3/5 to 14/6	0.00	0.00	0.00	0.00	0.00	6,36.02	

(₹ in lakh)

STATEMENT No.13. DETAILED STATEMENT OF CAPITAL EXPENDITURE -Contd
(Figures in italics represent Charged Expenditure)

Nature of Expenditure	Expenditure during 2011-12			Expenditure During 2012-13		Expenditure to end of 2012-13	Percentage Increase (+) Decrease (-) during the year
	Non-Plan	State Plan	State Share of CSS/CP	Plan	Total		
EXPENDITURE HEADS(Capital Account)-(contd.)							
C-CAPITAL ACCOUNT OF ECONOMIC SERVICES-(contd.)							
(g) Capital Account of Transport-(contd.)							
5054 Capital Outlay on Roads and Bridges-(contd.)							
<i>03 State Highways-(contd.)</i>							
337 Road Works-(contd.)							
Improvement widening & strengthening & Furnishing Sanad-Bavala-Dholka-Keda Road							
₹.4/0 to 12/0, 13/0 to 17/0 & 26/0 to 31/6.	0.00	0.00	0.00	0.00	0.00	9,56.54	
₹aspath Phase-Sanad-Chekhala-Kli Road							
₹. 1/2 to 2/8.	0.00	0.00	0.00	0.00	0.00	2,26.57	
₹aspath Phase-Widening & strengthening-Bavla-Dholka Road							
₹. 1/0 to 3/0 & 12/0 to 13/0	3,66.17	0.00	0.00	0.00	0.00	7,09.11	-100.00
Taluka to Taluka Strengthening of A'bad-Sanad-Sokli-Wamgam Road. (Sokali Diversion).	0.00	0.00	0.00	0.00	0.00	1,22.49	
Standard Two Lane Improv Widen., Struth & Furnishing Bavla-Dholka Road. ₹. 3/0 to 9/8.	0.00	0.00	0.00	0.00	0.00	7,19.67	
Four laning of Modara Ghodia road	0.00	0.00	0.00	0.00	0.00	19,74.10	
Widening & stg. of Karel, Tankal Rankula Rumla Keri road 0/0 to 13/2	0.00	0.00	0.00	0.00	0.00	4,79.70	
S.R. to Bagodara Maman Mad Road. ₹ 40/0 to 55/0	0.00	0.00	0.00	0.00	0.00	13,37.90	

(₹ in lakh)

STATEMENT No.13. DETAILED STATEMENT OF CAPITAL EXPENDITURE -Contd
(Figures in italics represent Charged Expenditure)

Nature of Expenditure	Expenditure during 2011-12			Expenditure During 2012-13		Expenditure to end of 2012-13	Percentage Increase (+) Decrease (-) during the year
	Non-Plan	State Plan	State Share of CSS/CP	Plan	Total		
EXPENDITURE HEADS(Capital Account)-(contd.)							
C-CAPITAL ACCOUNT OF ECONOMIC SERVICES-(contd.)							
(g) Capital Account of Transport-(contd.)							
5054 Capital Outlay on Roads and Bridges-(contd.)							
<i>03 State Highways-(contd.)</i>							
337 Road Works-(contd.)							
Widening stg. of Chikhli &da Wadhai road ₹.11/0 to 61/6	0.00	0.00	0.00	0.00	0.00	5,31.86	
Bantwa-Badula -Mahiyari road km.6/0 to 16/0	0.00	0.00	0.00	0.00	0.00	0.59	
Stg. to Tea-pinjarat-Bhandut-Admore road km.0/0 to 10/02	19.64	0.00	0.00	0.00	0.00	2,77.70	-100.00
Stg. to Tea-pinjarat-Dihen-Aryan road km.0/0 to 7/8	9.23	0.00	0.00	0.00	0.00	3,37.75	-100.00
Stg. Of Bari Ranjtinagar pavadagh Halol road ₹ 2/0 to 14/6	0.00	0.00	0.00	0.00	0.00	1,73.60	
Stg. of SJR road km 134/2 to 211/1 Taluka to Taluka	0.00	0.00	0.00	0.00	0.00	2,45.38	
Widening & Impro. of Road around metropolitan city Jahangirpura, Ariav Road ₹. 8/50 to 21/82	10,000.00	0.00	0.00	0.00	0.00	16,27.34	-100.00
Development of Harij Patan Road ₹ 0/0 to 28/500	5,12.41	0.00	0.00	0.00	0.00	34,77.84	-100.00
Widen. & strg. to R'pur Masali Maghapura road ₹ 2/0 to 12/500	0.00	0.00	0.00	0.00	0.00	6,32.98	
Widening to four lane Bhilad Naroli Road ₹ 0/0 to 2/4	0.00	0.00	0.00	0.00	0.00	6,16.08	

(₹ in lakh)

STATEMENT No.13. DETAILED STATEMENT OF CAPITAL EXPENDITURE -Contd
(Figures in italics represent Charged Expenditure)

Nature of Expenditure	Expenditure During 2012-13			Expenditure to end of 2012-13	Percentage Increase(+) Decrease (-) during the year
	Expenditure during 2011-12	Non-Plan	State Plan		
(₹ in lakh)					
EXPENDITURE HEADS(Capital Account)-(contd.)					
C-CAPITAL ACCOUNT OF ECONOMIC SERVICES-(contd.)					
(g) Capital Account of Transport-(contd.)					
5054 Capital Outlay on Roads and Bridges-(contd.)					
<i>03 State Highways-(contd.)</i>					
<i>337 Road Works-(contd.)</i>					
Widening to four lane to Mpi Daman Road 48/2 to 53/0 53/5 to 56/0 Tal. to Taluka	0.00	0.00	0.00	0.00	9,46.17
Pragatipath Dev. of Pipaval to Ambaghata Rd. Section Ambaghata Danta Ambaji: SH No. 56 to 78/0 to 91/0	32,93.41	0.00	0.00	0.00	53,13.81
Pragatipath providing Approach joining river Shedhi Drain on Nadiad Dakor Pali Road (nr. Wage Dakor)	0.00	0.00	0.00	0.00	8,82.63
Const. diversion outside Nadiad city joining Nadiad Nadiad Dakor, Nadiad Mem Dabhan dabad & Nadiad Mahudha Khatlal Road	5.47	0.00	0.00	0.00	5,03.29
Strg. of road under R & B sub Dvn. Kpadwanj joining Taluka to Taluka (Dev.Dhori Dungari Mpur Gandhari Road	0.00	0.00	0.00	0.00	5,14.19
Section of State highway prone to submergence to all weather road section A bad Mahemdabad Nadiad Rd. to 33/80 to 34/440	1,58.60	0.00	0.00	0.00	5,67.07
Widening & strg. Kdi Kyan pura under Taluka to taluka Boarder to 2/050 to 2/800 & km 6/750 to 11	0.00	0.00	0.00	0.00	5,00.23

STATEMENT No.13. DETAILED STATEMENT OF CAPITAL EXPENDITURE -Contd

Nature of Expenditure	Expenditure During 2012-13				Expenditure to end of 2012-13	Percentage Increase (+) Decrease (-) during the year
	Expenditure during 2011-12		State Share of CSS/CP			
	Non-Plan	State Plan	State Share	Total		
(Figures in italics represent Charged Expenditure)						
EXPENDITURE HEADS(Capital Account)-(contd.)						
C-CAPITAL ACCOUNT OF ECONOMIC SERVICES-(contd.)						
(g) Capital Account of Transport-(contd.)						
5054 Capital Outlay on Roads and Bridges-(contd.)						
<i>03 State Highways-(contd.)</i>						
337 Road Works-(contd.)						
Up gradation bridge distance Kerala Satalamasa road of the State to high speed						
70/47 to 77/450	0.00	0.00	0.00	0.00	8,42.32	
Kerala Sipor Masana road 0/0 to 17/2	0.00	0.00	0.00	0.00	22,14.60	
Widening in to Lane Kerva	0.00	0.00	0.00	0.00	12,42.82	
Ma Nardipur road 0/0 to 17/0						
Strengthening of Amreli Dhari Kinar road (SH.No.33) 86/2 to 97/2 Pro. 75 mm BBM, 75mm BUSG 37.50mm BUSG 25mm, SDBC	2,20.32	0.00	0.00	0.00	4,38.72	-100.00
Repairing of CD works.					5,58.50	
Strengthening Babra Savad road 0/0 to 15/0	0.00	0.00	0.00	0.00	6,18.49	
Diu Una Tulsisyam Dhari Chalala section chalala to Tulsishyam road (SH No. 104) km 91/0 to 109/4	0.00	0.00	0.00	0.00	18,05.97	
Widening existing two lane to four lane Palaj-Basan Road.	0.00	0.00	0.00	0.00	9,71.72	
Widening existing two lane to four lane Palaj-Basan Road.	0.00	0.00	0.00	0.00		
Improvement-Widening & Stng. Ktraj-						

(` in lakh)

STATEMENT No.13. DETAILED STATEMENT OF CAPITAL EXPENDITURE -Contd
(Figures in italics represent Charged Expenditure)

Nature of Expenditure	Expenditure during			Expenditure to end of 2012-13	Percentage Increase (+) Decrease (-) during the year
	2011-12	Non-Plan	State Plan		
EXPENDITURE HEADS(Capital Account)-(contd.)					
C-CAPITAL ACCOUNT OF ECONOMIC SERVICES-(contd.)					
(g) Capital Account of Transport-(contd.)					
5054 Capital Outlay on Roads and Bridges-(contd.)					
<i>03 State Highways-(contd.)</i>					
337 Road Works-(contd.)					
Sedfa-Bhimasan Road.	0.00	0.00	0.00	0.00	2,81.77
Widening two lane to four lane G' nagar-Balva-Mansa Road ₹ .5/200 to 7/900	0.00	0.00	0.00	0.00	3,03.05
Widening & Strengthening of Limisi Ran Gurgadh Dwarka Road ₹ 0/0 to 9/800	0.00	0.00	0.00	0.00	3,45.87
Widening and strengthening of SH way section into standard two lane width posed on traffic requirement (Phasen wise) - Upgradation of Modasar-Karani-Kvant road ₹ 0/0 to 42/0	0.00	0.00	0.00	0.00	11,78.48
Widening & Strengthening of S'kundla Rajula Road, Rajula Bye pass, Hindorana Junction km 32/7 to 69/0, km 0/0 to 2/6 & 1/4 to 3/0 (Section).	0.00	0.00	0.00	0.00	30,31.09
Widening & strengthening Ahwa-Chinchali road ₹ 0/0 to 6/0 & 6/0 to 37/2 Dist.Dang	5,96.29	0.00	0.00	0.00	22,07.08
Widening & Streng. To Pethapur-Mahudi Road.	21,77.68	0.00	0.00	0.00	27,75.91
					-100.00
					-100.00

(₹ in lakh)

STATEMENT No.13. DETAILED STATEMENT OF CAPITAL EXPENDITURE -Contd

Nature of Expenditure	Expenditure During 2012-13				Expenditure to end of 2012-13	Percentage Increase (+) Decrease (-) during the year
	Expenditure during 2011-12		State Share of CSS/CP			
	Non-Plan	State Plan	State Plan	Plan		
				Total		
(Figures in italics represent Charged Expenditure)						
(₹ in lakh)						
EXPENDITURE HEADS(Capital Account)-(contd.)						
C-CAPITAL ACCOUNT OF ECONOMIC SERVICES-(contd.)						
(g) Capital Account of Transport-(contd.)						
5054 Capital Outlay on Roads and Bridges-(contd.)						
<i>03 State Highways-(contd.)</i>						
337 Road Works-(contd.)						
Imp. & upgradation of Ghogha-Tansa road ₹ 0/0 to 25/7	16,98.58	0.00	0.00	0.00	24,39.56	-100.00
Streng. & Widening of two Lane 10M. Width of Mhabbipur-Umarala-Dhola-Ranghola Road ₹ 0/0 to 27/7.	5,97.25	0.00	0.00	0.00	21,83.15	-100.00
Modernisation of State Road passing through City under Maspath (Gotri-Sevasi-Sindhrot Road).	72.65	0.00	0.00	0.00	12,83.79	-100.00
Up gradation of section of state Highway from submerge section all weather road -Modara-Gotri-Sevasi-Sindhrot Road.	3,14.43	0.00	0.00	0.00	8,42.08	-100.00
Widening & Strengthening Dali-Borasd Road ₹ . 16/0 to 26/0 (10M. Width).	7,87.00	0.00	0.00	0.00	15,44.00	-100.00
Providing approach joining river shedhi drain on Nadiad Dakor pali road near village , Dakor	8,82.64	0.00	0.00	0.00	17,65.28	-100.00
Improvement to overtopping section of Nadiad road km. 16/140 to 30/150	7,36.38	0.00	0.00	0.00	14,72.76	-100.00
Pravasipath stre & wide H'nagar Idar Road ₹ 4/0 to 27/0(NG)	6,98.60	0.00	0.00	0.00	19,95.00	-100.00
Widening & strng. of Gambhhoi						

STATEMENT No.13. DETAILED STATEMENT OF CAPITAL EXPENDITURE -Contd
(Figures in italics represent Charged Expenditure)

Nature of Expenditure	Expenditure during 2011-12			Expenditure During 2012-13		Expenditure to end of 2012-13	Percentage Increase(+) Decrease (-) during the year
	Non-Plan	State Plan	State Share of CSS/CP	Plan	Total		
EXPENDITURE HEADS(Capital Account)-(contd.)							
C-CAPITAL ACCOUNT OF ECONOMIC SERVICES-(contd.)							
(g) Capital Account of Transport-(contd.)							
5054 Capital Outlay on Roads and Bridges-(contd.)							
<i>03 State Highways-(contd.)</i>							
337 Road Works-(contd.)							
Bamana Ahkaner Rd. Ch.65/8 to 58/5	0.00	0.00	0.00	0.00	0.00	9,57.07	-100.00
Improvement. of Taluka to Taluka on Widening to intermediate lane of Bhuj Deshalpur Nalia Rd. No. 25/40 to 90/20	10,22.86	0.00	0.00	0.00	0.00	20,08.25	-100.00
Up gradation of Ankleshwar Mia Netrang Dediapada Rd. No. 20/0 to 43/0 T.B.S.N. Road No. 23/2 to 75/0 S'nagar-Dhudhrej-Mia-Malvan-Patdi	8,23.53 7,70.38	0.00 0.00	0.00 0.00	0.00 0.00	0.00 0.00	17,14.58 17,86.53	-100.00 -100.00
Bechraji Rd. No. 78/4 to 80/7,87/0 to 87/5 Wideng. to various road under	0.00	0.00	0.00	0.00	0.00	9,61.48	
Mehsana sub-division package no.1	18.20	0.00	0.00	0.00	0.00	11,79.47	-100.00
Const of Mehsana Kapur Himatnagar Derol road km98/0 to 147/2	88.02	0.00	0.00	0.00	0.00	6,12.56	-100.00
Const. of Pipavav Ambaghata road km 91/0 to 112/510	1,23.22	0.00	0.00	0.00	0.00	18,21.48	-100.00
Pragatipath- Pipavav- Ambaji Aburoad, section Surendranagar Patdi Sami Harij Road (Mangam Mandal Dasada Road No. 94/450 to 106/4)	0.00	0.00	0.00	0.00	0.00	6,45.79	

(` in lakh)

STATEMENT No.13. DETAILED STATEMENT OF CAPITAL EXPENDITURE -Contd
(Figures in italics represent Charged Expenditure)

Nature of Expenditure	Expenditure during 2011-12			Expenditure During 2012-13		Expenditure to end of 2012-13	Percentage Increase(+) Decrease (-) during the year
	Non-Plan	State Plan	State Share of CSS/CP	Plan	Total		
EXPENDITURE HEADS(Capital Account)-(contd.)							
C-CAPITAL ACCOUNT OF ECONOMIC SERVICES-(contd.)							
(g) Capital Account of Transport-(contd.)							
5054 Capital Outlay on Roads and Bridges-(contd.)							
<i>03 State Highways-(contd.)</i>							
337 Road Works-(contd.)							
Improvement and strengthening of Lunawada Hadoa Wdhari Road ₹ 2/0 to 24/0	0.00	0.00	0.00	0.00	0.00	9,28.69	-100.00
Strengthening of Santrampur-Kilana Dungerpur Road ₹ 5/91 to 6/25	0.00	0.00	0.00	0.00	0.00	0.00	
Strengthening of Satrampur Doli Morva road ₹ 0/0 to 33/0	2,70.54	0.00	0.00	0.00	0.00	10,93.22	-100.00
Up gradation of Ankleshwar Mia Dediypada Road km 20/0 to 43/0	8,91.05	0.00	0.00	0.00	0.00	17,48.86	-100.00
Widening to 10.00 mt carriage-way at Shiracha Mundra Road between ₹1.0/00 to 16/00 (mundra port)Connectivity programme.	13,75.95	0.00	0.00	0.00	0.00	13,75.95	-100.00
Widening to Strengthening to Movi Rajpipla Devalia road ₹n. 208/0 to 232/0 B-2/10 2010-11	12,20.65	0.00	0.00	0.00	0.00	12,20.65	-100.00
Widening to Strengthening to Rajpipla Poicha road ₹n. 0/0 to 19/0 B-2/10 2010-11	9,78.44	0.00	0.00	0.00	0.00	9,78.44	-100.00
Pragatipath Himatnagar, Yapur Road C.147/0 to 163/800 Classic.	15,24.74	0.00	0.00	0.00	0.00	15,24.74	-100.00

(₹ in lakh)

STATEMENT No.13. DETAILED STATEMENT OF CAPITAL EXPENDITURE -Contd

Nature of Expenditure	(Figures in italics represent Charged Expenditure)				Expenditure to end of 2012-13	Percentage Increase(+) Decrease (-) during the year
	Expenditure during 2011-12		Expenditure During 2012-13			
	Non-Plan	State Plan	State Share of CSS/CP	Total		
EXPENDITURE HEADS(Capital Account)-(contd.)						
C-CAPITAL ACCOUNT OF ECONOMIC SERVICES-(contd.)						
(g) Capital Account of Transport-(contd.)						
5054 Capital Outlay on Roads and Bridges-(contd.)						
<i>03 State Highways-(contd.)</i>						
337 Road Works-(contd.)						
Widening & stren. Eru Italva Sisodara road ₹.0/0 to 7/6 & widening & stren. Bilimora Gandevi road ₹54/6 to 56/0	5,42.78	0.00	0.00	0.00	5,42.78	-100.00
Widening & strng. Isarwada Santh Jalund Undel road CRF work ₹0/0 to 18/2	10.25	0.00	0.00	0.00	10.25	-100.00
Other works each costing ₹ 10 crore and less	12,40,35.78	0.00	11,07,13.64	86,97.01	11,94,81.54	-3.67
Works projects on which no expenditure has been incurred during last five years	0.00	0.00	0.00	0.00	6,45,92.00	
	0.00					
Total-337	14,97,74.98	0.00	17,33,83.63	86,97.01	18,21,51.53 (*)	21.62
			<i>70.89</i>		1,09,63,29.77	
<i>03 State Highways-(contd.)</i>						
796 TRIBAL AREA SUB-PLAN.						
Up gradation of Dediapada Sagbara Maharashtra Border Road ₹. 57/0 to 99/4	0.00				16,60.09	
Constructing of Low Level Cause Way On river Tapi Near Wlaga Timba on Bardoli-Timba-Galteshwar Road		32,27.01			32,27.01	
Resurfacing of various roads under R&B subdivision, Kadbhrama, Package No. 19 of 12-13		15,81.52			15,81.52	

(*) Includes ₹ 0.56 Lakhs spent out of an advance from Contingency Fund during 2011-12 and recouped to Fund during 2012-13.

STATEMENT No.13. DETAILED STATEMENT OF CAPITAL EXPENDITURE -Contd.
(Figures in italics represent Charged Expenditure)

Nature of Expenditure	Expenditure During 2012-13			Expenditure to end of 2012-13	Percentage Increase(+) Decrease (-) during the year
	Expenditure during 2011-12	Non-Plan	State Plan		
					(₹ in lakh)
EXPENDITURE HEADS(Capital Account)-(contd.)					
C-CAPITAL ACCOUNT OF ECONOMIC SERVICES-(contd.)					
Capital Account of Transport-(contd.)					
(g) Capital Outlay on Roads and Bridges-(contd.)					
5054 State Highways-(concd.)					
<i>03 State Highways-(contd.)</i>					
796 TRIBAL AREA SUB-PLAN.					
Resurfacing of Idar Dholvani Waynagar Rd. Km. 29/00 to 45/20 package no. 17 of 12.13			11,87.32	11,87.32	
Widening & Streng. Ksamba-Moti Pardi-Gijaram Road k.m. 0/0 to 18/51			12,55.73	12,55.73	
Widening & Streng. Maldkhant-Umapada-Sagbara Road			17,79.92	17,79.92	
Streng. Movi -Didiapada road k.m. 0/0 to 17/0 (B-2/7 of 2012-13			1,80.00	1,80.00	
Widening & Streng. Laxmipura Antasumba Rd. Km.0/0 to 26/710 Pack.15 of 12.13			69.21	69.21	
Widening of Himmatnagar-Dhansura-Malpur-Meghraj-Khol-Tintoi Road Km. 86/15 to 116/500	0.00	0.00	0.00	0.00	7,48.68
Rmc 37 Misda Bajipura road	0.00	0.00	0.00	0.00	10,81.59
Construction a bridge on river Heran-Kvant Karani Modasar Road at nr. Wage Kantiyawant	32.44	0.00	0.00	0.00	6,68.02
Strengthening of Rajppla Sisodra road Km 0/0 to 14/0	2,33.45	0.00	0.00	0.00	6,55.60
Up gradation of Ankleshwar Mia Netrang-Dediapada road km 55/0 to 72/0	1,44.74	0.00	0.00	0.00	18,07.43
					-100.00
					-100.00

STATEMENT No.13. DETAILED STATEMENT OF CAPITAL EXPENDITURE -Contd

Nature of Expenditure	(Figures in italics represent Charged Expenditure)				Expenditure to end of 2012-13	Percentage Increase(+) Decrease (-) during the year
	Expenditure during 2011-12		Expenditure During 2012-13			
	Non-Plan	State Plan	State Share of CSS/CP	Total		
EXPENDITURE HEADS(Capital Account)-(contd.)						
C-CAPITAL ACCOUNT OF ECONOMIC SERVICES-(contd.)						
Capital Account of Transport-(contd.)						
(g) Capital Outlay on Roads and Bridges-(contd.)						
5054 State Highways-(concltd.)						
<i>03 State Highways-(contd.)</i>						
796 TRIBAL AREA SUB-PLAN.						
Widening &Streng. & Bridge Approach of Bodeli - C'UdepurRoad ₹ .45/0 to 53/0, 57/0 to 61/0, 85/4 to 8 & 89/0 to 95/0.	0.00	0.00	0.00	0.00	6,34.54	
Widening & Streng. Chikhli-Msda-Waghai Road	0.00	0.00	0.00	0.00	26,29.22	
Widening & Streng. Waghai-Ahwa Road ₹ . 61/6 to 93/0.	24,61.23	0.00	0.00	0.00	42,05.76	-100.00
Other works each costing ₹ 10 crore and less	2,45,00.87	0.00	4,38,90.40	0.00	14,48,55.96	79.14
Works projects on which no expenditure has been incurred during last five years	0.00	0.00	0.00	0.00	36,20.43	
Total-796	2,73,72.73	0.00	5,31,71.11	0.00	17,18,48.03	94.25
800 Other expenditure	0.00	0.00	0.00	0.00	76.59	
911 Deduct Recoveries of overpayment	0.00	0.00	-0.05	0.00	-5.68	
Total-03	17,35,82.90	0.00	23,85,32.67	86,97.01	1,34,85,42.17	42.47
<i>04 District and Other Roads-</i>						
337 Road works	0.00	0.00	0.00	0.00	21,16.22	
Strengthening of Melsan-Daduka Road ₹ 5/0 to 6/50(Phase II)						

(₹ in lakh)

STATEMENT No.13. DETAILED STATEMENT OF CAPITAL EXPENDITURE -Contd

Nature of Expenditure	Expenditure during 2011-12			Expenditure During 2012-13		Expenditure to end of 2012-13	Percentage Increase (+) Decrease (-) during the year
	Expenditure during 2011-12	Non-Plan	State Plan	State Share of CSS/CP	Total		
(Figures in italics represent Charged Expenditure)							
(₹ in lakh)							
EXPENDITURE HEADS(Capital Account)-(contd.)							
C-CAPITAL ACCOUNT OF ECONOMIC SERVICES-(contd.)							
Capital Account of Transport-(contd.)							
(g) Capital Outlay on Roads and Bridges-(contd.)							
5054 State Highways-(concd.)							
<i>04 District and Other Roads-</i>							
337 Road works							
Imp & Sfg. to Rural road sub-dn	0.00	0.00	0.00	0.00	0.00	2,00.60	
Palanpur package no. Nabard 26							
Other works each costing ₹ 10 crore and less	0.00	0.00	0.00	0.00	0.00	13,66.11	
Total-337	0.00	0.00	0.00	0.00	0.00	36,82.93	
796 Tribal Area Sub-Plan	0.00	0.00	0.00	0.00	0.00	20,75.79	
800 Other expenditure	0.00	0.00	0.00	0.00	0.00	4,13,22.36	
Resurfacing Rural Road in Una Satrapada taluka of Junagadh Dist	0.00	0.00	0.00	0.00	0.00	3,21.34	
Requirement -Surfacing & strengthening rural road construction under world bankaided scheme 1988 to 1995 package No.BW/IRREGULARITIES/1 Bodi-Paliyadachiya road Km 162/0 to 167/0 & Mlabipur-Pachhegam road km 16/0 to 17/0 and Anida approach and surka road	0.00	0.00	0.00	0.00	0.00	1,95.34	
Other works each costing ₹ 10 crore and less	15.82	0.00	75,51.43	0.00	75,51.43	75,92.01	47633.44
Total-800	15.82	0.00	75,51.43	0.00	75,51.43	4,94,06.29	47633.44
Total-04	15.82	0.00	75,51.43	0.00	75,51.43	5,51,65.01	47633.44
80 General-	7,73.24	0.00	9,63.16	0.00	9,63.16	17,36.40	24.56
52 Machinery and Equipment							

STATEMENT No.13. DETAILED STATEMENT OF CAPITAL EXPENDITURE -Contd
(Figures in italics represent Charged Expenditure)

Nature of Expenditure	Expenditure During 2012-13			Expenditure to end of 2012-13	Percentage Increase (+) Decrease (-) during the year
	Expenditure during 2011-12	Non-Plan	State Plan		
EXPENDITURE HEADS(Capital Account)-(contd.)					
C-CAPITAL ACCOUNT OF ECONOMIC SERVICES-(contd.)					
(i) Capital Account of Science, Technology and Environment-					
5425 Capital Outlay on Other Scientific and Environmental Research-					
800 Other expenditure	0.00	0.00	0.00	0.00	22,81.19
190 Investment in Public Sector and Other Undertakings					
Share Capital Contribution to BISAG SATCOM	0.00		30,00.00	0.00	30,00.00
TOTAL-5425	0.00	0.00	30,00.00	0.00	52,81.19
Total-(i)-Capital Account of Science, Technology and Environment					
5452 Capital Outlay on Tourism-					
<i>01 Tourist Infrastructure-</i>					
190 Investments in Public Sector and Other Undertakings-					
Capital Contribution to the Tourism Corporation of Gujarat Limited	2,02,35.00	0.00	3,26,50.00	0.00	5,66,56.99
Gujarat Pavitra Mra Kas Board	0.00	0.00	34,00.00	0.00	34,00.00
Total-190	2,02,35.00	0.00	3,60,50.00	0.00	6,00,56.99
800 Other expenditure- Other schemes each costing ₹ 10 crore and less					
Other works each costing ₹ 10 crore and less	0.00	0.00	0.00	0.00	95.03
Total-01	2,02,35.00	0.00	3,60,50.00	0.00	6,01,52.02
<i>80 General-</i>					
800 Other expenditure	0.00	0.00	0.00	0.00	0.67
Total -80	0.00	0.00	0.00	0.00	0.67
TOTAL-5452	2,02,35.00	0.00	3,60,50.00	0.00	6,01,52.69
					78.16

(₹ in lakh)

STATEMENT No.13. DETAILED STATEMENT OF CAPITAL EXPENDITURE -Contd
(Figures in italics represent Charged Expenditure)

Nature of Expenditure	Expenditure During 2012-13			Expenditure to end of 2012-13	Percentage Increase(+) or Decrease (-) during the year
	Expenditure during 2011-12	Non-Plan	State Plan		
		State Plan	State Share of CSS/CP		
(₹ in lakh)					
EXPENDITURE HEADS(Capital Account)-(contd.)					
C-CAPITAL ACCOUNT OF ECONOMIC SERVICES-(contd.)					
(i) Investments in General Financial					
5453 Capital Outlay on Foreign Trade and Exports Promotion					
80 General					
190 Investments in Public Sector and Other Undertakings-					
Export Promotion Industrial Park Scheme	0.00	0.00	0.00	0.00	
Total-80	0.00	0.00	0.00	0.00	8,20.00
TOTAL-5453	0.00	0.00	0.00	0.00	8,20.00
5465 Investments in General Financial and Trading Institutions-					
01 Financial Institutions-					
190 Investments in Public Sector and Other Undertakings	53,00.00	0.00	6,00,00.00	0.00	7,39,40.97
Total-01	53,00.00	0.00	6,00,00.00	0.00	7,39,40.97
02 Investments in Trading Institutions-					
800 Other expenditure	0.00	0.00	0.00	0.00	5.19
Total-02	0.00	0.00	0.00	0.00	5.19
TOTAL-5465	53,00.00	0.00	6,00,00.00	0.00	7,39,46.16
5466 Investment in International Financial Institutions- Other Expenditure-					
800 Investment in American International Group Indian Sectoral Equity Fund	0.00	0.00	0.00	0.00	9,10.00
TOTAL-5466	0.00	0.00	0.00	0.00	9,10.00

STATEMENT No.13. DETAILED STATEMENT OF CAPITAL EXPENDITURE -Concl'd.

Nature of Expenditure	Expenditure During 2012-13			Expenditure to end of 2012-13	Percentage Increase(+) Decrease (-) during the year
	Expenditure during 2011-12	Non-Plan	State Plan		
<i>(Figures in italics represent Charged Expenditure)</i>					
(₹ in lakh)					
EXPENDITURE HEADS(Capital Account)-(concl'd.)					
C-CAPITAL ACCOUNT OF ECONOMIC SERVICES-(concl'd.)					
Capital Account of Transport-(concl'd.)					
(j) Investments in General Financial					
5475 Capital Outlay on Other					
General Economic Services-					
101 Land Ceiling (other than agricultural land)	0.00	0.00	0.00	0.00	0.16
102 Civil Supplies	0.00	0.00	0.00	0.00	7,25.71
Consumer Co-operatives-					
195 Consumer Co-operative Societies	0.00	0.00	0.00	0.00	37.95
202 Compensation to Land Holders on abolition of <i>z</i> mindari System-					
Compensation to Land Holders	2.27	0.00	0.00	0.00	4,93.15
5475 Capital Outlay on Other					
General Economic Services-					
800 Other expenditure	0.00	0.00	0.00	0.00	13.91
TOTAL-5475	2.27	0.00	0.00	0.00	12,70.88
Total-(j)- Capital Account of General Economic Services	2,55,37.27	0.00	9,60,50.00	0.00	13,70,99.73
TOTAL-C-CAPITAL ACCOUNT OF ECONOMIC SERVICES	99,50,14.00	0.00	17,91.10	0.00	8,47,21,54.56
GRAND TOTAL-EXPENDITURE HEADS (Capital Account)	1,38,11,69.94	75,49.49	2,07,45,42.12	3,87,69.77	2,12,26,52.48
					53.69

STATEMENT No- 14. DETAILED STATEMENT OF INVESTMENT OF THE GOVERNMENT

Section-1:Comparative summary of Government Investment in the share capital and debentures of different concerns for 2011-12 and 2012-13

Name of the concern	2012-13		2011-12		Dividend/ Interest received During the year	Dividend/ Interest received During the year
	Number of concerns	Investment at the end of the year	Number of concerns	Investment at the end of the year		
1	2	3	4	5	6	7
					(₹ in lakh)	
1. Statutory Corporations	7	7,39,76.82	-	7.00	7,10,21.97	3.06
2. Rural Banks	5	14,25.66	-	4.00	14,25.66	
3. Government companies	58	4,61,85,78.58	50,80.96	58.00	3,82,56,77.40	1,22,37.56
4. Other joint stock companies and partnerships	30	32,48.54	3,47.00	29.00	32,48.54	6,44.79
5. Municipalities Port Trusts-	1	0.03	0.00	1.00	0.03	
6. Co-operative institutions and local bodies	2005	1,99,18.91	3.23	20,05.00	1,65,18.91	7.91
Total	2106	4,71,71,48.54	54,31.19	21,04.00	3,91,78,92.51	1,28,93.32

STATEMENT No- 14 DETAILED STATEMENT OF INVESTMENT OF THE GOVERNMENT (Contd.)

Serial No.	Name of concern	Year(s) of investment	Details of investment		Face value of each share	Amount invested	Percentage of Government investment to the total paid-up capital	Dividend received and credited to Government account during the year	Dividend declared but not credited to Government account	Remarks
			Type	Number of shares						
Section-2 : Details of investment up to 2012-13										
(₹ in lakh)										
1	Statutory Corporations- 1 Gujarat State Road Transport Corporation	1956-57 to 2010-2011 2011-2012 2012-2013	Capital Contribution		5,88,56.98	85.38				
2	Gujarat State Warehousing Corporation	1960-61 to 1995-96	Equity	156000	1,56.00	39.00				
3	Gujarat State Financial Corporation	1960-61 to 1995-96	Equity	4769040	47,69.04	53.81				
4	Gujarat Tribal Development Corporation	1972-73 to 2009-2010 2012-2013	Capital Contribution		27,58.65					
			Capital Contribution		2,79.85					

(*) Details not available

STATEMENT No- 14 DETAILED STATEMENT OF INVESTMENT OF THE GOVERNMENT (Contd.)

Serial No.	Name of concern	Year(s) of investment	Details of investment			Amount invested	Percentage of Government investment to the total paid-up capital	Dividend received and credited to Government account during the year	Dividend declared but not credited to Government account	Remarks
			Type	Number of shares	Face value of each share					
1	2	3	4	5	6	7	8	9	10	11
(₹ in lakh)										
I.	Statutory Corporations-(Contd..)									
5	Gujarat Backward Class Development Corporation	1991-92 to 2005-2006	Equity	904230	100	9,04.23				
		2006-2007 to 2009-2010	Equity	24000000	10	2,40.00				
		2010-2011	Capital contribution.			75.00				
		2011-2012	Capital contribution.			75.00				
		2012-2013	Capital contribution.			75.00				
6	Gujarat Minority Finance and Development Corporation Limited	2002-2003 to 2005-2006	Equity	80000	100	80.00	8.00			
		2007-2008 to 2008-2009	Equity	6850000	10	6,85.00	68.50			
		2009-2010				1,60.00 (*)	16.00			
7	National Minority Finance and Development Corporation Limited	2005-2006 to 2010-2011	Equity	76207	1000	7,62.07				
		2012-2013	Equity	10000	1000	1,00.00				
Total-I- Statutory Corporations						7,39,76.82				0.00

(*) Details not available

STATEMENT No- 14 DETAILED STATEMENT OF INVESTMENT OF THE GOVERNMENT (Contd.)

Serial No.	Name of concern	Year(s) of investment	Details of investment			Face value of each share	Amount invested	Percentage of Government investment to the total paid-up capital	Dividend received and credited to Government account during the year	Dividend declared but not credited to Government account	Remarks
			Type	Number of shares	Number of shares						
1	2	3	4	5	6	7	8	9	10	11	
(₹ in lakh)											
II	Rural Banks										
8	Regional Rural Banks(2)	1978-79 to 1999-2000	Equity	1121700	100	11,21.70					
9	Dhrol Bank	1954-55 to 1956-57	Ordinary	2145	25	0.17					
10	Morvi Mercantile Bank	1956-57	Ordinary	3790	100	3.79					
11	Dena Gujarat Gramin Bank Total- Rural Banks	2011-2012				3,00.00	(a)	0.00			
III. Government Companies.											
12	Gujarat State Mineral Development Corporation Limited	1963-64 to 1973-74	Equity	318000	100	3,18.00	(*)	5.00		(*) As per GMDC letter dt.20-12-12 Bonus Share issued in 1991-92 1993-94,1996-97,1997-98 2008-09 amounting to ₹,47.064 Crore	
13	National Project Construction Corporation, New Delhi	1962-63	Equity	1000	1,000	10.00					
14	Indian Oil Corporation	1965-66 to 2003-2004	Equity	1350000	10	1,35.00		135.00			

(a) Details not available

STATEMENT No- 14 DETAILED STATEMENT OF INVESTMENT OF THE GOVERNMENT (Contd.)

Serial No.	Name of concern	Year(s) of investment	Details of investment		Type	Number of shares	Face value of each share	Amount invested	Percentage of Government investment to the total paid-up capital	Dividend received and credited to Government account during the year	Dividend declared but not credited to Government account	Remarks
			3	4								
Section-2 : Details of investment up to 2012-13												
(₹ in lakh)												
III. Government Companies-(contd.)												
15	Modern Bakeries(India) Limited	1966-67	Equity	1	1,000	0.01						
16	Gujarat Small industries Corporations Limited	1961-62 to 1993-94	Equity	311930	100	3,11.93	77.98					
17	Samachar Bharti	1964-65 to 1970-71	Equity	10000	100	10.00						
18	Gujarat State Export Corporation Limited	1965-66 to 2001-2002	Equity	108490	100	1,08.49	(*)					(*)GSECLtd. has been privatized under disinvestment proposal of the Govt. of Gujarat
19	Gujarat Industrial Investment Corporation Limited	1968-69 to 2000-2001	Equity	21898760	100	2,18,98.76	85.27					
20	Gujarat State Textile Corporation	1968-69 to 2001-2002	Equity	1837500	100	18,37.50	39.56	#				#This Corporation has been closed down

STATEMENT No- 14 DETAILED STATEMENT OF INVESTMENT OF THE GOVERNMENT (Contd.)

Serial No.	Name of concern	Year(s) of investment	Details of investment			Face value of each share	Amount invested	Percentage of Government investment to the total paid-up capital	Dividend received and credited to Government account during the year	Dividend declared but not credited to Government account	Remarks
			Type	Number of shares							
1	2	3	4	5	6	7	8	9	10	11	
III. Government Companies-(contd.)											
21	Gujarat Agro Industries Corporation Limited	1969-70 to 2004-05	Equity	893420	100	8,93.42	110.57				
22	The Central Fisheries Corporation Limited, Calcutta	1966-67	Equity	1	100000	1.00					
23	Gujarat Dairy Development Corporation Limited	1972-73 to 1994-95	Equity	774060	100	7,74.06	74.00				
24	Gujarat Water Resources Development Corporation Limited.	1970-71 to 1994-95	Equity	2595730	100	25,95.73	82.43				
25	Tourism Corporation of Gujarat Limited	1976-77 to 1999-2000	Equity	1492440	100	14,92.44	74.62				
		2008-09 to 2010-11	Capital Contribution			22,50.00					
		2011-12				1,20,25.00					
		2012-13				3,26,50.00					

(₹ in lakh)

STATEMENT No- 14 DETAILED STATEMENT OF INVESTMENT OF THE GOVERNMENT (Contd.)

Serial No.	Name of concern	Year(s) of investment	Details of investment			Face value of each share	Amount invested	Percentage of Government investment to the total paid-up capital	Dividend received and credited to Government account during the year	Dividend declared but not credited to Government account	Remarks
			Type	Number of shares							
1	2	3	4	5	6	7	8	9	10	11	
(₹ in lakh)											
III. Government Companies-(contd.)											
26	Gujarat State Handicrafts and Handloom Development Corporation Limited	1973-74 to 2002-2003	Equity	243190	100	2,43.19	20.15				
27	Banana and Fruit Development Corporation Limited	1974-75	Equity	1000	100	1.00					
28	Gujarat State Construction Corporation Limited	1974-75 to 1992-93	Equity	500000	100	5,00.00	100 #			₹ This Corporation has been closed down	
29	Gujarat Communications and Electronics Limited	1975-76 to 1994-95	Equity	1245001	100	12,45.01	100 #			₹ This Corporation has been closed down	
30	Gujarat State Forest Development Corporation Limited, Baroda	1976-77 to 2003-04	Equity	570650	100	5,70.65	90.29				
31	Gujarat State Seeds Corporation Limited	1974-75 to 2010-11 to 2011-2012 to 2012-2013	Equity	5950000	100	5,95.00	155.35				
			Equity	50000	100	50.00	13.05				
						14,50.00	(*)	365.00			
32	Gujarat Sheep and Wool Development Corporation Ltd.	1971-72 to 1997-98	Equity	367320	100	3,67.32	85.15				

(*) Details not available

STATEMENT No- 14 DETAILED STATEMENT OF INVESTMENT OF THE GOVERNMENT (Contd.)

Serial No.	Name of concern	Year(s) of investment	Details of investment		Type	Number of shares	Face value of each share	Amount invested	Percentage of Government investment to the total paid-up capital	Dividend received and credited to Government account during the year	Dividend declared but not credited to Government account	Remarks
			3	4								
Section-2 : Details of investment up to 2012-13												
(₹ in lakh)												
	III. Government Companies-(contd.)											
33	Gujarat State Land Development Corporation Limited	1971-72 to 2010-11	Equity	94083	Equity	1000	9,40.83	160				
34	Gujarat State Rural Development Corporation Limited	2011-2012	Equity	10	Equity	1000	0.10	0.02				
		1977-78 to 1978-79	Equity	38000	Equity	100	38.00	65.52				
35	Gujarat State Petro-Chemicals Corporation Limited	1978-79 to 2002-2003	Equity	11925110	Equity	100	1,19,25.11	51.94				**As per sanction order with voucher, investment for 2010-11 & 2011-12 pertains GSPC Ltd.
		2009-2010	Equity	28420000	Equity	10	28,42.00	12.38				
		2010-11					5,00,00.00	**				
		2011-2012					5,50,00.00	**				
		2012-13					5,00,00.00		4014.44			
36	Investment in Public Sector Enterprises under Oil and Gas	2010-11					0.00	**				
		2011-2012					0.00	**				
37	Gujarat Tractor Corporation Limited	1981-82 to 1988-89	Equity	450200	Equity	100	4,50.20					

STATEMENT No- 14 DETAILED STATEMENT OF INVESTMENT OF THE GOVERNMENT (Contd.)

Serial No.	Name of concern	Year(s) of investment	Details of investment			Amount invested	Percentage of Government investment to the total paid-up capital	Dividend received and credited to Government account during the year	Dividend declared but not credited to Government account	Remarks
			Type	Number of shares	Face value of each share					
1	2	3	4	5	6	7	8	9	10	11
Section-2 : Details of investment up to 2012-13										
(₹ in lakh)										
III. Government Companies-(contd.)										
38	Gujarat State Handloom Development Corporation Limited	1979-80 to 2002-2003	Equity	649070	100	6,49.07	53.82			
39	Gujarat Scheduled Castes Economic Development Corporation Limited	1979-80 to 1989-90 1991-92 to 2010-2011 2011-2012 2012-2013	Capital Contribution Equity Equity Equity	.. 1324030 1,00,000 1,00,000	.. 100 100 100	8,10.93 13,24.03 1,00.00 1,00.00				
40	Gujarat Agro Marine Products Limited	1982-83	Equity	25,000	100	25.00				
41	Ghogha Dahej Trans Sea-Ferry Services Limited	1982-83 to 1988-89	Equity	30,500	10	3.05				
42	Gujarat State Civil Supplies Corporation Limited	1983-84 to 1984-85	Equity	3,700	1,000	37.00	3.70			

STATEMENT No- 14 DETAILED STATEMENT OF INVESTMENT OF THE GOVERNMENT (Contd.)

Serial No.	Name of concern	Year(s) of investment	Details of investment			Face value of each share	Amount invested	Percentage of Government investment to the total paid-up capital	Dividend received and credited to Government account during the year	Dividend declared but not credited to Government account	Remarks
			Type	Number of shares							
1	2	3	4	5	6	7	8	9	10	11	
(₹ in lakh)											
III. Government Companies-(contd.)											
43	Gujarat Rural Industries Marketing Corporation Limited	1984-85 to 2003-04	Equity	8703800	10	8,70.38	94.92	201.84			
44	Gujarat Fisheries Development Corporation Limited	1984-85 to 1989-90	Equity	76910	100	76.91	# 39.64			# This Corporation has been closed down	
45	The Film Development Corporation of Gujarat Limited	1984-85 to 1995-96	Equity	100010	100	1,00.01					
46	Sardar Sarovar Narmada Nigam Limited	1988-1989 to 2011-2012 2011-2012 2012-2013	Equity Equity Equity	275528292 31641757 48279608	1000 1000 1000	2,75,52,82.92 31,64,17.57 48,27,96.08	98.04 11.26			(*). ₹.479046.08 Lakhs, pertains to MH 4700 & ₹.3750lakhs pertains to Major Head 4801	

(*) Details not available

STATEMENT No- 14 DETAILED STATEMENT OF INVESTMENT OF THE GOVERNMENT (Contd.)

Serial No.	Name of concern	Year(s) of investment	Details of investment		Type	Number of shares	Face value of each share	Amount invested	Percentage of Government investment to the total paid-up capital	Dividend received and credited to Government account during the year	Dividend declared but not credited to Government account	Remarks
			3	4								
Section-2 : Details of investment up to 2012-13												
(₹ in lakh)												
III. Government Companies-(contd.)												
47	Gujarat State Police Housing Corporation Limited	1988-89 to 2000-2001	Equity	5000000	Equity	100	50,00,00	100				
48	Gujarat State Investment Limited	1992-93 to 1998-99	Equity	257954800	Equity	10	2,57,95.48	58.26				
49	Gujarat Power Corporation Limited	2012-13 Up to 2010-2011	Equity	600000000	Equity	10	6,00,00.00					
		2010-2011	Equity	26300000	Equity	100	2,63,00.00	93.07				GPCL has issued
		2011-2012	Equity	1000000	Equity	100	10,00.00	3.54				27500 Bonus Shares face value ₹ 100 each,
		2012-13	Equity	2250000	Equity	100	22,50.00		1.88			amounting ₹27.50 Lakhs on 06-12-1995.
50	Bhavnagar Energy Corporation Ltd	2007-2008	Equity	434000	Equity	10	43.40					
51	Gujarat Women Economic Corporation Limited	1989-90 to 1999-2000	Equity	472000	Equity	100	4,72.00	67.24				

STATEMENT No- 14 DETAILED STATEMENT OF INVESTMENT OF THE GOVERNMENT (Contd.)

Serial No.	Name of concern	Year(s) of investment	Details of investment			Amount invested	Percentage of Government investment to the total paid-up capital	Dividend received and credited to Government account during the year	Dividend declared but not credited to Government account	Remarks
			Type	Number of shares	Face value of each share					
1	2	3	4	5	6	7	8	9	10	11
III. Government Companies-(contd.)										
52	Gujarat Leather Industries Limited	Up to 1999-2000	Equity	81000	100	81.00	54.00			
53	Gujarat State Financial Services Limited	1995-96 to 2008-2009 2011-2012	Equity	36280000	10	36,28.00	42.05			
54	Gujarat Growth Centers Development Corporation	1993-94 to 2000-2001	Equity	3528160	100	35,28.16	97.06			
55	Gujarat Informatics Limited	1999-2000	Equity	600000	100	6,00.00	32.41			
56	Gujarat Gopalak Development Corporation Limited	2001-2002 to 2010-2011 2011-2012 2012-2013	Equity	4100000	10	4,10.00	75.93			
			Equity	1400000	10	1,40.00				
			Equity	1000000	10	1,00.00				

(₹ in lakh)

STATEMENT No- 14 DETAILED STATEMENT OF INVESTMENT OF THE GOVERNMENT (Contd.)

Serial No.	Name of concern	Year(s) of investment	Details of investment		Face value of each share	Amount invested	Percentage of Government investment to the total paid-up capital	Dividend received and credited to Government account during the year	Dividend declared but not credited to Government account	Remarks
			Type	Number of shares						
Section-2 : Details of investment up to 2012-13										
(₹ in lakh)										
1	2	3	4	5	6	7	8	9	10	11
III. Government Companies-(contd.)										
57	Gujarat State Drinking Water Infrastructure Company Ltd.	2002-2003 to 2010-2011	Equity	90000000	10	90,00,00.00	69.27			
		2011-2012	Equity	10000000	10	10,00,00.00	7.70			
		2012-2013	Equity	1000000	10	10,00.00				
58	Gujarat Safai Kamdar Vikas Nigam Limited	2003-2004 to 2010-2011	Equity	400000	100	4,00,00.00	100			
		2011-2012	Equity	50000	100	50,00.00				
		2012-2013	Equity	50000	100	50,00.00				
59	Thakore and Koli Vikas Nigam Limited	2003-2004 to 2005-2006	Equity	285000	100	2,85,00.00	100			
		2011-2012	Equity	135000	100	1,35,00.00				
		2012-2013	Equity	85000	100	85,00.00				

STATEMENT No- 14 DETAILED STATEMENT OF INVESTMENT OF THE GOVERNMENT (Contd.)

Serial No.	Name of concern	Year(s) of investment	Details of investment		Type	Number of shares	Face value of each share	Amount invested	Percentage of Government investment to the total paid-up capital	Dividend received and credited to Government account during the year	Dividend declared but not credited to Government account	Remarks
			3	4								
Section-2 : Details of investment up to 2012-13												
(₹ in lakh)												
III. Government Companies-(contd.)												
60	Gujarat Urja Vikas Nigam Limited	2004-2005 to 2010-2011	Equity	4043602900	Equity	10	40,43,60,29	88.84				
		2011-2012	Equity	508200000	Equity	10	5,08,20,00	11.16				
		2012-2013	Equity	1050000000	Equity	10	10,50,00,00					
61	Gujarat Energy Transmission Company Ltd.	2009-2010	Equity	50000000	Equity	10	50,00,00	8.40				
62	Gujarat State Road Development Corporation Limited	2004-2005 to 2010-2011					1,63,75,32	(*)				
		2011-2012					48,52,13	(*)				
		2012-2013					25,35,10	(*)				
63	Gujarat Toll Road Company and Ahmedabad Mehsana Toll Road Co.	2004-2005 to 2005-2006					44,00,00	(*)				
64	Gujarat Urban Development Corporation Ltd.	2007-2008	Equity	2500000	Equity	10	2,50,00					The investment for ₹250 Lakh by GUDC Ltd. In the Equity Shares of Joint venture Co. namely Gujarat international Finance Tech-city Ltd

(*) Details not available

STATEMENT No- 14 DETAILED STATEMENT OF INVESTMENT OF THE GOVERNMENT (Contd.)

Serial No.	Name of concern	Year(s) of investment	Details of investment		Type	Number of shares	Face value of each share	Amount invested	Percentage of Government investment to the total paid-up capital	Dividend credited to Government account during the year	Dividend declared but not credited to Government account	Remarks
			8	9								
Section-2 : Details of investment up to 2012-13												
(₹ in lakh)												
1	2	3	4	5	6	7	8	9	10	11		
III. Government Companies-(contd.)												
65	Metro Link Express for Gandhinagar and Ahmedabad (MEGA) Co.Ltd.	2011-2012 2012-2013							50,00.00 5,00,00.00	(*) (*)		
66	Gujarat State Aviation Infrastructure Co. Ltd.	2011-2012 2012-2013						6,25.00 3,75.00	(*) (*)			
67	Dholera International Co.Ltd.	2011-2012 2012-2013	Equity	10000000 25000000	10 10	10,00.00 25,00.00						
68	Gujarat State Petroleum Corporation Gas Co. Ltd.	2011-2012	Equity			50,00.00	(*)					
69	Bisag Satellite Communication Co. Ltd.	2012-2013				30,00.00	(*)					
Total-III Government Companies								4,61,85,78.58	5080.96			
IV Other Joint stock Companies and partnerships												
(b) Other Companies-(Contd.)												
70	Gujarat State Fertilizers Company Limited			(a)	(a)							(a) As per letter from Guj.State Fertilizer. Chemical dt.3-11-12, investment of ₹ 3016.00 Lakh was made. (b)The Mill was taken over the NTC from 1-4-74 under State Textile Undertakings (Nationalisation Act 1974)
71	The Rajkot Textile Mills	1960-61	Equity	1,000	100	1.00		(b)				

(*) Details not available

STATEMENT No- 14 DETAILED STATEMENT OF INVESTMENT OF THE GOVERNMENT (Contd.)

Serial No.	Name of concern	Year(s) of investment	Details of investment			Face value of each share	Amount invested	Percentage of Government investment to the total paid-up capital	Dividend received and credited to Government account during the year	Dividend declared but not credited to Government account	Remarks
			Type	Number of shares							
1	2	3	4	5	6	7	8	9	10	11	
(₹ in lakh)											
IV Other Joint stock Companies and partnerships											
72	Shri Digvijay Woolen Mills Limited, Jamnagar	1963-64 to 1992-93	Equity	2521000	10	2,52.10					
73	Bhavnagar Electricity Company Limited	1953-54 to 1963-64	Ordinary	20,000	100	20.00					
74	Sihor Electricity Works Limited	1950-51 to 1962-63	Ordinary	1440	100	1.44					
75	Khodiyar Pottery Works Limited	1950-51	4.5 % Cumulative	250	100	0.25					
76	Kutch Development Company Limited, Kandla	1956-57	Ordinary	250	1,000	2.50		(c)			
77	Kutch Transport Company Limited, Kandla	1956-57	Ordinary	25	1,000	0.25		(d)			
78	Zalawad Public Dairy	1955-56	Ordinary	2390	100	2.39		(e)			
79	Jamnagar Public Dairy	1955-56	Ordinary	960	100	0.96		(f)			
80	Palitana Public Dairy	1955-56	Ordinary	60	100	0.06		(g)			
(c) The amt. was allocated by Govt. of Maharashtra. The Co. is under liquidation. An Amt. shown here represent only fictitious Assets.											
(d) The amt. was allocated by Govt. of Maharashtra in 1965-66. The company is under liquidation.											
(e) The company was dissolved in 1962-63.											
(f) 54 Shares were purchased at a discount of ₹10 per share excludes ₹.208733 being the capital refund during the year 1967-68. The company is under liquidation.											
(g) Excludes ₹113744 being the refund of share capital from 1960-61 to 1965-66. The company is under liquidation.											

STATEMENT No- 14 DETAILED STATEMENT OF INVESTMENT OF THE GOVERNMENT (Contd.)

Serial No.	Name of concern	Year(s) of investment	Details of investment		Type	Face value of each share	Number of shares	Amount invested	Percentage of Government investment to the total paid-up capital	Dividend received and credited to Government account during the year	Dividend declared but not credited to Government account	Remarks
			3	4								
Section-2 : Details of investment up to 2012-13												
(₹ in lakh)												
	IV Other Joint stock Companies and partnerships											
81	M/s Central Pulp Mills Limited, Pune	1965-66 to 1966-67	Cumulative Preference	9,870	100	9.87						
82	The Associated Cement Company Limited	1967-68 to 1980-81	Equity	0.98			(h)			(h) Reasons for fictitious balance is being ascertained from Government.
83	Investment Corporation of India	1967-68	Equity Preference	..	1,000	1.99			(i)			(i) Share sold off during 1982-83 at ₹ 123/- per share is being ascertained from Government.
84	Investa Industrial Corporation Limited	1981-82	Ordinary Preference	290	100	0.29						
85	Hindustan Development Corporation Limited	1981-82 to 1982-83	Convertible debentures	526	100	0.53						
			Convertible debentures	-526	71	-0.37			(j)			(j) 526 debentures sold off at ₹ 71 per Deb.fictitious during 1982-83. Reasons for balance of ₹ 15,254 is being ascertained from the Government.
86	The National Radio and Electronic Company Limited	1981-82	Ordinary	250	100	0.25						

STATEMENT No- 14 DETAILED STATEMENT OF INVESTMENT OF THE GOVERNMENT (Contd.)

Serial No.	Name of concern	Year(s) of investment	Details of investment			Face value of each share	Amount invested	Percentage of Government investment to the total paid-up capital	Dividend received and credited to Government account during the year	Dividend declared but not credited to Government account	Remarks
			Type	Number of shares							
1	2	3	4	5	6	7	8	9	10	11	
(₹ in lakh)											
IV Other Joint stock Companies and partnerships											
87	The Opeta Tea and Rubber Company Limited, Colombo	1981-82	Ordinary	400	10	0.04		(k)		(k) Shares amount was allocated but the shares are yet to be transferred by the Maharashtra Govt.	
88	The Osman Shahi Mills Limited	1981-82	Ordinary	1,130	100	1.13		(l)		(l) Mill was nationalised under Sick Textile Undertaking (Nationalization) Act, 1974.	
89	The Tata Iron and Steel Co. Limited	1981-82	II-Preference	56	100	0.09					
90	The Tata Hydro-Electric Power Supply Company Limited	1981-82	Ordinary	9	100	0.01					
91	The Tata Engineering and Locomotive Company Limited	up to 1979-80	Preference Convertible debentures	26	100	0.03					
		1982-83	Convertible	-134	58.50	-0.12					
		1993-94	1.75					
92	The Tata Chemical Limited	1962-63 to 1991-92	Ordinary Preference	(m) 609	(m) 100	(m) 0.61				(m) Correct information regarding Government's investment for dividend of ₹242277 shown in 1993-94 is awaited from the Government.	
93	M/s. Gujarat Cement Limited	1968-69	Equity	1,800	100	1.80					

STATEMENT No- 14 DETAILED STATEMENT OF INVESTMENT OF THE GOVERNMENT (Contd.)

Serial No.	Name of concern	Year(s) of investment	Details of investment		Face value of each share	Amount invested	Percentage of Government investment paid-up capital	Dividend received and credited to Government account during the year	Dividend declared but not credited to Government account	Remarks
			Type	Number of shares						
1	2	3	4	5	6	7	8	9	10	11
(₹ in lakh)										
IV Other Joint stock Companies and partnerships										
94	Industrial Estates Set-up by Private Agencies	1969-70 to 1976-77	Capital Contribution			10.91				
95	Surat Electricity Company Limited	1971-72 to 1975-76	Equity	25,030	100	25.03				
96	Gujarat Tourism Project Development Corporation Ltd.	2011-2012	Cap.Contri.			27,60.00				
97	Ahmedabad Electricity Company Limited	1981-82 to 1982-83	Redeemable Preference	150000	100	1,50.00				
		1983-84 to 1985-86	Equity	346	100	0.35				
		1992-93	Equity			0.00				
98	Kutch Railway Company Ltd.	2012-13						-	100	
99	Torrent Power Ltd.	2012-13							247	
Total-IV-Other Joint Stock Companies and Partnerships						32,48.54			347.00	

STATEMENT No- 14 DETAILED STATEMENT OF INVESTMENT OF THE GOVERNMENT (Contd.)

Serial No.	Name of concern	Year(s) of investment	Details of investment			Amount invested	Percentage of Government investment paid-up capital	Dividend received and credited to Government account during the year	Dividend declared but not credited to Government account	Remarks
			Type	Number of shares	Face value of each share					
1	2	3	4	5	6	7	8	9	10	11
(₹ in lakh)										
V-Municipalities Port Trusts-										
100	Karachi Municipal Corporation		4 %	1	3,000	0.03	0.00			
Total-V-Municipalities Port Trusts										
VI.Co-operative institutions and Local bodies										
101	Credit Co-operatives(300)	1951-52 to 2005-2006	Capital Contribution					
		1951-52 to 1986-87	Debentures	10,97.67				
		2012-13								
102	Housing Co-operatives(1)	1956-57 to 1967-68	Capital Contribution	48.59				
103	Labour Co-operatives (69)	1956-57 to 2000-2001	Capital Contribution	0.94				
Total-VI-Co-operative institutions and Local bodies										
						3000	0.03	0.00		

STATEMENT No- 14 DETAILED STATEMENT OF INVESTMENT OF THE GOVERNMENT (Contd.)

Serial No.	Name of concern	Year(s) of investment	Details of investment			Amount invested	Percentage of Government investment paid-up capital	Dividend received and credited to Government account during the year	Dividend declared but not credited to Government account	Remarks
			Type	Number of shares	Face value of each share					
1	2	3	4	5	6	7	8	9	10	11
VI. Co-operative institutions and Local bodies (contd.-)										
104	Farming Co-operatives(187)	1956-57 to 1989-90	Capital Contribution	(n)				(n) Details of investment called for from the Govt. for capital return of Rs.2,957,901 shown in 1993-94
105	Warehousing and Marketing Co-operatives(255)	1993-94 to 1994-95	Capital Contribution	1,32.46				
106	Processing Co-operatives (136)	1956-57 to 1996-97	Capital Contribution	1,23.32				
107	Dairy Co-operatives(7)	1961-62 to 1975-76	Capital Contribution	7.90				
108	Fishermen's Co-operatives (7)	2009-2010	Capital Contribution	25.00				
109	Co-operative Sugar Mills(12)	1955-56 to 1991-92	Capital Contribution	3,07.12				
110	Co-operative Spinning Mills(8)	1956-57 to 2001-2002	Capital Contribution	85,96.84				
		1962-63 to 2003-2004	Capital Contribution	1,79.33				

(₹ in lakh)

STATEMENT No- 14 DETAILED STATEMENT OF INVESTMENT OF THE GOVERNMENT (Contd.)

Serial No.	Name of concern	Year(s) of investment	Details of investment			Amount invested	Percentage of Government investment to the total paid-up capital	Dividend received and credited to Government account during the year	Dividend declared but not credited to Government account	Remarks
			Type	Number of shares	Face value of each share					
1	2	3	4	5	6	7	8	9	10	11
(₹ in lakh)										
VI.Co-operative institutions and Local bodies(cont'd-)										
111	Industrial Co-operatives (166)	2010-2011 2011-2012				5.27 0.81				
112	Consumer Co-operatives (211)	1961-62 to 1997-98	Capital Contribution	5.79				
113	Gujarat Pavitra Yatraddham Vikas Board	2011-2012 2012-2013				54,00.00 34,00.00				
114	Other Co-operatives (644)	1960-61 to 2003-2004	Capital Contribution	60.55	3.23			
115	Hemchandracharya North Gujarat University	2011-2012				50.00				
Total VI-Co-operative institutions and Local bodies (2005) (x)						1,99,18.91	3.23			
GRAND TOTAL						4,71,71,48.54	5431.19			

Note:-Information regarding percentage of Government capital and year of investment has been shown wherever it is available.

(x) The number of institutions shown under various categories under the heading is provisional as the reconciliation between audit figures and departmental figures (both in respect of amount and number of institutions) is pending.

STATEMENT No- 14 DETAILED STATEMENT OF INVESTMENT OF THE GOVERNMENT(Contd.)

Section-3 : Major and Minor Head-wise details of Investments.

(Includes only those cases in which the figures of Statement No.13 do not tally with those appearing in Statement No.14)

Sr.No. of Statement No.14	Major / Minor Heads	Investment at the end of the year.				Investment at the end of the Year.
		3	4	5	6	
1					(₹ in lakh)	
1	5055-Capital Outlay on Road Transport 190- Investment in Public Sector & Other undertaking Gujarat State Road Transport Corporation	5,91,81.98	25,00.00		6,16,81.98	
4	4225-Capital Outlay on Welfare of Scheduled Castes, Scheduled Tribes & Other Backward Classes. 796-Tribal Area Sub Plan Gujarat Tribal Development Corporation	8,40.94	2,79.85	0.00	11,20.79	
5	4225-Capital Outlay on Welfare of Scheduled Castes, Scheduled Tribes & Other Backward Classes. 190- Investment in Public Sector & Other undertaking Gujarat Backward Class Development Corporation	9,26.71	0.00	0.00	9,26.71	
6	4225-Capital Outlay on Welfare of S.C. S.T. & Other B.C. 190- Investment in Public Sector & Other undertaking Gujarat Backward Class Economic Development Corpn.	32,07.09	75.00		32,82.09	
7	4225-Capital Outlay on Welfare of S.C. S.T. & Other B.C. 190- Investment in Public Sector & Other undertaking National Minority Finance and Development Corporation Ltd.	0.00	1,00.00	0.00	1,00.00	
25	5452-Tourist Infrastructure 190- Investment in Public Sector & Other undertaking Tourism Corporation of Gujarat Limited.	2,40,06.99	3,26,50.00	0.00	5,66,56.99	
46	4700-Capital Outlay on Major Irrigation 4801-Capital Outlay on Power Project 190- Investment in Public Sector & Other undertaking Sardar Sarovar Narmada Nigam Limited	0.00	48,27,96.08	0.00	48,27,96.08	
48	5465-Investment in General & Trading Institutions 190- Investment in Public Sector & Other undertaking Gujarat State Investment Limited	0.00	6,00,00.00	0.00	6,00,00.00	

STATEMENT No- 14 DETAILED STATEMENT OF INVESTMENT OF THE GOVERNMENT(Contd.)

Section-3 : Major and Minor Head-wise details of Investments.

(Includes only those cases in which the figures of Statement No.13 do not tally with those appearing in Statement No.14)

Sr.No. of Statement No.14	Major / Minor Heads	Investment at the end of the year.				Investment at the end of the Year.
		3	4	5	6	
1	2	(₹ in lakh)				(₹ in lakh)
49	4801-Capital Outlay on Power Project 190- Investment in Public Sector & Other undertaking Gujarat Power Corporation Limited	0.00	22,50.00	0.00	22,50.00	
56	4225-Capital Outlay on Welfare of S.T. S.C. & Other B.C. 190- Investment in Public Sector & Other undertaking Gujarat Gopalak Development Corporation	0.00	1,00.00	0.00	1,00.00	
57	4215-Capital Outlay on Water Supply and Sanitation 190- Investment in Public Sector & Other undertaking Gujarat State Drinking Water Infrastructure Company Ltd.	0.00	10.00	0.00	10.00	
59	4225-Capital Outlay on Welfare of S.T. S.C. & Other B.C. 190- Investment in Public Sector & Other undertaking Thakor and Koli Vikas Nigam Limited	0.00	85.00	0.00	85.00	
60	Nigam Limited 4801-Capital Outlay on Power Project 190- Investment in Public Sector & Other undertaking Gujarat Urja Vikas Nigam Limited	1.00			86.00	
62	5054-Capital Outlay on Road & Bridges 190- Investment in Public Sector & Other undertaking Gujarat State Road Development Corporation Limited	0.00	10,50,00.00	0.00	10,50,00.00	
		0.00	25,35.10	0.00	25,35.10	

STATEMENT No- 14 DETAILED STATEMENT OF INVESTMENT OF THE GOVERNMENT(Concl.)

Section-3 : Major and Minor Head-wise details of Investments.

(Includes only those cases in which the figures of Statement No.13 do not tally with those appearing in Statement No.14)

Sr.No. of Statement No.14	Major / Minor Heads	Investment at the end of the year.				Investment at the end of the Year.
		3	4	5	6	
		(₹ in lakh)				(₹ in lakh)
1	2	3	4	5	6	
65	4217-Capital Outlay on Urban Development 190- Investment in Public Sector & Other undertaking Metro Link Express for Gandhinagar and Ahmedabad (MEGA) Co. Ltd.	50,00.00	5,00,00.00	0.00	5,50,00.00	
66	5053-Capital outlay on Civil Aviation 190- Investment in Public Sector & Other undertaking Gujarat State Aviation Infrastructure Co. Ltd.	0.00	3,75.00	0.00	3,75.00	
67	5053-Capital outlay on Civil Aviation 190- Investment in Public Sector & Other undertaking Dholera International Co.Ltd.	0.00	25,00.00	0.00	25,00.00	
70	5425-Capital Outlay on Other Scientific & Environment Research 190- Investment in Public Sector & Other undertaking BISAG Satellite Communication Company Ltd.	0.00	30,00.00	0.00	30,00.00	
118	5452-Capital Outlay on Tourism. 190- Investment in Public Sector & Other undertaking Gujarat Pavitra Yatradham Vikas Board	0.00	34,00.00	0.00	34,00.00	
GRAND TOTAL		9,31,70.71	74,76,64.03	10.00	84,08,34.74	

STATEMENT No-15.DETAILED STATEMENT ON BORROWINGS AND OTHER LIABILITIES
(a) Statement of Public Debt and other Interest bearing obligations

Description of Debt	Balance as on 1st April 2012	Additions during the year	Discharges during the year	Balance as on 31st March 2013	Net		Interest Paid
					Increase (+)/ Decrease (-)	In per cent.	
	In ₹						
E-PUBLIC DEBT-(A)							
6003 Internal Debt of the State Government-							
101 Market Loans	6,14,54,13.66	1,55,46,25.00	27,00,11.08	7,43,00,27.58	1,28,46,13.92	20.90	52,85,72.36
103 Loans from Life Insurance Corporation of India	0.00			0.00			
104 Loans from General Insurance Corporation of India	0.00			0.00			
105 Loans from National Bank for Agricultural and Rural Development	14.28	0.00	7.62	6.66	-7.62	-53.36	
106 Compensations and Other Bonds	63.17	0.00	4.18	58.99	-4.18	-6.62	
107 Loans from the State Bank of India and Other Banks	1,14,37.71	0.00	22,47.02	91,90.69	-22,47.02	-19.65	8,83.13
108 Loans from National Co-operative Development Corporation	46,29,85.50	17,00,00.10	8,51,91.43	54,77,94.17	8,48,08.67	18.32	3,31,53.36
109 Loans from Other Institutions							
110 Ways and Means Advances from the Reserve Bank of India	0.00			0.00			
Overdrafts	0.00			0.00			
111 Special Securities issued to National Small Saving Fund of the Central Government	4,87,54,92.88	16,59,29.00	22,19,80.65	4,81,94,41.23	-5,60,51.65	-1.15	46,26,40.18
Total-6003	11,49,54,07.20	1,89,05,54.10	57,94,41.98	12,80,65,19.32	1,31,11,12.12	11.41	1,02,52,49.03

(A) Details are given in Annexure to this Statement.

STATEMENT No-15.DETAILED STATEMENT ON BORROWINGS AND OTHER LIABILITIES(Contd.)
(a) Statement of Public Debt and other Interest bearing obligations

Description of Debt	Balance as on 1st April 2012	Additions during the year	Discharges during the year	Balance on 31st March 2013	Net		Interest Paid
					In Rupees	In per cent.	
(₹ in lakh)							
6004 Loans and Advances from the Central Government-							
01 Non-Plan Loans-							
101 Loans to cover gap in resources	34.76		17.37	17.39	-17.37	-49.97	
102 Share of Small Savings Collections	2,75.85			2,75.85	0.00		
201 House Building Advances	56.07		17.48	38.59	-17.48	-31.18	
800 Other Loans-							
Police-							
Loans for Modernisation of police force	50,71.39		3,50.34	47,21.05	-3,50.34	-6.91	
TOTAL 01	54,38.07	0.00	3,85.19	50,52.88	-3,85.19	-7.08	6,19,30
02 Loans for State/Union Territory Plan Schemes-							
101 Block Loans	29,94,18.15	1,00,51.08	1,71,24.39	29,23,44.84	-70,73.31	-2.36	
104 (1984-89) State Plan Loan consolidated in term of Recommendations of 9th Finance Commission	2,83.48			2,83.48	0.00	0.00	
105 (1984-89) State Plan Loan consolidated in term of Recommendations of 12th Finance Commission	53,22,32.54	4,71,86.68	4,71,86.68	53,22,32.54	0.00	0.00	
Total-02	83,19,34.17	5,72,37.76	6,43,11.07	82,48,60.86	-70,73.31	-0.85	24,30,91
03 Loans for Central Plan Schemes-							
800 Other Loans-							
Minor Irrigation-							
Loans under the accelerated Irrigation Benefit Programme	2180.86	872.34	3053.20	0.00	-2180.86	-100.00	

STATEMENT No-15.DETAILED STATEMENT ON BORROWINGS AND OTHER LIABILITIES(Contd.)
(a) Statement of Public Debt and other Interest bearing obligations

Description of Debt	Balance as on 1st April 2012	Additions during the year	Discharges during the year	Balance on 31st March 2013	Net Increase (+) / Decrease (-)		
					In Rupees	In per cent.	
<i>(₹ in lakh)</i>							
Area Development Programmes-							
Command Area Development	2.33	0.58	2.91	0.00	-2.33	-1,00.00	
Total-03	21,83.19	8,72.92	30,56.11	0.00	-21,83.19	-100.00	0.00
<i>04 Loans for Centrally Sponsored Plan Schemes-</i>							
800 Other Loans-							
Integrated Urban Development of Small and Medium Towns-							
Other loans	3,74.90	1,23.34	4,98.24	0.00	-3,74.90		
Civil Supplies-							
Consumers' Co-operatives in Urban Areas	0.41	0.78	1.19	0.00	-0.41		
Loans for Agriculture Credit Stabilisation Fund	17.26	5.34	22.60	0.00	-17.26		
Integrated Urban Development of Small and Medium Towns-							
Soil and Water Conservation-							
Loans for National/Water shed Development Programme for Agriculture	7,70.63	3,32.95	11,03.58	0.00	-7,70.63		
Soil Conservation in water shed of river valley	4,69.63	1,39.58	6,09.21	0.00	-4,69.63		

STATEMENT No-15.DETAILED STATEMENT ON BORROWINGS AND OTHER LIABILITIES(Contd.)
(a) Statement of Public Debt and other Interest bearing obligations

Description of Debt	Balance as on 1st April 2012	Additions during the year	Discharges during the year	Balance on 31st March 2013	Net Increase (+)/ Decrease (-)		Interest Paid
					In Rupees	In per cent.	
(₹ in lakh)							
Village and Small Industries-							
Small Scale Industries	0.00	0.78	0.78	0.00			
Loans to Handloom Weavers for Purchase/Renovation of looms	0.80	2.68	3.48	0.00	-0.80	-100.00	
Loans for Handloom Projects	0.00	0.21	0.21	0.00	0.00		
Integrated Urban Development of Small and Medium Towns- Roads and Bridges-							
Roads of Inter-State	0.37	3.79	1.74	2.42	2.05	0.00	
Economic Importance							
Power-							
Transmission and Distribution		16.00		16.00	16.00		
work plan under micro management Scheme	37,87.91	4,28,88	42,16.79	0.00	-37,87.91	-1,00.00	
Total-800-Other Loans	54,21.91	10,54.33	64,57.82	18.42	-54,03.49	-99.66	
Total-04	54,21.91	10,54.33	64,57.82	18.42	-54,03.49	-99.66	0.00
<i>07 Pre-1984-85 Loans-</i>							
102 National Loan Scholarship Schemes	2,52.48			2,52.48	0.00	0.00	
Total-07	2,52.48	0.00	0.00	2,52.48	0.00	0.00	6,16,62.81
Total-6004	84,52,29.82	5,91,65.01	7,42,10.19 (*)	83,01,84.64	-1,50,45.18	-1.78	6,47,13.02
Total-E-Public Debt	12,34,06,37.02	1,94,97,19.11	65,36,52.17	13,63,67,03.96	1,29,60,66.94	10.50	108,99,62.05

(*) Proposal of write off of Central Government Loan under CPS & CSS has been received in June-2012 through Finance Department, but there was no budget provision in 2011-2012 and Finance Department Government of Gujarat has made budget provision in Demand No- 20 during the current financial year 2012-13. Hence the adjustment has been carried out in 2012-13. This includes write off amount ₹ 9513.93 lacs and TE adjustment for ₹ 1927.25 lacs (Dr) .

STATEMENT No-15.DETAILED STATEMENT ON BORROWINGS AND OTHER LIABILITIES(Contd.)
(a) Statement of Public Debt and other Interest bearing obligations

Description of Debt	Balance as on 1st April 2012	Additions during the year	Discharges during the year	Balance on 31st March 2013	Net		Interest Paid
					In Rupees	In per cent.	
<i>(₹ in lakh)</i>							
I-SMALL SAVINGS, PROVIDENT FUND ETC.							
(b) Provident Funds-							
8009 State Provident Funds-							
<i>01 Civil-</i>							
101 General Provident Fund	58,47,06.09	16,34,06.45	11,72,05.30	63,09,07.24	4,62,01.15	7.90	5,44,33.15
102 Contributory Provident Fund	1,12.36	37.05	4.16	1,45.25	32.89	29.27	7.00
103 ICS Provident Fund	0.43			0.43	0.00	0.00	
104 All India Services Provident Fund	42,96.85	8,94.68	7,59.78	44,31.75	1,34.90	3.14	3,68.00
Total-01	58,91,15.73	16,43,38.18	11,79,69.24	63,54,84.67	4,63,68.94	7.87	5,48,08.15
60 Other Provident Funds-							
101 Workmen's Contributory Provident Fund	0.66	0.00	0.00	0.66	0.00	0.00	
102 Contributory Provident Pension Fund	1.36	0.00		1.36	0.00	-	
103 Other Miscellaneous Provident Funds	3,04,96.42	1,06,56.08	69,28.68	3,42,23.82	37,27.40	12.22	
Total-60	3,04,98.44	1,06,56.08	69,28.68	3,42,25.84	37,27.40	12.22	0.00
Total-8009	61,96,14.17	17,49,94.26	12,48,97.92	66,97,10.51	5,00,96.34		5,48,08.15
Total-(b)-Provident Funds	61,96,14.17	17,49,94.26	12,48,97.92	66,97,10.51	5,00,96.34		5,48,08.15

STATEMENT No-15.DETAILED STATEMENT ON BORROWINGS AND OTHER LIABILITIES(Contd.)
(a) Statement of Public Debt and other Interest bearing obligations

Description of Debt	Balance as on 1st April 2012	Additions during the year	Discharges during the year	Balance on 31st March 2013	Net Increase (+)/ Decrease (-)		Interest Paid
					In Rupees	In per cent.	
(₹ in lakh)							
I-SMALL SAVINGS, PROVIDENT FUNDS, ETC.-(concd.)							
(c) Other Accounts-							
8010 Trusts and Endowments-							
104 Endowments for Charitable and Educational Institutions	0.09	0.00	0.00	0.09	0.00	0.00	0.00
Total-8010	0.09	0.00	0.00	0.09	0.00	0.00	0.00
8011 Insurance and Pension Funds-							
101 Postal Insurance and Life Annuity Fund	0.05	0.00	0.00	0.05			
103 Central Government Employees Group Insurance Scheme	0.00	0.00	0.42	-0.42	(a)		
104 Union Territory Employees' Group Insurance Scheme	0.17	0.00	0.00	0.17		0.00	-
105 State Government Insurance Fund	26.03.25	1.83	-7.45.46	33.50.54	(b)	7.47.29	28.71
106 Other Insurance and Pension Funds *	2,09,94.75	31.29	4.07	2,10,21.97		27.22	0.13
107 State Government Employees' Group Insurance Scheme	10,19,92.92	1,79,92.18	99,12.46	11,00,72.64		80,79.72	7.92
Total-8011	12,55,91.14	1,80,25.30	91,71.49	13,44,44.95		88,53.81	7.05
				0.00			
Total-(c)-Other Accounts	12,55,91.23	1,80,25.30	91,71.49	13,44,45.04		88,53.81	7.05

(a) Balance is under investigation.

(b) Minus expenditure is due to previous year adjustment.

STATEMENT No-15.DETAILED STATEMENT ON BORROWINGS AND OTHER LIABILITIES(Contd.)
(a) Statement of Public Debt and other Interest bearing obligations

Description of Debt	Balance as on 1st April 2012	Additions during the year	Discharges during the year	Balance on 31st March 2013	Net		Interest Paid
					Increase (+) Decrease (-)	In Rupees In per cent.	
(₹ in lakh)							
I-SMALL SAVINGS, PROVIDENT FUNDS, ETC.-(concl.d.)							
(d) Other Savings Scheme-8032 Other Savings Certificates-							
102 State Savings Certificates	0.01	0.00	0.00	0.01	0.00		
Total-8032	0.01	0.00	0.00	0.01	0.00		
Total-(d)-Other Savings Scheme-	0.01	0.00	..	0.01	0.00		
0.00							
Total-I-Small Savings, Provident Funds, etc.	74,52,05.41	19,30,19.56	13,40,69.41	80,41,55.56	5,89,50.15		5,48,08.15
Total-Debt and Other interest bearing obligations	13,08,58,42.43	2,14,27,38.67	78,77,21.58	14,44,08,59.52	1,35,50,17.09		1,14,47,70.20

STATEMENT No-15.DETAILED STATEMENT ON BORROWINGS AND OTHER LIABILITIES(Contd.)
(b) Maturity Profile

(D) Maturity Profile of Internal Debt payable in Domestic currency
(₹ in lakh)

Year	Description of Market loans Gujarat State Development Loan/Gujarat Government Stock	Loans from			Compen- sation and other bonds 106	Ways & Means Advances	Special securities issued to NSSF of Central Govt.	Loans from NCDC	Loans from Other Institution	Total	
		SBI	LIC	GIC							NABARD
(1)	(2)	(3)	(4)	(5)	(6)	(7)	(8)	(9)	(10)	(11)	(12)
up to 2013-14											
2014-15	25,34,15.58										25,34,15.58
2015-16	15,05,24.00										15,05,24.00
2016-17	16,94,92.00										16,94,92.00
2017-18	38,56,96.00										38,56,96.00
2018-19	67,75,00.00										67,75,00.00
2019-20	85,34,00.00										85,34,00.00
2020-21	90,00,00.00										90,00,00.00
2020-22	1,15,00,00.00										1,15,00,00.00
2022-23	1,65,00,00.00										1,65,00,00.00
	1,24,00,00.00										1,24,00,00.00
Details of Maturity year not available		91,90.69			6.66	58.99		4,81,94,41.23		54,77,94.17	5,37,64,91.74
Total	7,43,00,27.58	0.00	0.00	0.00	6.66	58.99	0.00	4,81,94,41.23	0.00	54,77,94.17	12,80,65,19.32

STATEMENT No-15.DETAILED STATEMENT ON BORROWINGS AND OTHER LIABILITIES(Contd.)
(b) Maturity Profile

(ii)Maturity Profile of Loans and Advances from the Central Government
(₹ in lakh)

Year	Non-Plan loans	Loans for State/Union Territory plan Schemes	Loans for Central plan Schemes	Loans for Centrally Sponsored plan Scheme	Pre 1984-85 Loans	Total
(1)	(2)	(3)	(4)	(5)	(6)	(7)
2013-14		1,62,46.63				1,62,46.63
2014-15		6,56,42.00				6,56,42.00
2015-16		6,56,06.00				6,56,06.00
2016-17		6,55,81.00				6,55,81.00
2017-18		6,51,22.00				6,51,22.00
2018-19		6,51,02.00				6,51,02.00
2019-20		6,50,52.00				6,50,52.00
2020-21		6,50,04.00				6,50,04.00
2021-22		6,49,75.00				6,49,75.00
2022-23		6,49,33.00				6,49,33.00
2023-24		6,49,05.00				6,49,05.00
2024-25		2,73,42.00				2,73,42.00
2025-26		36,20.00				36,20.00
2026-27		18,78.00				18,78.00
2027-28		11,41.00				11,41.00
2028-29		2,26,78.00				2,26,78.00
2029-30		80,86.00				80,86.00
2030-31		1,59,22.55				1,59,22.55
2031-32		1,87,86.92				1,87,86.92
2032-33		5,72,37.76				5,72,37.76
Details of Maturity year not available	50,52.88			18.42	2,52.48	53,23.78
Total	50,52.88	82,48,60.86	0.00	18.42	2,52.48	83,01,84.64

STATEMENT No-15.DETAILED STATEMENT ON BORROWINGS AND OTHER LIABILITIES(Contd.)

(c) Interest Rate Profile of Outstanding Loans

(i) Internal Debt of the State Government

(` in lakh)

Rate of Interest (per cent)	Amount outstanding as on 31st March 2013									
	(1)	(2)	(3)	(4)	(5)	(6)	(7)	(8)	(9)	(10)
	Market Loans bearing interest	Compensation and other Bonds	Special Securities issued to NSSF of the Central Govt.	LIC/GIC	NABARD	NCDC	Others	Total	Share in Total	
5.00 to 5.99	198824.66							19,88,24.66	1.55	
6.00 to 6.99	478731.34							47,87,31.34	3.74	
7.00 to 7.99	955393.10							95,53,93.10	7.46	
8.00 to 8.99	5246986.36							5,24,69,86.36	40.97	
9.00 to 9.99	550000.00							55,00,00.00	4.30	
10.00 to 10.99										
11.00 to 11.99										
12.00 to 12.99										
13.00 to 13.99										
Information is not available by the State Government.		58.99	4,81,94,41.23			6.66	91,90.69	54,77,94.17	5,37,64,91.74	41.98
TOTAL	7429935.46	58.99	4,81,94,41.23			6.66	91,90.69	54,77,94.17	12,80,64,27.20	1,00,00
Market Loan Not Bearing Interest			92.12						92.12	
TOTAL	7430027.58	58.99	4,81,94,41.23		0.00	6.66	91,90.69	54,77,94.17	12,80,65,19.32	1,00,00

STATEMENT No-15.DETAILED STATEMENT ON BORROWINGS AND OTHER LIABILITIES(Concld.)

(c) Interest Rate Profile of Outstanding Loans

(ii) Loans and Advances from the Central Government

(₹ in lakh)

Rate of Interest (per cent)	Amount outstanding as on 1st April 2012		Share in total
	Loans and Advances from the Central Government		
0.00 to 5.99	4,75,78.50	5.73	
6.00 to 6.99			
7.00 to 7.99	53,49,84.98	64.44	
8.00 to 8.99			
9.00 to 9.99	23,85,64.18	28.74	
10.00 to 10.99	48.42	0.00	
11.00 to 11.99	17,32.65	0.21	
12.00 to 12.99	39,58.22	0.48	
13.00 to 13.99			
14.00 to 14.99	33,17.69	0.40	
Total	83,01,84.64	1,00.00	

ANNEXURE TO STATEMENT No.15

Description of Debt	Balance as on 1st April 2012	Additions during the year	Discharges during the year	Balance as on 31st March 2013
(₹ in lakh)				
E-PUBLIC DEBT				
6003 Internal Debt of the State Govt.-				
101 Market Loans-				
(a) Market loans bearing Interest-				
(1) 6.80 per cent Gujarat state Development Loan, 2012	3,60,76.73		3,60,76.73	0.00 (*)
(2) 7.33 per cent Gujarat state Development Loan, 2012	2,00,00.00		2,00,00.00	0.00 (*)
(3) 7.80 per cent Gujarat state Development Loan, 2012	2,40,03.50		2,40,03.50	0.00 (*)
(3-a) 7.80 per cent Gujarat state Development Loan, 2012	3,44,20.80		3,44,20.40	- (a)
(4) 7.83 per cent Gujarat state Development Loan, 2012	2,45,00.00		2,45,00.00	0.00 (*)
(5) 6 per cent Gujarat state Development Loan, 2013	2,50,00.00			2,50,00.00
(6) 6.20 per cent Gujarat state Development Loan, 2013	6,29,72.09			6,29,72.09
(7) 6.35 per cent Gujarat state Development Loan, 2013	5,50,92.51			5,50,92.51
(8.) 6.35 per cent Gujarat state Development Loan, 2013	5,08,86.00			5,08,86.00
(9) 6.40 per cent Gujarat state Development Loan, 2013	3,43,08.05			3,43,08.05
(10) 6.75 per cent Gujarat state Development Loan, 2013	4,52,88.12		4,52,88.12	0.00 (*)
(11) 6.95 per cent Gujarat state Development Loan, 2013	6,94,02.85		6,94,02.85	0.00 (*)
(12) 5.60 per cent Gujarat state Development Loan, 2014	3,18,93.60			3,18,93.60
(13) 5.70 per cent Gujarat state Development Loan, 2014	7,40,00.00			7,40,00.00
(a) 7.8 per cent Gujarat State Development loan 2012 was notified for discharge and closing balance of ₹ .40 lakhs has been transferred to "(b)" Market Loan not bearing interest. Please see Page No-337.				

(*) 6.80 per cent Gujarat state Development Loan, 2012, 7.33 per cent Gujarat state Development Loan, 2012, 7.80 per cent Gujarat state Development Loan, 2012, 7.83 per cent Gujarat state Development Loan, 2012, 6.75 per cent Gujarat state Development Loan, 2013, 6.95 per cent Gujarat state Development Loan, 2013 were notified for discharge in December-2012, October-2012, August-2012, June-2012, February-2013 and March-2013 respectively.

ANNEXURE TO STATEMENT No.15(Contd.)

Description of Debt	Balance as	Discharges	Balance as on
	on 1st April 2012	during the year	31st March 2013
(₹ in lakh)			
E-PUBLIC DEBT-(contd.)			
6003 Internal Debt of the State Govt.-			
101 Market Loans-			
(a) Market loans bearing Interest-			
(14) 7.32 per cent Gujarat state Development Loan, 2014	1,69,24.60		1,69,24.60
(15) 7.36 per cent Gujarat state Development Loan, 2014	2,83,41.50		2,83,41.50
(16) 5.85 per cent Gujarat state Development Loan, 2015	3,00,04.06		3,00,04.06
(17) 6.20 per cent Gujarat state Development Loan, 2015	6,29,72.69		6,29,72.69
(18) 7.77 per cent Gujarat state Development Loan, 2015	3,47,85.40		3,47,85.40
(19) 7.61 per cent Gujarat state Development Loan, 2016	2,54,41.60		2,54,41.60
(20) 5.90 per cent Gujarat state Development Loan, 2017	6,29,27.00		6,29,27.00
(21) 8.50 per cent CPSUS(SLR Bonds)	6,51,48.48	16287.12	4,88,61.36
(22) 8.50 per cent Gujarat Development Loan, 2017	4,00,00.00		4,00,00.00
(23) 8 per cent Gujarat Development Loan, 2017	4,00,00.00		4,00,00.00
(24) 8.20 per cent Gujarat Development Loan, 2017	4,75,00.00		4,75,00.00
(25) 8.32 per cent Gujarat Development Loan, 2017	10,00,00.00		10,00,00.00
(26) 7.87 per cent Gujarat Development Loan, 2018	10,00,00.00		10,00,00.00
(27) 8.07 per cent Gujarat Development Loan, 2018	10,00,00.00		10,00,00.00
(28) 8.14 per cent Gujarat Development Loan, 2018	10,00,00.00		10,00,00.00

ANNEXURE TO STATEMENT No.15(Contd.)

Description of Debt	Balance as on 1st April 2012	Additions during the year	Discharges during the year	Balance as on 31st March 2013
(₹ in lakh)				
E-PUBLIC DEBT-(contd.)				
6003 Internal Debt of the State Govt.-				
101 Market Loans-				
(a) Market loans bearing Interest-				
(29) 8.39 per cent Gujarat Development Loan, 2017	3,60,00.00			3,60,00.00
(30.) 8.43 per cent Gujarat Development Loan, 2017	11,40,00.00			11,40,00.00
(31) 7.80 per cent Gujarat Development Loan, 2018	10,00,00.00			10,00,00.00
(32) 7.03 per cent Gujarat Development Loan, 2018	12,50,00.00			12,50,00.00
(33) 7 per cent Gujarat Development Loan, 2019	12,50,00.00			12,50,00.00
(34) 6.05 per cent Gujarat Development Loan, 2019	18,75,00.00			18,75,00.00
(35) 7.45 per cent Gujarat Development Loan, 2019	14,99,00.00			14,99,00.00
(36) 8.40 per cent Gujarat Development Loan, 2019	16,60,00.00			16,60,00.00
(37) 7.83 per cent Gujarat State Development Loan, 2019	10,00,00.00			10,00,00.00
(38) 8.23 per cent Gujarat State Development Loan, 2019	15,00,00.00			15,00,00.00
(39) 8.21 per cent Gujarat State Development Loan, 2019	17,00,00.00			17,00,00.00
(40) 8.27 per cent Gujarat State Development Loan, 2019	10,00,00.00			10,00,00.00
(41) 8.33 per cent Gujarat State Development Loan, 2019	15,00,00.00			15,00,00.00
(42) 8.31 per cent Gujarat State Development Loan, 2019	8,00,00.00			8,00,00.00
(43) 7.85 per cent Gujarat State Development Loan, 2019	15,00,00.00			15,00,00.00

ANNEXURE TO STATEMENT No.15(Contd.)

Description of Debt	Balance as on 1st April 2012	Additions during the year	Discharges during the year	Balance as on 31st March 2013
(₹ in lakh)				
E-PUBLIC DEBT-(contd.)				
6003 Internal Debt of the State Govt.-				
101 Market Loans-				
(a) Market loans bearing Interest-				
(44) 8.09 per cent Gujarat State Development Loan, 2020	12,07,50.00			12,07,50.00
(45) 8.15 per cent Gujarat State Development Loan, 2020	7,50,00.00			7,50,00.00
(46) 8.32 per cent Gujarat State Development Loan, 2020	10,00,00.00			10,00,00.00
(47) 8.38 per cent Gujarat State Development Loan, 2020	10,00,00.00			10,00,00.00
(48) 8.35 per cent Gujarat State Development Loan, 2020	10,00,00.00			10,00,00.00
(49) 8.51 per cent Gujarat State Development Loan, 2020	10,00,00.00			10,00,00.00
(50) 8.42 per cent Gujarat State Development Loan, 2020	10,00,00.00			10,00,00.00
(51) 8.38 per cent Gujarat State Development Loan, 2020	5,00,00.00			5,00,00.00
(52) 8.52 per cent Gujarat State Development Loan, 2020	5,00,00.00			5,00,00.00
(53) 8.51 per cent Gujarat State Development Loan, 2020	10,00,00.00			10,00,00.00
(54) 8.40 percent Gujarat State Development Loan, 2020	10,00,00.00			10,00,00.00
(55) 8.36 per cent Gujarat State Development Loan, 2020	7,92,50.00			7,92,50.00

ANNEXURE TO STATEMENT No.15(Contd.)

Description of Debt	Balance as on 1st April 2012	Additions during the year	Discharges during the year	Balance as on 31st March 2013
E-PUBLIC DEBT-(contd.)				
6003 Internal Debt of the State Govt.-				
101 Market Loans-				
(a) Market loans bearing Interest-				
(56)8.46 per cent Gujarat State Development Loan, 2021	7,50,000.00			7,50,000.00
(57)8.56 per cent Gujarat State Development Loan, 2021	1,00,000.00			1,00,000.00
(58)8.53 per cent Gujarat State Development Loan, 2021	1,00,000.00			1,00,000.00
(59)8.59 per cent Gujarat State Development Loan, 2021	2,00,000.00			2,00,000.00
(60)8.88 per cent Gujarat State Development Loan, 2021	1,00,000.00			1,00,000.00
(61)9.23 per cent Gujarat State Development Loan, 2021	1,00,000.00			1,00,000.00
(62)8.78 per cent Gujarat State Development Loan, 2021	1,50,000.00			1,50,000.00
(63)8.68 per cent Gujarat State Development Loan, 2021	1,00,000.00			1,00,000.00
(64)8.62 per cent Gujarat State Development Loan, 2022	1,00,000.00			1,00,000.00
(65)8.66 per cent Gujarat State Development Loan, 2022	1,00,000.00			1,00,000.00
(66)8.69 per cent Gujarat State Development Loan, 2021	1,50,000.00			1,50,000.00
(67)8.99 per cent Gujarat State Development Loan, 2022	1,50,000.00			1,50,000.00
(68)9.23 per cent Gujarat State Development Loan, 2022	1,50,000.00			1,50,000.00
(69)8.94 per cent Gujarat State Development Loan, 2022	1,50,000.00			1,50,000.00
(70)9.13 per cent Gujarat State Development Loan, 2022		150000.00		15,00,000.00
(71)9.12 per cent Gujarat State Development Loan, 2022		150000.00		15,00,000.00
(72)8.88 per cent Gujarat State Development Loan, 2022		150000.00		15,00,000.00

(₹ in lakh)

ANNEXURE TO STATEMENT No.15(Contd.)

Description of Debt	Balance as on 1st April 2012	Additions during the year	Discharges during the year	Balance as on 31st March 2013
(₹ in lakh)				
E-PUBLIC DEBT-(contd.)				
6003 Internal Debt of the State Govt.-				
101 Market Loans-				
(a) Market loans bearing Interest-				
(73)8.83 per cent Gujarat State Development Loan, 2022		12,00,00.00		12,00,00.00
(74)8.91 per cent Gujarat State Development Loan, 2022		12,00,00.00		12,00,00.00
(75)8.71 per cent Gujarat State Development Loan, 2016		8,00,00.00		8,00,00.00
(76)8.70 per cent Gujarat State Development Loan, 2016		8,00,00.00		8,00,00.00
(77)8.75 per cent Gujarat State Development Loan, 2016		6,00,00.00		6,00,00.00
(78)8.84 per cent Gujarat State Development Loan, 2022		10,00,00.00		10,00,00.00
(79)8.79 per cent Gujarat State Development Loan, 2022		10,00,00.00		10,00,00.00
(80)8.89 per cent Gujarat State Development Loan, 2022		10,00,00.00		10,00,00.00
(81)8.75 per cent Gujarat State Development Loan, 2016		9,46,25.00		9,46,25.00
(82)8.68 per cent Gujarat State Development Loan, 2023		10,00,00.00		10,00,00.00
(83)8.58 per cent Gujarat State Development Loan, 2023		15,00,00.00		15,00,00.00
Total-(a)-Market Loans bearing interest	6,14,52,89.58	1554625.00	269978.72	7,42,99,35.46

ANNEXURE TO STATEMENT No.15(Contd.)

Description of Debt	Balance as on 1st April 2012	Additions during the year	Discharges during the year	Balance as on 31st March 2013
E-PUBLIC DEBT-(contd.)				
6003 Internal Debt of the				
State Government-(contd.)				
101 Market Loans-(contd.)				
(b) Market Loans not bearing interest-				
(12) 12.30 per cent Gujarat State Development Loan, 2007	0.65			0.65
(13) 13.05 per cent Gujarat State Development Loan, 2007	8.98			8.98
(14) 11.50 per cent Gujarat state Development Loan, 2008	0.30			0.30
(15) 12.15 per cent Gujarat state Development Loan, 2008	0.86			0.86
(16) 11.50 per cent Gujarat state Development Loan, 2009	4.25			4.25
(17) 12.25 per cent Gujarat state Development Loan, 2009	10.00			10.00
(18) 11.50 per cent Gujarat state Development Loan, 2010	1.50			1.50
(19) 12 per cent Gujarat state Development Loan, 2010	0.50			0.50
(20) 10.50 per cent Gujarat state Development Loan, 2011	0.10		0.10	0.00
(21) 9.45 per cent Gujarat state Development Loan, 2011	6.42		0.30	6.12

ANNEXURE TO STATEMENT No.15(Contd.)

Description of Debt	Balance as on 1st April 2012	Additions during the year	Discharges during the year	Balance as on 31st March 2013
(₹ in lakh)				
E-PUBLIC DEBT-(contd.)				
6003 Internal Debt of the State Government-(contd.)				
101 Market Loans-(contd.)				
(b) Market Loans not bearing interest-				
(22) 11.50 per cent Gujarat state Development Loan, 2011	3.00			3.00
(23) 12 per cent Gujarat state Development Loan, 2011	0.15			0.15
(24) 7.80 per cent Gujarat state development loan,2012				.40. (*)
Total-(b)-Market Loans not bearing interest	3.15	1,55,46,25.00	32.36	91.72
Total-101	6,14,54,13.66	1,55,46,25.00	27,00,11.08	7,43,00,27.58

(*) Transferred from "(a)" Market loan bearing interest on maturity as mentioned in the Note (a) at Page No.- 329

ANNEXURE TO STATEMENT No.15(Contd.)

Description of Debt	Balance as	Additions	Discharges	Balance as on
	on 1st April 2012	during the year	during the year	31st March 2013
(₹ in lakh)				
6003 Internal Debt of the State Government-(contd.)				
105 Loans from National Bank for Agricultural and Rural Development	14.28		7.62	6.66
106 Compensations and Other Bonds	63.17		4.18	58.99
107 Loans from the State Bank of India and Other Banks	1,14,37.71		22,47.02	91,90.69
108 Loans from National Co-operative Development Corporation	0.00			
109 Loans from Other Institutions-				
Loans from HUDCO	90,53.68		24,46.32	66,07.36
Loans from NABARD Debt Relief Scheme	45,39,31.82	17,00,00.10	8,27,45.11	54,11,86.81
Total-109	46,29,85.50	17,00,00.10	8,51,91.43	54,77,94.17
110 Ways and Means Advances from the Reserve Bank of India overdrafts				
111 Special Securities issued to National Small Saving Fund of the Central Government	4,87,54,92.88	16,59,29.00	22,19,80.65	4,81,94,41.23
Total-6003	11,49,54,07.20	1,89,05,54.10	57,94,41.98	12,80,65,19.32
6004 Loans and Advances from the Central Government-				
01 Non-Plan Loans-				
101 Loans to cover gap in resources	34.76		17.37	17.39
102 Share of Small Savings Collections	2,75.85			2,75.85
201 House Building Advances	56.07		17.48	38.59
800 Other Loans-				
Police-				
Loans for Modernisation of police force	50,71.39		3,50.34	47,21.05
Total-01	54,38.07	0.00	3,85.19	50,52.88

ANNEXURE TO STATEMENT No.15(Contd.)

Description of Debt	Balance as	Additions	Discharges	Balance as on
	on 1st April 2012	during the year	during the year	31st March 2013
(₹ in lakh)				
6004 Loans and Advances from the Central Government-				
02 Loans for State/Union Territory Plan Schemes-				
101 Block Loans	29,94,18.15	10051.08	17124.39	29,23,44.84
104 (1984-89) State Plan Loan consolidated in term of Recommendations of 9th Finance Commission	2,83.48			2,83.48
105 Recommendations of 12th Finance Commission	53,22,32.54	47186.68	47186.68	53,22,32.54
Total-02	83,19,34.17	57237.76	64311.07	82,48,60.86
03 Loans for Central Plan Schemes-				
800 Other Loans-				
Social Security and Welfare- Relief and Rehabilitation of Displaced Persons-				
Relief and Rehabilitation of persons affected by				
Minor Irrigation-				
Loans under the accelerated Irrigation Benefit Programme	21,80.86	872.34	3053.20	,0.00
Land Reforms-				
Other loans				
Area Development Programmes-				
Command Area Development	2.33	0.58	2.91	0.00
Shipping-				
Mechanisation/Construction of sailing vessels				
Co-operation-				
Loans to Credit Co-operatives				
Total-03	21,83.19	872.92	3056.11	,0.00

ANNEXURE TO STATEMENT No.15(Contd.)

Description of Debt	Balance as on 1st April 2012	Additions during the year	Discharges during the year	Balance as on 31st March 2013
(₹ in lakh)				
E-PUBLIC DEBT-(contd.)				
6004 Loans and Advances from the Central Government-(contd.)				
04 Loans for Centrally Sponsored Plan Schemes-800 Other Loans-				
Integrated Urban Development of Small and Medium Towns-				
Other loans	3,74.90	123.34	498.24	,0.00
Civil Supplies-				
Consumers' Co-operatives in Urban Areas	0.41	0.78	1.19	0.00
Loans for Agriculture Credit Stabilisation Fund	17.26	5.34	22.60	0.00
Integrated Urban Development of Small and Medium Towns-				
Soil and Water Conservation-				
Loans for National/Water shed Development Programme for Agriculture	7,70.63	332.95	1103.58	,0.00
Soil Conservation in water shed of river valley	4,69.63	139.58	609.21	,0.00
Village and Small Industries-				
Small Scale Industries		0.78	0.78	0.00
Loans to Handloom Weavers for Purchase/Renovation of looms	0.80	2.68	3.48	0.00
Loans for Handloom Projects		0.21	0.21	0.00
Integrated Urban Development of Small and Medium Towns-				
Roads and Bridges-				
Roads of Inter-State				
Economic Importance	0.37	3.79	1.74	2.42

ANNEXURE TO STATEMENT No.15(Concl.)

Description of Debt	Balance as	Additions	Discharges	Balance as on
	on 1st April 2012	during the year	during the year	31st March 2013
(₹ in lakh)				
E-PUBLIC DEBT-(contd.)				
6004 Loans and Advances from the Central Government-(contd.)				
04 Loans for Centrally Sponsored Plan Schemes-				
800 Other Loans-				
Power-				
Transmission and Distribution	0.00	16.00		16.00
Work plan under micro management Scheme	37.87.91	4,28.88	42,16.79	0.00
Total-800-Other Loans	54,21.91	10,54.33	64,57.82	18.42
Total-04	54,21.91	10,54.33	64,57.82	18.42
07 Pre-1984-85 Loans-				
101 Rehabilitation of Displaced Persons, Repatriates, etc. - Pre-1984-85-Loans written off				
102 National Loan Scholarship Schemes	2,52.48			2,52.48
Total-07	2,52.48	0.00	0.00	2,52.48
Total-6004	84,52,29.82	5,91,65.01	7,42,10.19	83,01,84.64
Total-E-Public Debt	12,34,06,37.02	1,94,97,19.11	65,36,52.17	13,63,67,03.96

STATEMENT No-16 . DETAILED STATEMENT ON LOANS AND ADVANCES MADE BY THE GOVERNMENT

Section 1 : Major and Minor Head with details of Loans and Advances
(Out of total disbursement, amount for Plan purpose has been shown in brackets below the total figure of disbursements for each Major Head.)

Major Head	Minor Head	Balance as on 1st April 2012	Disbursement during the year	Repayment during the year	Write off of irrecoverable Loans and advances	Balance as on 31st March 2013	Net increase (+) decrease (-) during the year (7-5)	Interest Credited	
1	2	3	4	5	6	7	8	9	
						[34)-(56)]			
	(₹ in lakh)								
	F-LOANS AND ADVANCES-								
	(a) Loans for General Services-								
	800 Other loans	11,51.28				11,51.28	-		
	Total-(a)Loans for General Services	11,51.28				11,51.28	-	1.10	
	(b) Loans for Social Services-								
	(i) Education, Sports, Art and Culture-								
	6202 - Loans for Education, Sports, Art and Culture-								
	<i>01 General Education-</i>								
	201 Elementary Education	9,03.28				9,03.28	-		
	202 Secondary Education	3.40				3.40	-		
	203 Hiversity and Higher Education	2,84.68				2,84.68	-		
	600 General	11.46				11.46	-		
	796 Tribal Areas Sub-Plan	8,39.92				8,39.92	-		
	Total-01	20,42.74				20,42.74	-		
	<i>02 Technical Education-</i>								
	103 Technical Schools	0.04				0.04	-		
	Total-02	0.04				0.04	-		

STATEMENT No-16. DETAILED STATEMENT ON LOANS AND ADVANCES MADE BY THE GOVERNMENT (Contd.)

Section I : Major and Minor Head with details of Loans and Advances

(Out of total disbursement, amount for Plan purpose has been shown in brackets below the total figure of disbursements for each Major Head.)

Major Head	Minor Head	Balance as on 1st April 2012	Disbursement during the year	Repayment during the year	Write off of irrecoverable Loans and advances	Balance as on 31st March 2013	Net increase (+) decrease (-) during the year (7-3)	Interest Credited
1	2	3	4	5	6	7	8	9
						[34)-(56)]		
					(₹ in lakh)			
	F-LOANS AND ADVANCES-(Contd)							
	(b) Loans for Social Services-							
	(i) Education, Sports, Art and Culture-							
	6202- Loans for Education, Sports, Art.							
	<i>04 Art and Culture-</i>							
	102 Promotion of Arts and Culture	0.55		0.55		0.55	-	
	800 Other loans	0.55				0.55	-	
	Total-04					0.55		
	Total-6202					20,43.33	-	
	Total-(i)-Education, Sports, Art and Culture					20,43.33	-	
	(iii) Water Supply, Sanitation, Housing and Urban Development-							
	6215- Loans for Water Supply and Sanitation-							
	<i>01 Water Supply-</i>							
	101 Urban Water Supply Programmes	1,90.62				1,90.62	-	
	190 Loans to Public Sector and Other undertakings	15,00.00				15,00.00	-	
	191 Loans to Local bodies, Municipalities, etc. 796 Tribal Areas Sub-Plan	2,33,86.74		0.04		2,33,86.70	-0.04	
	800 Other loans	71.63				71.63		
		72,15.13				72,15.13		
	Total-01	3,23,64.12		0.04		3,23,64.08	-0.04	

STATEMENT No-16. DETAILED STATEMENT ON LOANS AND ADVANCES MADE BY THE GOVERNMENT(Contd.)

Section I : Major and Minor Head with details of Loans and Advances
(Out of total disbursement, amount for Plan purpose has been shown in brackets below the total figure of disbursements for each Major Head.)

Major Head	Minor Head	Balance as on 1st April 2012	Disbursement during the year	Repayment during the year	Net off of irrecoverable Loans and advances	Balance as on 31st March 2013	Net increase (+) decrease (-) during the year (7-3)	Interest Credited
1	2	3	4	5	6	7	8	9
						[34)-(56)]		
					(₹ in lakh)			
	F-LOANS AND ADVANCES-(Contd)							
	(b) Loans for Social Services-(contd.)							
	(iii) Water Supply, Sanitation, Housing and Urban Development-(concl.)							
6215- Loans for Water Supply and Sanitation-								
<i>02 Sewerage and Sanitation-</i>								
	191 Loans to local bodies, Municipalities, etc.	8.76				8.76	-	0.00
	Total-02	8.76				8.76	-	0.00
6216- Loans for Housing-								
<i>02 Urban Housing-</i>								
	190 Loans to Public Sector and Other Enterprises	38,56.02		30.75		38,56.02	-30.75	
	201 Loans to Housing Boards	1,43,15.53				1,42,84.78		
	796 Tribal Area Sub-plan	7,50.40				7,50.40		
	800 Other loans	0.00				0.00		
	Total-02	1,89,21.95		30.75		1,88,91.20	-30.75	0.00
<i>03 Rural Housing-</i>								
	195 Loans to Housing Co-operatives	3,06.24				3,06.24		
	201 Loans to Housing Boards	30,53.40		1,80.04		28,73.36	-180.04	
	796 Tribal Areas Sub-Plan	16.04				16.04		
	800 Other loans	1,71.65				1,71.65		
	Total-03	35,47.33		1,80.04		33,67.29	-180.04	

STATEMENT No-16. DETAILED STATEMENT ON LOANS AND ADVANCES MADE BY THE GOVERNMENT(Contd.)

Section I : Major and Minor Head with details of Loans and Advances

(Out of total disbursement, amount for Plan purpose has been shown in brackets below the total figure of disbursements for each Major Head.)

Major Head	Minor Head	Balance as on 1st April 2012	Disbursement during the year	Repayment during the year	Write off of irrecoverable Loans and advances	Balance as on 31st March 2013	Net increase (+) decrease (-) during the year	Interest Credited
1	2	3	4	5	6	7	8	9
						[34)-(56)]		
					(₹ in lakh)			
	(b) Loans for Social Services-(contd.)							
	(iii) Water Supply, Sanitation, Housing and Urban Development-(contd.)							
	6216- Loans for Housing-							
	<i>80 General-</i>							
	190 Loans to Public Sector and Other undertakings	2,78.76				2,78.76		
	195 Loans to Housing Co-operatives	13.18				13.18		
	796 Tribal Area Sub-Plan	0.60				0.60		
	800 Other loans	1,92.27				1,92.27		
	Total-80	4,84.81				4,84.81		
	Total-6216	2,29,54.09		2,10.79		2,27,43.30	-2,10.79	282.31
	6217- Loans for Urban Development-							
	<i>60 Other Urban Development Schemes-</i>							
	191 Loans to local Bodies, Corporation etc.	36,37.74		1.50		36,36.24	-1.50	
	800 Other loans	74,39.80		5,56.89		68,82.91	-556.89	
	Total-60	1,10,77.54		5,58.39		1,05,19.15	-558.39	
	Total-6217	1,10,77.54		5,58.39		1,05,19.15	-558.39	547.77
	Total-(iii)- Water Supply, Sanitation, Housing and Urban Development.	6,64,04.51		7,69.22		6,56,35.29	-769.22	

STATEMENT No-16. DETAILED STATEMENT ON LOANS AND ADVANCES MADE BY THE GOVERNMENT(Contd.)

Section I : Major and Minor Head with details of Loans and Advances

(Out of total disbursement, amount for Plan purpose has been shown in brackets below the total figure of disbursements for each Major Head.)

Major Head	Minor Head	Balance as on 1st April 2012	Disbursement during the year	Repayment during the year	Write off of irrecoverable Loans and advances	Balance as on 31st March 2013	Net increase (+) decrease (-) during the year (7-3)	Interest Credited
1	2	3	4	5	6	7	8	9
						[34)-(56)]		
					(₹ in lakh)			
	F-LOANS AND ADVANCES-(Contd)							
	(b) Loans for Social Services-(contd.)							
	(iv) Welfare of Scheduled Castes, Scheduled Tribes and Other Backward Classes-							
	6225- Loans for Welfare of Scheduled Castes, Scheduled Tribes and Other Backward Classes-							
	<i>01 Welfare of Scheduled Castes-</i>							
	193 Loans to Voluntary Organisations	9,29.16	28.19	1,86.15		7,71.20	-157.96	
	800 Other loans	53,10.03	7,28.35	2,59.23		57,79.15	469.12	
	Total-01	62,39.19	7,56.54	4,45.38		65,50.35	311.16	
	<i>02 Welfare of Scheduled Tribes-</i>							
	796 Tribal Areas Sub-Plan	14,18.89	3,85.00			18,03.89	3,85.00	
	800 Other loans	2,36.71				2,36.71	0.00	
	Total-02	16,55.60	3,85.00	0.00		20,40.60	3,85.00	
	<i>03 Welfare of Backward Classes-</i>							
	190 Loans to Public Sector and Other Undertakings							
	277 Education	60.40				60.40	0.00	
	800 Other loans	23.98				23.98	0.00	
	Total-03	51,54.55	9,65.61	1,80.28		58,55.50	7,85.33	
	Total-6225	1,30,49.34	21,07.15	6,25.66		1,45,30.83	14,81.49	34.88
			(2107.15)					
	Total-(iv)-Welfare of Scheduled Castes, Scheduled Tribes and Other Backward Classes	1,30,49.34	21,07.15	6,25.66		1,45,30.83	14,81.49	

STATEMENT No-16. DETAILED STATEMENT ON LOANS AND ADVANCES MADE BY THE GOVERNMENT(Contd.)

Section 1 : Major and Minor Head with details of Loans and Advances

(Out of total disbursement, amount for Plan purpose has been shown in brackets below the total figure of disbursements for each Major Head.)

Major Head	Minor Head	Balance as on 1st April 2012	Disbursement during the year	Repayment during the year	Write off of irrecoverable Loans and advances	Balance as on 31st March 2013	Net increase (+) decrease (-) during the year	Interest Credited
1	2	3	4	5	6	7	8	9
						[34)-(56)]		
						(₹ in lakh)		
	F-LOANS AND ADVANCES-(contd.)							
	(b) Loans for Social Services-(contd.)							
	(v) Social Welfare and Nutrition-							
	6235- Loans for Social Security and Welfare-							
	<i>01 Rehabilitation-</i>							
	195 Loans to Co-operatives	7.66				7.66	-	
	200 Other Relief Measures	2,15.97		4.23		2,11.74	-4.23	
	202 Other Rehabilitation Schemes	1,33.77				1,33.77	-	
	800 Other loans	0.12				0.12	-	
	Total-01	3,57.52		4.23		3,53.29	-4.23	
	<i>02 Social Welfare-</i>							
	800 Other loans	0.92				0.92	-	
	Total-02	0.92		0.00		0.92	-	
	<i>60 Other Social Security and Welfare</i>							
	195 Loans to Co-operatives	0.55				0.55	-	
	800 Other loans	11,30.22				11,30.22	-	
	Total-60	11,30.77		0.00		11,30.77	-	
	Total6235	14,89.21		4.23		14,84.98	-4.23	7.13

STATEMENT No-16. DETAILED STATEMENT ON LOANS AND ADVANCES MADE BY THE GOVERNMENT(Contd.)

Section I : Major and Minor Head with details of Loans and Advances

(Out of total disbursement, amount for Plan purpose has been shown in brackets below the total figure of disbursements for each Major Head.)

Major Head	Minor Head	Balance as on 1st April 2012	Disbursement during the year	Repayment during the year	Write off of irrecoverable Loans and advances	Balance as on 31st March 2013	Net increase (+) decrease (-) during the year (7-3)	Interest Credited
1	2	3	4	5	6	7	8	9
		(₹ in lakh)						
F-LOANS AND ADVANCES-(contd.)								
(b) Loans for Social Services-(contd.)								
(v) Social Welfare and Nutrition-								
6245- Loans for Relief on account of Natural Calamities-								
01 Drought-		35,59.01		0.51		35,58.50	-0.51	
	Total-01	35,59.01		0.51		35,58.50	-0.51	
02 Floods, Cyclones-		13,08.68		18.97		12,89.71	-18.97	
	Total-02	13,08.68		18.97		12,89.71	-18.97	
	Total-6245	48,67.69		19.48		48,48.21	-19.48	126.30
	Total-(v)-Social Welfare and Nutrition (vi) Others-	63,56.90		23.71		63,33.19	-23.71	
6250- Loans for Other Social Services-								
01 Nutrition-		0.02				0.02	-	
60 Others-		32.93				32.93	-	
	Total-6250	32.95		0.00		32.95	-	
	Total-(vi)-Others	32.95		0.00		32.95	-	
	Total-(b)-Loans for Social Services	8,78,87.03	21,07.15	14,18.59		8,85,75.59	688.56	

STATEMENT No-16. DETAILED STATEMENT ON LOANS AND ADVANCES MADE BY THE GOVERNMENT(Contd.)

Section I : Major and Minor Head with details of Loans and Advances

(Out of total disbursement, amount for Plan purpose has been shown in brackets below the total figure of disbursements for each Major Head.)

Major Head	Minor Head	Balance as on 1st April 2012	Disbursement during the year	Repayment during the year	Net of irrecoverable Loans and advances	Balance as on 31st March 2013	Net increase (+) decrease (-) during the year (7-3)	Interest Credited
1	2	3	4	5	6	7	8	9
						[34)-(56)]		
						(₹ in lakh)		
	F-LOANS AND ADVANCES-(contd.)							
	(e) Loans for Economics Services-							
	(i) Agriculture and Allied Activities-							
	6401- Loans for Crop Husbandry-							
	103 Seeds	4,80.81		1.61		4,79.20	-1.61	
	105 Manures and Fertilisers	29,68.04		2.05		29,65.99	-2.05	
	109 Commercial Crops	0.30				0.30	-	
	110 Schemes for Small and marginal Farmers and Agricultural Labourers	10.70				10.70	-	
	113 Agricultural Engineering	3,28.91				3,28.91	-	
	119 Horticulture, and Vegetable Crops	2.32				2.32	-	
	195 Loans to Farming Co-operatives						-	
	796 Tribal Areas Sub-Plan	9.36				9.36	-	
	800 Other loans	8,07.67				8,07.67	-	
	Total-6401	46,08.11	0.00	3.66		46,04.45	-3.66	16.22
	6402- Loans for Soil and Water Conservation-							
	102 Soil Conservation	29,08.56		0.04		29,08.52	-0.04	
	203 Land Reclamation and Development	2,12.97		0.02		2,12.95	-0.02	
	796 Tribal Areas Sub-Plan	6,28.78				6,28.78	-	
	800 Other loans							
	Total-6402	37,50.31		0.06		37,50.25	-0.06	2.16

STATEMENT No-16. DETAILED STATEMENT ON LOANS AND ADVANCES MADE BY THE GOVERNMENT(Contd.)

Section I : Major and Minor Head with details of Loans and Advances
(Out of total disbursement, amount for Plan purpose has been shown in brackets below the total figure of disbursements for each Major Head.)

Major Head	Minor Head	Balance as on 1st April 2012	Disbursement during the year	Repayment during the year	Write off of irrecoverable Loans and advances	Balance as on 31st March 2013	Net increase (+) decrease (-) during the year (7-3)	Interest Credited
1	2	3	4	5	6	7	8	9
						[34)-(56)]		
					(₹ in lakh)			
	F-LOANS AND ADVANCES-(contd.)							
	(c) Loans for Economic Services-(contd.)							
	(i) Agriculture and Allied Activities-(contd.)							
6406- Loans for Forestry and Wild Life-								
	101 Forest Conservation, Development and Regeneration	59.74				59.74	-	
	104 Forestry	21.29				21.29	-	
	796 Tribal Area Sub-Plan	0.74				0.74	-	
	Total-6406	81.77				81.77	-	
6408- Loans for Food Storage and Warehousing-								
	101 Procurement and Supply	0.70				0.70	-	
	Total-01	0.70				0.70	-	
02 Storage and Warehousing-								
	190 Loans to Public Sector and Other Undertakings	1,40.61				1,40.61	-	
	195 Loans to Co-operatives	7.21		5.74		1.47	-5.74	
	796 Tribal Area Sub-Plan	2,12.74		10.96		2,01.78	-10.96	
	800 Other loans	3.30				3.30	-	
	Total-02	3,63.86		16.70		3,47.16	-16.70	
	Total-6408	3,64.56		16.70		3,47.86	-16.70	89.98

STATEMENT No-16. DETAILED STATEMENT ON LOANS AND ADVANCES MADE BY THE GOVERNMENT (Contd.)

Section I : Major and Minor Head with details of Loans and Advances

(Out of total disbursement, amount for Plan purpose has been shown in brackets below the total figure of disbursements for each Major Head.)

Major Head	Minor Head	Balance as on 1st April 2012	Disbursement during the year	Repayment during the year	Write off of irrecoverable Loans and advances	Balance as on 31st March 2013	Net increase (+) decrease (-) during the year (7-3)	Interest Credited
1	2	3	4	5	6	7	8	9
		(₹ in lakh)						
F-LOANS AND ADVANCES-(contd.)								
(c) Loans for Economic Services-(contd.)								
(i) Agriculture and Allied Activities-(concl.)								
6425-Loans for Co-operation-								
	108 Loans to Other Co-operatives	67,21.88		23.43		66,98.45	-23.43	
	796 Tribal Area Sub-Plan	39,06.60				39,06.60	-	
	Total-6425	1,06,28.48		23.43		1,06,05.05	-23.43	5.59
6435- Loans for Agricultural Programmes-								
<i>01 Marketing and Quality Control-</i>								
	101 Marketing Facilities	13.64				13.64	-	
	195 Loans to Co-operatives	2,71.00				2,71.00	-	
	796 Tribal Area Sub-Plan	1.82				1.82	-	
	Total-01	2,86.46				2,86.46	-	
	Total-6435	2,86.46				2,86.46	-	
	Total-(i)Agriculture and Allied Activities	2,78,91.03		48.30		2,78,42.73	-48.30	

STATEMENT No-16. DETAILED STATEMENT ON LOANS AND ADVANCES MADE BY THE GOVERNMENT(Contd.)

Section I : Major and Minor Head with details of Loans and Advances

(Out of total disbursement, amount for Plan purpose has been shown in brackets below the total figure of disbursements for each Major Head.)

Major Head	Minor Head	Balance as on 1st April 2012	Disbursement during the year	Repayment during the year	Net off of irrecoverable Loans and advances	Balance as on 31st March 2013	Net increase (+) decrease (-) during the year (7-3)	Interest Credited
1	2	3	4	5	6	7	8	9
						[34)-(56)]		
					(₹ in lakh)			
	F-LOANS AND ADVANCES-(contd.)							
	(c) Loans for Economic Services-(contd.)							
	(ii) Rural Development-							
	6515- Loans for Other Rural Development Programmes-							
	102 Community Development	2,24.60				2,24.60	-	
	103 Rural Works Programmes	12.44				12.44	-	
	Total-6515	2,37.04				2,37.04	-	
	Total-(ii)-Rural Development (iii) Special Areas Programmes-	2,37.04				2,37.04	-	
	6575- Loans for Other Special Areas Programmes-							
	800 Other loans	0.19				0.19	-	
	Total-01	0.19				0.19	-	
	Total-6575	0.19				0.19	-	
	Total-(iii)-Special Areas Programmes (iv) Irrigation and Flood Control-	0.19				0.19	-	
	6701- Loans for Medium Irrigation-							
	800 Other loans	74.00				74.00	-	
	Total-6701	74.00				74.00	-	15.00

STATEMENT No-16. DETAILED STATEMENT ON LOANS AND ADVANCES MADE BY THE GOVERNMENT(Contd.)

Section I : Major and Minor Head with details of Loans and Advances

(Out of total disbursement, amount for Plan purpose has been shown in brackets below the total figure of disbursements for each Major Head.)

Major Head	Minor Head	Balance as on 1st April 2012	Disbursement during the year	Repayment during the year	Write off of irrecoverable Loans and advances	Balance as on 31st March 2013	Net increase (+) decrease (-) during the year (7-3)	Interest Credited
1	2	3	4	5	6	7	8	9
		(₹ in lakh)						
F-LOANS AND ADVANCES-(contd.)								
(c) Loans for Economic Services-(contd.)								
(iv) Irrigation and Flood Control-								
6702- Loans for Minor Irrigation-								
	800 Other loans	25,78.52	0.00	0.00		25,78.52	-	
	Total-6702	25,78.52	0.00	0.00		25,78.52	-	
6705- Loans for Command Area Development-								
	800 Other loans	0.01				0.01	-	
	Total-6705	0.01				0.01	-	
(v) Energy-								
6801- Loans for Power Projects-								
	190 Loans to Public Sector and Other undertakings	1,47,50.56				1,47,50.56	-	
	202 Thermal Power Generation	6,50,13.56	7,28.00	68,86.06		5,88,55.50	-6158.06	
	203 Diesel /gas power Generation	83.62				83.62	-	
	204 Rural Electrification	7,52.50				7,52.50	-	
	205 Transmission and Distribution	5,46.63				5,46.63	-	
	796 Tribal Area Sub-Plan	1,03,82.07				1,03,82.07	-	
	800 Other loans to Electricity Boards	57,21.46				57,21.46	-	
	Total-6801	9,72,50.40	7,28.00	68,86.06		9,10,92.34	-6158.06	
	Total-(v)-Energy	9,72,50.40	7,28.00	68,86.06		9,10,92.34	-6158.06	

STATEMENT No-16. DETAILED STATEMENT ON LOANS AND ADVANCES MADE BY THE GOVERNMENT(Contd.)

Section 1 : Major and Minor Head with details of Loans and Advances

(Out of total disbursement, amount for Plan purpose has been shown in brackets below the total figure of disbursements for each Major Head.)

Major Head	Minor Head	Balance as on 1st April 2012	Disbursement during the year	Repayment during the year	Write off of irrecoverable Loans and advances	Balance as on 31st March 2013	Net increase (+) decrease (-) during the year (7-3)	Interest Credited
1	2	3	4	5	6	7	8	9
						[34)-(56)]		
						(₹ in lakh)		
	F-LOANS AND ADVANCES-(contd.)							
	(e) Loans for Economic Services-(contd.)							
	(vi) Industry and Minerals-							
	6851- Loans for Village and Small Industries-							
	102 Small Scale Industries	1,77.22		16.29		1,60.93	-16.29	
	103 Handloom Industries	4,33.25				4,33.25	-	
	104 Handicraft Industries	7,32.77				7,32.77	-	
	105 Kadi and Village Industries	6,36.77				6,36.77	-	
	107 Sericulture Industries	0.54				0.54	-	
	108 Power loom Industries	5.85				5.85	-	
	190 Loans to Public Sector and Other undertakings	40.00				40.00	-	
	195 Loans to Industrial Co-operatives	2,83.82	1.42	1.07		2,84.17	0.35	
	200 Other Village Industries	12.75				12.75	-	
	796 Tribal Area Sub-Plan	7,84.78	0.86		7,85.64	7,85.64	0.86	
	Total-6851	31,07.75	2.28	17.36		30,92.67	-15.08	5.07
			(2.28)					

STATEMENT No-16. DETAILED STATEMENT ON LOANS AND ADVANCES MADE BY THE GOVERNMENT(Contd.)

Section I : Major and Minor Head with details of Loans and Advances

(Out of total disbursement, amount for Plan purpose has been shown in brackets below the total figure of disbursements for each Major Head.)

Major Head	Minor Head	Balance as on 1st April 2012	Disbursement during the year	Repayment during the year	Write off of irrecoverable Loans and advances	Balance as on 31st March 2013	Net increase (+) decrease (-) during the year (7-3)	Interest Credited
1	2	3	4	5	6	7	8	9
(₹ in lakh)								
F-LOANS AND ADVANCES-(contd.)								
(c) Loans for Economic Services-(contd.)								
(vi) Industry and Minerals-(contd.)								
6855- Loans for Fertilizer Industries-	800 Other loans	12,15.00				12,15.00	-	
	Total-6855	12,15.00				12,15.00	-	
6858- Loans for Engineering Industries-	800 Other loans	7.99				7.99	-	
	Total-03	7.99				7.99	-	
03 Transport Equipment Industries-	190 Loans to Public Sector and other undertakings	1,12,45.95	40,00.00			1,52,45.95	4000.00	
	800 Other Loan- Loans to Mega project	1,67,20.00	1,67,20.00			1,67,20.00	1,67,20.00	
	Total-04	1,12,45.95	2,07,20.00			3,19,65.95	2,07,20.00	
	Total-6858	1,12,53.94	2,07,20.00			3,19,73.94	2,07,20.00	
			(20072.00)					
6859- Loans for Telecommunication and Electronic Industries-	190 Loans to Public Sector and other undertakings	5.90.00				5.90.00	-	
	Total-02	5.90.00				5.90.00	-	
	Total-6859	5.90.00				5.90.00	-	

STATEMENT No-16. DETAILED STATEMENT ON LOANS AND ADVANCES MADE BY THE GOVERNMENT(Contd.)

Section I : Major and Minor Head with details of Loans and Advances

(Out of total disbursement, amount for Plan purpose has been shown in brackets below the total figure of disbursements for each Major Head.)

Major Head	Minor Head	Balance as on 1st April 2012	Disbursement during the year	Repayment during the year	Write off of irrecoverable Loans and advances	Balance as on 31st March 2013	Net increase (+) decrease (-) during the year (7-3)	Interest Credited
1	2	3	4	5	6	7	8	9
						[34)-(56)]		
						(₹ in lakh)		
	F-LOANS AND ADVANCES-(contd.)							
	(c) Loans for Economic Services-(contd.)							
	(vi) Industry and Minerals-(contd.)							
6860- Loans for Consumer Industries-								
<i>01 Textiles-</i>								
101 Loans to Co-operative Spinning Mills		6.16				6.16	-	
190 Loans to Public Sector and other undertakings		3,52,67.85				3,52,67.85	-	
800 Other loans		1,03.82				1,03.82	-	
	Total-01	3,53,77.83				3,53,77.83	-	
<i>04 Sugar-</i>								
101 Loans to Co-operative Sugar Mills		3,34.60				3,34.60	-	
796 Tribal Area Sub-Plan		1,63.21				1,63.21	-	
	Total-04	4,97.81				4,97.81	-	
	Total-6860	3,58,75.64				3,58,75.64	-	
6885- Other loans to Industries and Minerals-								
<i>01 Loans to Industrial Financial Institutions-</i>								
190 Loans to Public Sector and other undertakings		6,10,73.26				6,10,73.26	-	
796 Tribal Area Sub-Plan		26,86.16				26,86.16	-	
800 Other loans		5,13.75				5,13.75	-	
	Total-01	6,42,73.17	0.00			6,42,73.17	-	

STATEMENT No-16. DETAILED STATEMENT ON LOANS AND ADVANCES MADE BY THE GOVERNMENT(Contd.)

Section I : Major and Minor Head with details of Loans and Advances

(Out of total disbursement, amount for Plan purpose has been shown in brackets below the total figure of disbursements for each Major Head.)

Major Head	Minor Head	3	4	5	6	7	8	9
1	2	(₹ in lakh)						
F-LOANS AND ADVANCES-(contd.)								
(c) Loans for Economic Services-(contd.)								
(vi) Industry and Minerals-(contd.)								
<i>60 Others-</i>	190 Loans to Public Sector and other undertakings	14,99.13				14,99.13	-	
	Total-60	14,99.13		0.00		14,99.13	-	
7052- Loans for Shipping-	Total-7051	1,38,23.61		0.00		1,38,23.61	-	
<i>60 Others-</i>	190 Loans to Public Sector and other undertakings	9,41.01				9,41.01	-	
	Total-60	9,41.01				9,41.01	-	
7055- Loans for Road Transport-	Total-7052	9,41.01				9,41.01	-	
	190 Loans to Public Sector and other undertakings	17,63,53.02	5,30,00.00			22,93,53.02	53000.00	
	796 Tribal Area Sub-Plan	2,13,45.22	60,00.00			2,73,45.22	6000.00	
	Total-7055	19,76,98.24	5,90,00.00			25,66,98.24	59000.00	
			(6000.00)					
7075- Loans for Other Transport Services-								
	800 Other loans	23.95				23.95	0.00	
<i>01 Roads and Bridges-</i>	Total-7075	23.95		0.00		23.95	0.00	
	Total-(vi)-Transport	21,24,86.81	5,90,00.00	0.00		27,14,86.81	59000.00	

STATEMENT No-16. DETAILED STATEMENT ON LOANS AND ADVANCES MADE BY THE GOVERNMENT(Contd.)

Section I : Major and Minor Head with details of Loans and Advances

(Out of total disbursement, amount for Plan purpose has been shown in brackets below the total figure of disbursements for each Major Head.)

Major Head	Minor Head	Balance as on 1st April 2012	Disbursement during the year	Repayment during the year	Write off of irrecoverable Loans and advances	Balance as on 31st March 2013	Net increase (+) decrease (-) during the year (7-3)	Interest Credited
1	2	3	4	5	6	7	8	9
(₹ in lakh)								
F-LOANS AND ADVANCES-(contd.)								
(c) Loans for Economic Services-(contd.)								
(viii) General Economic Services-								
7452- Loans for Tourism-								
<i>01 Tourist Infrastructure-</i>								
	190 Loans to Public Sector and other undertakings	1,00.50				1,00.50	-	
	Total-01	1,00.50				1,00.50		
<i>60 Others-</i>								
	190 Loans to Public Sector and Other undertakings	1,61.99				1,61.99	-	
	800 Other loans							
	Total-60	1,61.99				1,61.99		
	Total-7452	2,62.49				2,62.49		
7465- Loans for General Financial and Trading Institutions-								
	101 General Financial Institutions	74,90.96				74,90.96	-	
	800 Other loans	8.18				8.18	-	
	Total-7465	74,99.14				74,99.14		
	Total-(viii)-General Economic Services	77,61.63				77,61.63		

STATEMENT No-16. DETAILED STATEMENT ON LOANS AND ADVANCES MADE BY THE GOVERNMENT(Contd.)

Section I : Major and Minor Head with details of Loans and Advances

(Out of total disbursement, amount for Plan purpose has been shown in brackets below the total figure of disbursements for each Major Head.)

Major Head	Minor Head	Balance as on 1st April 2012	Disbursement during the year	Repayment during the year	Write off of irrecoverable Loans and advances	Balance as on 31st March 2013	Net increase (+) decrease (-) during the year (7-3)	Interest Credited
1	2	3	4	5	6	7	8	9
		(₹ in lakh)						
	F-LOANS AND ADVANCES-(conold.)							
	(c) Loans for Economic Services-(conold.)							
	Total-(c)-Loans for Economic Services	46,56,96.10	8,04,50.28	69,51.72		53,91,94.66	73,498.56	
	(d) Loans to Government Servants-					[34)-(56)]		
	7610- Loans to Government Servants etc.							
	201 House Building Advances	2.03	13,79.00	-74,41.90 (a)		88,22.93	8820.90	
	202 Advances for Purchase of Motor Conveynances		33.05	-1,59.97 (a)		1,93.02	193.02	
	203 Advances for Purchases of Other Conveynances	0.42		-0.04 (a)		0.46	0.04	
	800 Other Advances	5,11.55		0.11		5,11.44	-0.11	
	Total-7610	5,14.00	14,12.05	-76,01.80		95,27.85	9013.85	836.62
	Total-(d)-Loans to Government Servants	5,14.00	14,12.05	-76,01.80		95,27.85	9013.85	836.62
	(e) Loans for Miscellaneous Purposes							
	7615- Miscellaneous loans							
	200 Miscellaneous loans	1,97,78.65	42,55.88	39,21.04		2,01,13.49	334.84	574.77
	Total-7615	1,97,78.65	42,55.88	39,21.04		2,01,13.49	334.84	574.77
	Total-(e)-Loans for Miscellaneous Purposes	1,97,78.65	42,55.88	39,21.04		2,01,13.49	334.84	25,62.18
	TOTAL-F-LOANS AND ADVANCES	57,50,27.06	8,82,25.36	46,89.55		65,85,62.87	83535.81	25,62.18
						(29557.43)		

(a) Minus repayments are due to rectifications of misclassification of interest amounts during previous years

STATEMENT NO- 16 . DETAILED STATEMENT ON LOANS AND ADVANCES MADE BY THE GOVERNMENT(Contd.)

Loanee Entity.	Section -2: Repayment in arrears from other Loanee Entities.					
	Amount of arrears as on 31st March-2013	Principal	Interest	Total	Earliest period to which arrears relate	Total loans outstanding against the entity on 31st March-2013.
1	2	3	4	5	6	

(₹ in lakh)

Information is awaited from the Administrative Departments.

STATEMENT NO- 16 . DETAILED STATEMENT ON LOANS AND ADVANCES MADE BY THE GOVERNMENT(Contd.)

Loanee Entity	Additional Disclosures (₹ in lakh)				
	Fresh Loans and Advances made during the year (2012-13)				
	No. of Loans	Total Amount of Loans (₹ In lakhs)	Rate of Interest	Terms and Conditions	
1	2	3	4	5	
Major Head- 6225 Loans for Welfare of Scheduled Castes, Scheduled Tribes and Other Backward Classes:-					
Major Head- 6801 Loans for Power Project.	165	21,07.15	4%		(**)
202- thermal Power Generation:-	1	7,28.00	(**)		(**)
Major Head- 6851 Loans for Village and Small Industries					
195 Loans to industrial Co-operative	12	2.29	(**)		(**)
Major Head - 6858 Loans for Engineering Industries					
04 Other engineering Industries	2	2,07,20.00	(**)		(**)
Major Head -7055 Loans for Road Transport					
190 Loans to public Sector and other under takings	11	5,90,00.00	(**)		(**)
Major Head -7610 Loans to Government Servants etc.	1	14,12.04	-		-
Major Head -7615 Miscellaneous Loans	70	42,55.88	-		(*)

(*) Detailed Accounts are maintained by Departments

(**) Terms and Conditions are awaited from Administrative Departments.

Disclosures indicating extraordinary transactions relating to Loans and Advances:**1 - Following are the cases of a Loan having been sanctioned as ' Loan in perpetuity'**

Sr. No.	Year of Sanction	Sanction order No.	Amount (₹ in lakhs)	Rate of Interest
Information is awaited from the State Government.				

STATEMENT NO- 16 . DETAILED STATEMENT ON LOANS AND ADVANCES MADE BY THE GOVERNMENT(Concl.)

2. The following loans have been granted by the Government though the terms and conditions are yet to settled.

Loanee Entity	No. of Loans	Total Amount (₹ in lakhs)	Earliest period to which loans relates	
			3	4
1 Gujarat Industrial Investment Corporation, (for granting loan-assistance to GSMTC)	1	10.00	March-1996	
2 Gujarat Small Industries Corporation, Ltd. Gandhinagar.	1	35.00	January-2004	
TOTAL			45.00	

3 Fresh loans and Advances made during the year to the Loanee entities from whom repayments of earlier loans are in arrears.

Name of Loanee entity	Rate of Interest	Amount of arrears as on 31st March,-2013		Earliest period to which arrears relate	Reasons for disbursement during the current year
		Principal	Total		
1	2	3	4	5	6
				7	8

Information is awaited from the Administrative Departments.

**STATEMENT No. 17 - DETAILED STATEMENT ON SOURCES AND APPLICATION OF FUNDS FOR EXPENDITURE
OTHER THAN ON REVENUE ACCOUNT**

Heads	On Ist	During	On 31st
	April 2012	the year 2012-13	March 2013
	2	3	4
	(₹ in Lakh)		
Capital and Other Expenditure- Capital Expenditure-(Sub-Sector wise)			
Public Works	13,00,58.81	3,96,19.45	16,96,78.26
Other General Services	5,65,39.38	3,17,59.07	8,82,98.45
Education, Sports, Art and Culture	27,33,70.35	9,41,81.94	36,75,52.29
Health and Family Welfare	20,48,62.14	12,58,70.98	33,07,33.12
Water Supply, Sanitation, Housing and Urban Development	0.00	13,34,13.81	13,34,13.81
Information and Broadcasting	1,37,61,77.52	16,86,03.05	1,54,47,80.57
Backward Classes	7,02.52	2,47.33	9,49.85
Social Welfare and Nutrition	4,16,85.14	53,89.90	4,70,75.04
Other Social Services	4,50,91.91	5,70,95.11	10,21,87.02
Agriculture and Allied Activities	45,82,37.11	2,34,92.64	48,17,29.75
Rural Development	41,39,56.98	6,86,17.98	48,25,74.96
Special Areas Programmes	9,22,71.93	9,74,94.15	18,97,66.08
Irrigation and Flood Control	20,67.75	11,85.45	32,53.20
Energy	4,38,41,49.38	70,41,97.81	5,08,83,47.19
Industry and Minerals	65,41,05.11	13,60,00.00	79,01,05.11
Transport	23,87,89.54	6,20,52.44	30,08,41.98
Communications	1,20,04,92.65	27,43,81.37	1,47,48,74.02
Science, Technology and Environment	11.08	0.00	11.08
General Economic Services	22,81.19	30,00.00	52,81.19
	4,10,49.73	9,60,50.00	13,70,99.73
Total-Capital Expenditure	9,61,59,00.22	2,12,26,52.48	11,73,85,52.70

**STATEMENT No. 17 - DETAILED STATEMENT ON SOURCES AND APPLICATION OF FUNDS FOR EXPENDITURE
OTHER THAN ON REVENUE ACCOUNT (Contd.)**

Heads	On Ist	During	On 31st
	April 2012	the year 2012-13	March 2013
	2	3	4
	(₹ in Lakh)		
Capital and Other Expenditure-(Contd)			
Loans & Advances of various services			
General Services	11,51.28		11,51.28
Social Services			
Universities/Academic Institutions	3,12.10		3,12.10
Panchayati Raj Institutions	9,03.28		9,03.28
Municipalities/Municipal Councils/Municipal Corporations	2,70,33.24	-0.53	2,70,32.71
Urban Development Authorities	1,90.62		1,90.62
Housing Boards	1,73,68.73	-2.06	1,73,66.67
State Housing Corporation	3,19.42		3,19.42
Statutory Corporations	56,95.18		56,95.18
Government Companies	0.00		0.00
Co-operative Societies/ Co-operative Corporations/ Banks	8.22		8.22
Others	3,60,56.26	6,91.15	3,67,47.41
Economic Services			
Panchayati Raj Institutions	0.00		0.00
Municipalities/Municipal Councils/Municipal Corporations	0.00		0.00
Urban Development Authorities	2,12.97		2,12.97
Statutory Corporations	31,00,70.13	5,69,95.56	36,70,65.69
Government Companies	0.00		0.00
Co-operative Societies/ Co-operative Corporations/ Banks	79,53.53	-28.82	79,24.71
Others	14,74,59.45	1,65,31.83	16,39,91.28
Loans & Advances of various services	0.00		0.00
Govt. Servant	5,14.00	90,13.84	95,27.84
Loans for Miscellaneous purposes	1,97,78.65	3,34.84	2,01,13.49
	57,50,27.06	8,35,35.81	65,85,62.87
Total - Loans and Advances			
	10,19,09,27.28	2,20,61,88.29	12,39,71,15.57
Total-Capital and Other Expenditure			

**STATEMENT No. 17 - DETAILED STATEMENT ON SOURCES AND APPLICATION OF FUNDS FOR EXPENDITURE (Contd.)
OTHER THAN ON REVENUE ACCOUNT**

Heads	On 1st	During	On 31st
	April 2012	the year 2012-13	March 2013
1	2	3	4
(₹ in Lakh)			
<i>Deduct-</i>			
* Contribution from Contingency Fund	-	-	-
* Contribution from Miscellaneous Capital Receipts			
* Contribution from development funds, Reserve Funds etc.	8,96,40.96	0.22	8,96,41.18
	0.00		0.00
Net-Capital and Other Expenditure	10,10,12,86.32	2,20,61,88.07	12,30,74,74.39 (a)
PRINCIPAL SOURCES OF FUNDS			
Revenue surplus		55,70,04.12	
Add- Adjustment on Account of retirement/Disinvestment	0.00		0.00
Debt-			
Internal Debt of the State Government	11,49,54,07.20	1,31,11,12.12	12,80,65,19.32
Loans and Advances from the Central Government	84,52,29.82	-1,50,45.18	83,01,84.64
Small Savings, Provident Funds etc.	74,52,05.41	5,89,50.15	80,41,55.56
	13,08,58,42.43	1,35,50,17.09	14,44,08,59.52
Other Obligations-			
Contingency Funds	1,19,49.54	80,50.46	2,00,00.00
Sinking Funds and Reserve Funds	84,18,52.20	4,88,27.54	89,06,79.74
Deposit and Advances	1,70,94,36.36	18,44,28.63	1,89,38,64.99
Suspense and Miscellaneous (other than amount closed to Government Account and cash Balances investment Account)	8,57,66.47	6,54,42.72	15,12,09.19
Remittances	3,77,61.64	-69,18.38	3,08,43.26
	2,68,67,66.21	29,98,30.97	2,98,65,97.18
	15,77,26,08.64	1,65,48,48.06	17,42,74,56.70
Total Other Obligations Total, Debt and Other Obligations			
Deduct-Cash Balance	-1,77,88.43	1,04,08.87	-2,81,97.30
Deduct Investments	1,87,84,42.19	1,60,72.08	1,89,45,14.27
Add- amount closed to Government account during 2011-12	-	0.90	-
Net Provision of Funds	13,91,19,54.88	2,20,61,88.07	15,56,11,39.73 (b)

**STATEMENT No. 17 - DETAILED STATEMENT ON SOURCES AND APPLICATION OF FUNDS FOR EXPENDITURE
OTHER THAN ON REVENUE ACCOUNT (Conc'd.)**

(₹ in Lakh)

* The difference of ₹-325,3665.34 lakh between the net provision of funds (b) exhibited in the statement and the net Capital and other expenditure (a) to the end of the year is explained below :-

I Net effect of balance under Debt, Deposit and Remittance heads of the composite Bombay State allocated to the end of 2012-2013 to Gujarat by the Accountant General, Maharashtra under Bombay Reorganisation Act. 1960	30,22.00
II Net progressive capital expenditure allocated to end of 2012-2013 to Gujarat consequent on bifurcation of composite Bombay State.	-94,79.00
III Net revenue deficit to end of 2012-2013 including Rs. 165 lakh being the contribution received from AhmedabadMunicipal Corporation during 1977-78.	3,25,53,50.34
IV Net account adjustment under "Miscellaneous Government Account" "G-Inter State Settlement", "Appropriation to Contingency Fund" and balance under old major head "125-Appropriation to the Contingency Fund" (₹ 2000 lakh) dropped from Capital Section	44,71.00
V (A)Net Capital expenditure excluded to end of 2004-2005 due to :- Transfer of Forest expenditure by Pro-forma correction during 1961-62.	2.00
(B)Dropping of progressive expenditure under "Payment to Retrenched Personnel" without financial adjustment during 1962-63	-2.00
(C)Rectification by correction of misclassification in previous years under "Capital Outlay on Schemes of Government Trading" affecting revenue and service heads	6.00
(D)Rectification by Pro-forma correction of misclassification in past years up to 2012-2013	7.00
(E)Capital expenditure dropped Pro-forma as a result of abolition of the practice of a temporary capitalisation with effect from 1st April 1974 representing the balance to be written back in respect of transactions like commuted value of pensions, Grants for Development, etc	2,57.00
(F)Dropping of the Capital expenditure as the said amount head been included in capital contribution to Gujarat State Road Transport Corporation	21.00
(G)Net effect to end of 2012-2013 of other Pro-forma correction affecting the balance under Debt, Deposit and Remittance heads, etc.	10.00
	3,25,36,65.34

STATEMENT No-18-DETAILED STATEMENT ON CONTINGENCY FUND AND PUBLIC ACCOUNT TRANSACTIONS

Head of Account	Opening Balance as on 1st April 2012		Receipts		Disbursements		Closing Balance as on 31st March 2013		Net Increase (+) Decrease (-) during the year
	1	2	3	4	5	6			
(₹ in lakh)									
PART-II-CONTINGENCY FUND-									
8000 Contingency Fund- Appropriation to the Contingency Fund									
	Cr.	2,00,00.00			Cr.	2,00,00.00			
Interest Payments	Dr.	1,36.86		1,36.86	Dr.	0.00			-136.86
Public Works	Dr.	0.00			Dr.	0.00			0.00
Co-operation	Dr.	74,99.87		74,99.87	Dr.	0.00			-7499.87
General Education	Dr.	2.01		2.01	Dr.	0.00			-2.01
Medium Irrigation	Dr.	3.28		3.28	Dr.				0.00
Roads and Bridges	Dr.	22.24		22.24	Dr.	0.00			-22.24
Capital Outlay on Co-operation	Dr.	3,49.00		3,49.00	Dr.	0.00			0.00
Capital outlay on Major Irrigation	Dr.	17.32		17.32	Dr.	0.00			-17.32
Capital Outlay on Medium Irrigation	Dr.	6.49		6.49	Dr.	0.00			-6.49
Capital Outlay on Minor Irrigation	Dr.	12.83		12.83	Dr.	0.00			0.00
Capital Outlay on Roads and bridges	Dr.	0.56		0.56	Dr.	0.00			0.00
Total-8000-Contingency Fund	Cr.	1,19,49.54		80,50.46	0.00	2,00,00.00			8050.46
Total-Part-II-Contingency Fund	Cr.	1,19,49.54		80,50.46	0.00	2,00,00.00			8050.46

STATEMENT No-18-DETAILED STATEMENT ON CONTINGENCY FUND AND PUBLIC ACCOUNT TRANSACTIONS(Contd.)

Head of Account	Opening Balance as on 1st April 2012	Receipts	Disbursements	Closing Balance as on 31st March 2013	Net Increase (+) Decrease (-) during the year
I	2	3	4	5	6
(₹ in lakh)					
PART-III - Public Account					
Small Savings, Provident Fund-(*)					
(b) Provident Funds-					
8009 State Provident Funds	Cr. 61,96,14.17	17,49,94.26	12,48,97.92	Cr. 66,97,10.51	50096.34
Total-8009	Cr. 61,96,14.17	17,49,94.26	12,48,97.92	Cr. 66,97,10.51	50096.34
Total-(b)-Provident Funds	Cr. 61,96,14.17	17,49,94.26	12,48,97.92	Cr. 66,97,10.51	50096.34
(c) Other Accounts-					
8010 Trusts and Endowments	Cr. 0.09	0.00		Cr. 0.09	0.00
Total-8010	Cr. 0.09	0.00	-	Cr. 0.09	0.00
8011 Insurance and Pension Funds	Cr. 12,55,91.14	1,80,25.30	91,71.49	Cr. 13,44,44.95	8853.81
Total-8011	Cr. 12,55,91.14	1,80,25.30	91,71.49	Cr. 13,44,44.95	8853.81

* Please see details in Statement No-15

STATEMENT No-18-DETAILED STATEMENT ON CONTINGENCY FUND AND PUBLIC ACCOUNT TRANSACTIONS(Contd.)

Head of Account	Opening Balance as on 1st April 2012		Receipts		Disbursements		Closing Balance as on 31st March 2013		Net Increase (+) Decrease (-) during the year
	2	3	4	5	6				
I									
PART-III - Public Account(Contd.)									
Total-(c)-Other Accounts	Cr.	12,55,91.23	1,80,25.30	91,71.49	Cr.	13,44,45.04		8853.81	
(d) Other Savings Scheme- 8032 Other Savings Certificates	Cr.	0.01	0.00	0.00	Cr.	0.01		0.00	
Total-8032	Cr.	0.01	0.00	0.00	Cr.	0.01		0.00	
Total-(d)-Other Savings Scheme	Cr.	0.01	0.00	0.00	Cr.	0.01		0.00	
Total-I-Small Savings, Provident Funds, etc.	Cr.	74,52,05.41	19,30,19.56	13,40,69.41	Cr.	80,41,55.56		58950.15	
J Reserve Funds-									
(a) Reserve Funds bearing interest-									
8121 General and Other Reserve Funds-									
101 General and Other Reserve Funds of Govt.Commercial Departments/ Undertakings	Cr.	-0.01	0.05		Cr.	0.04		0.05	
109 General Insurance Fund	Cr.	0.02			Cr.	0.02		0.00	
113 Amenities Reserve Fund	Cr.	1.29	-0.02		Cr.	1.27		-0.02	
122 State Disaster Response Fund		3,65,76.99	22,11,78.63 (a)	2,02,62.09 (a)		23,74,93.53			
Total-8121	Cr.	3,65,78.29	22,11,78.66	2,02,62.09	Cr.	23,74,94.86		200916.57	
Net	Dr.	0.00	0.00	0.00	Dr.	0.00		0.00	
	Cr.	3,65,78.29	22,11,78.66	2,02,62.09	Cr.	23,74,94.86		200916.57	

(a) Includes Rs. 165819.363 lakhs transferred from Major Head 8235 General and Other Reserve Fund 111 State Disaster Respond Fund (Rectification of misclassification during previous year) and Rs. 55359 Lakh contribution transferred from MH 2245 Relief on National Calamity, 05 Calamity Relief Fund, 101 State Disaster Relief Fund. Includes Rs. 20262.09 Lakh transferred from MH 2245 Calamity on Relief Fund 06-901 (Please see Statement No-12)

STATEMENT No-18-DETAILED STATEMENT ON CONTINGENCY FUND AND PUBLIC ACCOUNT TRANSACTIONS(Contd.)

Head of Account	Opening Balance as on 1st April 2012		Receipts		Disbursements		Closing Balance as on 31st March 2013		Net Increase (+) Decrease (-) during the year	
	1	2	3	4	5	6				
(₹ in lakh)										
PART-III - Public Account(Contd.)										
Total-(a)-Reserve Funds										
bearing interest										
		Cr.	3,65,78.29	22,11,78.66	2,02,62.09	Cr.	23,74,94.86			200916.57
		Dr.	0.00	0.00	0.00	Dr.	0.00			0.00
Net		Cr.	3,65,78.29	22,11,78.66	2,02,62.09	Cr.	23,74,94.86			200916.57
(b) Reserve Funds not bearing interest-										
8222 Sinking Funds-										
<i>01 Appropriation for reduction or avoidance of Debt-</i>										
101 Sinking Funds		Cr.	48,56,50.08			Cr.	48,56,50.08			0.00
Total-01		Cr.	48,56,50.08	0.00	0.00	Cr.	48,56,50.08			0.00
02 Sinking Fund Investment										
<i>Account-</i>										
101 Sinking Fund Investment		Dr.	45,26,27.20	0.00	0.62	Dr.	45,26,27.82			0.62
Total-02		Dr.	45,26,27.20	0.00	0.62	Dr.	45,26,27.82			0.62
Total-8222										
		Cr.	48,56,50.08	0.00	0.00	Cr.	48,56,50.08			0.00
		Dr.	45,26,27.20	0.00	0.62	Dr.	45,26,27.82			0.62
Net		Cr.	3,30,22.88	0.00	0.62	Cr.	3,30,22.26			-0.62

STATEMENT No-18-DETAILED STATEMENT ON CONTINGENCY FUND AND PUBLIC ACCOUNT TRANSACTIONS(Contd.)

Head of Account	Opening Balance as on		Receipts	Disbursements	Closing Balance as on		Net Increase (+) Decrease (-) during the year
	1st April 2012	2			3	4	
I							
(₹ in lakh)							
PART-III - Public Account(Contd.)							
(b) Reserve Funds not bearing interest-(contd.)							
8226 Depreciation/Renewal Reserve Funds-							
101 Depreciation Reserve Funds of Government Commercial Departments/Undertakings-Ports		2,07.94		0.00	Cr.	2,07.94	0.00
102 Depreciation Reserve Funds of Government/Non-Commercial Departments-Presses		4,92.70	1,50.12	27.72	Cr.	6,15.10	122.40
Total-8226		7,00.64	1,50.12	27.72	Cr.	8,23.04	122.40
		0.00	0.00	0.00	Dr.	0.00	-
		7,00.64	1,50.12	27.72	Cr.	8,23.04	122.40
8229 Development and Welfare Funds-							
101 Development Funds for Educational Purposes		92.43	30,00.00 (c)	30,00.00	Cr.	92.43	
103 Development Funds for Agricultural purposes-Fund Account		49,45.78	43,00.00 (d)		Cr.	92,45.78	
		6.93			Dr.	6.93	
		0.42			Cr.	0.42	
105 Sugar Development Funds		1.40			Cr.	1.40	
116 Kutch Benevolent Funds							
200 Other Development and Welfare Fund- Investment Account		1,49,45.22			Cr.	1,49,45.22	
		3,30.73			Dr.	3,30.73	
Total-8229		1,99,85.25	73,00.00	30,00.00	Cr.	2,42,85.25	4300.00
		3,37.66	0.00	0.00	Dr.	3,37.66	4300.00
Net		1,96,47.59	73,00.00	30,00.00	Cr.	2,39,47.59	4300.00
(c) Contribution transferred notionally from Major Head 2202- General Education 01-797 transferred to Reserve Fund and Deposit Account (please see Statement No- 12)							
(d) Contribution transferred notionally from Major Head 2401 - General Education 01-797 transferred to Reserve Fund and Deposit Account (please see Statement No- 12)							

STATEMENT No-18-DETAILED STATEMENT ON CONTINGENCY FUND AND PUBLIC ACCOUNT TRANSACTIONS(Contd.)

Head of Account	Opening Balance as on		Receipts	Disbursements		Closing Balance as on 31st March 2013	Net Increase (+) Decrease (-) during the year
	1	2		3	4		
(₹ in lakh)							
PART-III - Public Account(Contd.)							
(b) Reserve Funds not bearing interest-(concltd.)							
8235 General and Other Reserve Funds-							
101 General Reserve Funds of Government Commercial Departments/Undertakings-							
105 General Insurance Fund	Cr.	0.02			Cr.	0.02	9423.66
106 General Insurance Fund-Invest	Cr.	7,84.59	1,40,32.57	46,08.91	Cr.	1,02,08.25	
111 State Disaster Response Fund	Cr.	17.40			Cr.	17.40	
	Cr.	16,58,19.64	-16,58,19.64 (a)		Cr.	0.00	-165819.64
200 Other Funds	Cr.						
	Cr.	13,23,16.29		1,14.48	Cr.	13,22,01.81 (b)	-114.48
200 Other Funds- Investment Account	Dr.	27.51			Dr.	27.51 (c)	
201 Other Funds- Investment Account	Dr.	10,57,23.17		0.35	Dr.	10,57,23.52	
Total-8235	Cr.	29,89,37.94	-15,17,87.07	47,23.39	Cr.	14,24,27.48	-156510.46
Net	Dr.	10,57,50.68	0.00	0.35	Dr.	10,57,51.03	0.35
	Cr.	19,31,87.26	-15,17,87.07	47,23.74	Cr.	3,66,76.45	-156510.81
Total-(b)-Reserve Funds not bearing interest	Cr.	80,52,73.91	-14,43,36.95	77,51.11		65,31,85.85	-152088.06
	Dr.	55,87,15.54	0.00	0.97	Cr.	55,87,16.51	
Net		24,65,58.37	-14,43,36.95	77,52.08		9,44,69.34	-152089.03
Total-J-Reserve Funds	Cr.	84,18,52.20	7,68,41.71	2,80,13.20		89,06,80.71	48828.51
	Dr.	55,87,15.54	0.00	0.97		55,87,16.51	0.00
Net		28,31,36.66	7,68,41.71	2,80,14.17		33,19,64.20	48827.54

(a) The amount has been transferred to 8121-00 -122 as per correction slip regarding State Diasaster Fund

(b) This is made up for transaction of various fund- i) Gujarat State Guarantee Redemption Fund (₹ 86119.10 lakh) and other Fund (₹ 46082 lakhs), the fund wise balances are awaited from the Government (August - 2013)

(c) Fund wise details awaited from the Government (August 2013)

STATEMENT No-18-DETAILED STATEMENT ON CONTINGENCY FUND AND PUBLIC ACCOUNT TRANSACTIONS(Contd.)

Head of Account	Opening Balance		Receipts	Disbursements	Closing Balance		Net Increase (+) Decrease (-) during the year
	as on 1st April 2012	2			3	as on 31st March 2013	
PART-III - Public Account(Contd.)							
(<i>₹ in lakh</i>)							
(a) Deposits bearing interest- Deposit and Advances 8336 Civil Deposits-							
800 Other Deposits	Cr.	88,55,70.96	20,54,54.11	15,43,49.38	Cr.	93,66,75.69	51104.73
Total-8336	Cr.	88,55,70.96	20,54,54.11	15,43,49.38	Cr.	93,66,75.69	51104.73
8342 Other Deposits-							
103 Deposits of Government Companies,Corporations,etc.	Cr.	10,99.14	0.00	0.00	Cr.	10,99.14	0.00
106 Employees Family Pension Scheme 1971	Cr.	0.01	0.00	0.00	Cr.	0.01	0.00
117 Defined Contribution Pension Scheme for Government Employees	Cr.	7,74.71	3,41,56.67	3,38,84.47	Cr.	10,46.91	272.20
120 Miscellaneous Deposits	Cr.	6,10.88	0.00	0.00	Cr.	6,10.88	0.00
Total-8342	Cr.	24,84.74	3,41,56.67	3,38,84.47	Cr.	27,56.94	272.20
Total-(a)-Deposits bearing interest	Cr.	88,80,55.70	23,96,10.78	18,82,33.85	Cr.	93,94,32.63	51376.93

STATEMENT No-18-DETAILED STATEMENT ON CONTINGENCY FUND AND PUBLIC ACCOUNT TRANSACTIONS(Contd.)

Head of Account	Opening Balance as on		Receipts		Disbursements		Closing Balance as on		Net Increase (+) or Decrease (-) during the year	
	1st April 2012		3		4		31st March 2013		during the year	
	2		3		4		5		6	
I										
PART-III - Public Account(Contd.)										
(b) Deposits not bearing interest-										
8443 Civil Deposits-										
101 Revenue Deposits					17,09.47	Cr.	73,53.41			-365.88
102 Customs and Opium Deposits	Cr.	77,19.29	13,43.59				0.00			
103 Security Deposits	Cr.	0.00	6,70.42		2,97.86	Cr.	15,64.03			372.56
	Cr.	11,91.47								
104 Civil Courts Deposits	Cr.	3,95,74.90	12,85,27.64		12,77,87.99	Cr.	4,03,14.55			739.65
105 Criminal Courts Deposits	Cr.	54,95.54	36,54.00		27,03.67	Cr.	64,45.87			950.33
106 Personal Deposits	Cr.	2,72,92.34	11,81,96.15		10,71,47.02	Cr.	3,83,41.47			11049.13
107 Trust Interest Funds	Cr.	3,36.13	0.00			Cr.	3,36.13			0.00
108 Public Works Deposits	Cr.	12,19,87.05	10,26,07.37		8,62,61.79	Cr.	13,83,32.63			16345.58
109 Forest Deposits	Cr.	1,63,51.82	52,07.01		74,52.81	Cr.	1,41,06.02			-2245.80
110 Deposits of Police Funds	Cr.	0.00				Cr.	0.00			
111 Other Departmental Deposits	Cr.	10.38			0.00	Cr.	10.38 (a)			-
114 Export Trade Deposits	Cr.	1.00				Cr.	1.00			-
116 Deposits under various Central and State Acts	Cr.	31.28	1,08.40		1,18.68	Cr.	21.00			-10.28
117 Deposits for work done for Public Bodies or Private Individuals	Cr.	85,17.59	4,81.79		5,74.28	Cr.	84,25.10			-92.49

(₹ in lakh)

STATEMENT No-18-DETAILED STATEMENT ON CONTINGENCY FUND AND PUBLIC ACCOUNT TRANSACTIONS(Contd.)

Head of Account	Opening Balance as on 1st April 2012	Receipts	Disbursements	Closing Balance as on 31st March 2013	Net Increase (+) Decrease (-) during the year
1	2	3	4	5	6
PART-III - Public Account(Contd.)					
<i>(₹ in lakh)</i>					
(b) Deposits not bearing interest-(contd.)					
8443 Civil Deposits-(concl.)					
118 Deposits for fees received by Government Servants for work done by Private Bodies	Cr. 62.29	0.00	0.00 Cr.	62.29	
121 Deposits in connection with Election	Cr. 11,69.45	1.17	1.10 Cr.	11,69.52	
122 Mines Labour Welfare Deposits	Cr. 0.02	0.00	0.00 Cr.	0.02	
123 Deposits for Educational Institution	Cr. 37,18.65	55,28.76	46,17.54 Cr.	46,29.87	911.22
124 Unclaimed Deposits in the General Provident Funds	Cr. 3.32	0.00	0.00 Cr.	3.32	
126 Unclaimed Deposits in Other Provident Funds	Cr. 0.03	0.00	0.00 Cr.	0.03	
800 Other Deposits	Cr. 1,45,30.46	3.20	0.16 Cr.	1,45,33.50	3.04
Total-8443	Cr. 24,79,93.01	36,63,29.50	33,86,72.37 Cr.	27,56,50.14	27,657.13

STATEMENT No-18-DETAILED STATEMENT ON CONTINGENCY FUND AND PUBLIC ACCOUNT TRANSACTIONS(Contd.)

Head of Account	Opening Balance as on 1st April 2012	Receipts	Disbursements	Closing Balance as on 31st March 2013	Net Increase (+) Decrease (-) during the year
PART-III - Public Account(Contd.)					
(₹ in lakh)					
(b)Deposits not bearing interest-(contd.)					
8448 Deposits of Local Funds-					
101 District Funds	Cr. 37.83	0.00	0.00	Cr. 37.83	
102 Municipal Funds	Cr. 1,71.23	1,95.00	2,85.86	Cr. 80.37	-90.86
105 State Transport Corporation Funds	Cr. 13,13.52	11,55,00.40	10,38,67.56	Cr. 1,29,46.36	1,16,32.84
109 Panchayat Bodies Funds	Cr. 57,05,86.75	2,36,88,82.48	2,27,50,66.16	Cr. 66,44,03.07	9,38,16.32
108 State Housing Boards Funds	Cr. 0.00	0.00	0.00	Cr. 0.00	
110 Education Funds	Cr. 1,13.98	0.00	0.00	Cr. 1,13.98	0.00
111 Medical and Charitable Funds	Cr. 34.96	1.48	0.25	Cr. 36.19	1.23
112 Ports and Marine Funds	Cr. 0.89	0.00	0.00	Cr. 0.89	
120 Other Funds	Cr. 15.45	0.01	0.00	Cr. 15.46	0.01
Total-8448	Cr. 57,22,74.61	2,48,45,79.37	2,37,92,19.83	Cr. 67,76,34.15	10,53,59.54
8449 Other Deposits-					
103 Subventions from Central Road Fund.	Cr. 0.00	1,39,42.00	1,39,42.00	Cr. 0.00	0.00
105 Deposits of Market Loans	Cr. 6,30.44	0.00	1.87	Cr. 6,28.57	-0.30

STATEMENT No-18-DETAILED STATEMENT ON CONTINGENCY FUND AND PUBLIC ACCOUNT TRANSACTIONS(Contd.)

Head of Account	Opening Balance as on 1st April 2012		Receipts		Disbursements		Closing Balance as on 31st March 2013		Net Increase (+) Decrease (-) during the year	
	1	2	3	4	5	6				
I										
(₹ in lakh)										
PART-III - Public Account(Contd.)										
(b) Deposits not bearing interest-(concl'd.)										
8449 Other Deposits-										
120 Miscellaneous Deposits-Fund Account			41.22	4.32	Cr.	5.96		36.90		
Investment Account		34.10	0.00	0.00	Dr.	34.10		0.00		
Total-8449	Cr.	11,55.66	1,39,83.22	1,39,48.19	Cr.	11,90.69		0.00		35.03
Total-(b)-Deposits not bearing interest	Cr.	82,14,23.28	2,86,48,92.09	2,73,18,40.39	Cr.	95,44,74.98		13,30,51.70		
(c) Advances-										
8550 Civil Advances-										
101 Forest Advances	Dr.	5.22	3,87,80.42	3,87,80.42	Dr.	5.22		0.00		
102 Revenue Advances	Dr.	0.13	0.00	0.00	Dr.	0.13				
103 Other Departmental Advances	Dr.	62.37	0.00	0.00	Dr.	62.37				
104 Other Advances	Dr.	9.00	29,71.10	29,71.10	Dr.	9.00				
Total-8550	Dr.	76.72	4,17,51.52	4,17,51.52	Dr.	76.72		0.00		
Total-(c)-Advances	Dr.	76.72	4,17,51.52	4,17,51.52	Dr.	76.72		0.00		
Total-K-Deposits and Advances	Cr.	1,70,94,02.26	3,14,62,54.39	2,96,18,25.76	Cr.	1,89,38,30.89		18,44,28.63		

STATEMENT No-18-DETAILED STATEMENT ON CONTINGENCY FUND AND PUBLIC ACCOUNT TRANSACTIONS(Contd.)

Head of Account	Opening Balance as on 1st April 2012	Receipts	Disbursements	Closing Balance as on 31st March 2013	Net Increase (+) Decrease (-) during the year
1	2	3	4	5	6
(₹ in lakh)					
PART-III - Public Account(Contd.)					
Suspense and Miscellaneous.					
(b) Suspense-					
8658 Suspense Account-					
101 Pay and Accounts Office-Suspense	Dr. 69,75.91	-1,83.27	38,00.43 Dr.	1,09,59.61	39,83.70
102 Suspense Account (Civil)	Dr. 32,53.24	57,50.90	84,06.50 Dr.	59,08.84	26,55.60
104 Suspense Account (Defence)	Dr. 3.11	1.56	-1.54 Dr.	0.01	-3.10
105 Suspense Account (Railways)	Cr. 0.00	0.09	Cr.	0.09	
109 Reserve Bank Suspense- Head Quarters	Cr. 1.95	-0.91	9.34 Cr.	-8.30 (a)	-10.25
110 Reserve Bank Suspense- Central Accounts Office	Dr. 2,88,93.22	-95,81.57 (a)	-1,40,52.57 Dr.	2,44,22.22	-44,71.00

(a) Minus balance is under investigation.

STATEMENT No-18-DETAILED STATEMENT ON CONTINGENCY FUND AND PUBLIC ACCOUNT TRANSACTIONS(Contd.)

Head of Account	1		2		3		4		5		6	
	Opening Balance as on 1st April 2012	Receipts	Disbursements	Closing Balance as on 31st March 2013	Net Increase (+) Decrease (-) during the year							
(₹ in lakh)												
PART-III - Public Account(Contd.)												
(b) Suspense-(contd.)												
8658 Suspense Account-(contd.)												
112 Tax Deducted at Source (TDS) Suspense	Cr.	36,38.51	-6,70.50 (a)	1.95 Cr.	29,66.06							-6,72.45
113 Provident Fund Suspense	Dr.	0.82	0.00	-0.56 (b)Dr	0.26							-0.56
117 Transactions on behalf of the Reserve Bank	Dr.	5.72	0.00	0.00 Dr.	5.72							
120 Additional Dearness Allowance Deposit Suspense Account	Dr.	20.95	0.00	0.00 Dr.	20.95							0.00
121 Additional Dearness Allowance Deposit Suspense Account(New)	Dr.	51.24	0.00	0.00 Dr.	51.24							0.00
122 Payments to exporters under the U.S. AID-P.D.31 programme	Cr.	0.00	0.00	0.00 Cr.	0.00							
123 A.I.S. Officer's Group Insurance Scheme	Cr.	12.15	5.19	8.10 Cr.	9.24							-2.91
124 Payment on behalf of Central Claims Organisation Pension and Provident Fund	Cr.	0.85	0.00	0.00 Cr.	0.85							0.00

(a) Adverse balance is due to remittance of residual credit pertaining to previous year.

(b) Minus figure is under investigation

STATEMENT No-18-DETAILED STATEMENT ON CONTINGENCY FUND AND PUBLIC ACCOUNT TRANSACTIONS(Contd.)

Head of Account	Opening Balance as on 1st April 2012		Receipts		Disbursements		Closing Balance as on 31st March 2013		Net Increase (+) Decrease (-) during the year	
	1	2	3	4	5	6				
(₹ in lakh)										
PART-III - Public Account(Contd.)										
(b) Suspense-(concl.)										
8658 Suspense Account-(concl.)										
126 Broadcasting Receiver License Fee Suspense	Dr.	0.05	0.00	0.00	Dr.	0.05				
134 Cash Settlement between Jammu Kashmir and other State A.G.	Cr.	-0.48	0.00	Cr.	-0.48 (a)					
Total-8658	Dr.	3,55,51.28	-46,78.51	-18,28.35	Dr.	3,84,01.44				28,50.16
Total-(b)-Suspense	Dr.	3,55,51.28	-46,78.51	-18,28.35	Dr.	3,84,01.44				28,50.16
(c) Other Accounts-										
8670 Cheques and Bills-										
101 Pre-Audit Cheques	Cr.	3,95,84.67	-55,20.49	0.00	Cr.	3,40,64.18				-55,20.49
102 Pay and Accounts Offices Cheques	Cr.	23,20.75	0.05	0.00	Cr.	23,20.80				
103 Departmental Cheques	Cr.	91,58.87	-88.69	0.00	Cr.	90,70.18				-88.69
104 Treasury Cheques	Cr.	12,13,22.18	8,74,49.39	0.00	Cr.	20,87,71.57				8,74,49.39
105 I.R.L.A. Cheques	Cr.	1,25,00.20	0.00	0.00	Cr.	1,25,00.20				0.00
106 Telecommunication Account Office Gujarat Circle	Cr.	8.52	0.00	0.00	Cr.	8.52				0.00
Total-8670	Cr.	18,48,95.19	8,18,40.26	0.00	Cr.	26,67,35.45				8,18,40.26

(a) Minus Figures is under investigation.

STATEMENT No-18-DETAILED STATEMENT ON CONTINGENCY FUND AND PUBLIC ACCOUNT TRANSACTIONS(Contd.)

Head of Account	2	3	4	5	6
Opening Balance as on 1st April 2012	Receipts	Disbursements	Closing Balance as on 31st March 2013	Net Increase (+) Decrease (-) during the year	
(₹ in lakh)					
PART-III - Public Account(Contd.)					
L-Suspense and Miscellaneous-(contd.)					
(c) Other Accounts-(concl.)					
8671 Departmental Balances-					
101 Civil	Dr. -38.33	3,69.35	5,11.63 Dr.	1,03.95	1,42.28
102 Posts	Dr. 0.26	0.00	0.00 Dr.	0.26	0.00
104 Defence	Dr. 25,40.35	0.00	0.00 Dr.	25,40.35	0.00
Total-8671	Dr. 25,02.28	3,69.35	5,11.63 Dr.	26,44.56	1,42.28
8672 Permanent Cash Imprest-					
101 Civil	Dr. 26.86		0.02 Dr.	26.88	0.02
Total-8672	Dr. 26.86		0.02 Dr.	26.88	0.02
8673 Cash Balance Investment Account-					
101 Cash Balance Investment Account	Dr. 1,31,96,92.55	29,60,90,10.29	29,62,50,82.37 Dr.	1,33,57,64.63	1,60,72.08
Total-8673	Dr. 1,31,96,92.55	29,60,90,10.29	29,62,50,82.37 Dr.	1,33,57,64.63	1,60,72.08

STATEMENT No-18-DETAILED STATEMENT ON CONTINGENCY FUND AND PUBLIC ACCOUNT TRANSACTIONS(Contd.)

Head of Account	Opening Balance	Receipts	Disbursements	Closing Balance	Net Increase (+)
	as on 1st April 2012	3	4	as on 31st March 2013	Decrease (-) during the year
	2	3	4	5	6
I					
(₹ in lakh)					
PART-III - Public Account(Contd.)					
(c) Other Accounts-(concl.)					
8674 Security Deposits made by Government-					
101 Security Deposits made by Government	Dr. 6,09,89.39	0.04	1,34,05.12	Dr. 7,43,94.47	1,34,05.08
Total-8674	Dr. 6,09,89.39	0.04	1,34,05.12	Dr. 7,43,94.47	1,34,05.08
Total-(c)-Other Accounts	Dr 1,19,83,15.89	29,69,12,19.94	29,63,89,99.14	Dr. 1,14,60,95.09	-15,85,09.27
(d) Accounts with Government of Foreign Countries-					
8679 Accounts with Government of Other Countries-					
103 Burma	Dr. 0.37	0.00	0.00	Dr. 0.37	0.00
105 Pakistan	Dr. 58.51	0.00	0.00	Dr. 58.51	
107 Sri Lanka	Dr. 0.03	0.00	0.00	Dr. 0.03	
Total-8679	Dr. 58.91	0.00	0.00	Dr. 58.91	0.00
Total-(d)-Accounts with Government of Foreign Countries	Dr. 58.91	0.00	0.00	Dr. 58.91	0.00

STATEMENT No-18-DETAILED STATEMENT ON CONTINGENCY FUND AND PUBLIC ACCOUNT TRANSACTIONS(Contd.)

Head of Account	Opening Balance as on 1st April 2012	Receipts	Disbursements	Closing Balance as on 31st March 2013	Net Increase (+) Decrease (-) during the year
I	2	3	4	5	6
PART-III - Public Account(Contd.)					
<i>(₹ in lakh)</i>					
L-Suspense and Miscellaneous-(concl'd.)					
(e) Miscellaneous-					
8680 Miscellaneous Government Account[S]					
101 Ledger Balance Adjustment Account					
102 Write off from heads of Accounts		0.90			
Closing to balance					
Total-8680		0.90			
Total-L-Suspense and Miscellaneous	Dr. 1,23,39,26.07	29,68,65,41.43	29,63,71,71.69	Dr. 1,18,45,55.43	-4,93,70.64
M Remittances-					
(a) Money Orders and Other Remittances-					
8782 Cash Remittances and adjustment between Officers rendering account to the same Accounts Officer-					
101 Cash Remittances between Treasuries and Currency Chests	Cr. 0.75 Cr. 4,48,61.74	1,44,40,75.01	0.00 Cr. 1,45,11,38.12 Cr.	0.75 3,77,98.63	0.00 -70,63.11
102 Public Works Remittances					
103 Forest Remittances	Cr. 13,98.25	6,02,35.02	6,03,69.55 Cr.	12,63.72	-1,34.53
105 Reserve Bank of India Remittances	Dr. 85,81.94	0.00	0.00 Dr.	85,81.94	
106 Small Coin Depot Remittances	Cr. 9.49	0.00	0.00 Cr.	9.49	
107 Mint Remittances	Cr. 0.00	0.00	0.00 Cr.	0.00	

[S] Closed to Government Account, please see Appendix- VIII

STATEMENT No-18-DETAILED STATEMENT ON CONTINGENCY FUND AND PUBLIC ACCOUNT TRANSACTIONS(Contd.)

Head of Account	Opening Balance as on 1st April 2012	Receipts	Disbursements	Closing Balance as on 31st March 2013	Net Increase (+) Decrease (-) during the year
I	2	3	4	5	6
(₹ in lakh)					
PART-III - Public Account(Contd.)					
(a) Money Orders and Other Remittances- 8782 Cash Remittances and adjustment between Officers rendering account to the same Accounts Officer-					
108 Other Departmental Remittances	Cr. 94.64	71,36.98	68,48.11 Cr.	3,83.51	288.87
110 Miscellaneous Remittances	Cr. 28.69	0.00	Cr.	28.69	
123 Remittances of M.E.S Offices	Cr. 0.56	0.00	Cr.	0.56	
Total-8782	Cr. 3,78,12.18	1,51,14,47.01	1,51,83,55.78 Cr.	3,09,03.41	-6908.77
Total-(a)-Money Orders and Other Remittances	Cr. 3,78,12.18	1,51,14,47.01	1,51,83,55.78 Cr.	3,09,03.41	-6908.77
(b) Inter-Government Adjustment Account-					
8793 Inter-State Suspend Account	Cr. 50.54	-89.76 (a)	-80.14 (a) Dr	60.16	9.62
Total-(b)-Inter-Government Adjustment Account	Dr. 50.54	-89.76	-80.14 Dr.	60.16	9.62

(a) Adjustment of previous year adjustment carried out in the current year.

STATEMENT No-18-DETAILED STATEMENT ON CONTINGENCY FUND AND PUBLIC ACCOUNT TRANSACTIONS(Contd.)

Head of Account	2	3	4	5	6
	Opening Balance as on 1st April 2012	Receipts	Disbursements	Closing Balance as on 31st March 2013	Net Increase (+) Decrease (-) during the year
I					
PART-III - Public Account(Concl.)			(₹ in lakh)		
Total-M-Remittances	Dr. -3,77,61.64	1,51,13,57.25	1,51,82,75.64	Dr. -3,08,43.25	6918.39
Total-Part-III-Public Account	Cr. 1,54,15,79.90	34,61,40,14.34	34,27,93,56.67	Cr. 1,87,62,38.47	334658.57
N Cash Balance-					
8999 Cash Balance(Opening)- Cash in Treasuries	0.00	0.48	0.00	0.00	0.00
Deposits with Reserve Bank	0.00	-1,82,07.87		0.00	0.00
Remittances in Transit-Local	0.00	4,18.96	0.00	0.00	0.00
Total		-1,77,88.43			
Cash Balance(Closing)- Cash in Treasuries	0.00		0.48	0.00	0.00
Deposits with Reserve Bank	0.00	0.00	-2,86,16.74	(X)	0.00
Remittances in Transit-Local	0.00	0.00	4,18.97	0.00	0.00
Total			-2,81,97.29		

(X) Please see footnote (A) below Appendix- I (Vol-I)

STATEMENT No-18-DETAILED STATEMENT ON CONTINGENCY FUND AND PUBLIC ACCOUNT TRANSACTIONS(Contd.)

Annexure to Statement No.18

Analysis of suspense Balances and Remittance Balances

Sr.No.	Head of Account Ministry/ Department with which pending	Balance on 31st March 2013		Nature of transaction in brief	Earliest year from which pending	Impact of outstanding on Cash balance
		Dr.	Cr.			
1	2	3	4	5	6	7
(₹ in lakh)						
1	8658-Suspense Account-					
a)	101 Pay & Accounts					
	Officer Suspense					
(i)	Ministry of Transport & Highways	15,16.50	46.65	Claims of National High-Way Roads and Bridges	1980	On settlement cash balance will increase.
(ii)	Department of Economic Affairs, Ministry of Finance New Delhi	11,23.22	11.75	Interest and Stamp Receipt	1980	On settlement cash balance will increase.
(iii)	C.P.A.O. New Delhi	68,99.29	1,78.01	Payment made by State Government to Central Government Civil Pensioners		On settlement cash balance will increase.
(iv)	Director of A/C Goa	-0.15	Nil	Pension Payment made to the employees of the Government of Goa	1993	On settlement cash balance will decrease
(v)	Others	20,42.53	3,85.37	Pension Payment made by State Government to Central Government	1980	On settlement cash balance will increase.
b)	102-Suspense Account. (Civil)					
(i)	CDAP Allahabad	63.31	Nil	The claims of Pension paid on behalf of Defence	1991	On settlement cash balance will increase.
(ii)	CDA(SC) Pune	16.79	Nil	The claims of Pension paid on behalf of Defence	1992	On settlement cash balance will increase.
(iii)	Northern Railway	2.49	0.00	The claims of Pension paid on behalf of Northern Railway	2001	On settlement cash balance will increase.
(iv)	Western Railway.	10,73.01	3,43.29	The claims of Pension paid on behalf of Western Railway	2001	On settlement cash balance will increase.
(v)	Central Railway	29.84	1.15	The claims of Pension paid on behalf of Central Railway	2001	On settlement cash balance will increase.
(vi)	Deputy Director of Accounts(Post).	(-)1756.39	3,12.22	P & T Remittances and Recoveries Postal Life Insurance Contribution	2001	On settlement cash balance will decrease
					1993	

STATEMENT No-18-DETAILED STATEMENT ON CONTINGENCY FUND AND PUBLIC ACCOUNT TRANSACTIONS(Concl.)

Annexure to Statement No.18

Analysis of suspense Balances and Remittance Balances

Sr.No.	Head of Account Ministry/ Department with which pending	Balance on 31st March 2013		Nature of transaction in brief	Earliest year from which pending	Impact of outstanding on Cash balance
		Dr.	Cr.			
1	2	3	4	5	6	7
		(₹ in lakh)				
e)	110- Reserve Bank Suspense- Central Accounts Office.	39,81,13.24	46,65,40.13	Claims are to be settled with the Ministries/Department	Prior to 2003-04	No Impact on cash balance
d)	112- Tax Deducted at Source.	-34.13	27,22.75	Receipt on accounts of income tax etc. Deducted at for 2012-13 source to be payable to C.B.D.T by means of Cheques.	2009	On settlement cash balance will decrease
e)	117- Transaction on behalf of Reserve Bank.	5.72	0.00	Payment made by Treasury officer for miscellaneous payment	Prior to September-2007	On settlement cash balance will increase.
f)	120- Additional Dearness Allowance Deposit Suspense Account	20.95	0.00	Compulsory Deposit Scheme 1974	Prior to 2004-05	On settlement cash balance will increase.
g)	121-Additional Dearness Allowance Deposit Suspense Account (NEW)	51.24	0.00	Compulsory Deposit Scheme 1974	Prior to 2004-05	On settlement cash balance will increase.
h)	134- Cash settlement between Jammu and Kashmir	0.48	0.00	Payment made on behalf of Jammu & Kashmir Government	Prior to 2011-12	On settlement cash balance will increase
2	8782- Cash Remittances and adjustment between officers rendering accounts to the same 102- Public Works Remittances					
	(i) I- Remittances in to Treasuries	17,37.55	0.00	Remittance made by P.W. Divisions in to Treasuries.		On clearance increase in Cash Balance.
	(ii)- Public Works Cheques		5,43,99.25	Cheque issued by P.w. Divisions for payment.		On clearance decrease in Cash Balance.
	(iii) III- Other Remittances.	1,48,63.06		Items adjusted by PWD by Book Adjustment.		No impact on Cash Balance.
3	8793 Inter-State Suspense Account	59.82	(-)0.76	Inter State Pension Claims	Pending for transitory period for one or two months only.	On settlement cash balance will increase.

STATEMENT No-19. DETAILED STATEMENT ON INVESTMENTS OF EARMARKED FUNDS

Name of the Reserve Fund or Deposit Account	Balance as on 31st March 2013			Balance as on 1st April 2012			
	1	2	3	4	5	6	7
	Cash	Investment	Total	Cash	Investment	Total	
J-RESERVE FUNDS-							
(a) Reserve Funds bearing interest-							
8121 General and Other Reserve Funds-							
101 Commercial Department/Under Taking	0.04		0.04	-0.01		-0.01	
109 General Insurance Fund	0.02		0.02	0.02		0.02	
113 Amenities Reserve Fund	1.27		1.27	1.29		1.29	
122-State Disaster Response Fund	23,74,93.53		23,74,93.53	3,65,76.99		3,65,76.99	
Total-8121	23,74,94.86	0.00	23,74,94.86	3,65,78.29	0.00	3,65,78.29	
Total-(a)-Reserve Funds bearing interest	23,74,94.86	0.00	23,74,94.86	3,65,78.29	0.00	3,65,78.29	
(b) Reserve Funds not bearing interest-							
8222 sinking Funds-							
101 Sinking Funds	3,30,22.26	45,26,27.82	48,56,50.08 (c)	3,30,22.88	45,26,27.20	48,56,50.08	
Total-101	3,30,22.26	45,26,27.82	48,56,50.08	3,30,22.88	45,26,27.20	48,56,50.08	
8226 Depreciation/Renewal Reserve Fund-							
101 Depreciation Reserve Funds of							
Government Commercial Departments/ Undertakings-Ports	2,07.94		2,07.94	2,07.94		2,07.94	
102 Depreciation Reserve Funds of Government Non-Commercial Departments-Presses	6,15.10		6,15.10	4,92.70		4,92.70	
Total-8226	8,23.04	0.00	8,23.04	7,00.64	0.00	7,00.64	

(c) For details please see Annexure to this Statement.

STATEMENT No-19. DETAILED STATEMENT ON INVESTMENTS OF EARMARKED FUNDS(Concl.d.)

Name of the Reserve Fund or Deposit Account	Balance as on 31st March 2013		Balance as on 1st April 2012	
	Cash	Investment	Cash	Investment
		Total		Total
K-DEPOSITS AND ADVANCES-				
(b) Deposits not bearing interest-				
8449 Other Deposits-				
105 Deposits of Market Loans	6,28.57	6,28.57	6,30.44	6,30.44
120 Miscellaneous Deposits	5,62.12	34.10	5,25.22	34.10
Total-8449	11,90.69	34.10	11,55.66	34.10
Total-(b)-Deposits not bearing interest	11,90.69	34.10	11,55.66	34.10
Total-K-Deposits and Advances	11,90.69	34.10	11,55.66	34.10
Total-Other Funds and Deposit Accounts	33,31,54.89	55,87,50.61	28,42,92.32	55,87,49.64

* Difference from the figures shown in last year Finance Accounts due to rectification of errors.

STATEMENT No-19. DETAILED STATEMENT ON INVESTMENTS OF EARMARKED FUNDS
Sinking Funds

Development of Loan	Balance on 1st April 2012	Add Amount Appropriated from Revenue	Add interest on Investment	Total	Interest paid on purchase of securities	Less discharge during the year	Amount transferred to Misc. Govt. Account on maturity of loan	Balance on 31st March 2013	Remarks
8222 Sinking Funds-									
<i>01- Appropriation for reduction or avoidance of debt -</i>									
101 Sinking Funds	48,56,50.08			48,56,50.08				48,56,50.08	
102 Other Appropriation									
Total-01	48,56,50.08		0.00	48,56,50.08		0.00		48,56,50.08	
<i>02-Sinking Fund Investment Account</i>									
101 Sinking Fund Investment Account	45,26,27.20			45,26,27.20		0.62		45,26,27.82	
Total-02	45,26,27.20			45,26,27.20				45,26,27.82	

STATEMENT No-19. DETAILED STATEMENT ON INVESTMENTS OF EARMARKED FUNDS
Sinking Fund Investment Account

Description of loan	Balance on 1st April 2012	Purchase of Securities	Total	Sale of Securities	Balance as on 31st March 2013	Face value	Market value
<i>(₹ in lakh)</i>							
<i>02-Sinking Fund Investment Account</i>							
101-Sinking Fund Investment Account	45,26,27.20	0.62	45,26,27.82		452627.82		
Total	45,26,27.20	0.62	45,26,27.82		452627.82	0.00	0.00

PART – III

APPENDICES

APPENDIX-II

Comparative Expenditure on Salary

(Figures in Italics represents Charged Expenditure)

Department	Major Head	Description	Actuals for 2012-2013				Actuals for 2011-2012				Total
			Non-Plan	Plan	Centrally Sponsored Scheme including Central Plan Scheme	Total	Non-Plan	Plan	Centrally Sponsored Scheme including Central Plan Scheme	Total	
1	2	3	4	5	6	7	8	9	10	11	
Agriculture and Cooperation Department	2401	Crop Husbandry-	0.00	13,21.52	3,66.00	67,57.36	49,06.40	11,47.02	3,03.39	63,56.81	
	2402	Soil and Water Conservation-	1,66.84			1,66.84	1,64.89			1,64.89	
	2403	Animal Husbandry-	50,03.84	17,52.77	2,39.83	69,96.44	50,22.92	15,58.09	2,40.42	68,21.66	
	2404	Dairy Development-		32.08		32.08		30.44		30.44	
	2405	Fisheries-	16,37.67	0.00	1,16.30	17,53.97	15,62.42	0.06	1,15.51	16,77.99	
	2415	Agricultural Research and Education-	9.03			9.03	5.73			5.73	
	2425	Co-operation-	67,39.55	5,59.49		72,99.04	64,98.89	5,14.30		70,13.19	
	2435	Other Agricultural Programmes-	3,21.15			3,21.15	3,14.70			3,14.70	
	2702	Minor Irrigation-	2,73.46			2,73.46	2,71.73			2,71.73	
	3451	Secretariat-Economic Services-	9,12.89			9,12.89	8,58.79			8,58.79	
3475	Other General Economic Services-	2,32.38			2,32.38	2,14.97			2,14.97		
<i>Total -Agriculture and Cooperation Department</i>			<i>0.00</i>	<i>36,65.86</i>	<i>7,22.13</i>	<i>2,47,54.64</i>	<i>1,98,21.44</i>	<i>32,49.91</i>	<i>6,59.32</i>	<i>2,37,30.90</i>	
CLIMATE CHANGE DEPARTMENT	3451	Secretariat-Economic Services-	56.59	0.00	0.00	56.59	40.14	0.00	0.00	40.14	
<i>Total-Climate Change Department</i>			<i>56.59</i>	<i>0.00</i>	<i>0.00</i>	<i>56.59</i>	<i>40.14</i>	<i>0.00</i>	<i>0.00</i>	<i>40.14</i>	

APPENDIX-II

Comparative Expenditure on Salary

(Figures in Italics represents Charged Expenditure)

Department	Major Head	Description	Actuals for 2012-2013							Actuals for 2011-2012		
			1	2	3	4	5	6	7	8	9	10
				Non-Plan	Plan	Centrally Sponsored Scheme including Central Plan Scheme	Total	Non-Plan	Plan	Centrally Sponsored Scheme including Central Plan Scheme	Total	
							₹ in lakh					
	2053	District Administration-		21.31			21.31	18.07				18.07
	2055	Police -		15,28,09.90	2,38,86.23	41,11.10	18,08,07.23	13,91,20.63	2,20,15.80			16,11,36.43
	2056	Jails-		24,70.45	6,51.87	3.20	31,22.32	26,65.47	2,16.52			28,81.99
	2070	Other Administrative Services-		11,55.01	36.03	30,63.41	42,57.65	9,23.53	34.95			40,41.46
	2235	Social Security and Welfare-		1,24.18		2,19.46	3,43.64	1,06.02				3,24.41
						3.20						
				15,84,63.09	2,46,04.90	73,93.97	19,04,65.16	14,46,48.42	2,22,98.05			17,02,47.84
Total-Home Department												
	2045	Other Taxes and Duties on Commodities and Services -		4,39.73			4,39.73	4,60.77				4,60.77
	2052	Secretariat - General Services -		1,26.38			1,26.38	1,22.38				1,22.38
	2220	Information and Publicity-		24,55.39	2,15.72		26,71.11	22,47.25	2,10.51			24,57.76
				30,21.50	2,15.72	0.00	32,37.22	28,30.40	2,10.51		0.00	30,40.91
Total-Information, Broadcasting and Tourism Department												
	2058	Stationery and Printing -		33,79.83	0.17	0.00	33,80.00	32,94.90				32,94.90
	2851	Village and Small Industries-		27,30.76	1,45.17	33.07	29,09.00	25,98.58	1,31.87			27,69.76
	2852	Industries-		7,74.14	0.00	0.00	7,74.14	7,34.24				7,34.24
	2853	Non-Ferrous Mining and Metallurgical Industries-		16,03.14	1,15.41		17,18.55	14,94.23	1,97.72			16,91.95
	2875	Other Industries-		1.54			1.54	9.54				9.54

APPENDIX-II

Comparative Expenditure on Salary

(Figures in Italics represents Charged Expenditure)

Department	Major Head	Description	Actuals for 2011-2012								Total	
			1	2	3	4	5	6	7	8		9
			Actuals for 2012-2013									
			Non-Plan	Plan	Centrally Sponsored Scheme including Central Plan Scheme	Total	Non-Plan	Plan	Centrally Sponsored Scheme including Central Plan Scheme	Total		
			₹ in lakh									
			6,18.22			6,18.22	5,54.07				5,54.07	
			19.96			19.96	24.76				24.76	
			91,27.59	2,60.75	33.07	94,21.41	87,10.32	3,29.59	39.31		90,79.22	
			1,49,85.04	62,12.47	16.28	2,12,13.79	1,39,66.66	47,27.28	27.33		1,87,21.27	
			4,04.03			4,04.03	3,61.67	40.03			4,01.70	
			1,53,89.07	62,12.47	16.28	2,16,17.82	1,43,28.33	47,67.31	27.33		1,91,22.97	
			47,42.55	66.49		47,42.55	40,95.02	10.43			47,42.55	
			2,24,28.28	16,79.19	1,07,59.44	3,96,75.95	2,41,50.88	10,85.06	89,35.76		3,82,77.15	
			5,44.92	44.88		5,89.80	5,67.99	61.17			6,29.16	
			14,37.16	5,45.59		19,82.75	14,17.17	4,36.55			18,53.72	
			5,08.67	0.74		5,09.41	5,11.90				5,11.90	
			8,60.90			8,60.90	8,27.62				8,27.62	
			47,42.55	66.49		47,42.55	40,95.02	10.43			47,42.55	
			2,57,79.93	22,70.40	1,07,59.44	4,36,18.81	2,74,75.56	15,82.78	89,35.76		4,20,99.55	
			3,80.89			3,80.89	4,42.84				4,42.84	
			3,80.89	0.00	0.00	3,80.89	4,42.84	0.00	0.00		4,42.84	

Total- Industries and Mines Department

LABOUR AND EMPLOYMENT DEPARTMENT

Total- Labour and Employment Department

LEGAL DEPARTMENT

Total- Legal Department

LEGISLATIVE AND PARLIAMENTARY AFFAIRS DEPARTMENT

Total-Legislative and Parliamentary Affairs Department

APPENDIX-II

Comparative Expenditure on Salary

(Figures in Italics represents Charged Expenditure)

Department	Major Head	Description	Actuals for 2012-2013						Actuals for 2011-2012			
			Non-Plan	Plan	Centrally Sponsored Scheme including Central Plan Scheme	Total	Non-Plan	Plan	Centrally Sponsored Scheme including Central Plan Scheme	Total		
1	2	3	4	5	6	7	8	9	10	11		
							₹ in lakh					
NARMADA WATER RESOURCES, WATER SUPPLY AND KALPSAR DEPARTMENT	2700	Major Irrigation-	0.00	1,65.86	15.81	1,43,92.19	14.56	1,56.62	0.00	2,16,77.93		
	2701	Medium Irrigation	1,21,04.91			1,21,04.91	1,13,95.06			1,13,95.06		
	2702	Minor Irrigation-	8,47.11	17,25.62	15.81	25,88.54	6,04.72	11,79.29	8.67	17,92.68		
	2705	Command Area Development-		8.72		8.72		7.82		7.82		
	2711	Flood Control and Drainage-	44.81			44.81	40.91			40.91		
	3451	Secretariat-Economic Services-	14,70.42			14,70.42	13,45.62			13,45.62		
<i>Total -Narmada Water Resources, Water Supply and Kalpsar Department</i>			<i>0.00</i>	<i>19,00.20</i>	<i>15.81</i>	<i>3,06,09.59</i>	<i>14.56</i>	<i>13,43.73</i>	<i>8.67</i>	<i>3,62,60.02</i>		
PANCHAYATS, RURAL HOUSING AND RURAL DEVELOPMENT DEPARTMENT	2235	Social Security and Welfare-				7,71.02	6,53.00			6,53.00		
	2251	Secretariat-Social Services-	7,71.02			7,71.02	6,53.00			6,53.00		
	2501	Special Programmes for Rural Development	2,63.59	2.15		2,65.74	2,40.95			2,40.95		
	2505	Rural Employment-		13.49		13.49				0.00		
	2515	Other Rural Development Programme	9,98.82			9,98.82	6,66.69	0.40		6,67.09		
<i>Total- Panchayats, Rural housing and Rural Development Department</i>			<i>20,33.43</i>	<i>15.64</i>	<i>0.00</i>	<i>20,49.07</i>	<i>15,60.64</i>	<i>0.40</i>	<i>0.00</i>	<i>15,61.04</i>		

APPENDIX-II

Comparative Expenditure on Salary

(Figures in Italics represents Charged Expenditure)

Department	Major Head	Description	Actuals for 2011-2012												
			1	2	3	4	5	6	7	8	9	10	11		
			Actuals for 2012-2013			Total					Centrally Sponsored Scheme including Central Plan Scheme		Total		
			Non-Plan	Plan	Centrally Sponsored Scheme including Central Plan Scheme	Non-Plan	Plan	Centrally Sponsored Scheme including Central Plan Scheme	Non-Plan	Plan	Centrally Sponsored Scheme including Central Plan Scheme	Non-Plan	Plan	Centrally Sponsored Scheme including Central Plan Scheme	Total
			₹ in lakh												
PORTS AND TRANSPORT DEPARTMENT	2041	Taxes on Vehicles-	41,59.29	2,16.56		43,75.85	40,13.95	3,25.28							43,39.23
	3055	Road Transport-	1,01.89			1,01.89	98.86								98.86
	3451	Secretariat-Economic Services-	1,85.20			1,85.20	2,07.19								2,07.19
				44,46.38	2,16.56	0.00	46,62.94	43,20.00	3,25.28	0.00	0.00	0.00	0.00	0.00	46,45.28
REVENUE DEPARTMENT	2029	Land Revenue-	56,24.29	2,21.38		58,45.67	52,44.52	2,16.88							54,61.40
	2030	Stamps and Registration-	25,50.54	2,14.45		27,64.99	24,85.95	54.04							25,39.99
	2052	Secretariat - General Services -	13,94.99	16.84	4.86	14,16.69	12,04.27	20.60	4.41						12,29.28
	2053	District Administration-	1,34,44.25	35,27.49	12,77.61	1,82,49.35	1,34,97.31	20,11.60	11,23.18						1,66,32.09
	2217	Urban Development-	13.14	51.07		64.21	13.13	60.27							73.40
	2235	Social Security and Welfare-	28.98			28.98	34.49								34.49
	2245	Relief on account of Natural Calamities	7,61.87			7,61.87	5,43.71								5,43.71
2415	Agricultural Research and Education-					32.94								33.15	
2575	Other Special Area Programmes-	18,93.57			18,93.57	24,96.85								24,96.85	
3451	Secretariat-Economic Services-	43.29			43.29	41.76								41.76	
3475	Other General Economic Services-	3,05.47			3,05.47	3,08.25								3,08.25	
Institutions															
Total-Revenue Department			2,60,60.39	40,31.23	13,15.41	3,14,07.03	2,58,70.24	23,63.39	11,60.74	0.00	0.00	0.00	0.00	2,93,94.37	

APPENDIX-II
Comparative Expenditure on Salary

(Figures in Italics represents Charged Expenditure)

Department	Major Head	Description	Actuals for 2012-2013							Actuals for 2011-2012		
			1	2	3	4	5	6	7	8	9	10
			Non-Plan	Plan	Centrally Sponsored Scheme including Central Plan Scheme	Total	Non-Plan	Plan	Centrally Sponsored Scheme including Central Plan Scheme	Total		
₹ in lakh												
SOCIAL JUSTICE AND EMPOWERMENT DEPARTMENT												
2014	Administration of Justice-				50.73	50.73			31.92	31.92		
2029	Land Revenue-	8.64	1,30.95		1,39.59	1,39.59	79.71	1,57.76		2,37.47		
2202	General Education	6,08.98	9,92.97		16,01.95	16,01.95	6,07.28	8,71.59		14,78.87		
2203	Technical Education	4,70.10	16,20.39		20,90.49	20,90.49	5,36.75	9,47.36		14,84.11		
2204	Sports and Youth Services	0.00	0.00		0.00	0.00	18.47	25.64		44.11		
2205	Art and Culture-	1,72.56	64.96		2,37.52	2,37.52	1,47.69	63.01		2,10.70		
2210	Medical and Public Health-	14,66.41	39,13.69		54,80.37	54,80.37	16,35.57	32,62.59		50,11.14		
2211	Family Welfare	1,03.59			1,03.59	1,03.59		91.62		91.62		
2220	Information and Publicity-	39.45			39.45	39.45		35.21		35.21		
2225	Welfare of Scheduled Castes, scheduled Tribes and Other Backward Classes - Labour and Employment-	29,09.64	53,81.95		92,51.12	92,51.12	34,34.31	50,68.91		8,60.33		93,63.55
2230	Social Security and Welfare-	25,01.87	12,52.34		37,54.21	37,54.21	22,44.26	9,87.75		1.87		32,33.88
2235	Nutrition-	13,18.34	1,68.57		3,99.51	3,99.51	18,86.42	12,47.34		3,02.75		16,98.64
2236	Secretariat-Social Services-	6,32.14	23.94		6,91.17	6,91.17	5,76.38	22.84		31.84		6,31.06
2401	Crop Husbandry-	2,38.80	2,01.22		4,40.02	4,40.02	2,52.65	1,78.71		4,31.36		
2403	Animal Husbandry-	4,61.97	4,69.59		9,31.56	9,31.56	4,63.05	3,88.37		8,51.42		

APPENDIX-II

Comparative Expenditure on Salary

(Figures in Italics represents Charged Expenditure)

Department	Major Head	Description	Actuals for 2012-2013						Actuals for 2011-2012			
			1	2	3	4	5	6	7	8	9	10
				Non-Plan	Plan	Centrally Sponsored Scheme including Central Plan Scheme	Total	Non-Plan	Plan	Centrally Sponsored Scheme including Central Plan Scheme	Total	
												₹ in lakh
	2405	Fisheries-		92.57	59.68		1,52.25	1,02.48	75.78		1,78.26	
	2406	Forestry and Wild Life-		23,34.94	78.42		24,13.36	22,02.72	1,44.04		23,46.76	
	2575	Other Special Area Programmes-		2,17.55	1,35.23		3,52.78	2,29.65	1,34.49		3,64.14	
	2702	Minor Irrigation-			2,65.19		2,65.19		1,00.25		1,00.25	
	2851	Village and Small Industries-		2,71.71	93.90	26.80	3,92.41	2,49.93	98.72	23.29	3,71.94	
	3054	Roads and Bridges-		13.00			13.00	2,94.50			2,94.50	
	3451	Secretariat-Economic Services-		1,56.93			1,56.93	1,52.20	0.38		1,52.58	
	3475	Other General Economic Services-		58.69	42.24		1,00.93	49.31	33.47		82.78	
		Total-Social Justice and Empowerment Department.		1,39,34.84	1,53,56.42	15,80.93	3,08,72.19	1,45,24.25	1,35,59.42	13,64.98	2,94,48.65	
	2216	Housing-		11.56			11.56	8.27			8.27	
	2217	Urban Development-		25,82.46	5,43.02		31,25.48	23,40.63	5,48.90		28,89.53	
	2235	Social Security and Welfare-					0.00	0.35			0.35	
	2251	Secretariat-Social Services-		3,42.75			3,42.75	3,49.07			3,49.07	
	3475	Other General Economic Services-			30.28		30.28				0.00	
		Total-Urban Development and urban Housing Department		29,36.77	5,73.30	0.00	35,10.07	26,98.32	5,48.90	0.00	32,47.22	

APPENDIX-II

Comparative Expenditure on Salary

(Figures in Italics represents Charged Expenditure)

Department	Major Head	Description	Actuals for 2012-2013			Actuals for 2011-2012				Total	
			Non-Plan	Plan	Centrally Sponsored Scheme including Central Plan Scheme	Non-Plan	Plan	Centrally Sponsored Scheme including Central Plan Scheme	Total		
1	2	3	4	5	6	7	8	9	10	11	
₹ in lakh											
SOCIAL JUSTICE AND EMPOWERMENT DEPARTMENT											
	4406	Capital Outlay on Forestry and Wild Life		12,81.71	-10.88	12,70.83		0.00		0.00	
	4700	Capital Outlay on Major Irrigation		74,58.67		74,58.67		68,37.07		68,37.07	
	4701	Capital Outlay on Medium Irrigation		2,50.64		2,50.64		2,16.15		2,16.15	
Total-Social Justice and Empowerment Department.				0.00	89,91.02	-10.88	89,80.14	0.00	70,53.22	0.00	70,53.22
Total Salary Capital Account				0.00	1,93,29.49	-11.69	1,93,17.80	0.00	1,55,81.80	12,29.69	1,68,11.49
TOTAL-CAPITAL ACCOUNT											
GRAND TOTAL				58,52.90	66.49	3.20	50,51.49	10.43			
				51,15,15.73	12,48,83.11	2,84,24.15	67,07,45.58	48,49,29.80	10,50,95.79	2,65,37.42	62,16,24.92

APPENDIX-III

Comparative Expenditure on Subsidy

Department	Head of Account	Description	2011-12		2012-13		Total	CSS (Including GP)	Total
			Non Plan	Plan	Non Plan	Plan			
Agriculture and Co-Operation Department	2401 00 104 11	AGR-10 Special Focused Programme for the Farmers	-	2,500.00	-	2,500.00	-	2,500.00	2,300.00
Agriculture and Co-Operation Department	2401 0 108 02	AGR-5 Intensive Cotton Production Programme(Technology mission for Cotton development)(Partly Centrally Sponsored Scheme)	-	-	-	-	40.00	40.00	40.00
Agriculture and Co-Operation Department	2425 00 001 02	COP-22 District Offices	-	-	-	-	-	-	21.00
General Administration Department	2015 00 106 01	Changes for Conduct of election to State Legislative Assembly	-	-	-	-	-	-	9.00
Information and Broadcasting Department	2045 00 101 04	Financial Assistance to the Producers of tax free Gujarati Films	90.00	-	-	90.00	-	90.00	100.00
Revenue Department	2053 00 093 01	Collect orates Offices	-	-	-	-	-	-	28.00
Revenue Department	2053 00 093 10	LND-25 Providing Grant to the District Collectors for Removal of Encroachments on Government Land	-	-	-	-	-	-	20.00
Revenue Department	2053 00 094 01	Sub-Divisional Establishment (including Talatis and Kotwals, Circles Inspectors) Prant Officer, Mamlatdars and Circle Officers.	-	-	-	-	-	-	82.00
Education Department									
		END-77 Free Studentship to backward class students based on income	-	-	-	-	-	-	1.00
Social Justice and Empowerment Department	2202 80 107 05	EDN-47 Special provision for General Education for Tribal Sub-Plan	-	-	-	-	-	-	745.00
Health And Family Welfare Department	2210 06 112 02	HLT-40 School Health	-	-	-	-	-	-	4.00
Panchayats, Rural Housing and Rural Development Department	2216 03 102 04	HSG-1 Assistance for the Construction of Houses on the House sites Allotted SARDAR PATEL AWAS YOJANA under Poverty Alleviation Programme	-	812.36	-	812.36	-	812.36	-
Panchayats, Rural Housing and Rural Development Department	2216 03 103 05	HSG-3 Providing of civil infrastructure facilities to the rural estates of the Gujarat Rural Housing Board	-	73.75	-	73.75	-	73.75	-
Social Justice and Empowerment Department	2216 03 800 04	HSG-3 Land Acquisition and Civic Infrastructure Facilities for Rural Housing Scheme in Rural Area	-	3.75	-	3.75	-	3.75	-
Social Justice and Empowerment Department	2216 03 796 12	HSG-15A A Rural Housing Construction under Poverty Alleviation Programme Sardar Patel Awas Yojna	-	553.05	-	553.05	-	553.05	-

APPENDIX-III

Comparative Expenditure on Subsidy

Department	Head of Account	Description	2011-12		2012-13		Total	CSS (Including CP)	Total	CSS (Including CP)	Total
			Non Plan	Plan	Non Plan	Plan					
Social Justice and Empowerment Department	2216 03 796 15	HSG-15 Special provision for Housing under Tribal Sub-plan	-	647.66	-	-	647.66	-	-	-	-
Social Justice and Empowerment Department	2216 03 796 17	HSG-3 Land Acquisition Civic Infrastructure Facility for Rural Housing Scheme in Rural Area	-	25.00	-	-	25.00	-	-	-	-
Social Justice and Empowerment Department	2225 03 102 01	BCK-100 Financial Assistance for Cottage industries self employment including Bamboo work and Tradition Occupation	-	607.65	-	-	607.65	-	510.00	-	510.00
Social Justice and Empowerment Department	2225 03 102 04	BCK-102 Financial Assistance to Authors and poets for their Publications	-	0.30	-	-	0.30	-	-	-	-
Social Justice and Empowerment Department	2225 03 102 05	BCK-103 Financial Assistance for Low and Medical Graduates	-	0.90	-	-	0.90	-	-	-	-
Social Justice and Empowerment Department	2225 03 102 07	BCK-104 Training for Women in Tailoring	0.38	3.93	-	-	4.31	-	-	-	-
Social Justice and Empowerment Department	2225 03 102 15	BCK-101-A. Financial Assistance to heritage Artisans (to be opened)	-	9.30	-	-	9.30	-	8.00	-	8.00
Social Justice and Empowerment Department	2225 03 277 07	BCK-85 Free Books and Cloths to children studying in Std. I to VII	-	218.16	-	-	218.16	-	1,721.00	-	1,721.00
Social Justice and Empowerment Department	2225 03 277 10	BCK-87 Development and maintenance of Book Bank for Students	-	0.12	-	-	0.12	-	-	-	-
Social Justice and Empowerment Department	2225 03 277 11	BCK-88 Grant-in aid to Backward Class Hostels	127.43	367.95	-	-	495.38	-	288.00	-	1,710.00
Social Justice and Empowerment Department	2225 03 277 24	BCK- 80 F. A. for purchase of instruments for medical and Engineering students	-	3.00	-	-	3.00	-	3.00	-	3.00
Social Justice and Empowerment Department	2225 03 277 14	BCK-94 Ashram School for B.C. Boys Hostels for Building	133.96	434.06	-	-	568.02	-	-	-	-
Social Justice and Empowerment Department	2225 03 277 18	BCK-90 Grant in aid to B.C. Boys Hostels for Building Construction	-	2.80	-	-	2.80	-	-	-	-
Social Justice and Empowerment Department	2225 03 277 26	BCK- 98 Scholarships to students of S.E.B.C. for Ph. D. and M.Phil.	-	0.75	-	-	0.75	-	-	-	-
Social Justice and Empowerment Department	2225 03 282 01	BCK- 116 Free Medical Aid	-	296.75	-	-	296.75	-	486.00	-	486.00
Social Justice and Empowerment Department	2225 03 283 01	BCK-298 Financial Assistance for housing on Individual basis including Repairs	-	2,827.42	-	-	2,827.42	-	4,194.00	-	4,194.00
Social Justice and Empowerment Department	2225 03 800 01	BCK-121 Social Education, Camp	-	6.67	-	-	6.67	-	-	-	-

APPENDIX-III

Comparative Expenditure on Subsidy

Department	Head of Account	Description	2011-12		2012-13		Total	CSS (Including CP)	Total	CSS (Including CP)	Total
			Non Plan	Plan	Non Plan	Plan					
Social Justice and Empowerment Department	2225 03 800 03	BCK-122 Special plan for the benefit by S.E.B.C. in Identified Talukas	-	54.00	-	-	54.00	-	-	-	-
Social Justice and Empowerment Department	2225 03 800 04	BCK-123 Mamera Mangal Sutra Yojna	-	124.23	-	-	124.23	-	376.00	-	376.00
Social Justice and Empowerment Department	2225 03 800 05	BCK-125 F. A. for Community Marriage in S.E.B.C.	-	19.54	-	-	19.54	-	64.00	-	64.00
Social Justice and Empowerment Department	2225 03 800 06	BCK-97 Free cycle to S.E.B.C.'s Girls students Std.-VIII	-	-	-	-	-	-	50.00	-	50.00
Social Justice and Empowerment Department	2225 80 101 01	Bck 146 Financial Assistance for Cottage Industries Self Employment including Bamboo Work and tradition occupation	-	-	-	-	-	-	30.00	-	30.00
Social Justice and Empowerment Department	2225 80 101 03	BCK-148 Training for women in Tailoring	-	0.69	-	-	0.69	-	-	-	-
Social Justice and Empowerment Department	2225 80 101 08	BCK-140 Free books and cloths to Children studying in Std. I to VII	-	9.28	-	-	9.28	-	85.00	-	85.00
Social Justice and Empowerment Department	2225 80 101 13	BCK-145 Ashram Schools	32.70	6.15	-	-	38.85	-	-	-	-
Social Justice and Empowerment Department	2225 80 101 16	BCK-149 Free Medical Aid	-	11.13	-	-	11.13	-	32.00	-	32.00
Social Justice and Empowerment Department	2225 80 101 17	BCK-151 Financial Assistance for Housing on individual basis including repairs	-	409.66	-	-	409.66	-	779.00	-	779.00
Social Justice and Empowerment Department	2225 02 102 09	BCK-195, F.A.to Agriculture Labour for purchase of equipments	-	5.11	-	-	5.11	-	7.00	-	7.00
Social Justice and Empowerment Department	2225 02 102 11	BCK-210 Upliftment of dispersed tribal's	-	415.58	-	-	415.58	-	-	-	-
Social Justice and Empowerment Department	2225 02 102 12	BCK-204 Social Education Camp	-	0.70	-	-	0.70	-	1.00	-	1.00
Social Justice and Empowerment Department	2225 02 102 13	BCK-186- Manav Garima Yojana	-	105.12	-	-	105.12	-	-	-	-
Social Justice and Empowerment Department	2225 02 277 04	BCK-157- increase in Food bill for post S.S.C. College attached with Hostel	-	3.25	-	-	3.25	-	-	-	-
Social Justice and Empowerment Department	2225 02 277 06	BCK-158 State Scholarship or Technical Diploma in Professional Course.	-	0.32	-	-	0.32	-	-	-	-
Social Justice and Empowerment Department	2225 02 277 07	BCK-159 Free Books and clothes children of S.T Landless Laboures whose parents Annual. Income is Rs. 15000	-	28.43	-	-	28.43	-	40.00	-	40.00

APPENDIX-III

Comparative Expenditure on Subsidy

Department	Head of Account	Description	2011-12		2012-13		Total	CSS (Including CP)	Total	CSS (Including CP)	Total
			Non Plan	Plan	Non Plan	Plan					
Social Justice and Empowerment Department	2225 02 277 11	BCK-165 Grant-in-aid to B.C. Hostels.	103.10	52.13	159.00	219.00	-	155.23	-	-	378.00
Social Justice and Empowerment Department	2225 02 277 14	BCK-169 G.I.A. for additional coaching and studying Centre ,Govt.Hostels.	-	-	-	2.00	-	-	-	-	2.00
Social Justice and Empowerment Department	2225 02 277 16	BCK-176 Ashram Schools.	-	0.72	0.72	-	-	0.72	-	-	-
Social Justice and Empowerment Department	2225 02 277 23	BCK-160 Bicycle gift under Vidhya sadhana Yojana to S.T. Girls Students.	-	74.79	74.79	48.00	-	74.79	-	-	48.00
Social Justice and Empowerment Department	2225 02 277 32	BCK-171 Govt. Dry hostels for College going Students.	-	1.11	1.11	-	-	1.11	-	-	-
Social Justice and Empowerment Department	2225 02 277 34	BCK-231-F.A. to up gradation of Merit for S.T Students	-	-	-	-	-	-	-	1.00	1.00
Social Justice and Empowerment Department	2225 02 282 01	BCK-197 Free Medical Aid .	-	35.00	35.00	35.00	-	35.00	-	-	35.00
Social Justice and Empowerment Department	2225 02 283 01	BCK-199 Financial Assistance for Housing on individual bases.	-	116.61	116.61	117.00	-	116.61	-	-	117.00
Social Justice and Empowerment Department	2225 02 800 05	BCK-260 Nagrik Cell.	-	12.99	12.99	44.00	-	12.99	-	-	44.00
Social Justice and Empowerment Department	2225 02 800 07	BCK-206.F.A.for Mamera Mangalsutra	-	10.79	10.79	43.00	-	10.79	-	-	43.00
Social Justice and Empowerment Department	2225 02 800 09	BCK-224- Special Provision for Tribal Sub Plan	-	15.28	15.28	-	-	15.28	-	-	-
Social Justice and Empowerment Department	2225 01 001 01	Directorate of Social Welfare	12.50	-	-	-	-	12.50	-	-	-
Social Justice and Empowerment Department	2225 01 001 05	BCK-66 Scheduled Castes Sub-Plan Strengthening of Administrative Machinery at all level	1.00	51.47	52.47	-	-	52.47	-	-	-
Social Justice and Empowerment Department	2225 01 001 08	BCK-62 Scheduled Castes Sub-Plan Castes Nucleus Budget	-	59.37	59.37	63.00	-	59.37	-	-	63.00
Social Justice and Empowerment Department	2225 01 001 09	BCK-62 Scheduled Castes Sub-Plan Financial Assistance for Purchase and hiring of Vehicles	-	2.35	2.35	-	-	2.35	-	-	-
Social Justice and Empowerment Department	2225 01 102 01	BCK-31 Scheduled Castes Sub-Plan Financial Assistance for cottage Industries and Self Employment under Manav Garima Yojana	-	500.00	500.00	455.00	-	500.00	-	-	455.00

APPENDIX-III

Comparative Expenditure on Subsidy

Department	Head of Account	Description	2011-12		2012-13		Total	CSS (Including CP)	Total	CSS (Including CP)	Total
			Non Plan	Plan	Non Plan	Plan					
Social Justice and Empowerment Department	2225 01 102 02	BCK-32 Scheduled Castes Sub-Plan Finance Assistance for Dr.P.G. Solanki Law and Medical Graduates	-	18.89	-	18.89	-	18.89	-	-	19.00
Social Justice and Empowerment Department	2225 01 102 03	BCK-32-A Finance Assistance to Dr.P.G. Solanki M.S./M.D. Post Graduates of SC to Start Surgical Nursing Home Clinic	-	0.75	-	0.75	-	0.75	-	-	1.00
Social Justice and Empowerment Department	2225 01 102 04	BCK-44 Scheduled Castes Sub-Plan Financial. Assistance to Backward classes Farmer purchasing Agricultural Land	-	-	-	-	-	-	-	1.00	1.00
Social Justice and Empowerment Department	2225 01 102 07	BCK-43 Scheduled Castes Sub-Plan Financial Assistance to Small Enteroprens in Urban Areas	-	1.29	-	1.29	-	1.29	-	1.00	1.00
Social Justice and Empowerment Department	2225 01 102 08	BCK-73 Scheduled Castes Sub-Plan Finance Assistance to SC Small Enterotrenus in Urban area under Poverty Alleviation Programmes	-	0.45	-	0.45	-	0.45	-	-	-
Social Justice and Empowerment Department	2225 01 102 11	BCK-75 Financial Assistance for Rehabilitation of scavengers and their dependent	-	1,290.50	-	1,290.50	-	1,290.50	-	1,576.00	1,576.00
Social Justice and Empowerment Department	2225 01 102 12	Expenditure in Electrification connection charges to Most Backward Communities and Valmikis	-	-	-	-	-	-	-	-	-
Social Justice and Empowerment Department	2225 01 190 01	BCK-40 Scheduled Castes sub-Plan Scheduled Castes Economic Development Corporation and Other Boards	-	400.00	-	400.00	-	400.00	-	622.00	622.00
Social Justice and Empowerment Department	2225 01 190 02	BCK-42 Scheduled Castes Sub-Plan Safari Kamdar Development Corporation	-	52.08	-	52.08	-	52.08	-	55.00	55.00
Social Justice and Empowerment Department	2225 01 190 03	BCK-41 Scheduled Castes Sub-Plan Bechar Swami Most Backward Community Board	-	35.00	-	35.00	-	35.00	-	25.00	25.00
Social Justice and Empowerment Department	2225 01 277 01	BCK-2 Scheduled Castes Sub-Plan Parixital Majmudar Scholarships for S.S.C. Students	-	15.66	-	15.66	-	15.66	-	-	-
Social Justice and Empowerment Department	2225 01 277 02	BCK-71 Scheduled Castes Sub-Plan State Scholarships for pre S.S.C. Students under poverty Alleviation Programme	-	2.80	-	2.80	-	2.80	-	-	-

APPENDIX-III

Comparative Expenditure on Subsidy

Department	Head of Account	Description	2011-12		2012-13		Total	CSS (Including CP)	Total	CSS (Including CP)	Total
			Non Plan	Plan	Non Plan	Plan					
Social Justice and Empowerment Department	2225 01 277 03	BCK-4 Scheduled Castes Sub-Plan Muni/Metraj State Scholarship for Pre S.S.C. Children whose parents are engaged in unclean occupation(Centrally Sponsored Scheme)	-	-	44.67	-	44.67	-	-	-	-
Social Justice and Empowerment Department	2225 01 277 07	BCK-10 Financial Assistance for the food bill for Scheduled castes student getting post Matric scholarship and residing in hostel attached with or recognised by collage	-	8.59	-	-	8.59	-	-	-	-
Social Justice and Empowerment Department	2225 01 277 08	BCK-16 Scheduled Castes Sub-Plan Uniforms to Scheduled Castes Students in Std.I to VII whose Parents are living under Below Poverty line	-	18.38	-	-	18.38	-	-	-	-
Social Justice and Empowerment Department	2225 01 277 09	BCK-17 Scheduled Castes Sub-Plan Opportunity cost to boys students belonging Valmiki,Hadi,Nadia and Senva for Standard I toVII	-	16.50	-	-	16.50	-	-	-	-
Social Justice and Empowerment Department	2225 01 277 10	BCK-17 Scheduled Castes Sub-Plan Special Scholarship Boys and Girls students belonging Valmiki,Hadi,Nadia and Senva Standing Std. 8 to10	-	11.93	-	-	11.93	-	-	-	-
Social Justice and Empowerment Department	2225 01 277 12	BCK-19 Scheduled Castes Sub-Plan Education Grant-in-aid to Subedar Ramji Ambedkar Backward Classes Hostels	26.32	308.22	-	15.00	334.54	-	657.00	-	672.00
Social Justice and Empowerment Department	2225 01 277 15	BCK-20 Scheduled Castes Sub-Plan G.I.A. to Backward Class Boys Hostel for Construction	-	2.00	-	-	2.00	-	-	-	-
Social Justice and Empowerment Department	2225 01 277 16	BCK-22 Scheduled Castes Sub-Plan G.I.A. to additional Coaching Centre and Government Hostel	-	1.89	-	-	1.89	-	3.00	-	3.00
Social Justice and Empowerment Department	2225 01 277 19	BCK-35 Scheduled Castes Sub-Plan Scheme of Coaching and Allied assistance	-	8.86	-	-	8.86	-	-	-	-
Social Justice and Empowerment Department	2225 01 277 24	BCK-30 Scheduled Castes Sub-Plan Awards to Gandhivadi and Dr. Ambedkarvadi for social welfare contribution	-	2.45	-	-	2.45	-	5.00	-	5.00

APPENDIX-III

Comparative Expenditure on Subsidy

Department	Head of Account	Description	2011-12		2012-13		Total	CSS (Including CP)	Total	CSS (Including CP)	Total
			Non Plan	Plan	Non Plan	Plan					
Social Justice and Empowerment Department	2225 01 277 25	BCK-27 Scheduled Castes Sub-Plan Shri Jugat Ram Dave Ashram Schools	43.72	245.21	-	288.93	42.00	623.00	-	-	665.00
Social Justice and Empowerment Department	2225 01 277 26	BCK-12 Financial Assistance to S.C. Students Studying in Medical and Engineering Degree/Diploma courses, for purchase of Instruments	-	4.18	-	4.18	-	4.00	-	-	4.00
Social Justice and Empowerment Department	2225 01 277 32	BCK-2 (B) Up gradation of Merit of Scheduled Castes Students(Centrally Sponsored Scheme)	-	-	0.11	0.11	-	-	-	-	-
Social Justice and Empowerment Department	2225 01 277 33	BCK-36 Financial Assistance for Training of Air Hostesses, Travel and Hospitality Management Courses	-	0.41	-	0.41	-	-	-	-	-
Social Justice and Empowerment Department	2225 01 282 01	BCK-47 Scheduled Castes Sub-Plan Free Medical Aid	-	36.77	-	36.77	-	124.00	-	-	124.00
Social Justice and Empowerment Department	2225 01 282 02	BCK-74 Scheduled Castes Sub-Plan Free Medical Aid under Poverty Alleviation Programme	-	14.77	-	14.77	-	21.00	-	-	21.00
Social Justice and Empowerment Department	2225 01 283 01	BCK-50 Scheduled Castes Sub-Plan Financial Assistance for Housing on Individual basis Dr. Ambedkar Awas Yojana	-	1,773.89	-	1,773.89	-	1,989.00	-	-	1,989.00
Social Justice and Empowerment Department	2225 01 283 02	BCK-51 Scheduled Castes Sub-Plan Financial Assistance for Housing in Urban area	-	0.81	-	0.81	-	-	-	-	-
Social Justice and Empowerment Department	2225 01 283 03	BCK-52 Scheduled Castes Sub-Plan Financial Assistance to Sweeper and Sewerages and Financial Assistance	-	948.04	-	948.04	-	571.00	-	-	571.00
Social Justice and Empowerment Department	2225 01 793 01	BCK-31 Scheduled Castes Sub-Plan Financial Assistance for cottage industries and Self employment for	-	-	1,000.00	1,000.00	-	-	1,450.00	-	1,450.00
Social Justice and Empowerment Department	2225 01 800 01	BCK-54 Scheduled Castes Sub-Plan Encouragement of Dr. Savita Ambedkar Intercastes marriage	-	215.53	-	215.53	-	245.00	-	-	245.00
Social Justice and Empowerment Department	2225 01 800 03	BCK-60 Nagrik Cell(Centrally Sponsored Scheme)	-	-	99.28	99.28	-	-	381.00	-	381.00
Social Justice and Empowerment Department	2225 01 800 04	BCK-58 Social Educational Campus for Scheduled Castes	-	18.45	-	18.45	-	16.00	-	-	16.00
Social Justice and Empowerment Department	2225 01 800 06	BCK-55 Scheduled Castes Sub-Plan Financial Assistance for Kunvarbais Mamera for Scheduled Castes Girls	-	93.59	-	93.59	-	301.00	-	-	301.00

APPENDIX-III

Comparative Expenditure on Subsidy

Department	Head of Account	Description	2011-12		2012-13		Total	CSS (Including CP)	Total	CSS (Including CP)	Total
			Non Plan	Plan	Non Plan	Plan					
Social Justice and Empowerment Department	2225 01 800 08	BCK-60-A Contingency Plan for implementation of the S.C./S.T. (Prevention of Atrocities Act, 1989)(Centrally Sponsored Scheme)	-	-	2.26	-	2.26	2.26	-	3.00	3.00
Social Justice and Empowerment Department	2225 01 800 09	BCK-57 Financial Assistance to Community Marriage Mai Ambai Ambedkar "SatFera Samuh Lagan Ma"	-	19.65	-	-	19.65	19.65	-	28.00	28.00
Social Justice and Empowerment Department	2225 01 800 10	BCK-49 Maintenance and Development of Dr. Ambedkar Bhavan	-	24.54	-	-	24.54	24.54	-	6.00	6.00
Social Justice and Empowerment Department	2225 01 800 11	Training to the children of scheduled casts for appearing with best performance in completed exam	-	0.03	-	-	0.03	0.03	-	-	-
Social Justice and Empowerment Department	2225 02 794 11	Various Scheme under Welfare of Scheduled Cast, Scheduled Tribal & Other Backward Classes(100% Centrally Sponsored Scheme)	-	-	6,376.61	-	6,376.61	6,376.61	-	6,521.00	6,521.00
Social Justice and Empowerment Department	2225 02 796 02	BCK-153 State Scholarship for Pres.S.C. Student	-	0.42	-	-	0.42	0.42	-	-	-
Social Justice and Empowerment Department	2225 02 796 03	BCK-159 Cloths to children of Scheduled Tribe landless labours	-	774.78	-	-	774.78	774.78	-	540.00	540.00
Social Justice and Empowerment Department	2225 02 796 04	BCK-163 Book Bank for student Studying in Medical and Engineering	-	-	0.01	-	0.01	0.01	-	-	-
Social Justice and Empowerment Department	2225 02 796 05	BCK-165 Grant -in-aid to Hostels under Voluntary agency	164.77	149.86	-	-	314.63	314.63	455.00	659.00	1,114.00
Social Justice and Empowerment Department	2225 02 796 06	BCK-232 Enhance the Tribal Development activities(Centrally Sponsored Scheme)	-	-	689.93	-	689.93	689.93	-	-	-
Social Justice and Empowerment Department	2225 02 796 10	BCK-176 Ashram Schools	-	2.67	-	-	2.67	2.67	-	-	-
Social Justice and Empowerment Department	2225 02 796 11	BCK-233 Development of Primitive Tribal Group(Centrally Sponsored Scheme)	-	-	894.70	-	894.70	894.70	-	-	-
Social Justice and Empowerment Department	2225 02 796 12	BCK-169 Additional coaching centers in Grant-in-aid and Government hostels	-	1.35	-	-	1.35	1.35	-	-	-
Social Justice and Empowerment Department	2225 02 796 14	BCK-213 Primitive Groups development Scheme	-	1,305.84	-	-	1,305.84	1,305.84	-	1,108.00	1,108.00
Social Justice and Empowerment Department	2225 02 796 21	BCK-197 Free Medical aid	-	209.31	-	-	209.31	209.31	-	147.00	147.00

APPENDIX-III

Comparative Expenditure on Subsidy

Department	Head of Account	Description	2011-12		2012-13			
			Non Plan	Plan	Non Plan	Plan		
Social Justice and Empowerment Department	2225 02 796 23	BCK-204 Social Education Camps	-	0.80	-	1.00	-	1.00
Social Justice and Empowerment Department	2225 02 796 27	BCK-195 Financial Assistance to Agricultural Labourers for Purchase of Equipments	-	7.44	-	9.00	-	9.00
Social Justice and Empowerment Department	2225 02 796 29	BCK-199 Financial Assistance for Housing on Individual basis Schools	-	295.68	-	318.00	-	318.00
Social Justice and Empowerment Department	2225 02 796 35	BCK-210 Financial help towards Education uplift to Tribal Student	-	134.94	-	-	-	-
Social Justice and Empowerment Department	2225 02 796 50	BCK-205 Nagrik Cell	-	-	3.73	-	-	9.00
Social Justice and Empowerment Department	2225 02 796 51	Purak-poshan Yojana TOST Children	-	278.65	-	845.00	-	845.00
Social Justice and Empowerment Department	2225 02 796 64	For Golden Job 2010-11, To Provide basic amenities to the border villages of the State	-	1,771.55	-	-	-	-
Social Justice and Empowerment Department	2225 02 796 71	BCK-160 to give Bicycle for S.T. Girls who are studying in Secondary School in other Villages	-	557.67	-	703.00	-	703.00
Social Justice and Empowerment Department	2225 02 796 72	BCK-206 Financial Assistance for Mamara, Mangalsutra to Scheduled Tribes daughters	-	55.38	-	183.00	-	183.00
Social Justice and Empowerment Department	2225 02 796 73	BCK-166 Dry Hostels for Scheduled Tribe student of Std. VII to XII under poverty allerates programme	-	1.37	-	-	-	-
Social Justice and Empowerment Department	2225 02 796 76	BCK-165 Manav Garima Yojana(P.A.P)	-	169.70	-	220.00	-	220.00
Social Justice and Empowerment Department	2225 02 796 82	BCK-178 Scheme of award to Scheduled Tribe Student at State level in Std.X and XII	-	1.42	-	-	-	-
Social Justice and Empowerment Department	2225 02 796 88	BCK-208- Scheme of Saat Feera Samuh Lagna Maa	-	37.80	-	48.00	-	48.00
Social Justice and Empowerment Department	2225 02 796 90	BCK-224 Special provision for S.C., S.C.Ts and O.B.C. under Tribal Sub-Plan	-	404.60	-	-	-	-
Home Department	2235 02 105 02	SCW-28— Starting of New Nashabandhi Sanskar Kendras.	-	-	-	1.00	-	1.00
Social Justice and Empowerment Department	2235 02 101 10	SCW-13- F.A. to person with disability()	-	-	-	-	-	-
Social Justice and Empowerment Department	2235 02 102 05	SCW-41- Juvenile Branch(under foster care programme)	-	-	-	3.00	-	3.00

APPENDIX-III

Comparative Expenditure on Subsidy

Department	Head of Account	Description	2011-12		2012-13	
			Non Plan	Plan	Non Plan	Plan
Agriculture and Co-Operation Department	2401 00 110 04	ARG-11 Implementation of National Agricultural Insurance Scheme	-	8,141.62	-	-
Agriculture and Co-Operation Department	2401 00 114 01	AGR-6 Oil seeds ISOPOM Development (Partially Centrally Sponsored Scheme)	-	-	1,713.97	2,546.00
Agriculture and Co-Operation Department	2401 00 119 01	HRT-2 Fruits Nurseries	-	5,205.71	-	8,982.00
Agriculture and Co-Operation Department	2401 00 119 06	HRT-5 Establishment of Kitchen garden and Canning centre	-	0.01	-	-
Agriculture and Co-Operation Department	2401 00 119 11	HRT-9 Integrated Development of vegetable Crop (85% Centrally Sponsored Scheme)	-	-	-	-
Agriculture and Co-Operation Department	2401 00 119 32	HRT-7 To provide subsidy to the farmers for the New area covered under Floriculture	-	-	1,421.20	1,779.00
Agriculture and Co-Operation Department	2401 00 119 51	HRT-8 Coconut Development Project (Partially Sponsored Scheme)	-	147.35	-	149.00
Agriculture and Co-Operation Department	2401 00 195 02	AGR-13 Financial Assistance to Agro industries	-	-	8.10	10.00
Agriculture and Co-Operation Department	2401 00 800 11	AGR-9 Supplementation/ Compliments states efforts through work plan (90% Centrally Sponsored Scheme)	-	690.00	-	765.00
Social Justice and Empowerment Department	2401 00 119 01	HRT-4 Scheduled Castes Sub-Plan Scheme for fruit horticulture crops development and subsidy to S.C. cultivators for purchase of fruit crops	-	-	564.58	169.00
Social Justice and Empowerment Department	2401 00 796 01	HRT-3 Establishment of Kitchen garden and Canning Center Scheme for Promotion of Vegetable Cultivation in Tribal Areas.	-	826.30	-	797.00
Social Justice and Empowerment Department	2401 00 796 03	AGR-3- Distribution of Seeds of more productions varieties/ Hybrids varieties Seeds and fertilizer at subsidies ets to Advasi farmer in Tribal Area (TASP)	-	1,494.99	-	2,428.00
Social Justice and Empowerment Department	2402 00 796 11	SLC-25 Integrated Water Shed Development Programm in Tribal Area	-	3,655.87	-	3,433.00
			-	-	-	1,607.00

APPENDIX-III

Comparative Expenditure on Subsidy

Department	Head of Account	Description	2011-12		2012-13		Total	CSS (Including CP)	Total	CSS (Including CP)	Total
			Non Plan	Plan	Non Plan	Plan					
Agriculture and Co-Operation Department	2403 00 101 05	Veterinary Institution.	-	-	-	-	-	-	-	-	-
Agriculture and Co-Operation Department	2403 00 102 01	ANH-8 Artificial Insemination Centre in Key Village	6.00	-	6.00	100.00	-	-	100.00	-	100.00
Agriculture and Co-Operation Department	2403 00 102 05	ANH-6 Intensive Cattle Development Programme	0.50	6.30	6.80	2.00	8.00	-	10.00	-	10.00
Agriculture and Co-Operation Department	2403 00 103 01	ANH-11 Intensive Poultry Development Projects	-	0.05	0.05	-	-	-	-	-	-
Agriculture and Co-Operation Department	2403 00 104 05	AHN-12 intensive Sheep-Goat Development Blocks	-	14.67	14.67	-	26.00	-	26.00	-	26.00
Agriculture and Co-Operation Department	2403 00 107 01	AHN-9 Fodder and feed Development Scheme	-	2.00	2.00	-	7.00	-	7.00	-	7.00
Social Justice and Empowerment Department	2403 00 104 01	ANH-12 To supply Goat Units to Scheduled Castes people	-	1.33	1.33	-	3.00	-	3.00	-	3.00
Social Justice and Empowerment Department	2403 00 107 01	ANH-9 Scheduled Castes Sub-Plan Subsidies for Minikit, Chaff, Cutter and Urea for Scheduled castes people	-	-	-	-	38.00	-	38.00	-	38.00
Agriculture and Co-Operation Department	2405 00 101 02	FSH-2 Fish seed Production and inland fisheries Resources (In Non-Tribal Area)	-	15.66	15.66	-	47.00	-	47.00	-	47.00
Agriculture and Co-Operation Department	2405 00 102 02	FSH-5 Establishment of Coastal Aquaculture units (Partially Centrally Sponsored Scheme)	-	83.75	83.75	-	108.00	-	108.00	-	108.00
Agriculture and Co-Operation Department	2405 00 103 01	FSH-7 Providing Navigation Aids and other Infrastructural facilities	-	-	5.22	-	-	95.00	95.00	-	95.00
Agriculture and Co-Operation Department	2405 00 103 04	FSH-8 Mechanisation of Fishing Crafts(50% Centrally Sponsored Scheme)	-	785.12	785.12	-	806.00	-	806.00	-	806.00
Agriculture and Co-Operation Department	2405 00 103 14	Safety of Fishermen at Sea (75% Centrally Sponsored Scheme)	-	-	75.00	-	-	125.00	125.00	-	125.00
Agriculture and Co-Operation Department	2405 00 105 01	FSH-9-Scheme for improving Marketing support	-	239.13	239.13	-	232.00	-	232.00	-	232.00
Agriculture and Co-Operation Department	2405 00 120 02	FSH-11 Accident Insurance Scheme of Fishermen's Member of Co-operative Societies(50% Centrally Sponsored Scheme)	-	-	24.99	-	-	32.00	32.00	-	32.00
			-	-	24.99	-	-	32.00	32.00	-	32.00

APPENDIX-III

Comparative Expenditure on Subsidy

Department	Head of Account	Description	2011-12		2012-13		Total	CSS (Including CP)	Total	CSS (Including CP)	Total
			Non Plan	Plan	Non Plan	Plan					
Agriculture and Co-Operation Department	2405 00 800 02	FSH-13-Financial Assistant towards Welfare Scheme for the Fishermen Co-operative Societies(50% Centrally Sponsored Scheme)	-	-	-	-	40.30	40.30	-	41.00	41.00
Agriculture and Co-Operation Department	2405 00 800 05	FSH-16 Sales Tax Subsidy on High Speed Diesel to Mechanised Fishing Vessels below 20 metres length	-	-	-	3,737.00	-	3,737.00	-	-	3,737.00
Social Justice and Empowerment Department	2405 00 800 01	FSH-18-Special Provision for Fisheries under Tribal Sub Plan	-	-	-	-	-	-	1.00	-	1.00
Social Justice and Empowerment Department	2405 00 800 01	FSH-2 Subsidy to Scheduled castes for Fishereis	-	94.56	-	-	94.56	94.56	54.00	-	54.00
Social Justice and Empowerment Department	2405 00 796 02	FSH-2 Development of Inland Fisheries in Tribal Areas	-	228.29	-	-	228.29	228.29	344.00	-	344.00
Social Justice and Empowerment Department	2405 00 796 12	FSH-13 Housing for Tribal Fisherman(Centrally Sponsored Scheme)	-	-	-	-	53.39	53.39	-	-	-
Social Justice and Empowerment Department	2405 00 796 14	FSH-15 Special Provision for Fisheries under Tribal Area Sub-Plan	-	-	-	-	-	-	80.00	-	80.00
Food, Civil Supplies and Consumer Affairs department	2408 02 190 01	Subsidy for Construction of Godowns By GSCSC	-	3,033.71	-	-	3,033.71	3,033.71	-	-	-
Social Justice and Empowerment Department	2408 02 796 01	WRH-6 Development of regulated Markets	-	700.00	-	-	700.00	700.00	666.00	-	666.00
Agriculture and Co-Operation Department	2425 00 001 08	COP-27 Revival Package of strengthening Co-operative Credit Structure	-	110.99	-	-	110.99	110.99	7,500.00	-	7,500.00
Agriculture and Co-Operation Department	2425 00 107 12	COP-5 Financial Assistance to Primary Agriculture Credit Societies to increase short term/Medium term advances	-	240.00	-	-	240.00	240.00	237.00	-	237.00
Agriculture and Co-Operation Department	2425 00 107 18	Financial assistance to farmer for subvention of interest (to be opened)	-	-	-	-	-	-	5,920.00	-	5,920.00
Agriculture and Co-Operation Department	2425 00 108 21	MNR-10 Lift Irrigation Scheme	-	5,774.00	-	-	5,774.00	5,774.00	-	-	-
Agriculture and Co-Operation Department	2425 00 108 28	COP-14 Assistance to Co-operative Societies in Border Area for Counstruction of Godowns	-	0.21	-	-	0.21	0.21	9.00	-	9.00
Industries and Mines Department	2425 00 108 01	IND-12 Financial Assistance to Minority Handloom Weavers Co-operative Societies.	-	0.34	-	-	0.34	0.34	1.00	-	1.00
Industries and Mines Department	2425 00 108 02	IND-22 Industrial to Co-operative Financial Assistance to Co-operative package scheme.	-	3.50	-	-	3.50	3.50	7.00	-	7.00
			-	44.97	-	-	44.97	44.97	67.00	-	67.00

APPENDIX-III

Comparative Expenditure on Subsidy

Department	Head of Account	Description	2011-12		2012-13			
			Non Plan	Plan	Non Plan	Plan		
Social Justice and Empowerment Department	2425 00 003 01	IND-31 Incentive Scheme of Education unemployment for providing Financial Assistance for self Employment	-	990.00	-	990.00	-	990.00
Social Justice and Empowerment Department	2425 00 108 01	MNR-10 Scheduled Castes Sub-Plan Co-operative life Irrigation Societies	-	4.70	-	4.70	-	5.00
Social Justice and Empowerment Department	2425 00 108 03	IND-63 Scheduled Castes Sub-Plan Financial Assistance to State Level Institution of Handloom industry for propogand and Publicity	-	5.00	-	5.00	-	-
Social Justice and Empowerment Department	2425 00 108 04	COP-7 Scheduled Castes Sub-Plan Share Capital Subsidy to Scheduled Castes Persons	-	2.95	-	2.95	-	3.00
Social Justice and Empowerment Department	2425 00 108 05	IND-62 Scheduled Castes Sub-Plan Financial Assistance to Co-operative package Scheme	-	239.61	-	239.61	-	789.00
Social Justice and Empowerment Department	2425 00 108 06	IND-22 Financial Assistance to Industrial Co-operatives	-	35.97	-	35.97	-	90.00
Social Justice and Empowerment Department	2425 00 108 07	IND-12 Scheduled Castes Sub-Plan Financial Assistance to Handloom Weavers for group Insurance Scheme	-	8.34	-	8.34	-	12.00
Social Justice and Empowerment Department	2425 00 796 01	MNR-10 Lift Irrigation Scheme in Tribal Area	-	-	-	-	-	4.00
Social Justice and Empowerment Department	2425 00 796 12	IND-22 Financial Assistance to Industrial Co-operative Societies Package Scheme	-	2.86	-	2.86	-	6.00
Social Justice and Empowerment Department	2425 00 796 14	IND-31 Financial Assistance for Self employment to educated unemployed person	-	935.00	-	935.00	-	935.00
Social Justice and Empowerment Department	2425 00 796 19	COP-20 Share Capital Subsidy to Scheduled Tribal members of Agricultural Credit Co-operative	-	11.95	-	11.95	-	12.00
Social Justice and Empowerment Department	2425 00 796 39	COP-5 Financial Assistance to Agricultural Co-Operative Societies to increase Short Term and Medium Term advance	-	59.98	-	59.98	-	60.00
Social Justice and Empowerment Department	2425 00 796 41	COP-28 Special provision for Co-operation under Tribal Sub-Plan	-	31.69	-	31.69	-	31.00
Agriculture and Co-Operation Department	2435 01 101 06	WRH-2 Establishment of Agricultural produce Market Fund	-	159.98	-	159.98	-	652.00
Agriculture and Co-Operation Department	2435 01 101 07	WRH-3 Modernisation of Agricultural Marketing (To be opened)	-	5.50	-	5.50	-	17.00

APPENDIX-III

Comparative Expenditure on Subsidy

Department	Head of Account		Description	2011-12		2012-13		Total	CSS (Including CP)	Total
	2702	03		103	84	Non Plan	Plan			
Narmda, Water Resources, Water Supply And Kalpsar Department	2801	80	101	01	4,890.07	-	4,890.07	5,009.00	-	5,009.00
Energy And Petro-Chemicals Department	2801	80	101	02	1,10,000.00	-	1,10,000.00	1,10,000.00	-	1,10,000.00
Energy And Petro-Chemicals Department	2801	80	101	04	220.00	-	220.00	220.00	-	220.00
Energy And Petro-Chemicals Department	2801	80	101	05	13,600.00	-	13,600.00	42,200.00	-	42,200.00
Energy And Petro-Chemicals Department	2801	80	800	03	4.50	-	4.50	5.00	-	5.00
Energy And Petro-Chemicals Department	2801	80	800	06	-	45.00	45.00	-	45.00	45.00
Energy And Petro-Chemicals Department	2801	80	800	15	-	6,000.00	6,000.00	-	4,000.00	4,000.00
Energy And Petro-Chemicals Department	2801	80	800	16	83,000.00	-	83,000.00	88,400.00	-	88,400.00
Energy And Petro-Chemicals Department	2801	80	800	23	-	3,993.00	3,993.00	-	4,000.00	4,000.00
Energy And Petro-Chemicals Department	2801	80	800	26	96,200.00	-	96,200.00	1,20,000.00	-	1,20,000.00
Energy And Petro-Chemicals Department	2801	80	800	29	-	3,628.00	3,628.00	-	10,000.00	10,000.00
Energy And Petro-Chemicals Department	2801	80	800	30	-	-	-	-	1,000.00	1,000.00
Social Justice and Empowerment Department	2801	06	800	01	-	11.07	-	-	1,250.00	1,250.00
					-	-	11.07	-	-	-
							11.07			

APPENDIX-III

Comparative Expenditure on Subsidy

Department	Head of Account	Description	2011-12		2012-13		Total	CSS (Including CP)	Total	CSS (Including CP)	Total
			Non Plan	Plan	Non Plan	Plan					
Social Justice and Empowerment Department	2851 00 796 14	IND-20 Carpet Weaving Centres	-	-	-	-	-	-	27.00	-	27.00
Social Justice and Empowerment Department	2851 00 796 17	IND-18 Development of Handicraft	-	-	-	-	-	-	50.00	-	50.00
Social Justice and Empowerment Department	2851 00 796 21	IND-25 Common Workshed and Facility Centre for Cottage Industries	-	23.00	-	23.00	-	-	9.00	-	9.00
Social Justice and Empowerment Department	2851 00 796 26	IND-76 Special Provision for Village & Small Industry under Tribal Sub Plan	-	-	-	-	-	-	652.00	-	652.00
Social Justice and Empowerment Department	2851 00 796 29	IND-26 Financial Assistance to Gujarat Rural Marketing Corporation Ltd.	-	22.00	-	22.00	-	-	10.00	-	10.00
Social Justice and Empowerment Department	2851 00 796 30	IND-23 Financial assistance to Index -C for Promotional Aettriy	-	62.50	-	62.50	-	-	125.00	-	125.00
Social Justice and Empowerment Department	2851 00 796 31	IND-32 Commissioner Collage & Rural Industries	-	28.10	-	28.10	-	-	-	-	-
Industries and Mines Department	2852 80 001 04	Monitoring of Implementation of letter of intent	3.76	-	-	3.76	-	8.00	-	-	8.00
Industries and Mines Department	2852 80 003 02	OIN-2 Assistance for Research and Technology Development	-	138.12	-	138.12	-	-	676.00	-	676.00
Industries and Mines Department	2852 80 003 04	IND-31 Incentive scheme for Education unemployed for providing financial assistance for self employment. .	-	1,320.00	-	1,320.00	-	-	1,320.00	-	1,320.00
Industries and Mines Department	2852 80 800 01	IND-15 Industrial self employment in rural and backward areas	-	-	-	-	-	16.00	-	-	16.00
Industries and Mines Department	2852 80 800 20	IND-47	-	160.00	-	160.00	-	-	160.00	-	160.00
Industries and Mines Department	2852 80 800 22	IND-3 Development of Infrastructure facilities	-	21,997.45	-	21,997.45	-	-	24,200.00	-	24,200.00
Industries and Mines Department	2852 80 800 23	IND-4 Assistance to Institutes for Industrial Development	-	5,188.50	-	5,188.50	-	-	5,174.00	-	5,174.00
Industries and Mines Department	2852 80 800 24	IND-5 Promotional Efforts for Industrial Development	-	1,151.76	-	1,151.76	-	-	5,086.00	-	5,086.00
Industries and Mines Department	2852 80 800 25	IND-6 Rehabilitation Programmes for sick Industries	-	7.05	-	7.05	-	-	-	-	-
Industries and Mines Department	2852 80 800 26	IND-9 Development of Textile Industry Scheme for to meet expenses of	-	761.99	-	761.99	-	-	998.00	-	998.00
Industries and Mines Department	2852 80 800 30	Regional Development authority for the development Dholera special investment region	-	-	-	-	-	-	-	-	-
Industries and Mines Department	2852 80 800 31	Creation of Gujarat 3G Fund	-	2,000.00	-	2,000.00	-	-	2,000.00	-	2,000.00
Social Justice and Empowerment Department	2852 80 003 01	IND-4 Assistance to Scheduled Castes, Institutes for Industrial Development	-	5,550.00	-	5,550.00	-	-	-	-	-
			-	16.50	-	16.50	-	-	18.00	-	18.00

APPENDIX-III

Comparative Expenditure on Subsidy

Department	Head of Account	Description	2011-12		2012-13		Total	CSS (Including CP)	Total
			Non Plan	Plan	Non Plan	Plan			
Social Justice and Empowerment Department	2852 80 793 01	IND-15 Scheduled Castes Sub-Plan Industrial Self Employment in rural and Backward area(100%)	-	-	-	-	10.00	-	10.00
Social Justice and Empowerment Department	2852 80 796 04	IND-4 Assistance to institutes for industrial Development for T.A.S.P.	-	27.50	-	-	27.50	30.00	30.00
Industries and Mines Department	2853 02 800 01	Grant in aid to Local Bodies on account of quarry fees credited to Government.	206.57	-	-	-	206.57	-	-
Port And Transport Department	3051 02 800 02	Grant-in-aid to Gujarat Maritime Board for Development of Minor Ports	-	-	-	5,182.00	-	-	5,182.00
Road And Building Department	3054 80 800 02	Maintenance and Repairs	-	-	-	380.00	-	-	-
Social Justice and Empowerment Department	3054 04 800 01	RBD-100 Special Provision for Road and Bridges under Tribal Sub- Plan	-	67.46	-	-	67.46	-	-
Social Justice and Empowerment Department	3054 80 796 02	RBD-10 Special Provision for Roads and Bridges under Tribal area Sub Plan	-	2,516.86	-	-	2,516.86	-	-
Port And Transport Department	3055 00 190 02	Subsidy to GSRTC on account of uneconomic routes, students concessions etc.	70,370.00	-	-	60,000.00	70,370.00	-	60,000.00
Industries and Mines Department	3451 00 800 01	IND-44 Information Technology	-	-	-	-	-	45.00	45.00
Road And Building Department	3451 00 090 02	MED-4 Information and Technology	-	-	-	-	-	1.00	1.00
Food, Civil Supplies and Consumer Affairs department	3456 00 190 01	Grant-in aid and subsidy to Consumers Union and institutions.	25.00	-	-	-	25.00	-	-
Food, Civil Supplies and Consumer Affairs department	3456 00 190 02	Losses on Sale of edible oil through Fair Price Shops.	-	1,938.36	-	900.00	1,938.36	2,662.00	3,562.00
Food, Civil Supplies and Consumer Affairs department	3456 00 190 03	Below poverty line Scheme (B.P.L.)	13,000.00	-	-	14,500.00	13,000.00	-	14,500.00
Food, Civil Supplies and Consumer Affairs department	3456 00 190 04	Antyodaya Anna Yojana Subsidies	3,050.00	-	-	2,950.00	3,050.00	-	2,950.00
Food, Civil Supplies and Consumer Affairs department	3456 00 190 06	State Consumer Welfare Fund	-	50.00	-	11.00	50.00	60.00	71.00
Social Justice and Empowerment Department	3475 00 201 01	LND-2 Scheduled Castes Sub-Plan Financial Assistance to the Allottees of Surplus land under Gujarat Land Ceiling Act.1972	-	0.99	-	-	0.99	1.00	1.00
TOTAL- Revenue			3,95,313.23	1,50,444.00	14,267.00	4,54,484.00	5,60,024.23	1,81,614.00	6,50,746.00

APPENDIX-III

Comparative Expenditure on Subsidy

Department	Head of Account	Description	2011-12		2012-13		Total	CSS (Including CP)	Total	CSS (Including CP)	Total
			Non Plan	Plan	Non Plan	Plan					
Agriculture and Co-Operation Department	4435 01 101 01	WRH-Establishment Of Agricultural Produce Marker Fund	-	1,600.00	-	1,600.00	-	1,600.00	-	1,600.00	1,699.00
Agriculture and Co-Operation Department	4435 01 101 02	WRH-Modernisation Of Agricultural Of Marketing	-	-	-	-	-	-	-	-	-
Food, Civil Supplies and Consumer Affairs department	4408 02 800 01	Construction of Godown	-	-	-	-	-	600.00	-	600.00	600.00
Industries and Mines Department	4851 00 195 03	IND-59 Share Capital to Industrial Co-operatives and Package Scheme	-	-	-	-	-	2.00	-	2.00	2.00
Industries and Mines Department	4851 00 200 01	IND-30 Gujarat Matikam Kalakari & Rural Technology	-	-	-	-	-	19.00	-	19.00	19.00
Industries and Mines Department	4851 00 800 01	IND-24 Urban Hatts for sales promotion of cottage industries product	-	99.94	-	99.94	-	100.00	-	100.00	100.00
Industries and Mines Department	4852 02 800 01	OIN-5 Promotional Efforts for Industrial Development (Mahatma Mandir)	-	11,147.00	-	11,147.00	-	11,750.00	-	11,750.00	11,750.00
Social Justice and Empowerment Department	4225 02 796 42	Building(Centrally Sponsored Scheme)	-	-	785.49	785.49	-	-	-	-	-
Social Justice and Empowerment Department	4408 01 796 02	PDS-20 Construction of Godown	-	735.03	-	735.03	-	150.00	-	150.00	150.00
Social Justice and Empowerment Department	4851 00 796 06	IND-75 Cottage training Centre	-	59.91	-	59.91	-	-	-	-	-
Social Justice and Empowerment Department	4851 00 796 07	IND-30 Gujarat Matikam Kalakari & Rural Technology	-	-	-	-	-	6.00	-	6.00	6.00
Social Justice and Empowerment Department	4885 01 796 02	IND-70-Share Capital Contribution to Industries Societies.	-	1.00	-	1.00	-	1.00	-	1.00	1.00
Port And Transport Department	5051 02 800 01	Contribution to Gujarat Maritime Board for Infrastructure and Development of Ports	-	-	-	-	-	6,400.00	-	6,400.00	6,400.00
TOTAL- Capital			-	13,642.88	785.49	14,428.37	-	20,727.00	-	20,727.00	20,727.00
Grand Total			3,95,313.23	1,64,086.88	15,052.49	5,74,452.60	4,54,484.00	2,02,341.00	14,648.00	6,71,473.00	6,71,473.00

APPENDIX - IV
Grants-in-aid/Assistance given by the State Government
(Institution wise and scheme wise)

Recipients	SCHEME	TSPSCS P/ Normal FC/ EAP	2012-13				2011-12				Total	Of the Total amount released sanctioned for creation of assets		
			Non Plan	State Plan	State Share of CSS	CP and GOI Share of CSS	Total	Of the Total amount released sanctioned for creation of assets	Non Plan	State Plan			State Share of CSS	CP and GOI Share of CSS
1	2	3	4	5	6	7	8	9	10	11	12	13	14	15
	SCW-34 Indira Gandhi aged assistant and national aged pension yojna(Vayvandana)	Normal	-	24.90			24.90							
	RDD-19 Special provision for Rural Development under Tribal Sub-Plan	Normal	-	12.50			12.50							
	Saputara Water Supply Scheme	Normal	16.68	-			16.68							
	AGR-10-Scheme for Strengthening hill millets in Tribal Area.	Normal	35.05	-			35.05							
	AGR-8 Agricultural School, Waghai(1)	Normal	37.98	11.15			49.13							
	Navsari Agriculture Uni.	Normal												
	Grants to Agriculture University, Navsari	Normal	50.80	-			50.80							
	Maintenance Grant for Primary Education	Normal	99,74,51.80	-			99,74,51.80							
	HSG-15A A Rural Housing Construction under Poverty Alleviation Programme	Normal												
	Sardar Patel Awas Yojna	Normal	-	37,21,85.40			37,21,85.40							
	TOTAL		1,00,41,88.25	37,22,76.94			1,37,64,65.19		90,05,78.00	36,75,87.00	0.00	0.00	1,26,81,65.00	

**Zilla Parishads
(Panchayat Raj
Institutions)**

APPENDIX - IV

Grants-in-aid/Assistance given by the State Government

Recipients	SCHEME	TSPSCSP/ Normal/FC/ EAP	2012-13 (Institution wise and scheme wise)						2011-12				Of the Total amount released amount sanctioned for creation of assets	
			Non Plan	State Plan	State Share of CSS	CP and GOI Share of CSS	Total	Of the Total amount released amount sanctioned for creation of assets	Non Plan	State Plan	State Share of CSS	CP and GOI Share of CSS		Total
1	2	3	4	5	6	7	8	9	10	11	12	13	14	15
	Practicing Schools		41.14	-			41.14							
	EDN-84 Computerisation Project in Primary Schools													
	EDN-3 Improvement of Physical facilities in Primary Schools.	Normal	-	27.66.22			27.66.22							
	Maintenance Grant for Primary Education	Normal	-	46.60			46.60							
	EDN-10 District Primary Education Programme	Normal	3,48,16.99	-			3,48,16.99							
	EDN-68 Sarva Shiksha Abhiyan	Normal	-	12,42.50			12,42.50							
	EDN-129 Distance Mode Education Program Training	Normal	-	80,55.00			80,55.00							
	EDN-4 Providing free text books to the Students of Primary Schools	Normal	5,46.65	2,41.00			2,41.00							
	EDN-4 Scheduled Castes Sub-Plan Student of Primary Schools Free text books for Scheduled Castes Student	Normal	-	24,97.50			24,97.50							
	EDN-46 Free and Universal Primary education for all Children up to the age of 14 year by	Normal	-	2,62.50			2,62.50							
		Normal	-	45.61			45.61							

Panchayat Samities

APPENDIX - IV

Grants-in-aid/Assistance given by the State Government

Recipients	SCHEME	TSPSCSP/ Normal/FC/ EAP	(Institution wise and scheme wise)						Total	Of the Total amount released sanctioned for creation of assets	2011-12			Total	Of the Total amount released sanctioned for creation of assets
			Non Plan	State Plan	State Share of CSS	CP and GOI Share of CSS	Non Plan	State Plan			State Share of CSS	CP and GOI Share of CSS			
1	2	3	4	5	6	7	8	9	10	11	12	13	14	15	
	Maintenance Grant for Primary Education	Normal	37,09.06	-			37,09.06								
	Provisions of Educational facilities- Maintenance Grant	Normal	6,70.46	-			6,70.46								
	HSG-15 Special provision for Housing under Tribal Sub-plan	Normal	-	31.68			31.68								
	BCK-27 Scheduled Castes Sub-Plan Shri Jugat Ram Dave Ashram Schools	Normal	0.72	-			0.72								
	BCK-210 Upliftment of dispersed tribals	Normal	-	7.53			7.53								
	BCK-307 Purak-poshan Yojana TOST Children	Normal	-	1,99.91			1,99.91								
	BCK-224 Special provision for S.C., S.C.Ts and O.B.C. under Tribal Sub-Plan	Normal	-	4.90			4.90								
	BCK-209 Tribal Research and Training Institute(50% Centrally Sponsored Scheme)	Normal	-	3.13			3.13								
	BCK-224- Special Provision for Tribal Sub Plan	Normal	-	1.94			1.94								

APPENDIX - IV

Grants-in-aid/Assistance given by the State Government

Recipients	SCHEME	TSPSCSP/ Normal/FC/ EAP	(Institution wise and scheme wise)						Of the Total amount released sanctioned for creation of assets	Total	Of the Total amount released sanctioned for creation of assets			
			2012-13	2011-12		2011-12		2011-12						
1	2	3	4	5	6	7	8	9	10	11	12	13	14	15
			Non Plan	State Plan	State Share of CSS	CP and GOI Share of CSS	Total		Non Plan	State Plan	State Share of CSS	CP and GOI Share of CSS	Total	
	SCW-34 Indira Gandhi aged assistant and national aged pension yojna(Vayvandana)	Normal	-	59.73			59.73							
	TOTAL		43.80.24	3.08.82			46,89.06		1,53.00	3,71.00			5,24.00	
	Maintenance Grant for Primary Education	Normal	36.80.00	-			36,80.00							
	Provisions of Educational facilities- Maintenance Grant	Normal	38.72	-			38.72							
	Maintenance Grant	Normal	12.01	-			12.01							
Municipal Corporations	UDP-17 Scheme for Jawaharlal Nehru National Urban Renewal Mission(JNNRRM) Basic Service (Garib Samruddhi Yojana)(Centrally Sponsored Scheme)	Normal	-	9,39.00			9,39.00							
	UDP-16 Jawaharlal Nehru National Urban Renewal Mission (JnNURM) for Infrastructure and Governance(Centrally Sponsored Scheme)	Normal	-	11,75.50			11,75.50							
	UDP-67 Slum Free City Planning Scheme Under Rajiv Awas Yojna	Normal	-	5,00.00			5,00.00							

APPENDIX - IV

Grants-in-aid/Assistance given by the State Government

Recipients	SCHEME	TSPSCSP/ Normal/FC/ EAP	2012-13 (Institution wise and scheme wise)						2011-12				Of the Total amount released amount sanctioned for creation of assets	
			Non Plan	State Plan	State Share of CSS	CP and GOI Share of CSS	Total	Of the Total amount released amount sanctioned for creation of assets	Non Plan	State Plan	State Share of CSS	CP and GOI Share of CSS		Total
			4	5	6	7	8	9	10	11	12	13		14
1	2	3	4	5	6	7	8	9	10	11	12	13	14	15
	UDP-19 Integrated Housing and Slum Development Programme (Garib Samruddhi Yojana)	Normal	-	6,25.00			6,25.00							
	UDP-19 Integrated Housing and Slum Development Programme (Garib Samruddhi Yojana)(Partially Centrally Sponsored Scheme)	Normal	-	16,00.00			16,00.00							
	UDP-49-Incentive Grant to Corporation for Development Work	Normal	7,55,00.00	-			7,55,00.00							
	Grant in aid to Corporations for Development works under Swarnim Siddhi	Normal	0.00	1,50,00.00			1,50,00.00							
	UDP-51 Up gradation of Standard of Administration recommended by Thirteen Finance Commission(Centrally Sponsored Scheme)	Normal	-	10,00.00			10,00.00							

APPENDIX - IV

Grants-in-aid/Assistance given by the State Government

Recipients	SCHEME	TSPSCSP/ Normal/FC/ EAP	(Institution wise and scheme wise)						Total	Of the Total amount released sanctioned for creation of assets	2011-12			Total	Of the Total amount released sanctioned for creation of assets
			Non Plan	State Plan	State Share of CSS	CP and GOI Share of CSS	Non Plan	State Plan			State Share of CSS	CP and GOI Share of CSS			
1	2	3	4	5	6	7	8	9	10	11	12	13	14	15	
	UDP-15-Upgrade of Standards of Administration recommended by Thirteen Central Finance Commission.	Normal	-	1,19,72.00			1,19,72.00								
	MDM-1 Mid-Day Meal Scheme for Children in Public Primary schools.	Normal	-	20.00			20.00								
	TOTAL		7,92,30.73	6,90,55.50 *		*	14,82,86.23	1,50,00.00	8,00,63.00	11,12,91.00			19,13,54.00	5,09,31.00	
	Maintenance Grant for Primary Education	Normal	6,10.00	-			6,10.00								
	Assistance to Local Bodies for Primary Education for Education Cess	Normal	59,84.99	-			59,84.99								
	Maintenance Grant	Normal	27,24	-			27,24								
Municipalities/Municipal Councils	UDP-25 Allocation of receipts from entertainment tax to Gujarat Municipal Finance Board														
	UDP-57 Grant-in-aid to Corporations for Development works under Swarnim Jayanti Mukhya Mantri Shaheri Vikas Yojana"	Normal	-	2,00.00			2,00.00								
		Normal	-	15,00.00			15,00.00								

APPENDIX - IV

Grants-in-aid/Assistance given by the State Government

Recipients	SCHEME	TSP/SCSP/ Normal/FC/ EAP	2012-13 (Institution wise and scheme wise)						Total	Of the Total amount released sanctioned for creation of assets	2011-12			Total	Of the Total amount released sanctioned for creation of assets
			Non Plan	State Plan	State Share of CSS	CP and GOI Share of CSS	CP and GOI Share of CSS	Non Plan			State Plan	State Share of CSS			
1	2	3	4	5	6	7	8	9	10	11	12	13	14	15	
	UDP-56 Assistance to Municipalities for Making Model Towns and Achieving Swarnim Gujarat	Normal	-	76,38.60			76,38.60								
	Assistance to Municipalities for making model town and achieving Swarnim Siddhi Goals (Swarnim Gujarat)	Normal	-	82,71.00			82,71.00								
	UDP-23 50% Grant-in-aid to Municipal Corporation for Professional Tax	Normal	-	5,00.00			5,00.00								
	Grant in aid to Corporations for Development works under Swarnim Siddhi	Normal	-	1,70,00.00			1,70,00.00								
	Grants-in-aid to Local Bodies for Election Expenditure	Normal	50.00	-			50.00								
	Grants-in-aid to Municipalities to Compensate for abolition of Octroi	Normal	1,68,84.00	-			1,68,84.00								
	Urban Community Development Project	Normal	10.00	-			10.00								

APPENDIX - IV

Grants-in-aid/Assistance given by the State Government

Recipients	SCHEME	TSPSCSP/ Normal/FC/ EAP	2012-13 (Institution wise and scheme wise)				CP and GOI Share of CSS	Total	Of the Total amount released sanctioned for creation of assets	2011-12			Total	Of the Total amount released sanctioned for creation of assets
			Non Plan	State Plan	State Share of CSS	CP and GOI Share of CSS				Non Plan	State Plan	State Share of CSS		
1	2	3	4	5	6	7	8	9	10	11	12	13	14	15
Municipalities/Municipal Councils	UDP-56 Capital Outlay for Municipalities for making model town and achieving Swarnim Siddhi Goals (Swarnim Gujarat)													
		Normal	-	2,54,00.75				2,54,00.75						
	TOTAL		2,35,66.23	12,86,74.85 *		*	15,22,41.08	4,44,01.00	12,35,07.00	12,65,62.00			25,00,69.00	3,74,51.00
Government Companies	MEP-10 Forensic Science Laboratory.	Normal	-	60.00				60.00						
	WCD-5 Development Programme of Gujarat Women Economic Development Corporation													
	SCW-34 National Old age Pension Scheme (Vayavandana Yojana)(Centrally Sponsored Scheme)	Normal	-	2,90.00				2,90.00						
	PWR-25 Special provision for power under Tribal Sub Plan	Normal	-	0.20				0.20						
	PWR-28 Special Provision for Power under Tribal Sub Plan.	Normal	-	51.94				51.94						
	TOTAL		-	4,04.66			4,04.66			54,86.00			54,86.00	10,00.00
Statutory Corporations			-	-	-	-	-		83.00	74,00.00			74,83.00	
	TOTAL		0.00	0.00	0.00	0.00	.00	0.00	83.00	74,00.00	0.00	0.00	74,83.00	0.00

APPENDIX - IV

Grants-in-aid/Assistance given by the State Government

Recipients	SCHEME	TSPSCSP/ Normal/FC/ EAP	2012-13				2011-12				Of the Total amount released sanctioned for creation of assets	CP and GOI Share of CSS	Total	Of the Total amount released sanctioned for creation of assets
			Non Plan	State Plan	State Share of CSS	CP and GOI Share of CSS	Total	Of the Total amount released sanctioned for creation of assets	Non Plan	State Plan				
1	2	3	4	5	6	7	8	9	10	11	12	13	14	15
	MEP-28-Forensic Science University.	Normal	-	4,00.00			4,00.00							
	EDN-30 Development and Expansion of Universities	Normal	-	1,00.00			1,00.00							
	EDN-70 Gujarat National Law University	Normal	-	19,45.27			19,45.27							
	EDN-34 Grants to Universities	Normal	2,23,00.00	-			2,23,00.00							
	EDN-37 Opening of Dr. Babasaheb Ambedkar Open University	Normal	-	6,25.00			6,25.00							
	EDN-30 Development and Expansion of Universities	Normal	-	4,15.00			4,15.00							
	EDN-40 Opening of Sanskrit University	Normal	-	3,11.55			3,11.55							
	EDN-71 Kranti Guru Shyamji Krishna Verma Kutch University.	Normal	-	8,75.00			8,75.00							
	EDN-(127) Gujarat Teacher's Education University, Gandhinagar	Normal	-	56.30			56.30							
	(EDN-New) Commission for Innovation	Normal	-	50.00			50.00							

APPENDIX - IV

Grants-in-aid/Assistance given by the State Government

Recipients	SCHEME	TSPSCSP/ Normal/FC/ EAP	(Institution wise and scheme wise)						Total	Of the Total amount released sanctioned for creation of assets	2011-12			Total	Of the Total amount released sanctioned for creation of assets
			2012-13			2011-12									
			Non Plan	State Plan	State Share of CSS	CP and GOI Share of CSS	Non Plan	State Plan			State Share of CSS	CP and GOI Share of CSS			
1	2	3	4	5	6	7	8	9	10	11	12	13	14	15	
	Up gradation of B.Ed.Colleges (C.T.E)	Normal	-	5.00			5.00								
	TOTAL		2.23,00.00	47,83.12			2,70,83.12		2,20,96.00	86,54.00			3,07,50.00		
	EDN-54 Expansion of activities of Sports under Sports Authority of Gujarat	Normal	1,22.90	17,16.09			18,38.99								
	BCK-19 Scheduled Castes Sub-Plan Education Grant-in-aid to Subedar Ramji Ambedkar Backward Classes Hostels	Normal	2.63	43.37			46.00								
Development Authorities	BCK-27 Scheduled Castes Sub-Plan Shri Jugat Ram Dave Ashram Schools	Normal	1.45	11.95			13.40								
	BCK-165 Grant- in- aid to B.C. Hostels.	Normal	-	10.43			10.43								
	BCK-176 Ashram Schools.	Normal	-	1.66			1.66								
	BCK-165 Grant -in-aid to Hostels under Voluntary agency	Normal	-	97.41			97.41								
	BCK-176 Ashram Schools	Normal	5,21.19	1,53.88			6,75.07								
	BCK-88 Grant-in aid to Backward Class Hostels	Normal	15.32	2,52.72			2,68.04								

APPENDIX - IV

Grants-in-aid/Assistance given by the State Government

Recipients	SCHEME	TSPSCSP/ Normal/FC/ EAP	(Institution wise and scheme wise)						Total	Of the Total amount released sanctioned for creation of assets	2011-12			Total	Of the Total amount released sanctioned for creation of assets
			Non Plan	State Plan	State Share of CSS	CP and GOI Share of CSS	7	8			9	10	11		
1	2	3	4	5	6	7	8	9	10	11	12	13	14	15	
Development Authorities	BCK-94 Ashram School for B.C. Boys Hostels for Building	Normal	45.34	3,28.91			3,74.25								
	BCK-145 Ashram Schools	Normal	6.55	0.63			7.18								
	TOTAL		7,15.38	2,6,17.05			33,32.43		13,95.00	11,65,73.00			11,79,68.00	4,06,00.00	
Co-operative Institutions	TOTAL		-	-	-	-	-	0.00	2,40.00	34,09.00		0.00	36,49.00		
			-	-	-	-	-	0.00	2,40.00	34,09.00		0.00	36,49.00		
Non-Government Organizations	Practicing Schools		11.91	-			11.91								
	Maintenance Grant for Primary Education	Normal	9,03.41	-			9,03.41								
	Training		94.40	-			94.40								
	EDN-46 Free and Universal Primary education for all Children up to the age of 14 year by														
	EDN-4 Provision free Text books to the Students of Primary schools	Normal	-	10.69			10.69								
	EDN-47 Special provision for General Education under Tribal sub plan	Normal	-	1,95.00			1,95.00								
	EDN-20 Schedule Castes Sub-Plan Seating up Book Banks in Secondary School	Normal	-	10.89			10.89								
		Normal	-	1,20.00			1,20.00								

APPENDIX - IV

Grants-in-aid/Assistance given by the State Government

Recipients	SCHEME	TSPSCSP/ Normal/FC/ EAP	(Institution wise and scheme wise)						Total	Of the Total amount released sanctioned for creation of assets	Non Plan	2011-12			Total	Of the Total amount released sanctioned for creation of assets
			State Plan	State Share of CSS	CP and GOI Share of CSS	State Plan	State Share of CSS	CP and GOI Share of CSS				State Plan	State Share of CSS	CP and GOI Share of CSS		
1	2	3	4	5	6	7	8	9	10	11	12	13	14	15		
	END-20 Setting up of Book Banks in Secondary Schools	Normal	-	1,20.00			1,20.00									
	EDN-19 Government Secondary Schools	Normal	-	0.18			0.18									
	EDN-18 Regulated growth of Non-Government Secondary Schools	Normal	-	4,75.68			4,75.68									
Non-Government Organizations	EDN-18 Regulated growth of Non-Government Secondary School	Normal	-	1,31.53			1,31.53									
	EDN-100 Opening of New Higher Secondary Schools.	Normal	-	2,17.90			2,17.90									
	Provision of Educational facilities- Maintenance Grant	Normal	10,58,25.85	-			10,58,25.85									
	Higher Secondary Schools	Normal	3,39,29.74	-			3,39,29.74									
	Maintenance Grant	Normal	28,10.50	-			28,10.50									
	END-18 Assistance to non-Government Secondary Schools and Regulated growth of Secondary Education	Normal	1,84.77	1,99.76			3,84.53									
	EDN-100 Opening of New Higher Secondary School	Normal	-	55.95			55.95									

APPENDIX - IV

Grants-in-aid/Assistance given by the State Government

Recipients	SCHEME	TSPSCSP/ Normal/FC/ EAP	2012-13 (Institution wise and scheme wise)				2011-12				Of the Total amount released amount sanctioned for creation of assets	Total	Of the Total amount released amount sanctioned for creation of assets	
			Non Plan	State Plan	State Share of CSS	CP and GOI Share of CSS	Total	Non Plan	State Plan	State Share of CSS				CP and GOI Share of CSS
1	2	3	4	5	6	7	8	9	10	11	12	13	14	15
	END-20 Setting up Book Bank in Secondary School	Normal	-	1,31.00			1,31.00							
	Vocational Education	Normal	4,18.46	0.00			4,18.46							
	EDN-37 Opening of Dr. Babasaheb Ambedkar Open University													
	EDN-71 Kranti Guru Shyamji Krishna Verma Kutch University.	Normal	-	1,25.00			1,25.00							
	EDN-(127) Gujarat Teachers Education University, Gandhinagar	Normal	-	25.00			25.00							
	Up gradation of B.Ed.Colleges (C.T.E)	Normal	-	56.25			56.25							
	ART-11 Development of Gujarati Language and its Literature	Normal	-	21.00			21.00							
	ART-12 Development of Urdu,Sindhi and other Modern Indian Languages	Normal	12.62	-			12.62							
	EDN-38 GIA to Gujarat Vishvkoosh	Normal	1.65	-			1.65							
	EDN-94 Development of Sanskrit Pathshalas.	Normal	-	15.00			15.00							
		Normal	26.73	-			26.73							

Non-Government Organizations

APPENDIX - IV

Grants-in-aid/Assistance given by the State Government

Recipients	SCHEME	TSPSCSP/ Normal/FC/ EAP	(Institution wise and scheme wise)						Total	Of the Total amount released sanctioned for creation of assets	2011-12			Total	Of the Total amount released sanctioned for creation of assets
			Non Plan	State Plan	State Share of CSS	CP and GOI Share of CSS	CP and GOI Share of CSS	State Plan			State Share of CSS	CP and GOI Share of CSS			
1	2	3	4	5	6	7	8	9	10	11	12	13	14	15	
	ART-10 Development of Sanskrit	Normal	-	7.00			7.00								
	EDN-27 Commissionerate of Higher Education	Normal	-	4,96.50			4,96.50								
	EDN-17 Commissionerate of Schools	Normal	-	30.25			30.25								
	EDN-47 Special provision for General Education for Tribal Sub-Plan	Normal	-	5.75			5.75								
	Assistance to Non-Government Arts Institutions.	Normal	45.03	-			45.03								
	TED-25 Gujarat Technological University	Normal	-	37.50			37.50								
	TED-2 Technical High Schools (Skill Formation)	Normal	76.90	-			76.90								
	TED-16 Technical High Schools. (Vocationalisation)	Normal	2,38.00	-			2,38.00								
	TED-4 Grant-in-aid to Private Polytechnics.	Normal	8,02.05	-			8,02.05								
	TED -10 Grant-in aid to Non-Government Pharmacy Institution	Normal	1,59.62	43.19			2,02.81								
Non-Government Organizations															

APPENDIX - IV

Grants-in-aid/Assistance given by the State Government

Recipients	SCHEME	TSPSCSP/ Normal/FC/ EAP	(Institution wise and scheme wise)						Total	Of the Total amount released sanctioned for creation of assets	2011-12			Total	Of the Total amount released sanctioned for creation of assets
			Non Plan	State Plan	State Share of CSS	CP and GOI Share of CSS	CP and GOI Share of CSS	Non Plan			State Plan	State Share of CSS			
1	2	3	4	5	6	7	8	9	10	11	12	13	14	15	
	TED-6 Grant-in-aid to Private Engineering College	Normal	18.25.28	84.90			19,10.18								
	Including Government Physical College	Normal	15.03	-			15.03								
	EDN-62 State Contribution towards Raja Ramnohan Ray Library Foundation	Normal	41.25	-			41.25								
	BCK-19 Scheduled Castes Sub-Plan Education Grant-in-aid to Subedar Ramji Ambedkar Backward Classes Hostels	Normal	-	46.27			46.27								
	BCK-72 Scheduled Castes Sub-Plan Education Grant-in-aid to Subedar Ramji Ambedkar Backward Class Hostel, under Poverty Alleviation Programme	Normal	-	1.40			1.40								
Non-Government Organizations	BCK-35 Scheduled Castes Sub-Plan Scheme of Coaching and Allied assistance	Normal	-	0.73			0.73								
	BCK-27 Scheduled Castes Sub-Plan Shri Jugat Ram Dave Ashram Schools	Normal	34.58	1.32.59			1.67.17								

APPENDIX - IV

Grants-in-aid/Assistance given by the State Government

(Institution wise and scheme wise)

Recipients	SCHEME	TSPSCSP/ Normal/FC/ EAP	2012-13						2011-12				Of the Total amount released amount sanctioned for creation of assets	
			Non Plan	State Plan	State Share of CSS	CP and GOI Share of CSS	Total	Of the Total amount released amount sanctioned for creation of assets	Non Plan	State Plan	State Share of CSS	CP and GOI Share of CSS		Total
1	2	3	4	5	6	7	8	9	10	11	12	13	14	15
	BCK-165 Grant- in- aid to B.C. Hostels.	Normal	0.00	8.61			8.61							
	BCK-176 Ashram Schools.	Normal	1.60.35	7.57			1,67.92							
	BCK-165 Grant -in-aid to Hostels under Voluntary agency	Normal	42.44	16.91			59.35							
	BCK-176 Ashram Schools	Normal	7.45.80	5.97.33			13,43.13							
	BCK-313 For Golden Job 2010-11, To Provide basic amenities to the border villages of the State													
	BCK-88 Grant-in aid to Backward Class Hostels	Normal	-	5.82			58,15,99.00							
	BCK-94 Ashram School for B.C. Boys Hostels for Building	Normal	1,27.18	1,62.53			2,89.71							
	BCK-121 Social Education, Camp	Normal	1,49.15	3,35.12			4,84.27							
	BCK-145 Ashram Schools		-	0.15			0.15							
			14.53	13.75			28.28							

APPENDIX - IV
Grants-in-aid/Assistance given by the State Government
(Institution wise and scheme wise)

Recipients	SCHEME	TSPSCS P/ Normal FC/ EAP	2012-13			2011-12			Total	Of the Total amount released amount sanctioned for creation of assets	Total	Of the Total amount released amount sanctioned for creation of assets		
			Non Plan	State Plan	State Share of CSS	CP and GOI Share of CSS	Total	Non Plan					State Plan	State Share of CSS
I	2	3	4	5	6	7	8	9	10	11	12	13	14	15
Non-Government Organizations	SCW-4 Juvenile Branch Create One Observation Home at Valsad(Centrally Sponsored Scheme)	Normal	-	28.75			28.75							
	PWR-25 Special provision for power under Tribal Sub Plan	Normal	-	65.60			65.60							
	Others	Normal	-	3,24,59.36			3,24,59.36							
	TOTAL		14,88,20.94	3,66,14.00			18,54,34.94		19,17,89.00	54,33.00				19,72,22.00
	Others			41,12,68.80	88,73,17.09 *			1,29,85,85.89	19,18,75.00	77,73,39.00				96,92,14.00
Total Appendix -IV			1,73,23,28.00	1,52,94,79.00			3,26,18,07.00	14,93,46.00	1,54,70,73.00	1,53,49,09.00			3,08,19,82.00	28,77,58.00

* This includes allocation for creation of Capital Assets which is shown in column No.9 of this Appendix.

Appendix V
Details of Externally Aided Projects

Aid Agency	Scheme/Project	Total approved assistance				Amount received				Amount yet to be received				Amount Repaid		Amount yet to be repaid		Expenditure					
		up to 2011-12		up to 2012-13		up to 2011-12		up to 2012-13		up to 2011-12		up to 2012-13		up to 2011-12		up to 2012-13		up to 2011-12		up to 2012-13			
		Grant	Loan	Grant	Loan	Grant	Loan	Grant	Loan	Grant	Loan	Grant	Loan	Grant	Loan	Grant	Loan	Grant	Loan	Grant	Loan		
1	JICA JAPAN																						
	Gujarat Forestry Development Project - Phase-II (IDP-183)	-	-	69527.00	-	47376.00	10121.00	57497.00	-	1709.00	-	-	-	-	-	-	-	-	-	-	5464.00	10992.00	
	Loan No.1803-IND Gujarat Power Sector Development Programme (a)	88,93.00	-	36017.51	88,93.00	2,71,24.51	0	2,71,24.51	-	0.00	-	0.00	1,10,00.18	15,82.26	1,25,82.44	1,45,42.07	3,60,17.51	-	-	-	-	-	
	Loan No.1804-IND Gujarat Power Sector Development Programme (a)	1,39,60.38	0.00	46534.63	1,39,60.38	3,25,74.25	0.00	3,25,74.25	-	0.00	-	0.00	79,91.04	18,82.40	98,73.44	2,27,00.81	4,65,34.63	-	-	-	-	-	
2	Asian Development Bank																						
	Loan for Evacuation of Power Generated from the solar power Units at solar park, Gujarat Energy Transmission Corporation Limited, Vadodra.	0.00	0.00	4,40,00.00	0.00	0.00	2,35.80	0.00	4,37,64.20	0.00	0.00	-	-	-	-	-	-	-	-	-	-	12,75.68	
	Externally aided project for reforms and improvement in vocational training services rendered by the central and state Government Vocational training Improvement Project (VTIP)	78,52.00	2,43.00	94,99.00	80,95.00	0.00	-	-	1,404.00	-	-	-	-	-	-	-	-	-	-	-	-	71,02.00	4,20.00
3	World Bank																						
	Hydrology Project Phase II Data Base Development Project WB Loan No.4749-IN	-	-	9,59.00	-	3,80.00	79.00	4,59.00	-	5,00.00	-	-	-	-	-	-	-	-	-	-	-	4,37.00	1,21.00
		-	-	17,23.00	-	10,22.00	2,52.00	12,74.00	-	4,49.00	-	-	-	-	-	-	-	-	-	-	-	11,74.00	3,61.00

Sources: Government of Gujarat, Finance Department.

(a) These projects were completed on 10-12-2003 and 20-03-2007 respectively.

APPENDIX-VI

PLAN SCHEME EXPENDITURE												
(Scheme wise expenditure for 15 Major Schemes in descending order of Expenditure_												
A- CENTRAL SCHEMES												
Government of India Scheme (CSS,CP)	State Scheme Under Expenditure Head of Account	Normal/Tribal- Area-Sub Plan (TSP) or Special Component Plan for Scheduled Castes (SCSP)	Budget Provision March-2013			Actuals 2012-13, March			Actuals 2011-12			
			GOI Share of CSS/CP	State Share of CSS	Total Budget Provision	GOI Share of CSS/CP	State Share of CSS	Total Expenditure	GOI Share of CSS/CP	State Share of CSS	Total Expenditure	
	Integrated Child Development Scheme	Normal	3,33,75.22	0.00	3,33,75.22	4,00,73.17	0.00	4,00,73.17	3,32,18.38	0.00	3,32,18.38	
	NTR- Introduction of Integrated Child Development Service Scheme											
ICDS (INTEGRATED CHILD DEVELOPMENT SERVICES) (100%)												
	NTR-2-Introduction of Integrated Child Development Service Scheme	Normal	3,30,10.84	0.00	3,30,10.84	6,01,44.11	2,63,01.73	8,06,65.68	0.00	0.00	69,26.50	69,26.50
	NTR-3 Special Nutrition Programme	T.S.P	78,75.00	26,25.00	1,05,00.00		54,70.59	18,23.53	72,94.12	0.00	0.00	0.00
	NTR-1-Integrated Child Development Service Scheme	S.C.S.P	94,75.00	0.00	94,75.00		94,74.99	0.00	94,74.99	43,62.15	0.00	43,62.15
		Normal	0.00	0.00	0.00		0.00	0.00	0.00	0.00	0.00	0.00
		Normal	9,11,42.56	50,93.80	9,62,36.36	6,01,44.11	8,13,20.48	18,23.53	8,31,44.01	8,06,65.68	7,82,55.77	3,37,48.74
	Central Road Fund/Roads and Bridges	Normal	68,06.56	0.00	68,06.56	1,53,69.21	66,42.39	0.00	66,42.39	1,32,58.00	97,66.77	97,66.77
		Normal	55,36.00	0.00	55,36.00		7,13,84.53	0.00	7,13,84.53	2,33,80.25	0.00	2,33,80.25
		Normal	1,23,42.56	0.00	1,23,42.56	1,53,69.21	7,80,26.92	0.00	7,80,26.92	1,32,58.00	3,31,47.02	3,31,47.02
	UDP-17 Scheme for Jawaharlal Nehru National Urban Renewal Mission (JNNURM) Basic Services for the Urban Poor	Normal	92,16.00	30,72.00	1,22,88.00		92,16.00	30,72.00	1,22,88.00	45,77.62	15,25.88	61,03.50
JAWAHARLAL NEHRU NATIONAL URBAN RENEWAL MISSION (JNNURM) (100%)												
	UDP-16 Jawaharlal Nehru National Urban Renewal Mission (JNNURM) for infrastructure and Governance of Poor.	S.C.S.P	27,56.00	0.00	27,56.00	3,21,97.09	27,56.00	0.00	27,56.00	4,90,87.14	50,00.00	50,00.00
		Normal	3,11,25.00	1,03,75.00	4,15,00.00		3,11,25.00	1,03,75.00	4,15,00.00	3,37,50.00	1,12,50.00	4,50,00.00
		S.C.S.P	37,02.00	0.00	37,02.00		37,02.00	0.00	37,02.00	0.00	1,11,00.00	1,11,00.00

APPENDIX-VI

PLAN SCHEME EXPENDITURE												
(Scheme wise expenditure for 15 Major Schemes in descending order of Expenditure_												
A- CENTRAL SCHEMES												
Government of India Scheme (CSS,CP)	State Scheme Under Expenditure Head of Account	Normal/Tribal- Area-Sub Plan (TSP) or Special Component Plan for Scheduled Castes (SCSP)	Budget Provision March-2013			Actuals 2012-13, March			Actuals 2011-12			
			GOI Share of CSS/CP	State Share of CSS	Total Budget Provision	GOI Share of CSS/CP	State Share of CSS	Total Expenditure	GOI Share of CSS/CP	State Share of CSS	Total Expenditure	
			(₹ lakh)									
JAWAHARLAL NEHRU NATIONAL URBAN RENEWAL MISSION (JNNURM) (100%)	UDP-19 Integrated Housing and Slum Development Programme (Garib Sammudhi Yojana)	Normal	43,50,00	14,50,00	58,00,00	43,50,00	14,50,00	58,00,00	0,00	0,00	0,00	0,00
	UDP-18 Urban infrastructure development for small and medium towns(Sagar Khedu sarwangi vikas yojana)	Normal	18,75,00	6,25,00	25,00,00	18,75,00	6,25,00	25,00,00	21,50,25	7,16,75	28,67,00	28,67,00
	Rashtriya Krushi Vikas Yojana for ST Farmers	T.S.P	5,30,24,00	1,55,22,00	6,85,46,00	5,30,24,00	1,55,22,00	6,85,46,00	4,90,87,14	4,54,77,87	2,45,92,63	7,00,70,50
	Rashtriya Krushi Vikas Yojana for SC Farmers	S.C.S.P	40,00,00	0,00	40,00,00	39,94,40	0,00	39,94,40	0,00	60,00,00	60,00,00	60,00,00
RASHTRIYA KRUSHI VIKAS YOJANA	AGR Rashtriya Krushi Vikas Yojana	Normal	10,00,00	0,00	10,00,00	10,00,00	0,00	10,00,00	5,15,48,00	1,98,75	0,00	1,98,75
	AGR-43 Rashtriya Krishi Vikas Yojana	Normal	0,00	0,00	0,00	0,00	0,00	0,00	0,00	0,00	0,00	0,00
	MDM-1 Mid-Day Meal Scheme for Children in Public Primary Schools.	Normal	5,66,91,60	0,00	5,66,91,60	5,66,96,68	0,00	5,66,96,68	4,49,05,32	0,00	4,49,05,32	4,49,05,32
	NATIONAL NUTRITIONAL SUPPORT TO PRIMARY EDUCATION (MDM)	Normal	6,16,91,60	0,00	6,16,91,60	6,10,87,00	0,00	6,16,91,08	5,15,48,00	4,51,04,07	60,00,00	5,11,04,07
		S.C.S.P	4,98,88,65	0,00	4,98,88,65	4,96,27,70	0,00	4,96,27,70	4,02,35,90	0,00	4,02,35,90	4,02,35,90
			0,00	11,38,85	11,38,85	0,00	11,35,43	11,35,43	0,00	0,00	17,42,18	17,42,18
						3,96,09,53			3,53,01,58			
	National Iodine Deficiency Disorders control Programme	T.S.P	0,00	14,09,41	14,09,41	0,00	11,18,22	11,18,22	0,00	0,00	7,25,77	7,25,77
			4,98,88,65	25,48,26	5,24,36,91	3,96,09,53	22,53,65	5,18,81,35	3,53,01,58	4,02,35,90	24,67,95	4,27,03,85
NATIONAL RURAL HEALTH MISSION (NRHM)	State Family Planning Bureau		50,36	0,00	50,36	46,28	0,00	46,28	25,92	0,00	25,92	25,92
	Family Planning Bureau	NORMAL	2,43,00	0,00	2,43,00	2,42,14	0,00	2,42,14	2,24,55	0,00	2,24,55	2,24,55
			1,57,31	0,00	1,57,31	2,53,50,21	0,00	1,57,30	1,38,04	0,00	1,38,04	1,38,04
NATIONAL RURAL HEALTH MISSION (NRHM)	HLT-43 District Family Planning Bureau		23,88,35	0,00	23,88,35	23,88,35	0,00	23,88,35	20,33,00	0,00	20,33,00	20,33,00
	HLT-69 Reproductive & Child Health.		50,27,69	0,00	50,27,69	50,25,44	0,00	50,25,44	53,10,90	0,00	53,10,90	53,10,90

APPENDIX-VI

PLAN SCHEME EXPENDITURE												
(Scheme wise expenditure for 15 Major Schemes in descending order of Expenditure_												
A- CENTRAL SCHEMES												
Government of India Scheme (CSS,CP)	State Scheme Under Expenditure Head of Account	Normal/Tribal- Area-Sub Plan (TSP) or Special Component Plan for Scheduled Castes (SCSP)	Budget Provision March-2013			Actuals 2012-13, March			Actuals 2011-12			
			GOI Share of CSS/CP	State Share of CSS	Total Budget Provision	GOI Share of CSS/CP	State Share of CSS	Total Expenditure	GOI Share of CSS/CP	State Share of CSS	Total Expenditure	
			(₹ lakh)									
	Rural Family Planning Welfare Sub-Centers		2,19,98.00	0.00	2,19,98.00	0.00	2,19,98.00	0.00	2,00,19.44	0.00	2,00,19.44	0.00
	Urban Family Planning Welfare Centers		13,77.03	0.00	13,77.03	0.00	13,76.35	0.00	12,26.95	0.00	12,26.95	0.00
NATIONAL RURAL HEALTH MISSION (NRHM)	Training of Auxiliary Nurses, Midwife, DIAN and Health visitors	NORMAL	6,80.66	0.00	6,80.66	0.00	6,60.38	0.00	5,64.27	0.00	5,64.27	0.00
	Regional Family Planning Training Centers		1,28.84	0.00	1,28.84	0.00	1,28.09	0.00	1,34.31	0.00	1,34.31	0.00
	SCW-34 Cash Assistance to Infirm and Aged persons(Antyodaya)		3,20,51.24	0.00	3,20,51.24	2,53,50.21	3,20,22.33	0.00	2,24,21.70	2,96,77.38	2,96,77.38	0.00
	SCW-34 Indira Gandhi Aged Assistance and National Old age Pension Yojna	NORMAL	0.00	15,33.78	15,33.78	0.00	15,32.76	0.00	0.00	13,72.80	13,72.80	0.00
	SCW-34 National Old Age Pension Scheme Vaya Vandana Yojna	NORMAL	1,13,64.92	0.00	1,13,64.92	0.00	1,13,64.14	0.00	1,01,06.72	0.00	1,01,06.72	0.00
NATIONAL SOCIAL ASSISTANCE PROGRAMME INCLUDING ANNAPURNA (NSAP)	SCW-34 Cash Assistance to Infirm and Aged Persons (Antyodaya)	T.S.P	0.00	0.00	0.00	0.00	0.00	0.00	0.00	0.00	0.00	0.00
	SCW-34 National Old Age Pension Scheme Vaya Vandana Yojna	S.C.S.P	0.00	0.00	0.00	1,32,46.21	0.00	0.00	89,98.00	17,05.45	17,05.45	0.00
	SCW-34 Cash Assistance to Infirm and Aged Persons (Antyodaya)	T.S.P	44,39.93	0.00	44,39.93	0.00	44,39.19	0.00	38,78.48	0.00	38,78.48	0.00
	SCW-35 National Family Benefit Scheme (Sankat Mochan Yojana)	T.S.P	72.27	0.00	72.27	0.00	70.35	0.00	40.19	0.00	40.19	0.00
	SCW-35 National Family Benefit Scheme (Sankat Mochan Yojana)	S.C.S.P	57.88	0.00	57.88	0.00	57.68	0.00	41.44	0.00	41.44	0.00
		NORMAL	2,83.97	0.00	2,83.97	0.00	2,80.47	0.00	0.00	0.00	0.00	0.00
			1,62,18.97	15,33.78	1,77,52.75	1,32,46.21	1,62,11.83	15,32.76	89,98.00	1,57,72.28	1,71,45.08	13,72.80

APPENDIX-VI

PLAN SCHEME EXPENDITURE												
(Scheme wise expenditure for 15 Major Schemes in descending order of Expenditure_												
A- CENTRAL SCHEMES												
Government of India Scheme (CSS,CP)	State Scheme Under Expenditure Head of Account	Normal/Tribal- Area-Sub Plan (TSP) or Special Component Plan for Scheduled Castes (SCSP)	Budget Provision March-2013			Actuals 2012-13, March			Actuals 2011-12			
			GOI Share of CSS/CP	State Share of CSS	Total Budget Provision	GOI Share of CSS/CP	State Share of CSS	Total Expenditure	GOI Share of CSS/CP	State Share of CSS	Total Expenditure	
			1,09,85.88	0.00	1,09,85.88	56,15.52	0.00	1,09,59.25	35,99.08	89,77.05	0.00	89,77.05
			10,85.80	0.00	10,85.80	56,15.52	0.00	1,20,42.15	35,99.08	89,77.05	0.00	89,77.05
			1,20,71.68	0.00	1,20,71.68	74,10.00	0.00	1,20,42.15	88,38.00	90,21.99	0.00	90,21.99
			89,71.06	0.00	89,71.06	74,10.00	0.00	89,71.06	88,38.00	90,21.99	0.00	90,21.99
			89,71.06	0.00	89,71.06	74,10.00	0.00	89,71.06	88,38.00	90,21.99	0.00	90,21.99
			75,42.31	0.00	75,42.31	24,60.71	0.00	74,46.90	85,00.19	69,54.90	0.00	69,54.90
			1.97	0.66	2.63	24,60.71	0.66	2.63	1.97	3.49	0.00	3.49
			10.75	0.00	10.75	24,60.71	0.00	10.74	10.74	11.29	0.00	11.29
			75,55.03	0.66	75,55.69	24,60.71	0.66	74,59.61	85,00.19	69,69.68	0.00	69,69.68
			0.00	71,55.00	71,55.00	9,21.00	0.00	71,55.00	0.00	0.00	0.00	0.00
			0.00	71,55.00	71,55.00	9,21.00	0.00	71,55.00	0.00	0.00	0.00	0.00

(₹ lakh)

APPENDIX-VI - B
STATE SCHEMES

State scheme	N/TSP /SCSP	Plan Outlay			Budget allocation			Expenditure	
		2011-12	2012-13	2011-12	2012-13	2011-12	2012-13	2011-12	2012-13
Agr-11 Risk Management in Agriculture Sector	N	91,45.22	4,30,71.41	91,45.22	4,30,71.41	91,45.22	4,30,71.41	91,45.22	4,30,71.41
Slc-17 Coastal Salinity Ingress Prevention in Gujarat	N	81,84.00	8,14.00	81,84.00	8,14.00	81,84.00	8,14.00	81,84.00	8,14.00
Slc-8 Scheme For Farm Ponds For Water Storage in Gujarat State	N	65,00.00	88,70.00	65,00.00	88,70.00	65,00.00	88,70.00	65,00.00	88,70.00
Hrt-2 (Agr-23) Fruit Nurseries	N	59,43.00	95,27.92	63,33.69	99,51.98	59,25.20	95,05.76	59,25.20	95,05.76
Agr-2 Agri.Support Programme for other than SC/ST Far.A	N	44,80.00	87,93.28	44,80.00	87,93.28	42,02.29	87,93.84	42,02.29	87,93.84
Agr-1DIRECTION, Administration & Infrastructure Facilities For Agricultural Development	N	0.00	29,31.00	0.00	29,31.00	0.00	29,20.47	0.00	29,20.47
Slc-10 Scheme for destiling of Village Ponds	N	3,00.00	10,00.00	3,00.00	10,00.00	3,00.00	10,00.00	3,00.00	10,00.00
Agr-10 Special Focused Programme for the farmers	N	25,00.00	24,60.67	25,00.00	24,60.67	25,00.00	23,00.00	25,00.00	23,00.00
Slc-9 Scheme for Water Harvesting	N	23,00.00	28,00.00	23,00.00	28,00.00	23,00.00	28,00.00	23,00.00	28,00.00
Anh-2 Establishment of New Veterinary Dispensaries	N	19,32.75	30,18.60	26,59.70	38,49.49	17,25.39	25,60.92	17,25.39	25,60.92
Fsh-7 Providing Navigations Aids and other Infrastructural Facilities	N	9,73.38	9,86.11	12,07.70	12,28.39	9,71.53	9,85.97	9,71.53	9,85.97
Slc-1 Soil Conservation including Contour Bunding Nala Plugging Terracing Survey And Maintenance	N	15,50.00	18,60.00	29,33.20	32,25.39	15,50.00	18,60.00	15,50.00	18,60.00
Anh-6 Intensive Cattle Development Programme	N	14,27.58	35,85.39	36,24.24	58,94.19	14,24.49	34,67.66	14,24.49	34,67.66

(₹ in Lakh)

APPENDIX-VI - B
STATE SCHEMES

(₹ in Lakh)

State scheme	N/TSP /SCSP	Plan Outlay			Budget allocation			Expenditure	
		2011-12	2012-13	2011-12	2012-13	2011-12	2012-13	2011-12	2012-13
Agr-15 Information & Technology	N	4,96.80	6,78.23	4,96.80	6,78.23	1,97.98	6,34.15	1,97.98	6,34.15
Slc-18 Revin Reclamation Programme in Gujarat (To Be Opened)	N	6,00.00	1,67.00	6,00.00	1,67.00	6,00.00	1,67.00	6,00.00	1,67.00
Anh-9 Fodder Abd Feed Development	N	4,31.07	20,11.65	4,51.34	23,38.83	4,27.66	8,12.74	4,27.66	8,12.74
Fsh-9 Scheme for Improving Marketing Support	N	2,52.14	2,50.00	2,52.14	2,50.00	2,39.13	2,32.14	2,39.13	2,32.14
Anh-14 Milk- Yield Competition	N	6,38.00	7,23.02	6,68.50	7,50.92	6,38.00	7,32.02	6,38.00	7,32.02
Fsh-2 Fish Seed Production (in Non-Tribal Area)	N	3,40.00	3,32.38	7,74.11	7,33.31	3,10.40	3,28.98	3,10.40	3,28.98
Anh-7 State Farm for Gir and Kankraj Cattle	N	4,13.50	62,94.48	8,62.48	67,63.10	4,12.50	50,84.74	4,12.50	50,84.74
Anh-3 Supervisory Unit for Controlling Diseases in Cattle, Sheep And Poultry	N	1,74.55	2,11.86	2,03.06	2,51.52	1,66.16	1,76.67	1,66.16	1,76.67
Anh-1 Regional and District Offices	N	1,36.11	1,52.75	7,37.08	8,28.19	1,30.32	1,50.78	1,30.32	1,50.78
Anh-5 Artificial Insemination Scheme With Semen Bank And Stud Farms	N	2,81.17	3,40.05	3,80.30	4,28.89	2,54.15	2,56.61	2,54.15	2,56.61
Slc-19 Saline Alkali Soil Reclamation for Bhal Area	N	2,00.00	8,80.00	2,00.00	8,80.00	2,00.00	8,80.00	2,00.00	8,80.00
Anh-1 Directorate Of Animal Husbandry and Its Expansion	N	1,83.00	1,11.00	5,68.33	5,86.34	1,38.83	95.98	1,38.83	95.98
Anh-13 Wool Improvement	N	1,24.15	90.00	1,24.15	90.00	87.50	60.00	87.50	60.00

APPENDIX-VI - B
STATE SCHEMES

(₹ in Lakh)

State scheme	N/TSP /SCSP	Plan Outlay		Budget allocation		Expenditure	
		2011-12	2012-13	2011-12	2012-13	2011-12	2012-13
Anh-15 Expansion of Horse Breeding Farms	N	1,38.14	1,10.62	1,87.93	1,64.30	1,25.38	1,04.36
Htr-7 (Agr-29) To Provide Subsidy to The Farmers for The New Area Covered Under Floriculture	N	1,50.00	1,50.00	1,50.00	1,50.00	1,47.35	1,49.08
Fsh-10 Scheme to Provide Other Infrastructural Facilities	N	4,25.00	1,66.59	5,38.43	2,79.17	3,63.66	1,65.27
Anh-13 Strengthen Of Infrastructure for Procurement and Marketing of Wool	N	74.42	30.00	74.42	30.00	68.75	30.00
Anh-11 Intensive Poultry Development Project	N	2,07.20	3,32.69	5,63.31	7,51.64	1,47.67	1,78.37
Anh-13 On Farm Development of Fodder and Feed Production For Sheep	N	85.00	25.00	85.00	25.00	53.13	20.00
Anh-3 Biological Product Station	N	96.20	1,08.22	3,69.22	3,96.73	88.08	1,10.43
Anh-12 Intensive Sheep-Goat Development Blocks	N	60.00	5,00.00	3,49.32	8,16.13	44.00	1,35.31
Slc-22 Technology Development Extension and Training For Waste Land Development In Non Forest Area	N	50.00	0.42	50.00	0.42	12.50	0.42
Htr-5 (Agr-26) Establishment of Kitchen Garden and Canning Centre	N	45.00	26.00	2,01.75	2,98.00	40.73	49.88
Anh-8 Artificial Insemination Centre In Key Village	N	57.58	10,00.00	2,61.91	12,36.44	57.58	65.00
Anh-13 Welfare of Sheep Breeders	N	35.00	10.00	35.00	10.00	21.87	5.00

APPENDIX-VI - B
STATE SCHEMES

State scheme	N/TSP /SCSP	Plan Outlay			Budget allocation			Expenditure	
		2011-12	2012-13	2011-12	2012-13	2011-12	2012-13	2011-12	2012-13
		(₹ in Lakh)							
Anh-14 Gosamnvardhan Exhibition Unit and Mobile Publicity Van	N	41.89	86.77	61.40	1,07.04	33.89	73.07		
Anh-13 Human Resources Development and Information Technology Application	N	22.00	10.00	22.00	10.00	13.75	5.00		
Dms-2 Banni Development Scheme	N	10.40	0.00	10.40	0.00	5.20	0.00		
Anh-13 Surveys and Research Studies in the Area of Sheep and Wool Development	N	8.00	5.00	8.00	5.00	5.00	2.50		
Anh-3 Investigation in to Diseases of Poultry	N	0.00	0.00	13.78	0.00	0.00	0.00		
Anh-4 Scheme for Strengthening of Statistical Wing	N	0.00	0.00	1,46.45	0.00	0.00	0.00		
Anh-12 Sheep Goat Breeding Farm	N	88.70	1,51.41	5,16.30	5,39.06	73.51	94.11		
Others		1,87,38,99.88	2,30,08,27.74	2,35,89,07.87	2,90,41,12.86	1,68,05,21.04	2,21,71,53.38		
TOTAL		1,92,50,00.83	2,40,55,01.26	2,41,90,38.53	3,01,85,67.92	1,73,03,53.84	2,31,69,03.02		

APPENDIX - VII

Direct transfer of Central Scheme Funds to implementing agencies in the State (funds routed outside State Budgets) (unaudited figures)

	Government of India's Schemes	Implementing Agencies	Government of India Releases		
			2012-13	2011-12	2010-11
			(₹ in Lakhs)		
Sarva Shiksha Abhiyan		Gujarat Council of Primary Education	11,39,18.08	8,80,27.79	4,40,65.01
National Rural Drinking Water Program (Accelerated Rural Water Supply Scheme)		State Water & Sanitation Mission (Gujarat Water Supply & Sewerage Board)	7,17,47.40	5,71,05.06	6,09,10.33
National Rural Health Mission (Nrhsm)		State Health Society	4,51,68.29	5,50,91.79	3,88,04.39
Integrated Watershed Management Programme (Iwmp)		District Rural Development Agency	3,48,04.54	1,98,06.41	2,24,75.20
Mahatma Gandhi National Rural Employment Guarantee Scheme (National Rural Employment Guarantee Scheme)		Gujarat State Watershed Management Agency, Gandhinagar			
Rural Housing- Iay		(District Rural Development Agency)	3,42,58.65	3,24,29.03	8,89,65.37
National Mission on Micro Irrigation		District Rural Development Agency	2,06,49.06	3,80,53.18	5,27,81.43
Mps Local Area Development Scheme (Mplads)		Gujarat Green Revolution Company Limited	1,82,00.00	1,66,64.32	1,20,00.00
Pradhan Mantri Gram Sadak Yojana (Pmgsy)		District Collectors	1,44,50.00	1,03,50.00	78,00.00
National Dairy Plan		Gujarat State Rural Roads Development Agency	1,25,74.02	66,58.50	1,60,02.10
National Horticulture Mission		National Dairy Development Board	1,23,00.00	4,00.00	0.00
Setting up of New Its		Gujarat Horticulture Mission	1,00,25.35	92,97.82	54,97.00
Aajeevika		Indian Institute of Technology, Gandhinagar	86,28.40	35,52.00	23,00.00
Technology upgradation Fund(Tufts)		District Rural Development Agency	62,48.35	36,71.54	44,36.91
National Food Security Mission		Private Sector Companies	58,55.64	67,26.68	21,78.39
Swarna Jayanti Shahari Rojgar Yojana (Sjrsy)/ National Urban Livelihoods Mission (Nulm)		State Agricultural Management and Extension Training Institute	54,51.29	28,31.51	23,89.56
National Aids Control Programme		Gujarat Municipal Finance Board	48,95.90	19,41.68	19,31.53
National River Conservation Plan (Nrcl)		Gujarat State Aids Control Society	45,29.17	57,47.93	50,05.80
Central Rural Sanitation Scheme		Surat Municipal Corporation	41,88.25	0.00	49.26
Support to State Extension Programme for Extension Reforms		District Rural Development Agency	39,49.42	43,08.58	46,92.36
Support to National Institute of Technology (Nits) Including Ghani Khan Institute		State Agricultural Management and Extension Training Institute	34,25.35	22,00.00	5,10.44
Scheme For Setting up of 6000 Model Schools at Block Level as Benchmark of Excellence		Sardar Vallabhbhai National Institute of Technology, Surat	32,49.93	95,00.00	1,30,00.00
		Gujarat Council of Secondary Education	26,72.00	30.88	69,60.01

APPENDIX - VII

Direct transfer of Central Scheme Funds to implementing agencies in the State (funds routed outside State Budgets) (unaudited figures)

	Government of India's Schemes	Implementing Agencies	Government of India Releases		
			2012-13	2011-12	2010-11
			(₹ in Lakhs)		
Management Support to Rd Programs and Strengthening of District Planning Process In Lieu of Programmes		Institute of Rural Management, Anand	25,00.00	0.00	0.00
Development and Strengthening of Infrastructure Facilities for Production and Distribution of Quality Seeds		Gujarat State Seeds Corporation Ltd., Anand	22,02.66	43,31.65	19,84.27
Rashtriya Madhyamik Shiksha Abhiyan (Rmsa)		Gujarat Council of Secondary Education	21,07.97	15,24.60	10,69.36
District Hospitals		Govt Medical College Bhavanagar(Medical College Development Society)	15,97.00	0.00	6,25.00
Iims Including Im Shillong (Including Osc)		Indian Institute of Management, Ahmedabad	15,20.21	5,00.00	12,72.00
Afforestation and Forest Management		State Forest Development Agency Gujarat	14,29.51	0.00	0.00
Project Based support to Autonomous Institutions		National Institute of Design	13,63.59	36,14.92	36,70.00
Human Resources for Health		State Health Society,Gujarat	13,51.50	10,04.00	0.00
National Mental Health Programme		State Health Society Gujarat	13,31.00	65.70	0.00
Science and Technology Programme for Socio Economic Development		Entrepreneurship Development Institute of India, Ciie Initiatives	11,83.57	15,94.29	22,95.46
Off Grid Dtps		Private Sector Companies	10,69.61	12,64.96	2,16.97
Technical Textiles Including Jute		Ahmedabad Textile Industries Research Association	10,14.53	6,02.00	0.00
Adult Education and Skill Development Scheme		State Literacy Mission Authority Gujarat	9,25.12	14,43.28	0.00
Drda Administration		District Rural Development Agency	8,75.25	21,80.07	14,86.70
Autonomous Institutions and Professional Bodies		National Innovation Foundation	8,75.00	8,10.00	7,00.00
Assistance to State for Capacity Building in Trauma Care		Trauma Centre,Shri Bhavasinji Generalhospital Porbandar, Government Hospital Jerpur,General Hospital Morvi	8,32.91	5,60.12	0.00
Scheme for Technology upgradation Establishment		Private Sector Companies	7,84.13	19,66.88	13,90.41
Modernization of Food Processing Industries		Institute for Plasma Research & Charotar University of Science and Technology	7,70.54	3,90.54	16,40.61
Technology Development Programme		Sabarkantha District Cooperative Milk Producers Union Ltd	6,99.02	8,53.03	2,76.96
Scheme for Infrastructure Development Fpi		Fairdeal Textile Park Pvt. Ltd. & Rjd Integrated Textile Park Limited	6,74.79	16,00.00	28,00.00
Scheme for Integrated Textile Park (Stip)					

APPENDIX - VII

Direct transfer of Central Scheme Funds to implementing agencies in the State (funds routed outside State Budgets) (unaudited figures)

	Government of India's Schemes	Implementing Agencies	Government of India Releases		
			2012-13	2011-12	2010-11
			(` in Lakhs)		
Niper Ahmedabad		National Institute of Pharmaceutical Education and Research, Ahmedabad	6,70.77	3,37.00	0.00
Drugs and Pharmaceuticals Research Infrastructure Development and Capacity Building (Msme Clusters Development Programme and Msme Growth Poles)		Cadila Healthcare Limited (The Centre for Entrepreneurship Development) Indo German Tool Room Ahmedabad	6,50.00	98.34	4,26.00
Assistance to Co-operatives		National Dairy Development Board	6,37.48	1,62.00	0.00
Environment Information Education and Awareness Medicinal Plants		Centre for Environment Education, Viksat (State Medicinal Plants Board) State Forest Development Agency Gujarat	6,22.00	9,00.00	8,10.00
Educational Institutions		Institute for Post Graduate Teaching & Research In Ayurveda	5,96.10	7,22.91	7,84.32
Studies in Agricultural Economic Policy and Development		Sardar Patel University & Indian Institute of Management, Indian Institute of Management, Ahmedabad	5,93.91	1,88.55	8,78.66
Human Resources Development Textiles		Ahmedabad Textile Industries Research Association	5,66.00	8,59.00	16,19.02
National Project for Cattle and Buffalo Breeding Mahila Samakhya Skill Development Initiative Grand Challenge Programmes Research and Development Department of Biotechnology		Gujarat Live Stock Development Board Mahila Samakhya Gujarat Council of Vocational Training The Maharaja Sayajirao University of Baroda Maharaja Sayajirao University & Anand Agricultural University, Sardar Patel University	5,33.93	5,58.00	8,33.49
			5,11.74	6,64.64	9,67.00
			5,00.00	7,00.00	10,00.00
			4,56.79	3,68.25	2,22.47
			4,25.50	2,16.77	3,61.70
			3,93.93	38.36	6,33.28
			3,76.69	4,93.39	3,10.70

APPENDIX - VII

Direct transfer of Central Scheme Funds to implementing agencies in the State (funds routed outside State Budgets) (unaudited figures)

	Government of India's Schemes	Implementing Agencies	Government of India Releases		
			2012-13	2011-12	2010-11
			(` in Lakhs)		
National Rural Health Mission Nrhm Central Sector		State Health Society	3,70.90	3,51.34	2,73.29
Renewable Energy for Rural Applications for all Villages		Gujarat Agro Industries Corporation Limited	3,06.25	84.75	8,33.55
State Science and Technology Programme		Gujarat Council of Science And Technology	3,05.28	9,44.24	0.00
Integrated Handloom Development Scheme Ihds		Entrepreneurship Development Institute of India	2,88.72	77.62	1,03.56
Industrial Infrastructure upgradation Scheme Iius Dipp		Sar Infracon Private Limited	2,77.12	0.00	25,19.13
Livestock Insurance		Gujarat Livestock Development Board	2,50.00	4,84.10	2,00.00
Research in Urban and Regional Planning Capacity Building In		Cept University			
Urban Sector Training in Phe			2,44.00	0.31	2,44.00
Research and Development Support Serc					
Baba Saheb Ambedkar Hastishilpa Vikas Yojana		Charutar Vidya Mandal, The Maharaja Sayajirao University of Baroda, Shree Manibhai Virani & Smt. Navalben Virani Science College	2,33.24	5,68.01	12,28.03
Health Care for the Elderly		Dev Foundation Trust & Hastakala Federation, New India Khadi Gramodhyog Charitable Trust Ahmedabad	2,26.61	4,58.41	3,15.00
Quality of Technology Support Institutions and Programme		State Health Society	2,25.44	4,18.40	2,34.77
Support to Ngos Institutions Sres for Adult Education and Skill Development(Merged Schemes of Ngos Jss Sres)		Ciie Initiatives, National Institute of Design	2,03.59	13,49.99	8,43.06
Research and Development Including Tras		Janaskshan Sansthan	1,91.87	3,64.79	3,36.97
Disha Programme for Women in Science		Man Made Textiles Research Association (Mantra) & Ahmedabad Textile Industry's Research Association	1,69.07	1,44.06	3,11.33
Research Education Training and Outreach Scheme of Ndma		Municipal Arts & Urban Bank Science College, Mehsana, Cept University	1,65.74	0.00	0.00
National Bamboo Mission		Indian Institute of Technology, Gandhinagar Gsdma	1,56.15	0.00	0.00
National Project on Management of Soil Health and Fertility		State Bamboo Development Agency	1,51.89	0.00	0.00
Pollution Abatement		State Agricultural Management and Extension Training Institute	1,40.00	1,00.00	1,60.00
		Gujarat Pollution Control Board	1,38.32	1,86.25	0.00
			1,33.07	2,64.27	4,39.70

APPENDIX - VII

Direct transfer of Central Scheme Funds to implementing agencies in the State (funds routed outside State Budgets) (unaudited figures)

	Government of India's Schemes	Implementing Agencies	Government of India Releases		
			2012-13	2011-12	2010-11
			(₹ in Lakhs)		
R E in Urban and Industrial Sectors, New and Renewable Energy		Gujarat Energy Development Agency.,	1,30.82	40.31	0.00
Extension Support to Central Institutes of Doe		Anand Agricultural University	1,28.57	1,01.00	0.00
Human Resource Development Biotechnology		Shree Manibhai Virani & Smt. Navalben Virani Science College, Institute of Science, Nirma University	1,20.55	97.82	76.39
National Mission on Food Processing		Gujarat Agro Industries Corporation Ltd	1,12.50	0.00	0.00
R and D in New and Renewable Energy Technologies		Central Salt & Marine Chemicals Research Institute, Bhavnagar, Vidyabharti Trust Institute of Technology & Research Centre	1,09.50	3,75.89	8,65.71
Scheme for Quality Assurance, Codex Standards Research and Development & other Promotional Activities		(Ahmedabad Municipal Corporation & Gujarat Laboratory)Anand Agricultural University	1,00.22	1,56.81	1,03.75
Technology Education Quality Imporvement Programme		Sardar Vallabhbhai National Institute of Technology	1,00.00	2,00.00	0.00
Other Schemes.			31,53.12		
		TOTAL	48,19,64.38	41,17,76.32	43,01,17.71

**Appendix VIII- SUMMARY OF BALANCES
(CONSOLIDATED FUND, CONTINGENCY FUND AND PUBLIC ACCOUNT)**

A. The following is a summary of balances as on 31st March 2013

Debit Balance	Sector of the General Account	Name of Account	Credit Balance
(₹ in lakh)			(₹ in lakh)
14,90,25,76.86 (a)	A to D,G,H and Part of Sector J and L	Consolidated Fund- Government Account	
	E	Public Debt	13,63,67,03.96
65,85,62.87	F	Loans and Advances	
		Contingency Fund- Contingency Fund	2,00,00.00
		Public Account- Small Savings, Provident Funds, etc.	80,41,55.56
	I	Reserve Funds-	
	J	(a) Reserve Funds bearing interest-Gross balance	23,74,94.86
55,87,16.51		(b) Reserve Funds not bearing interest-Gross balance Investments	65,31,85.85
	K	Deposits and Advances-	
34.10		(a) Deposits bearing interest-Gross balance	93,94,32.63
76.72		(b) Deposits not bearing interest-Gross balance Investments	95,45,09.08
		(c) Advances	
	L	Suspense and Miscellaneous (excluding 8680- Miscellaneous Government Account)-	
1,33,57,64.63		Investments- Other Items.	15,12,09.20
-3,08,43.26	M	Remittances	
-2,81,97.29 (E)	N	Cash Balances -	
17,39,66,91.14	Total		17,39,66,91.14

(a) Please see (B) on page 467 to understand how this figures is arrived at.

(E) There was a difference between the figures reflected in the accounts and that intimated by the Reserve Bank of India regarding " Deposit with Reserve Bank " included in the cash balance. The discrepancy is under reconciliation. See also Foot Note (A) on page No- 35

Appendix VIII- SUMMARY OF BALANCES**(CONSOLIDATED FUND, CONTINGENCY FUND AND PUBLIC ACCOUNT)**

B:- Government Account:-

Under the system of book-keeping followed in Government Accounts, the amounts booked under revenue and capital heads and other transactions of Government, the balances of which are not carried forward from year to year in the accounts, are closed to single head called "Government Accounts". The balances under this head represent the cumulative result of all such transactions.

To this balances under Public Debt, Loans and Advances, Small Savings, Provident Funds, etc., Reserve Funds, Deposits and Advances, Suspense and Miscellaneous (other than Miscellaneous Government Accounts), Remittances and Contingency Fund etc., are added and the closing cash balance at the end of the year is to be worked out and proved.

The other headings in this summary take into account the balances under all account heads in Government books in regards to which Government has a liability to repay the money received or has a claim to recover amounts paid and also the heads of accounts opened in the books for adjustment of remittance transactions.

It must be understood that these balances cannot be regarded as a complete record of the financial position of the Government of Gujarat as it does not take into account all the physical assets of the State, such as lands, buildings, communications, etc., nor any accrued dues or outstanding liabilities which are not brought to account under the cash basis of accounting followed by Government.

Appendix VIII- SUMMARY OF BALANCES
(CONSOLIDATED FUND, CONTINGENCY FUND AND PUBLIC ACCOUNT)

The net amount at the debit of government Account at the end of the year has been arrived at as under:-

Debit (₹ in lakh)	Details	Credit (₹ in lakh)
	A-Amount at the debit of Government on 1st April 2012	
13,33,69,27.82	B-Receipts Head (Revenue Account).	
	C-Receipts Head(Capital Receipt)	7,52,28,53.04
6,96,58,48.92	D-Expenditure Head (Revenue Account)	0.22
2,12,26,52.48	E-Expenditure Head Capital Expenditure)	
0.90	F-Miscellaneous.	
	G-Balance at the debit of Government Accounts as on 31st March 2013	14,90,25,76.86 (B)
22,42,54,30.12		22,42,54,30.12

Following are the details of "F-Miscellaneous":-

	Debit (₹ in lakh)	Credit (₹ in lakh)
(i) Recoveries from/payments to Maharashtra State arising out of the Bombay Reorganisation Act,1960 adjusted under head "Inter-State Settlement"	-	-
(ii) Amount appropriated from Revenue to Contingency Fund	-	-
(iii) Miscellaneous write off being mainly the net result of irreconcilable difference under the balance heads under special sanction	0.9	-
Total	0.9	-
Net Debit Balance	-	-

(i) In a number of cases, there are unreconciled differences in the closing balance as reported in the statement of 'Receipts, Disbursements and Contingency fund and Public Account' and that shown in separate Registers or other record maintained in the Account office/ Departmental offices for the purpose. Steps are being taken to settle the discrepancies.

(ii) The balances are communicated to the officers concerned every year for verification and acceptance thereof. In a large number of cases such acceptances have not been received.

(iii) The cases where acceptances of balances have been delayed and the amounts involved are considerable have been mentioned in Annexure-A

(iv) Cases where details/documents are awaited in connection with reconciliation of balances are detailed in Annexure-B

Annexure - 'A'

Instances where verification and acceptance of balances involving large amounts have been delayed in respect of loans the detailed accounts of which are kept by Accountant General (A&E)				Amount
Sr.No.	Head of Account and Name of Institution	Number of acceptances awaited	Earliest Year from which acceptances awaited	outstanding in respect of these items on 31st March 2013 (₹ in lakh)
F-Loans and Advances-				
1	6202 Loans for Education,Sports,Art and Culture	23	1960-61	20,43.33
2	6216 Loans for Housing	3	1960-61	2,27,43.30
3	6401 Loans for Crop Husbandry	20	1960-61	46,04.45
4	6403 Loans for Animal Husbandry	6	1960-61	9.23
5	6406 Loans for Forestry and Wild Life	2	1960-61	81.77
6	6515 Loans for Other Rural Development Programmes	3	1960-61	2,37.04
7	6575 Loans for Other Special Areas Programmes	3	1960-61	0.19
8	6702 Loans for Minor Irrigation	2	1960-61	25,78.52
9	6855 Loans for Fertilizer Industries	1	1960-61	12,15.00
10	6858 Loans for Engineering Industries	2	1960-61	3,19,73.94
11	6860 Loans for Consumer Industries	4	1960-61	3,53,77.83
12	7052 Loans for Shipping	1	1980-81	9,41.01
13	7452 Loans for Tourism	1	1985-86	1,00.50
14	7615 Miscellaneous Loans	18	1999-00	2,01,13.49

Annexure - 'B'

Particulars of details/information awaited from Departmental/Treasury Officers
in connection with reconciliation of balances.

Head of accounts	Earliest year to which the difference relates	Amount of difference	Departmental officers/ Treasury officers, with whom difference is under reconciliation	Particulars of awaited / documents details departmental authorities etc., awaited from
1	2	3	4	5
(₹ in lakhs)				
1. 7610-Loans to Governments etc. Festival Advances Food grain Advances	1971-72 1974-75	16.00 17.00	Treasury Officer Treasury Officer	
2. 8009-State Provident Funds- 01-Civil- 101-General Provident Funds-Class-IV 60- Other Provident Funds- 103-Other Miscellaneous Provident Funds- Provident Funds of the staff including Primary Teachers of District School Board	1961-62	1,56.89	Treasury Officer	Full particulars, details / schedules are awaited from Treasury Officers/ Departmental Officers.
3. 8550-Civil Advances- 101-Forest Advances	1959-60 Prior to May 1960	1.98 1.23	Treasury Officer Treasury Officer	

APPENDIX - IX FINANCIAL RESULTS OF IRRIGATION WORKS

Sr. No.	Name of the Project	Capital Outlay during the year 2012-13			Capital outlay to the end of the year			Revenue receipts during the year 2012-13		
		Direct	Indirect	Total	Direct	Indirect	Total	Direct Revenue (Public Works Receipt)	Indirect Receipts	Total
1	2	3	4	5	6	7	8	9	10	11
(₹ In lakh)										
A. Major Irrigation-Commercial										
	1 Sukhi Irrigation Project	0.00	0.00	0.00	1,22,96.88	1,22.97	1,24,19.85	36.84	0.37	37.21
	2 Ukai Project	0.00	0.00	0.00	1,57,16.39	1,57.16	1,58,73.55	37,79.97	37.80	38,17.77
	3 Karjan Project	0.00	0.00	0.00	8,78.89	8.79	8,87.68	64.66	0.65	65.31
	4 Sipu Irrigation Project	0.00	0.00	0.00	1,22,89.78	1,22.90	1,24,12.68	2.75	0.03	2.78
	5 Panam Project	0.98	0.01	0.99	1,00,22.52	1,00.23	1,01,22.74	1,85.65	1.86	1,87.51
	6 Sabarmati Irrigation Scheme	95.05	0.95	96.00	1,38,65.99	1,38.66	1,40,04.65	47.82	0.48	48.30
	7 Machhu Irrigation Scheme Stage-II	0.00	0.00	0.00	50,99.43	50.99	51,50.42	79.98	0.80	80.78
	8 Watrak Irrigation Scheme	0.00	0.00	0.00	72,83.99	72.84	73,56.83	18.48	0.18	18.66
	9 Damanganga River Project	0.00	0.00	0.00	1,97,43.87	1,97.44	1,99,41.31	23.70	0.24	23.94
	10 Bajaj Sagar Project	80.00	0.80	80.80	82,59.12	82.59	83,41.71	0.00	0.00	0.00
Total-A		176.03	1.76	177.79	10,54,56.86	10,54.57	10,65,11.43	42,39.85	42.40	42,82.25

APPENDIX- IX FINANCIAL RESULTS OF IRRIGATION WORKS

Sr. No.	Name of the Project	12	13	14		15	16	17		18	19	20	21
				Revenue foregone or remission on revenue during the year (Cols. 11 & 12)	Total revenue during the year (Cols. 11 & 12)			Working expenses and maintenance during the year 2012-13	Direct				
(₹ In lakh)													
A. Major Irrigation-Commercial													
1	Sukhi Irrigation Project	0.00	37.21	3,23.61	3.24	3,26.85	2,89.64	-2.33	-2.33	-2.33	-2.33	-2.89.64	-2.33
2	Ukai Project	0.00	38,17.77	20,61.55	20.62	20,82.17	17,35.60	10.93	10.93	10.93	17,35.60	10.93	10.93
3	Karjan Project	0.00	65.31	3,64.57	3.65	3,68.22	-3,02.91	-34.12	-34.12	-34.12	-3,02.91	-34.12	-34.12
4	Sipu Irrigation Project	0.00	2.78	0.00	0.00	0.00	2.78	0.02	0.02	0.02	2.78	0.02	0.02
5	Panam Project	0.00	1,87.51	3,99.99	4.00	4,03.99	-2,16.48	-2.14	-2.14	-2.14	-2,16.48	-2.14	-2.14
6	Sabarmati Irrigation Scheme	0.00	48.30	13,57.78	13.58	13,71.36	-13,23.06	-9.45	-9.45	-9.45	-13,23.06	-9.45	-9.45
7	Machhu Irrigation Scheme Stage-II	0.00	80.78	1,04.04	1.04	1,05.08	-24.30	-0.47	-0.47	-0.47	-24.30	-0.47	-0.47
8	Watrak Irrigation Scheme	0.00	18.66	4,86.89	4.87	4,91.76	-4,73.09	-6.43	-6.43	-6.43	-4,73.09	-6.43	-6.43
9	Damanganga River Project	0.00	23.94	6,89.94	6.90	6,96.84	-6,72.90	-3.37	-3.37	-3.37	-6,72.90	-3.37	-3.37
10	Bajaj Sagar Project	0.00	0.00	0.00	0.00	0.00	0.00	0.00	0.00	0.00	0.00	0.00	0.00
Total-A		0.00	42,82.25	57,88.37	57.88	58,46.25	-15,64.01	-47.36	-47.36	-47.36	-15,64.01	-47.36	-47.36

APPENDIX- IX FINANCIAL RESULTS OF IRRIGATION WORKS

Sr. No. Name of the Project Capital Outlay during the year 2012-13 Revenue receipts during the year 2012-13

1	2	3	4	5	6	7	8	9	10	11	
											Direct
											(₹ In lakh)
	B. MEDIUM Irrigation-Commercial										
	1 Hathmati Reservoir Project	0.00	0.00	0.00	8.38.19	8.38	8,46.57	20.15	0.20	20.35	
	2 Shetrunji Irrigation Project	0.00	0.00	0.00	37,75.16	37.75	38,12.91	3,01.83	3.02	3,04.85	
	3 Banas Valley Project	0.00	0.00	0.00	56,25.55	56.26	56,81.81	1,29.91	1.30	1,31.21	
	4 Guhai Reservoir Project	0.00	0.00	0.00	64,22.77	64.23	64,87.00	63.97	0.64	64.61	
	5 Mazam Irrigation Scheme	0.00	0.00	0.00	33,96.76	33.97	34,30.73	4.58	0.05	4.63	
	6 Mahi Irrigation Scheme Stage-I	0.00	0.00	0.00	59,11.17	59.11	59,70.28	1,66.54	1.67	1,68.21	
	7 Kakarapar Project	0.00	0.00	0.00	67,17.59	67.18	67,84.77	2,34,82.69	2,34.83	2,37,17.52	
	8 Kadana Project	74.86	0.75	75.61	1,32,26.36	1,32.26	1,33,58.62	49.62	0.50	50.12	
	9 Fateghadh Irrigation Scheme	0.00	0.00	0.00	2,79.97	2.80	2,82.77	2.01	0.02	2.03	
	10 Mukteshwar Irrigation Scheme	5.61	0.06	5.67	4,41,17.97	4,41.18	4,45,59.15	1.75	0.02	1.77	
	11 Demi Irrigation Scheme	14.94	0.15	15.09	11,55.01	11.55	11,66.56	12.49	0.12	12.61	
	12 Und Irrigation Scheme	4.96	0.05	5.01	23,13.99	23.14	23,37.13	6.55	0.07	6.62	

APPENDIX- IX FINANCIAL RESULTS OF IRRIGATION WORKS

Sr. No.	Name of the Project	Revenue				Working expenses and maintenance during the year 2012-13			Net revenue excluding interest			Net Profit or loss after meeting interest	
		12	13	14	15	16	17	18	19	20	21		
		foregone or remission on revenue during the year	Total revenue during the year (Cols. 11 & 12)	Direct	Indirect	Total	Surplus of revenue(Col. 13) over expenditure (Col.16)(+)	Rate percent on Capital Outlay to end of the year	Interest on Direct Capital Outlay	Surplus of revenue over expenditure (+) or excess of expenditure over revenue (-)	Rate percent on Capital Outlay to end of the year		
							(₹In lakh)						
B. MEDIUM Irrigation-Commercial													
1	Hathmati Reservoir Project	0	20.35	2,20.69	2.21	2,22.90	-2,02.55	-23.93	0.00	-2,02.55	-23.93	-23.93	
2	Shetrunji Irrigation Project	0	3,04.85	2,56.18	2.56	2,58.74	46.11	1.21	0.00	46.11	1.21	1.21	
3	Banas Valley Project	0	1,31.21	3,99.66	4.00	4,03.66	-2,72.45	-4.80	0.00	-2,72.45	-4.80	-4.80	
4	Guhai Reservoir Project	0	64.61	0.00	0.00	0.00	64.61	1.00	0.00	64.61	1.00	1.00	
5	Mazam Irrigation Scheme	0	4.63	0.00	0.00	0.00	4.63	0.13	0.00	4.63	0.13	0.13	
6	Mahi Irrigation Scheme Stage-I	0	1,68.21	39,89.44	39.89	40,29.33	-38,61.13	-64.67	0.00	-38,61.13	-64.67	-64.67	
7	Kakarapar Project	0	2,37,17.52	26,95.00	26.95	27,21.95	2,09,95.57	3,09.45	0.00	2,09,95.57	3,09.45	3,09.45	
8	Kadana Project	0	50.12	9,81.30	9.81	9,91.11	-9,41.00	-7.04	0.00	-9,41.00	-7.04	-7.04	
9	Fateghadh Irrigation Scheme	0	2.03	0.00	0.00	0.00	2.03	0.72	0.00	2.03	0.72	0.72	
10	Mukteshwar Irrigation Scheme	0	1.77	0.00	0.00	0.00	1.77	0.00	0.00	1.77	0.00	0.00	
11	Demi Irrigation Scheme	0	12.61	0.00	0.00	0.00	12.61	1.08	0.00	12.61	1.08	1.08	
12	Und Irrigation Scheme	0	6.62	29.05	0.29	29.34	-22.73	-0.97	0.00	-22.73	-0.97	-0.97	

APPENDIX- IX FINANCIAL RESULTS OF IRRIGATION WORKS

Sr. No.	Name of the Project	Capital Outlay during the year 2012-13			Capital outlay to the end of the year			Revenue receipts during the year 2012-13		
		Direct	Indirect	Total	Direct	Indirect	Total	Direct Revenue (Public Works Receipt)	Indirect Receipts	Total
1	2	3	4	5	6	7	8	9	10	11
(₹ In lakh)										
B. MEDIUM Irrigation-Commercial										
	13 Bagad Irrigation Scheme	0.00	0.00	0.00	7,00.57	7.01	7,07.58	0.00	0.00	0.00
	14 Hamirpur Irrigation Scheme	0.00	0.00	0.00	69.44	0.69	70.13	0.00	0.00	0.00
	15 Amipur Irrigation Scheme	0.00	0.00	0.00	13,79.18	13.79	13,92.97	0.00	0.00	0.00
	16 Kalindri Irrigation Scheme	0.00	0.00	0.00	4,65.06	4.65	4,69.71	0.02	0.00	0.02
	17 Shinghoda Irrigation Scheme	0.00	0.00	0.00	5,23.78	5.24	5,29.02	0.41	0.00	0.41
	18 Raidy Irrigation Scheme	0.00	0.00	0.00	9,89.23	9.89	9,99.12	0.00	0.00	0.00
	19 Phopal Irrigation Scheme	0.00	0.00	0.00	5,89.25	5.89	5,95.14	15.61	0.16	15.77
	20 Kaila Irrigation Scheme	0.00	0.00	0.00	60.01	0.60	60.61	0.58	0.01	0.59
	21 Fatewadi Irrigation Scheme	0.00	0.00	0.00	35,81.02	35.81	36,16.83	1,49.37	1.49	1,50.86
	22 Fulzar Irrigation Scheme	0.00	0.00	0.00	16.89	0.17	17.06	3.86	0.04	3.90
	23 VadHAVAN BhoGAVO Irrigation Scheme	-10.68	-0.11	-10.79	81.34	0.81	82.16	0.40	0.00	0.40
	Total-B	89.69	0.90	90.59	10,22,36.26	10,22.36	10,32,58.62	1,70.25	1.70	1,71.95

APPENDIX-X- Contd.

STATEMENT OF COMMITMENTS- LISTOF INCOMPLETE CAPITAL WORKS (PUBLIC WORKS DIVISION) - Contd.

Sr. No.	Name of the project/works	Estimated cost of work/date of sanction		Year of commencement	Target year of completion	Physical progress of work (in per cent)	Expenditure during the year	Progressive expenditure to the end of the year	Pending payments	Revised cost, if any/date of revision
		Cost of work	Date of sanction							
2										
(₹ in Lakhs)										
10	Constructing of Govt. Secondary Higher Secondary School Bldg at Gadhavi, Garkhadi, Dhavidod, Subir, Pipaldahad, Chinchali, Borkhal.	11,25.00	03-09-2010	2011-12	2012-13	0%	13,99.09	13,99.09	-	
11	Constructing of Girls Residential School bldg at Saputara	16,38.00	03-09-2010	2010-11	2012-13	19.40	3,17.85	3,17.85	13,20.15	
R&B VALSAD										
12	Widen. & Sanjan Nargol road km.00 to 142	20,00.00	26/12/2009	2010-11	2012-13	0%	15,37.06	21,11.66	-	
13	Const. Bridge across Nargol creek on coastal highway (bridge proper)	34,61.00	23/09/2008	2010-11	2012-13	38.91	13,46.73	13,46.73	21,14.27	
R & B DIVISION NO.1 SURAT										
14	Construction RTO Office Building Surat (Plan)	11,08,27.00	23/04/2010	2010-11	2012-13	41.94	11,20.85	4,64,83.85	6,43,43.15	
15	Surat-Pal. Infra road	12,98.79	04-11-2011	2012-13	2012-13	0%	13,34.01	13,34.01	-	
16	Const. DTPT Bldg. Gandhi college, Surat	17,34.60	01-07-2010	2011-12	2012-13	73.73	12,78.85	12,78.85	4,55.75	
R&B DIVISION PATAN										
17	Development of Shihori Patan Road km 9460 to 340 (Kish Infra Pvt. Ltd)	31,48.10	17-11-2011	2011-12	2012-13	88.75	27,93.85	27,93.85	3,54.25	
18	Construction of missing Link State Road Patan-Dunanda-Raghunathpura-Kakkhal Road. km 33850 to 49100 (Kish Infra)	15,80.78	13-01-2012	2011-12	2012-13	76.87	12,15.07	12,15.07	3,65.71	
19	Widening & strengthening Patan-Deesa Road. km 95570 to 124200	46,35.51	15/02/2012	2011-12	2012-13	68.77	31,87.95	31,87.95	14,47.56	
20	Construction a new major bridge river bamas patan-kamalpur-Radhampur road km 380 to 384 (Rachana Const. co.)	13,83.42	13-04-2011	2011-12	2012-13	89.79	12,42.17	12,42.17	1,41.25	
R&B DIVISION SUREDRANAGAR										
21	Widening & strengthening of Mangam-Lakhtar-Surendranagar-Dolia Road (SH7) km 716 to 1015 (Selected km 8400 to 1009)	25,00.00	14-05-2010	2012-13	2012-13	38.18	9,54.62	9,54.62	15,45.38	
22	Widening & strength. Shagar Doliya Road km 1473 to 1616	15,00.00	17/09/2009	2009-10	2012-13	26.54	1,25.73	3,98.16	1,01.84	
23	Widening & strengthening Sayla-Sudama-Paliyad Road km 00 to 110	1600.00	31-03-2011	2012-13	2012-13	24.29	388.63	388.63	1211.37	
(0% Information aated from Departments										
Information aated from Department										

Appendix-XI
Statement on Maintenance Expenditure of the State as on 31-3-2013
(₹ in Lakh)

Grant No.	Name of the Grant	Heads of Expenditure				Plan/ Non plan	Description/Nomenclature of Maintenance Account head	Components of Expenditure				
		Major Head	Sub-Major Head	Sub-Head	Detail Head			Salary	Non-Salary	Total		
											₹ in Lakh	
84	Non-Residential Buildings	2059	01	053	02	00	27	Non-Plan	Other maintenance expenditure (material and others) (repairs to non-residential buildings)	39,33.46	39,33.46	39,33.46
84	Non-Residential Buildings	2059	01	053	02	00	31	Non-Plan	Other maintenance expenditure (material and others) (repairs to non-residential buildings)	3.85.00	3.85.00	3.85.00
84	Non-Residential Buildings	2059	01	053	02	00	27	Non-Plan	Other maintenance expenditure (material and others) (repairs to non-residential buildings)	1,19,15.58	1,19,15.58	1,19,15.58
84	Non-Residential Buildings	2059	01	053	02	00	27	Non-Plan	Other maintenance expenditure (material and others) (repairs to non-residential buildings)	6,78.84	6,78.84	6,78.84
84	Non-Residential Buildings	2059	01	053	01	00	27	Non-Plan	Work charged establishment (Salary)(Repairs to non-residential buildings.)	58,94.15	58,94.15	58,94.15
85	Residential Buildings	2216	80	800	01	00	27	Non-Plan	Maintenance and Repairs to Residential Buildings	68,58.10	68,58.10	68,58.10
85	Residential Buildings	2216	80	800	02	00	27	Non-Plan	Furnishings	0.00	56.04	56.04
85	Residential Buildings	2216	80	800	01	00	27	Non-Plan	Maintenance and Repairs to Residential Buildings	1,18.46	1,18.46	1,18.46
85	Residential Buildings	2216	80	800	01	00	50	Non-Plan	Maintenance and Repairs to Residential Buildings	7,64.84	7,64.84	7,64.84
85	Residential Buildings	2216	80	800	01	00	31	Non-Plan	Maintenance and Repairs to Residential Buildings	2,45.00	2,45.00	2,45.00
85	Residential Buildings	2216	80	800	01	00	27	Non-Plan	Maintenance and Repairs to Residential Buildings	44,96.84	44,96.84	44,96.84
85	Residential Buildings	2216	80	800	03	00	27	Non-Plan	Lease Charges	4.50	4.50	4.50
86	Roads and Bridges	3054	80	800	02	01	27	Non-Plan	Maintenance and Repairs	83,97.27	83,97.27	83,97.27
86	Roads and Bridges	3054	80	800	02	03	27	Non-Plan	Maintenance and Repairs	3,34.28	3,34.28	3,34.28
86	Roads and Bridges	3054	80	800	02	07	31	Non-Plan	Maintenance and Repairs	22,62.03	22,62.03	22,62.03
86	Roads and Bridges	3054	80	800	02	02	27	Non-Plan	Maintenance and Repairs	5,16,97.88	5,16,97.88	5,16,97.88
66	Irrigation and Soil Conservation	2700	01	101	01	00	02	Non-Plan	Work Charged Establishment	1,72.70	1,72.70	1,72.70
66	Irrigation and Soil Conservation	2700	01	101	02	00	21	Non-Plan	Other Maintenance Expenditure	48.00	48.00	48.00
66	Irrigation and Soil Conservation	2700	02	101	01	00	02	Non-Plan	Work Charged Establishment	1,99.54	1,99.54	1,99.54
66	Irrigation and Soil Conservation	2700	02	101	02	00	21	Non-Plan	Other Maintenance Expenditure	59.45	59.45	59.45
66	Irrigation and Soil Conservation	2700	03	101	01	00	02	Non-Plan	Work Charged Establishment	3,82.18	3,82.18	3,82.18
66	Irrigation and Soil Conservation	2700	04	101	01	00	02	Non-Plan	Work Charged Establishment	17.48	17.48	17.48
66	Irrigation and Soil Conservation	2700	04	101	02	00	02	Non-Plan	Other Maintenance Expenditure	13,69.39	13,69.39	13,69.39
66	Irrigation and Soil Conservation	2700	05	101	01	00	21	Non-Plan	Other Maintenance Expenditure	6,94.80	6,94.80	6,94.80
66	Irrigation and Soil Conservation	2700	05	101	02	00	02	Non-Plan	Work Charged Establishment	20,65.62	20,65.62	20,65.62
66	Irrigation and Soil Conservation	2700	06	101	01	00	02	Non-Plan	Work Charged Establishment	19,23.82	19,23.82	19,23.82
66	Irrigation and Soil Conservation	2700	06	101	01	00	02	Non-Plan	Work Charged Establishment	9,00.00	9,00.00	9,00.00

Appendix-XI
Statement on Maintenance Expenditure of the State as on 31-3-2013
(₹ in Lakh)

Grant No.	Name of the Grant	Heads of Expenditure				Plan/ Non plan	Description/Nomenclature of Maintenance Account head	Components of Expenditure				
		Major Head	Sub Major Head	Sub-Head	Detailed Head			Object Head	Salary	Non-Salary	Total	
66	Irrigation and Soil Conservation	2700	06	101	02	00	21	Non-Plan	Other Maintenance Expenditure		17,95.00	17,95.00
66	Irrigation and Soil Conservation	2700	07	101	01	00	02	Non-Plan	Work Charged Establishment	1,09.44		1,09.44
66	Irrigation and Soil Conservation	2700	07	101	02	00	21	Non-Plan	Other Maintenance Expenditure		22.35	22.35
66	Irrigation and Soil Conservation	2700	08	101	01	00	02	Non-Plan	Work Charged Establishment	3,50.00		3,50.00
66	Irrigation and Soil Conservation	2700	08	101	02	00	21	Non-Plan	Other Maintenance Expenditure		50.00	50.00
66	Irrigation and Soil Conservation	2700	09	101	01	00	02	Non-Plan	Work Charged Establishment	6,75.10		6,75.10
66	Irrigation and Soil Conservation	2700	09	101	02	00	21	Non-Plan	Other Maintenance Expenditure	3,06.20		3,06.20
66	Irrigation and Soil Conservation	2700	10	101	01	00	02	Non-Plan	Work Charged Establishment	6,60.00		6,60.00
66	Irrigation and Soil Conservation	2700	10	101	02	00	21	Non-Plan	Other Maintenance Expenditure		6,97.78	6,97.78
66	Irrigation and Soil Conservation	2700	11	101	01	00	02	Non-Plan	Work Charged Establishment	5,11.47		5,11.47
66	Irrigation and Soil Conservation	2700	11	101	02	00	21	Non-Plan	Other Maintenance Expenditure	1,78.47		1,78.47
66	Irrigation and Soil Conservation	2700	12	101	01	00	02	Non-Plan	Work Charged Establishment	3,26.74		3,26.74
66	Irrigation and Soil Conservation	2700	12	101	02	00	21	Non-Plan	Other Maintenance Expenditure		1,60.15	1,60.15
66	Irrigation and Soil Conservation	2700	13	101	01	00	02	Non-Plan	Work Charged Establishment	2,85.08		2,85.08
66	Irrigation and Soil Conservation	2700	13	101	02	00	21	Non-Plan	Other Maintenance Expenditure	38.53		38.53
66	Irrigation and Soil Conservation	2700	14	101	01	00	02	Non-Plan	Work Charged Establishment	3,04.74		3,04.74
66	Irrigation and Soil Conservation	2700	14	101	02	00	21	Non-Plan	Other Maintenance Expenditure		59.83	59.83
66	Irrigation and Soil Conservation	2700	15	101	01	00	02	Non-Plan	Work Charged Establishment	78.99		78.99
66	Irrigation and Soil Conservation	2700	15	101	02	00	21	Non-Plan	Other Maintenance Expenditure	97.99		97.99
66	Irrigation and Soil Conservation	2700	16	101	01	00	02	Non-Plan	Work Charged Establishment	1,50.40		1,50.40
66	Irrigation and Soil Conservation	2700	17	101	01	00	02	Non-Plan	Work Charged Establishment	89.50		89.50
66	Irrigation and Soil Conservation	2700	17	101	02	00	21	Non-Plan	Other Maintenance Expenditure	6.00		6.00
66	Irrigation and Soil Conservation	2700	18	101	01	00	02	Non-Plan	Work Charged Establishment	81.55		81.55
66	Irrigation and Soil Conservation	2700	18	101	02	00	21	Non-Plan	Other Maintenance Expenditure	11.49		11.49
66	Irrigation and Soil Conservation	2700	19	101	01	00	02	Non-Plan	Work Charged Establishment	97.34		97.34
66	Irrigation and Soil Conservation	2700	19	101	02	00	21	Non-Plan	Other Maintenance Expenditure	6.70		6.70
66	Irrigation and Soil Conservation	2700	20	101	01	00	02	Non-Plan	Work Charged Establishment	27.49		27.49
66	Irrigation and Soil Conservation	2700	20	101	02	00	21	Non-Plan	Other Maintenance Expenditure	1.57		1.57
66	Irrigation and Soil Conservation	2700	01	101	01	00	02	Non-Plan	Work Charged Establishment	1,72.70		1,72.70
66	Irrigation and Soil Conservation	2700	01	101	02	00	21	Non-Plan	Other Maintenance Expenditure	48.00		48.00
66	Irrigation and Soil Conservation	2700	02	101	01	00	02	Non-Plan	Work Charged Establishment	1,99.54		1,99.54
66	Irrigation and Soil Conservation	2700	02	101	02	00	21	Non-Plan	Other Maintenance Expenditure	59.45		59.45
66	Irrigation and Soil Conservation	2700	03	101	01	00	02	Non-Plan	Work Charged Establishment	3,82.18		3,82.18
66	Irrigation and Soil Conservation	2700	03	101	02	00	21	Non-Plan	Other Maintenance Expenditure	17.48		17.48
66	Irrigation and Soil Conservation	2700	04	101	01	00	02	Non-Plan	Work Charged Establishment	13,69.39		13,69.39
66	Irrigation and Soil Conservation	2700	04	101	02	00	21	Non-Plan	Other Maintenance Expenditure	6,94.80		6,94.80

Appendix-XI
Statement on Maintenance Expenditure of the State as on 31-3-2013
(₹ in Lakh)

Grant No.	Name of the Grant	Heads of Expenditure				Plan/ Non plan	Description/Nomenclature of Maintenance Account head	Components of Expenditure				
		Major Head	Sub Major Head	Sub-Head	Detailed Head			Object Head	Salary	Non-Salary	Total	
66	Irrigation and Soil Conservation	2700	05	101	01	00	02	Non-Plan	Work Charged Establishment	20,65.62		20,65.62
66	Irrigation and Soil Conservation	2700	05	101	02	00	21	Non-Plan	Other Maintenance Expenditure		19,23.82	19,23.82
66	Irrigation and Soil Conservation	2700	06	101	01	00	02	Non-Plan	Work Charged Establishment	9,00.00		9,00.00
66	Irrigation and Soil Conservation	2700	06	101	02	00	21	Non-Plan	Other Maintenance Expenditure		17,95.00	17,95.00
66	Irrigation and Soil Conservation	2700	07	101	01	00	02	Non-Plan	Work Charged Establishment	1,09.44		1,09.44
66	Irrigation and Soil Conservation	2700	07	101	02	00	21	Non-Plan	Other Maintenance Expenditure		22.35	22.35
66	Irrigation and Soil Conservation	2700	08	101	01	00	02	Non-Plan	Work Charged Establishment	3,50.00		3,50.00
66	Irrigation and Soil Conservation	2700	08	101	02	00	21	Non-Plan	Other Maintenance Expenditure		50.00	50.00
66	Irrigation and Soil Conservation	2700	09	101	01	00	02	Non-Plan	Work Charged Establishment	6,75.10		6,75.10
66	Irrigation and Soil Conservation	2700	09	101	02	00	21	Non-Plan	Other Maintenance Expenditure		3,06.20	3,06.20
66	Irrigation and Soil Conservation	2700	10	101	01	00	02	Non-Plan	Work Charged Establishment	6,60.00		6,60.00
66	Irrigation and Soil Conservation	2700	10	101	02	00	21	Non-Plan	Other Maintenance Expenditure		6,97.78	6,97.78
66	Irrigation and Soil Conservation	2700	11	101	01	00	02	Non-Plan	Work Charged Establishment	5,11.47		5,11.47
66	Irrigation and Soil Conservation	2700	11	101	02	00	21	Non-Plan	Other Maintenance Expenditure		1,78.47	1,78.47
66	Irrigation and Soil Conservation	2700	12	101	01	00	02	Non-Plan	Work Charged Establishment	3,26.74		3,26.74
66	Irrigation and Soil Conservation	2700	12	101	02	00	21	Non-Plan	Other Maintenance Expenditure		1,60.15	1,60.15
66	Irrigation and Soil Conservation	2700	13	101	01	00	02	Non-Plan	Work Charged Establishment	2,85.08		2,85.08
66	Irrigation and Soil Conservation	2700	13	101	02	00	21	Non-Plan	Other Maintenance Expenditure		38.53	38.53
66	Irrigation and Soil Conservation	2700	14	101	01	00	02	Non-Plan	Work Charged Establishment	3,04.74		3,04.74
66	Irrigation and Soil Conservation	2700	14	101	02	00	21	Non-Plan	Other Maintenance Expenditure		59.83	59.83
66	Irrigation and Soil Conservation	2700	15	101	01	00	02	Non-Plan	Work Charged Establishment	78.99		78.99
66	Irrigation and Soil Conservation	2700	15	101	02	00	21	Non-Plan	Other Maintenance Expenditure		97.99	97.99
66	Irrigation and Soil Conservation	2700	16	101	01	00	02	Non-Plan	Work Charged Establishment	1,50.40		1,50.40
66	Irrigation and Soil Conservation	2700	17	101	01	00	02	Non-Plan	Work Charged Establishment	89.50		89.50
66	Irrigation and Soil Conservation	2700	17	101	02	00	21	Non-Plan	Other Maintenance Expenditure		6.00	6.00
66	Irrigation and Soil Conservation	2700	18	101	01	00	02	Non-Plan	Work Charged Establishment	81.55		81.55
66	Irrigation and Soil Conservation	2700	18	101	02	00	21	Non-Plan	Other Maintenance Expenditure		11.49	11.49
66	Irrigation and Soil Conservation	2700	19	101	01	00	02	Non-Plan	Work Charged Establishment	97.34		97.34
66	Irrigation and Soil Conservation	2700	19	101	02	00	21	Non-Plan	Other Maintenance Expenditure		6.70	6.70
66	Irrigation and Soil Conservation	2700	20	101	01	00	02	Non-Plan	Work Charged Establishment	27.49		27.49
66	Irrigation and Soil Conservation	2700	20	101	02	00	21	Non-Plan	Other Maintenance Expenditure		1.57	1.57
66	Irrigation and Soil Conservation	2701	80	800	84	02	27	Non-Plan	IRG-141 Maintenance and Repairs	9,84.59		9,84.59
66	Irrigation and Soil Conservation	2701	80	800	84	03	27	Non-Plan	IRG-141 Maintenance and Repairs	1,27.41		1,27.41
66	Irrigation and Soil Conservation	2701	80	800	84	04	27	Non-Plan	IRG-141 Maintenance and Repairs	1,14.64		1,14.64
66	Irrigation and Soil Conservation	2701	80	800	84	06	27	Non-Plan	IRG-141 Maintenance and Repairs	3,74.99		3,74.99
66	Irrigation and Soil Conservation	2701	80	800	84	09	27	Non-Plan	IRG-141 Maintenance and Repairs	9,06.13		9,06.13

Appendix-XI
Statement on Maintenance Expenditure of the State as on 31-3-2013
 (₹ in Lakh)

Grant No.	Name of the Grant	Heads of Expenditure				Plan/ Non plan		Description/Nomenclature of Maintenance Account head		Components of Expenditure		Total
		Major Head	Sub Major Head	Sub-Head	Detailed Head	Object Head	Salary	Non-Salary	Salary	Non-Salary		
											Plan	
66	Irrigation and Soil Conservation	2701	80	800	84	10	00	Non-Plan	IRG-141 Maintenance and Repairs	2,59.91	2,59.91	
66	Irrigation and Soil Conservation	2701	80	800	84	11	27	Non-Plan	IRG-141 Maintenance and Repairs	3,21.29	3,21.29	
66	Irrigation and Soil Conservation	2701	80	800	84	12	00	Non-Plan	IRG-141 Maintenance and Repairs	19.35	19.35	
66	Irrigation and Soil Conservation	2701	80	800	84	12	27	Non-Plan	IRG-141 Maintenance and Repairs	1,00.80	1,00.80	
66	Irrigation and Soil Conservation	2701	80	800	84	13	27	Non-Plan	IRG-141 Maintenance and Repairs	4,20.77	4,20.77	
66	Irrigation and Soil Conservation	2701	80	800	84	14	27	Non-Plan	IRG-141 Maintenance and Repairs	4,68.64	4,68.64	
66	Irrigation and Soil Conservation	2701	80	800	84	15	27	Non-Plan	IRG-141 Maintenance and Repairs	1,19.49	1,19.49	
66	Irrigation and Soil Conservation	2701	80	800	84	16	00	Non-Plan	IRG-141 Maintenance and Repairs	2.12	2.12	
66	Irrigation and Soil Conservation	2701	80	800	84	16	27	Non-Plan	IRG-141 Maintenance and Repairs	1.27	1.27	
66	Irrigation and Soil Conservation	2701	80	800	84	17	27	Non-Plan	IRG-141 Maintenance and Repairs	3,02.64	3,02.64	
66	Irrigation and Soil Conservation	2702	01	103	11	00	31	Non-Plan	Other Minor Irrigation Works	89.75	89.75	
66	Irrigation and Soil Conservation	2702	01	103	13	01	27	Plan	Minor Irrigation Works	4.99	4.99	
66	Irrigation and Soil Conservation	2702	01	103	13	02	27	Plan	Minor Irrigation Works	2.94	2.94	
66	Irrigation and Soil Conservation	2702	01	103	13	03	31	Plan	Minor Irrigation Works	9,29.09	9,29.09	
66	Irrigation and Soil Conservation	2702	01	103	13	03	35	Plan	Minor Irrigation Works	2,00.92	2,00.92	
66	Irrigation and Soil Conservation	2702	03	102	84	00	27	Plan	MNR-245 Maintenance and Repairs	1,18,13.57	1,18,13.57	
66	Irrigation and Soil Conservation	2702	03	103	84	00	31	Non-Plan	Maintenance and Repairs	96.18	96.18	
66	Irrigation and Soil Conservation	2702	03	103	84	00	31	Non-Plan	Maintenance and Repairs	24.00	24.00	
66	Irrigation and Soil Conservation	2702	03	103	84	00	33	Non-Plan	Maintenance and Repairs	50,09.31	50,09.31	
66	Irrigation and Soil Conservation	2711	01	103	84	00	31	Non-Plan	Maintenance and Repairs	30.10	30.10	
66	Irrigation and Soil Conservation	2711	01	103	84	00	31	Non-Plan	Maintenance and Repairs	68.36	68.36	
66	Irrigation and Soil Conservation	2711	01	103	84	00	31	Plan	Maintenance and Repairs	30.00	30.00	
66	Irrigation and Soil Conservation	2711	03	103	11	00	31	Plan	Drainage Works.	3,94.44	3,94.44	
66	Irrigation and Soil Conservation	2711	03	103	84	00	27	Non-Plan	Maintenance and Repairs	2,18.67	2,18.67	
66	Irrigation and Soil Conservation	2711	03	103	84	00	31	Non-Plan	Maintenance and Repairs	64.80	64.80	
66	Irrigation and Soil Conservation	2711	03	103	84	00	31	Non-Plan	Maintenance and Repairs	8.20	8.20	
Total									3,60,56.43	19,15,22.62	22,75,79.05	

Appendix-XII

Statement on implications of Major Policy Decisions during the year or New Schemes proposed in the Budget for the future cash flows (As on 31.3.2013)
(₹ in lakh)

Sr.No	Nature of the policy Decision/New scheme	Implication for			In case of recurring, Indicate the annual estimates of impact on net cash flows		Indicate the nature of Annual Expenditure in terms of			Likely sources from which Expenditure on new scheme to be met			
		Receipts/Expenditure/Both	Recurring/One Time	If one time, indicate the impact	Definite Period (Specify the period)	Permanent	Revenue	Capital	States Own Resources	Central Transfers	Raising Debt (Specify)		
1	2	3	4	5	6	7	8	9	10	11	12	13	14
Energy & Petro chemical department													
1	(2801-80-800-29)Solar Energy Research & Development Centre.	Expenditure	One Time	1000.00	-	-	1000.00	-	-	-	1000.00	-	
2	(2801-80-800-30)GEO Thermal Pilot Project & Tidle Power Project.	Expenditure	One Time	2500.00	-	-	2500.00	-	-	-	2500.00	-	

Appendix-XII

Statement on implications of Major Policy Decisions during the year or New Schemes proposed in the Budget for the future cash flows (As on 31.3.2013)
(₹ in lakh)

Sr.No	Nature of the policy Decision/New scheme	Implication for			In case of recurring, Indicate the annual estimates of impact on net cash flows		Indicate the nature of Annual Expenditure in terms of			Likely sources from which Expenditure on new scheme to be met			
		Receipts/ Expenditure/ Both	Recurring/ One Time	If one time, indicate the impact	Definite Period (Specify the period)	Permanent	Revenue	Capital	States Own Resources	Central Transfers	Raising Debt (Specify)		
1	2	3	4	5	6	7	8	9	10	11	12	13	14
3	(4801-05-190-12) Share Capital to Gujarat Urja Vikas Nigam Ltd.For Release of Agriculture Connection	Expenditure	One Time	500,00.00					500,00.00		500,00.00		

Appendix-XII

Statement on implications of Major Policy Decisions during the year or New Schemes proposed in the Budget for the future cash flows (As on 31.3.2013)
(₹ in lakh)

Sr.No	Nature of the policy Decision/New scheme	Implication for			In case of recurring, Indicate the annual estimates of impact on net cash flows		Indicate the nature of Annual Expenditure in terms of			Likely sources from which Expenditure on new scheme to be met			
		Receipts/Expenditure/Both	Recurring/One Time	If one time, indicate the impact	Definite Period (Specify the period)	Permanent	Revenue	Capital	States Own Resources	Central Transfers	Raising Debt (Specify)		
1	2	3	4	5	6	7	8	9	10	11	12	13	14
Social Justice and Empowerment department													
4	(2205-00-800-01)Celebration of Swami Vivekanand 150th Birth Anniversary.	Expenditure	One Time	500.00			500.00				500.00		
5	(2211-00-103-04) Arogya Suraksha Yojna.	Expenditure	One Time	2500.00			2500.00				2500.00		
	Total			565,00.00			6500.00		500,00.00		565,00.00		