Appendix-A

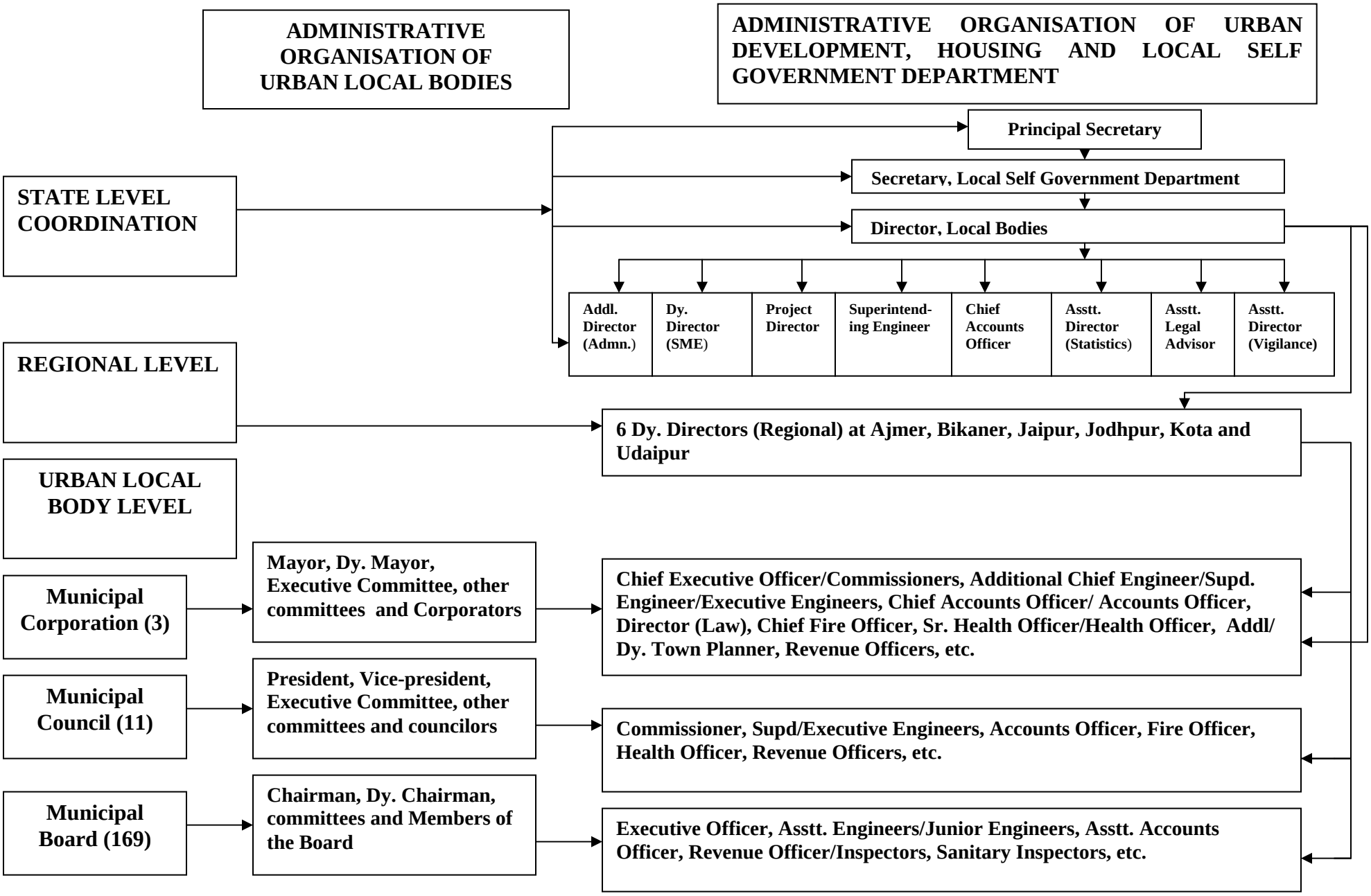
ADMINISTRATIVE ORGANISATION OF URBAN LOCAL BODIES
ADMINISTRATIVE ORGANISATION OF URBAN DEVELOPMENT, HOUSING AND LOCAL SELF GOVERNMENT DEPARTMENT
STATE LEVEL COORDINATION
Principal Secretary
Secretary, Local Self Government Department
Director, Local Bodies
Addl. Director (Admn.)
Dy. Director (SME)
Project Director
Superintend-ing Engineer
Chief Accounts Officer
Asstt. Director (Statistics)
Asstt. Legal Advisor
Asstt. Director (Vigilance)
REGIONAL LEVEL
6 Dy. Directors (Regional) at Ajmer, Bikaner, Jaipur, Jodhpur, Kota and Udaipur
URBAN LOCAL BODY LEVEL
Municipal Corporation (3)
Mayor, Dy. Mayor, Executive Committee, other committees and Corporators
Chief Executive Officer/Commissioners, Additional Chief Engineer/Supd. Engineer/Executive Engineers, Chief Accounts Officer/ Accounts Officer, Director (Law), Chief Fire Officer, Sr. Health Officer/Health Officer, Addl/ Dy. Town Planner, Revenue Officers, etc.
Municipal Council (11)
President, Vice-president, Executive Committee, other committees and councilors
Commissioner, Supd/Executive Engineers, Accounts Officer, Fire Officer, Health Officer, Revenue Officers, etc.
Municipal Board (169)
Chairman, Dy. Chairman, committees and Members of the Board
Executive Officer, Asstt. Engineers/Junior Engineers, Asstt. Accounts Officer, Revenue Officer/Inspectors, Sanitary Inspectors, etc.