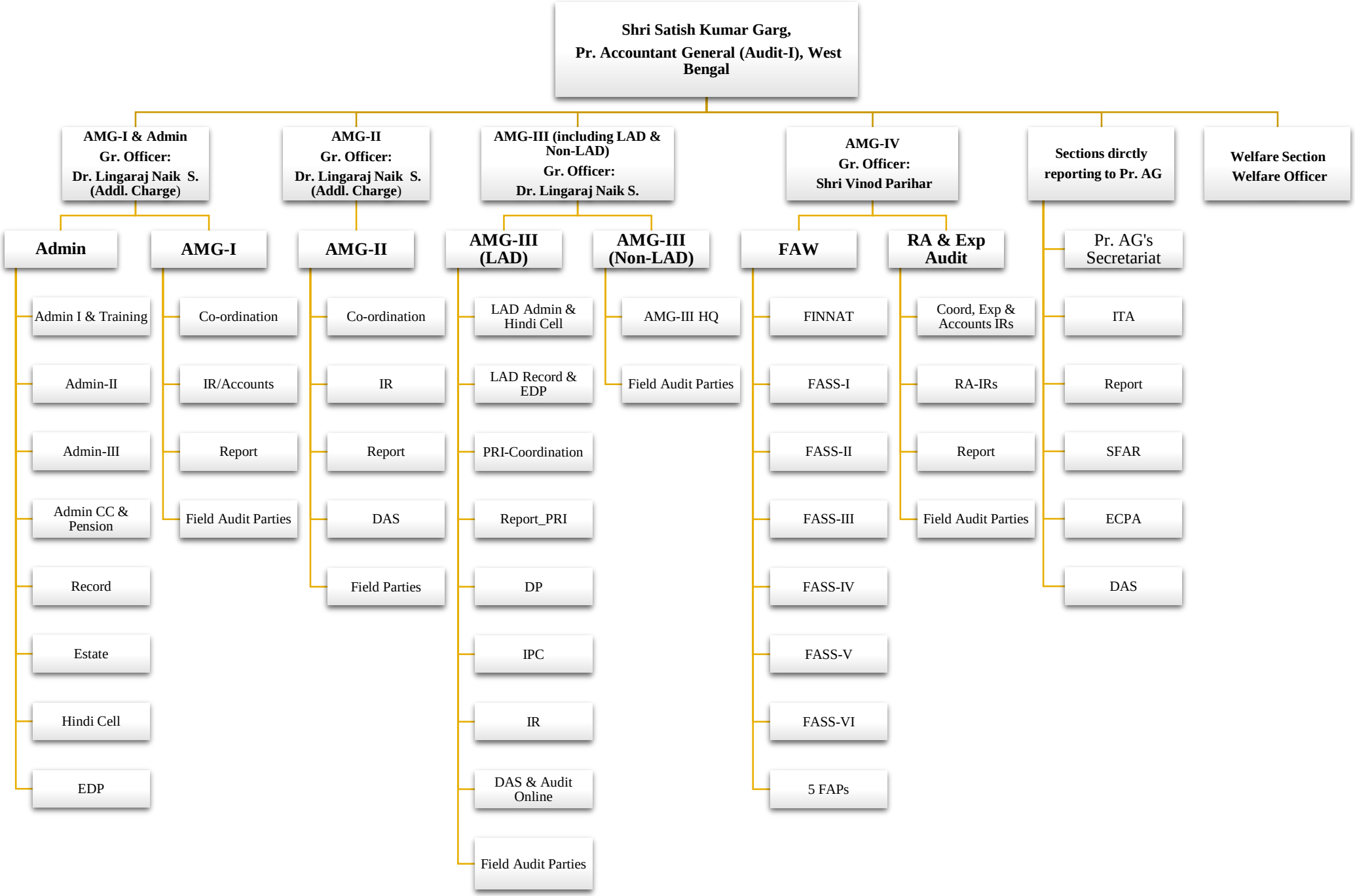
Shri Satish Kumar Garg,
Pr. Accountant General (Audit-I), West Bengal
AMG-I & Admin
Gr. Officer:
Dr. Lingaraj Naik S. (Addl. Charge)
AMG-II
Gr. Officer:
Dr. Lingaraj Naik S. (Addl. Charge)
AMG-III (including LAD & Non-LAD)
Gr. Officer:
Dr. Lingaraj Naik S.
AMG-IV
Gr. Officer:
Shri Vinod Parihar
Sections dirctly reporting to Pr. AG
Welfare Section
Welfare Officer
Admin
Admin I & Training
Admin-II
Admin-III
Admin CC & Pension
Record
Estate
Hindi Cell
EDP
AMG-I
Co-ordination
IR/Accounts
Report
Field Audit Parties
AMG-II
Co-ordination
IR
Report
DAS
Field Parties
AMG-III (LAD)
LAD Admin & Hindi Cell
LAD Record & EDP
PRI-Coordination
Report_PRI
DP
IPC
IR
DAS & Audit Online
Field Audit Parties
AMG-III (Non-LAD)
AMG-III HQ
Field Audit Parties
FAW
FINNAT
FASS-I
FASS-II
FASS-III
FASS-IV
FASS-V
FASS-VI
5 FAPs
RA & Exp Audit
Coord, Exp & Accounts IRs
RA-IRs
Report
Field Audit Parties
Pr. AG's Secretariat
ITA
Report
SFAR
ECPA
DAS