

Appendix- 3.1

(Referred to in paragraph 3.2.1.1)

Statement showing source of fund for ISWMF, NPN, Raipur

(Amount in ₹)

S. No.	Month/Period	Bill Amount	Deduction	Payable Amount	RTGS/Dated	Payment Amount
1	From May to December 2018	36933138	11182114	25751024	797/25.02.2019	25751024
2	From January to February 2019	14221797	2515657	11706140	308/15.05.2019	11706140
3	From March to April 2019	17058560	2630509	14428051	--	5000000
					850/14.08.2019	9428051
4	From May to August 2019	76727976	7095345	69632631	1137/30.09.2019	20000000
					1393/14.11.2019	20000000
					1432/22.11.2019	29632631
5	From September to October 2019	50444573	3046658	47397936	1549/17.12.2019	47397936
6	From November to December 2019	56749895	3267935	53481960	1847/19.02.2020	31079333
					25.03.2020	22402627
7	From January to March 2020	81044979	3361218	77683761	2080/21.04.2020	37683761
					2256/06.06.2020	30000000
					2501/31.07.2020	10000000
8	From April to May 2020	54538786	464418	54074368	2501/31.07.2020	6245462
					2582/28.08.2020	15000000
					2694/30.09.2020	17000000
					2795/29.10.2020	15828906
9	June to August 2020 + Return of Feedback amount from May 2018 to March 2020 + Annual value-added amount from May 2019 to May 2020	112592482	2154839	110437643	2878/18.11.2020	40000000
					2944/09.12.2020	40000000
					2998/29.12.2020	29889452
10	September to October 2020	57354555	1741650	55612905	3101/30.01.2021	29942645
					3211/03.03.2021	10000000
					3250/16.03.2021	16218451
11	November 2020 to February 2021	144884683	7349851	137534832	3316/31.03.2021	30000000
					81/07.05.2021	20000000
					142/29.05.2021	30000000
12	March to May 2021	113031731	2031582	111000149	230/01.07.2021	35000000
					443/16.09.2021	49886968
					579/25.10.2021	20000000
					829/30.12.2021	10000000
					932/25.01.2022	10000000
					1153/31.03.2022	25000000
99/29.04.2022	18648013					
13	June to August 2021	123234029	3398324	119835705	--	--
14	September to	111769771	3199494	108570277	--	--

	October 2021 + balance amount for month of August to October 2020					
15	November to December 2021	89489943	1362312	88127631	1016/23.02.2022	88127631
16	Jan-22	45831660	3228020	42603640	--	--
17	February to March 2022	82099195	3247256	78851939	--	--
18	Apr-22+ Previous withheld amount (80 lakh)	50626546	1578425	49048121	--	--
19	May-22	43168798	1553071	41615727	370/21.07.2022	41615727
20	June to August 2022	162523627	5658745	156863881	--	--
21	Difference Amount from Annual increment	49872252	997445	48874807	--	--
22	Sep-22	51766127	1867409	49898718	--	--
23	Oct-22	52098393	288363	51810030	--	--
	Total	1678063496	73220640	1604841876		898484758
				Outstanding payment (1604841876 - 898484758) = 70,63,57,118		

(Source: Information provided by Nagar Nigam Raipur)

Appendix-3.2
(Referred to in paragraph 3.2.2)

Statement showing year wise extent of cost recovery for MSWM

(₹ in lakh)

S. No.	Name of ULB's	2017-18			2018-19			2019-20			2020-21			2021-22		
		Operating Expense	Operating Revenue	Cost Recovery Per cent	Operating Expense	Operating Revenue	Cost Recovery Per cent	Operating Expense	Operating Revenue	Cost Recovery Per cent	Operating Expense	Operating Revenue	Cost Recovery Per cent	Operating Expense	Operating Revenue	Cost Recovery Per cent
1	NPN Raipur	DNM*	65.14	--	682.13	77.85	11.41	2649.67	154.13	5.82	3463.70	130.02	3.75	5654.56	1781.75	31.51
2	NPN Jagdalpur	290.00	42.00	14.48	380.00	110.00	28.94	490.00	85.00	17.34	540.00	155.00	28.70	601.00	136.00	22.62
3	NPN Ambikapur	346.00	200.00	57.80	478.00	222.00	46.44	485.00	193.00	39.79	573.00	164.00	28.62	525.00	197.00	37.52
4	NPN Bhalai-Charoda	119.00	2.00	1.68	159.00	6.00	3.77	182.00	30.00	16.48	222.00	53.00	23.87	245.00	58.00	23.67
5	NPP Kumhari	169.51	0.85	0.50	24.87	5.27	21.19	54.1	2.31	4.27	46.87	9.01	19.22	50.03	7.69	15.37
6	NPP Kanker	71.00	10.00	14.08	77.00	31.00	40.25	86.00	19.00	22.09	86.00	19.00	22.09	95.00	36.00	37.89
7	NP Nawagarh	13.22	0.29	2.19	14.19	2.60	18.32	14.45	2.73	18.92	14.34	0.49	3.42	14.64	2.36	16.12

(Data not maintained in nine ULBs viz. NPN Korba, N P Pharasgaon, NPP Jashpur, NPP Katghora, NPP Naila, NPP Bhatapara, NP Pali, NP Pathalgaon, N P Rajim)
(Source: Information provided by ULBs and compiled by audit)

Appendix-3.3

(Referred to in paragraph 3.2.2)

Statement showing source of fund for payment of honorarium to SHGs under MCC

(₹ in lakh)

S. No.	Item from which payment was made	Period of honorarium (in months)	No. of members of SHGs	Central Share	State Share	ULBs Share	Total honorarium paid	Remarks
1	14 th FC and Octroi compensation	03/06	8140	695.94	231.98	1060.48	1988.4	03 months of Municipal Corporation and 06 months of Municipal Council and Nagar Panchayat
2		03	8140	413.67	137.90	669.41	1221.00	..
3		03	8156	428.21	142.75	652.43	1223.40	..
4		03	8156	428.21	142.75	652.43	1223.40	July to September-2018
5		06	8156	856.38	285.46	1304.90	2446.80	October-2018 to March-2019
6	Octroi compensation	03	8612	452.15	301.42	538.22	1291.80	April to June-2019
7	14 th FC and Octroi compensation	03	8612	--	--	--	1291.80	July to September-2019
8		03	8612	--	--	--	258.36	Increase honorarium Rs. 1000/- after Chief Minister's announcement on 27.07.2019 (Difference amount of July to September-2019)
9	Infrastructure/ Octroi compensation	03	8612	--	--	--	1550.16	October to December-2019
10		03	8612	--	--	--	1550.16	January to March-2020
11		03	8612	--	--	--	1550.16	April to June-2020
12		03	8612	--	--	--	1550.16	July to September-2020
13		03	8612	--	--	--	1550.16	October to December-2020
14		03	8612	--	--	--	1550.16	January to March-2021
15	Octroi compensation	03	8916	--	--	--	1604.88	April to June-2021
16		03	8916	--	--	--	1604.88	July to September-2021
17		09	170	--	--	--	91.80	To Municipal Corporation, Rajnandgaon for additional Manpower of 170 (January to September-2021)
18		06	9195	--	--	--	3310.2	October-2021 to March-2022
		Total					26857.68	

(Source: Information provided by SUDA)

Appendix-3.4
(Referred to in paragraph 3.2.3)
Statement showing efficiency of user charges collection

S. No.	Name of ULB's	2017-18			2018-19			2019-20			2020-21			2021-22		
		Demand	Collection	Percentage of collection	Demand	Collection	Percentage of collection	Demand	Collection	Percentage of collection	Demand	Collection	Percentage of collection	Demand	Collection	Percentage of collection
1	NPN Raipur	DNM	65.14	--	DNM	77.85	--	DNM	154.13	--	DNM	130.02	--	DNM	1781.75	--
2	NPN Jagdalpur	DNM	1.78	--	101.50	66.80	65.81	102.50	47.06	45.91	121.92	96.18	78.89	121.92	106.77	87.57
3	NPN Korba	DNM	2.36	--	DNM	25.97	--	DNM	26.26	--	DNM	27.16	--	225.13	154.38	68.57
	Total UC collected with Property Tax	--	69.28	--	--	170.62	--	--	227.45	--	--	253.16	--	--	2042.90	--
4	NPN Ambikapur	100.00	115.67	115.67	150.00	129.4	86.27	170.00	144.22	84.84	170.00	125.66	73.92	170.00	136.00	80.00
5	NPP Bhatapara	10.00	1.61	16.10	10.00	9.91	99.10	10.00	9.69	96.90	10.00	6.15	61.50	10.00	4.62	46.20
6	NPP Kanker	10.00	8.65	86.50	31.00	28.55	92.10	19.00	16.12	84.84	19.00	16.12	84.84	36	16.64	46.22
7	NPN Bhiilai-Charoda	DNM	DNM	--	DNM	DNM	--	33.04	23.13	70.00	67.47	47.23	70.00	69.47	48.63	70.00
8	NPP Katghora	DNM	DNM	--	20.70	2.53	12.22	20.70	4.17	20.14	20.75	1.93	9.30	20.77	1.87	9.00
9	NPP Janjgir Naila	DNM	DNM	--	DNM	DNM	--	DNM	DNM	--	DNM	DNM	--	DNM	DNM	--
10	NPP Kumhari	1.20	0.85	70.83	6.00	5.28	87.83	2.80	2.32	82.50	10.00	9.01	90.10	8.00	7.69	96.13
11	NPP Jashpur	DNM	0.22	--	DNM	1.60	--	DNM	1.93	--	DNM	1.19	--	DNM	1.04	--
12	NP Pali	DNM	DNM	--	3	2.83	94.33	3.5	1.78	50.86	3.5	0.46	13.14	3.5	1.96	56.00
13	NP Nawagarh	DNM	0.29	--	DNM	2.6	--	DNM	2.73	--	DNM	0.49	--	DNM	2.36	--
14	NP Pathalgaon	DNM	0.56	--	3.88	3.67	94.59	3.88	3.86	99.48	3.88	2.58	66.49	3.88	2.98	76.80
15	NP Rajim	DNM	0.88	--	DNM	3.39	--	DNM	3.25	--	DNM	2.15	--	DNM	1.96	--
	NP Pharsagaon	DNM	DNM	--	DNM	--	--	3.45	2.95	85.51	3.50	3.10	88.57	3.5	3.00	85.71
	Total UC collected by SHG	--	128.73	--	--	189.76	--	--	216.15	--	--	216.07	--	--	228.75	--
	Total UC collected with Property Tax –			2763.61												
	Total UC collected by SHG –			979.46												
	Grand Total			3743.07												

(Source: Information provided by ULBs & compiled by audit)

DNM- Data Not Maintained.

Appendix – 3.5
(Referred to in paragraph 3.3.2.2)
Assessment of Waste Generation as per Annual Reports in ULBs

S. No.	Name of ULB	Geographical Area (in Square KM)	No. of Wards	Population			Per head Waste Generation (in gram/ per day)	Total Waste Generated (TPD)
				As per 2011 census	Annual Report (2021-22)	Increase in percentage		
1	NPN, Raipur	178.00	70	1027264	1027264	0	535.4	575
2	NPN, Korba	215.02	67	363390	363390	0	246	100
3	NPN, Ambikapur	41.30	48	125392	145300	1.4	351	52
4	NPN, Jagdalpur	50.49	48	125463	125463	0	295	40
5	NPN, Bhilai-Charoda	80.64	40	98008	118706	1.8	151.64	18
6	NPP, Katghora	17.98	15	22609	27228	1.7	157.84	4.2
7	NPP, Janjgir-Naila	19.36	25	40561	40561	0	225	9.12
8	NPP, Kumhari	36.01	24	35044	35044	0	180.34	6.32
9	NPP, Bhatapara	16.05	31	57512	57512	0	220	5.9
10	NPP, Jashpurnagar	12.66	20	25422	25422	0	232.44	6.5
11	NPP, Kanker	24.00	21	27541	27541	0	140	0.2
12	NP, Pali	4.09	15	5514	6030	1	115	1
13	NP, Nawagarh	16.61	15	10541	10541	0	201.01	1.73
14	NP, Patthalgaon	14.70	15	16613	16137	0	840	0.84
15	NP, Rajim	11.00	15	14090	14090	0	138	3.5
16	NP, Pharasgaon	8.00	15	6306	6306	0	106	2

(Source: Information provided by CECB Raipur)

Appendix - 3.6
(Referred to in paragraph 3.3.4)

Capacity development for SWM in ULBs

S. No.	Name of ULB	No. of Wards	SLRM Center		Compost shed	
			No. of SLRM sanctioned prescribed in MCC 2017	No. of SLRM Center at present (March 2022)	No. of Compost shed sanctioned prescribed in MCC 2017	No. of Compost Shed at present
1	NPN, Korba	67	10	19	1	2
2	NPN, Ambikapur	48	17*	18	1	1
3	NPN, Jagdalpur	48	10	10	1	1
4	NPN, Bhilai-Charoda	40	10	10	1	1
5	NPP, Katghora	15	4	2	1	1
6	NPP, Janjgir-Naila	25	4	3	1	1
7	NPP, Kumhari	24	4	3	1	1
8	NPP, Bhatapara	31	4	4	1	1
9	NPP, Jashpurnagar	20	4	2	1	1
10	NPP, Kanker	21	4	3	1	1
11	NP, Pali	15	1	1	1	1
12	NP, Nawagarh	15	1	1	1	1
13	NP, Patthalgaon	15	1	1	1	1
14	NP, Rajim	15	1	1	1	1
15	NP, Pharasaon	15	1	1	1	1

(Source: Information provided by ULBs and compiled by audit)

* Municipal Corporation Ambikapur being a model ULB for MCC, it was operating SWM with 17 SLRM Centre.

Appendix-3.7
(Referred to in paragraph 3.3.7)
Statement showing survey for Rag Picker identification

S. No	Name of the ULB	Survey Conducted	No. of identified Rag picker	Number of rag picker engaged in SWM
1	Nagar Nigam Raipur	Yes	154	154
2	Nagar Nigam Korba	Yes	110	110
3	Nagar Nigam Ambikapur	Yes	401	
4	Nagar Nigam Jagdalpur	No	--	--
5	Nagar Nigam Bhilai-Charoda	Yes	List not provided	--
6	Nagar Palika Parisad Katghora	No	--	--
7	Nagar Palika Parisad Janjgir-Naila	No	--	--
8	Nagar Palika Parisad Kumhari	No	--	--
9	Nagar Palika Parisad Bhatapara	No	--	--
10	Nagar Palika Parisad Jashpur	Yes	Rag Picker not available	--
11	Nagar Palika Parisad Kanker	No	--	--
12	Nagar Panchayat Pali	Yes, only in 2017-18	Rag Picker not available	--
13	Nagar Panchayat Nawagarh	No	No	--
14	Nagar Panchayat Pathalgaon	Yes	List not provided	--
15	Nagar Panchayat Rajim	Yes	--	--
16	Nagar Panchayat Pharasgaon	No	No	--

(Source: Information provided by ULBs)

Appendix-3.8
(Referred to in paragraph 3.4.1.4)
Statement showing lower capacity developed and non-functional developed capacity

S. No.	Name of ULB	Details of SLRM				Reason for non-operational
		SLRMs prescribed in MCC	SLRMs Constructed	SLRMs operational	SLRMs non-operational	
1.	NPP, Katghora	4	2	2	--	
2.	NPP, Janjgir-Naila	4	3	3	--	
3.	NPP, Kumhari	4	3	3	--	
4.	NPP, Bhatapara	4	4	3	1	No approach road
5.	NPP, Jashpurnagar	4	2	2	--	
6.	NPP, Kanker	4	3	2	1	Objection by Locals
	Total	24	17		2	

(Source: Information provided by ULBs and compiled by audit)

Appendix – 3.9
(Referred to in paragraph 3.4.3 and 3.5.2)

Statement showing operational status of SLRM centres and compost sheds in the selected ULBs

S. No.	Name of ULB	Sanction, construction, operational status of SLRM centre				Operational SLRM centre in use for Godhan Nyay Yojana (GNY) and SWM			Sanction and operational status of compost shade	
		ULB wise no. of SLRM centers sanctioned and constructed		Constructed SLRM Centres operational and non-operational		Operational SLRM centre in use for Godhan Nyay Yojana and SWM		Operational SLRM in use entirely for SWM	Sanctioned Compost Shade	In use for GNY or SWM
		No. of SLRM sanctioned in MCC	No. of SLRM constructed	Difference between sanctioned and constructed	No. of SLRM operational	No. of non-operational SLRM	Operational SLRM centre in use for Godhan Nyay Yojana			
1	NPN, Korba	19	19	0	19	0	2 (Partially)	17	2	1 GNY 1 SWM
2	NPN, Ambikapur	18	18	0	18	0	--	18	1	1 SWM
3	NPN, Jagdalpur	10	10	0	8	2	2 (Fully)	6	1	1 GNY
4	NPN, Bhilai-Charoda	10	10	0	10	0	0	10	1	1 GNY
5	NPP, Katghora	4	2	2	2	0	--	2	1	1 SWM
6	NPP, Janjgir-Naila	4	3	1*	3	0	1 (Partially)	2	1	1 GNY
7	NPP, Kumhari	4	3	1	3	0	--	3	1	1 SWM
8	NPP, Bhatapara	4	4	0	3	1	--	3	1	Non-functional
9	NPP, Jashpurnagar	4	2	2	2	0	--	2	1	1 GNY
10	NPP, Kanker	4	3	1	2	1	--	2	1	Non-functional
11	NP, Pali	1	1	0	1	0	--	1	1	1 GNY
12	NP, Nawagarh	1	1	0	1	0	1 (Partially)	0	1	1 GNY
13	NP, Patthalgaon	1	1	0	1	0	1 (Fully)	0	1	1 GNY
14	NP, Rajim	1	1	0	1	0	1 (Partially)	0	1	1 GNY
15	NP, Pharsgaon	1	1	0	1	0	--	1	1	1 GNY
Total		86	79	7	75	04	08	67	16	10 GNY 04 SWM 2 NF

*SLRM incomplete.

(Source: Information provided by ULBs and compiled by audit)

Appendix- 3.10

(Referred to in paragraph 3.4.3)

Statement showing expenditure incurred on non-functional SLRM centres and compost shed

(₹ in lakh)

S. No	Name of the ULB	SLRM centre As per MCC	SLRM Actually constructed	No of SLRM not operations	Reason for not functioning	Expenditure Incurred
1.	Nagar Palika Parisad Kanker	4	3	1	Local objection	23.34
2.	Nagar Nigam Jagdalpur	10	10	2	Inappropriate location selection	13.88
3.	Nagar Palika Parisad Bhatapara	4	4	1	No approach road	21.39
4.	Nagar Palika Parisad Janjgir-Naila	4	3	1	Partially Constructed on disputed land (ward 8)	10.37
Compost shed						
1	Nagar Palika Parisad Kanker	1 Shed	1	1	No approach road	12.74
Total						81.72

(Source: Information provided by ULBs and compiled by audit)

Appendix – 3.11

(Referred to in paragraph 3.4.5.2)

Statement showing satellite map with Latitude and Longitude of unrecognised dumping ground in various ULBs

	
<p>Nagar Panchayat Pathalgaon, Lat 22.533357, Lon 83.435295.</p>	
	
<p>Nagar Palika Parisad Kanker, Lat 20.269892, Lon 81.498736.</p>	
	
<p>Nagar Nigam Korba (Near Minimata SLRM Centre), Lat 22.360048, Lon 82.715896</p>	



Nagar Palika Parisad Bhatapara, Lat 21.734865, Lon 81.972123



Nagar Palika Parisad Jashpur, Lat 22.89500, Lon 84.15607



Nagar Nigam Ambikapur, Lat 23.093647, Lon 83.147312



Nagar Palika Parisad Jangir-Naila, Lat 21.988065, Lon 82.580233



Nagar Nigam Korba (Balco), Lat 22.4030590 Lon 82.7534350



Nagar Nigam Korba (NTPC), Lat 22.410015, Lon 82.650509



Nagar Panchayat Rajim, Lat 20.97980, Lon 81.88659

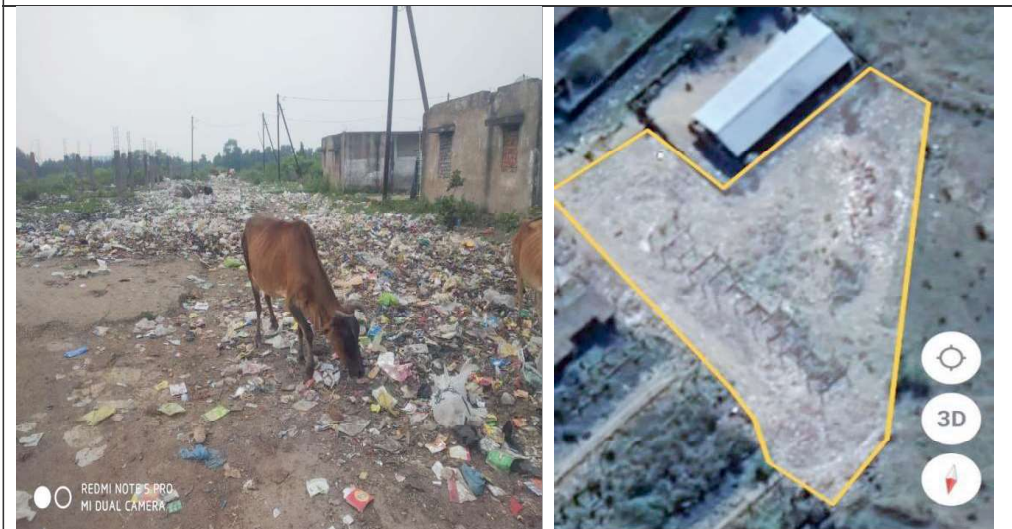

Nagar Palika Parisad Bhatapara, Lat 21.750592, Lon 81.960335



Nagar Palika Parisad Kumhari, Lat 21.269403, Lon 81.530512

Appendix-3.12
(Referred to in paragraph 3.5.1)

Details of ULB wise comparison of developed capacity with required capacity

S. No.	Name of ULB	No. of Wards	Population (As per 2011 census)	No. of House Holds	No. of Business Institution	SLRM Centre			No of SLRM Centre required (Ratio of SLRM centre to HH/CC at Ambikapur-1:1705)	Ratio/ Percentage of shortfall
						No. of SLRM sanctioned in MCC	No. of SLRM Centre constructed	No of SLRM Centre operational (Dec.22)		
1	NPN, Korba	67	363390	84200	10632	10	19	19	56	1: 4990 (66)
2	NPN, Ambikapur (model criteria)	48	125392	27251	3435	Pre-existing Model	18	18	18	1:1705
3	NPN, Jagdalpur	48	125463	29610	1695	10	10	6	18	1:5200 (67)
4	NPN, Bhillai-Charoda	40	98008	24590	1140	10	10	10	15	1:2573 (34)
5	NPP, Katghora	15	22609	5552	270	4	2	2	3	1:2911 (41)
6	NPP, Janjgir-Naila	25	40561	10078	1523	4	4	3	7	1: 3867 (58)
7	NPP, Kumhari	24	35044	7518	1336	4	3	3	5	1:2951 (40)
8	NPP, Bhatapara	31	57512	11359	1660	4	4	3	8	1: 4339 (63)
9	NPP, Jashpurnagar	20	25422	6433	531	4	2	2	4	1: 3482 (50)
10	NPP, Kanker	21	27541	6429	1551	4	3	2	5	1:3990 (58)
11	NP, Pali	15	5514	1242	110	1	1	1	1	--
12	NP, Nawagarh	15	10541	2636	226	1	1	1	2	1:2862 (40)
13	NP, Patthalgaon	15	16613	3724	95	1	1	1	2	1: 3819 (55)
14	NP, Rajim	15	14090	3668	0	1	1	1	2	1:3668 (53)
15	NP, Pharasgaon	15	6306	1478	0	1	1	1	--	--

(Source: Information provided by ULB's/CPCB and compiled by audit)

Appendix-3.13
(Referred to in paragraph 3.5.4)
Statement showing status of Compost Machine in ULBs

S. No.	Name of the ULB	No of Compost Machine/Shed	Name of the SLRM centre in which Installed	Status of functioning as on the date of JPV	Expenditure Incurred (₹. In Lakh)	Month of purchase/Reasons for non functional
1	Nagar Panchayat Pathalgaon	1 machine	SLRM Centre Ambedkar ward	Non- functional	20.98	October 2020/ Laying idle due to lack of segregation of organic waste. Presently non-functional.
2	Nagar Palika Parisad Kanker	1 Machine	Albela ward	Non- functional	54.99	September 2022/ Unable to produce compost from the very beginning. Last physically verified as on 26-06-23.
3	Nagar Palika Parisad Bhatapara	5 compost Machine, one purchased in July but not installed during JPV.	4 Subhas ward & 1 Dindayal ward	Non-functional	75.27	May 2018/ Four machines non-functional. June 2022/ Unable to produce compost from the very beginning. Last physically verified as on 22-06-23.
4	Nagar Panchayat Pali	1 machine	Near SLRM Centre	Non-functional	15.00	September 2020/ Lying idle after first use.
5	Nagar Nigam Ambikapur	1 machine	Near Bus stand	Non-functional	35.90	September 2017/ Lying idle after first use.
6	Nagar Palika Parisad Janjgir	1 machine	SLRM in ward no.-1	Non- functional	Voucher not available	
Total		10			202.14	

Appendix-4.1
(Referred to in paragraph 4.3)
Statement showing details of avoidable expenditure on account of PCCP pipes

S. No.	SOR Item No.	Particulars of Item	Size	UNIT	Work Component	BOQ as per Tender	Executed quantity as per MB (in RM)	Actual Rate in SOR with item 20.10 & 20.5 (A)	SOR Rate used for payment with item 19.11 & 19.5 (B)	Difference (B-A = C)	Available expenditure (RM*C)
1.	20.10	Pre-stressed Cement Concrete Pipes (PCCP) Test Pressure 20 Kg per Sq.cm	700mm	Running Meter	Raw Water Pumping Main	3232	3232.00	6233	9253	3020	9760640
2.				Running Meter	Clear Water Pumping Main		6416.90		9253	3020	19379038
3.	20.10	PCCP Test Pressure 20 Kg per Sq.cm	700mm	Running Meter	Clear Water Pumping Main (Excess execution)	7213	795.10	6233	9253	3020	2401202
4.				Running Meter		9501	9115.89	5887	9688	3801	34649498
5.				Running Meter	Clear Water Gravity Main	1436	1406.87	4873	8695	3822	5377057
6.	20.5	PCCP Test Pressure 10 Kg per Sq.cm	600mm	Running Meter		4630	4267.68	4489	7452	2963	12645136
7.				Running Meter		2586	0.00	3371	6372	3001	0
Total											84212571
Tender rate 6.45 per cent below (deduct)											5431711
Net Total											78780860