



APPENDICES

Appendix 1.1

Various scholarship schemes operated by Central Government and State Government

(Reference: Chapter I; Page: 1)

Name of Scholarship	Income Limit	Components of the scheme provided by Central Government	Components of the scheme provided by State Government	Managed Through
Post-Matric scholarship for SC, ST and Minority students				
Post-Matric Scholarship for SC (Central scheme) 2017-18 to 2019-20	Upto ₹2.5 lakh	maintenance allowance, all fees, study tour charges, book bank facility, etc.	Since it is a committed liability ¹²⁰ , State provides all fee (tuition fee, exam fee, special fee), lumpsum grant, stipend, etc. <i>in lieu</i> of the components provided by Central Government. In addition, it provides Actual Boarding and Lodging Charges (ABLC), private accommodation charges, pocket money etc. for hostellers.	e-grantz portal of GoK
Post-Matric Scholarship for SC (State scheme) 2017-18 to 2019-20	Without income limit for students not covered under Central scheme	Nil	All fees (tuition fee, exam fee, special fee), lumpsum grant ¹²¹ , stipend ¹²² , etc. for all students, and ABLC, private accommodation charges, pocket money ¹²³ etc. for hostellers.	e-grantz portal of GoK
Post-Matric Scholarship for SC (Central scheme) 2020-21 to 2024-25	Upto ₹2.5 lakh	All fees (tuition fee, exam fee etc), academic allowance (Central/ State share in the ratio of 60:40 with effect from AY 2020-21)	Additional State allowance (stipend), lumpsum grant, etc. for all students and ABLC, private accommodation charges, pocket money, etc. for hostellers.	e-grantz Portal of GoK
Post-Matric Scholarship for SC (State scheme) 2020-21 to 2024-25	Without income limit for students not covered under Central scheme	Nil	All fees (tuition fee, exam fee etc), academic allowance, additional State allowance (Stipend), lumpsum grant for all students and ABLC, private accommodation charges etc. for hostellers.	e-grantz Portal of GoK
Post-Matric Scholarship for ST (Central scheme) from 2010 onwards – upward revision in 2013	Upto ₹2.5 lakh	All fees (tuition fee, exam fee etc), maintenance allowance (academic allowance), study tour/ thesis/ typing charges, book bank	All fee (tuition fee, exam fee, special fee), lumpsum grant, stipend, etc. for all students and ABLC, private accommodation charges, pocket money, etc. for hostellers. These components are given <i>in lieu</i> of the components given in Central scheme and shared in the ratio of 75:25 between Centre and State (limited to the amount prescribed in the Central scheme).	e-Grantz Portal of GoK
Post-Matric Scholarship for ST (State scheme)	Without income limit for students not covered under Central scheme	Nil	All fees (tuition fee, exam fee etc), maintenance allowance (academic allowance), stipend, lumpsum grant, ABLC. Entire expenditure borne by the State Government.	e-grantz Portal of GoK

¹²⁰ The level of committed liability of a State Government for a year is equivalent to the highest demand made in any of the financial years of the previous Plan period by the State under the scheme.

¹²¹ For meeting initial expenses (book, uniform etc).

¹²² Given only to day scholars for travelling.

¹²³ Institutional hostellers are given ABLC and pocket money. However, private hostellers are given only private accommodation charges.

Name of Scholarship	Income Limit	Components of the scheme provided by Central Government	Components of the scheme provided by State Government	Managed Through
Scholarship for SC/ ST students studying abroad (State scheme)	No Limit ¹²⁴	-	All fees, Travel, Accommodation subject to a maximum of ₹25 lakh per course	Manual
Post-Matric Scholarship for Minorities (Central scheme)	Upto ₹2 lakh	Admission Fee, Tuition fee and Maintenance Allowance	Nil	National Scholarship Portal
Post-Matric Scholarship for Minorities (State scheme)				
1. Prof. Joseph Mundasseri Scholarship (Scholarship Award for Talented Minority ¹²⁵ Students studying in SSLC/ +2,VHSC,THSLC)			One-time payment	NIC portal developed by State Government
2. C H Muhammad Koya Scholarship (given to girl students studying in Higher Education Sector)				
3. A.P.J. Abdul Kalam Scholarship (Polytechnic students)				
4. Mother Teresa Scholarship (Nursing students)				
5. Scholarship for students studying abroad				
6. ITC Scholarship (ITI Students)				
7. Chartered Accountancy Scholarship				
Pre-Matric Scholarship for SC, ST and Minority students				
Pre-Matric Scholarship for SC/ ST students studying in IX and X (Central scheme)	Upto ₹2.5 lakh	Scholarship and Book Grant	Nil (Committed liability ¹²⁶ for SC/ ST Scholarship)	ebt portal of NIC for SC students. For ST students, manual up to 2018-19 and thereafter through e-grantz
Pre-Matric Scholarship for SC/ ST (State scheme) Classes I to X	No Limit	Nil	Lumpsum Grant for SC/ ST and Stipend for vulnerable communities of SC and all ST students	e-grantz Portal of GoK for SC and Manual method for ST up to 2018-19. e-grantz from 2019-20 onwards
Primary and Secondary Education Aid (State scheme) for students from Classes I to VIII for SC students only	No limit	-	Education Aid	e-grantz Portal of GoK from 2019-20 onwards
Pre-Matric Scholarship for Minorities (Central scheme) for Classes I to X	Upto ₹one lakh	Scholarship and Maintenance allowance	Nil	National Scholarship Portal

¹²⁴ Subject to certain criteria (slab system).

¹²⁵ Minority Community in Kerala includes Muslims (59.06 per cent), Christian (40.87 per cent), Sikh (0.01 per cent), Buddhist (0.01 per cent), Jain (0.01 per cent).

¹²⁶ Committed Liability of the State/ UT was defined as the highest demand for any of the years of the previous Plan period/ Finance Commission Cycle. The highest demand during the previous Plan period (in 2012-13), ₹19.84 crore, was taken and fixed by Central Government as committed liability for the years 2017-18 and 2018-19.

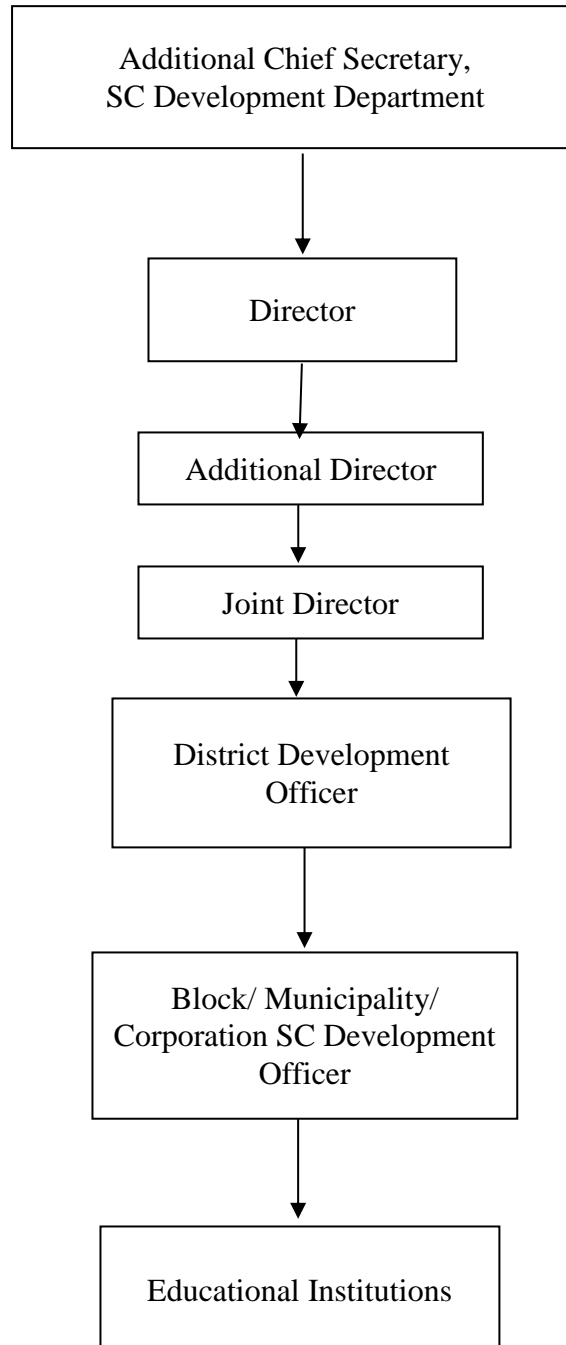
Appendix 1.2**Organisational setup in SC Development, ST Development and Minority Welfare Departments***(Reference: Paragraph 1.1; Page: 3)***1) SC Development Department**

2) Scheduled Tribes Development Department

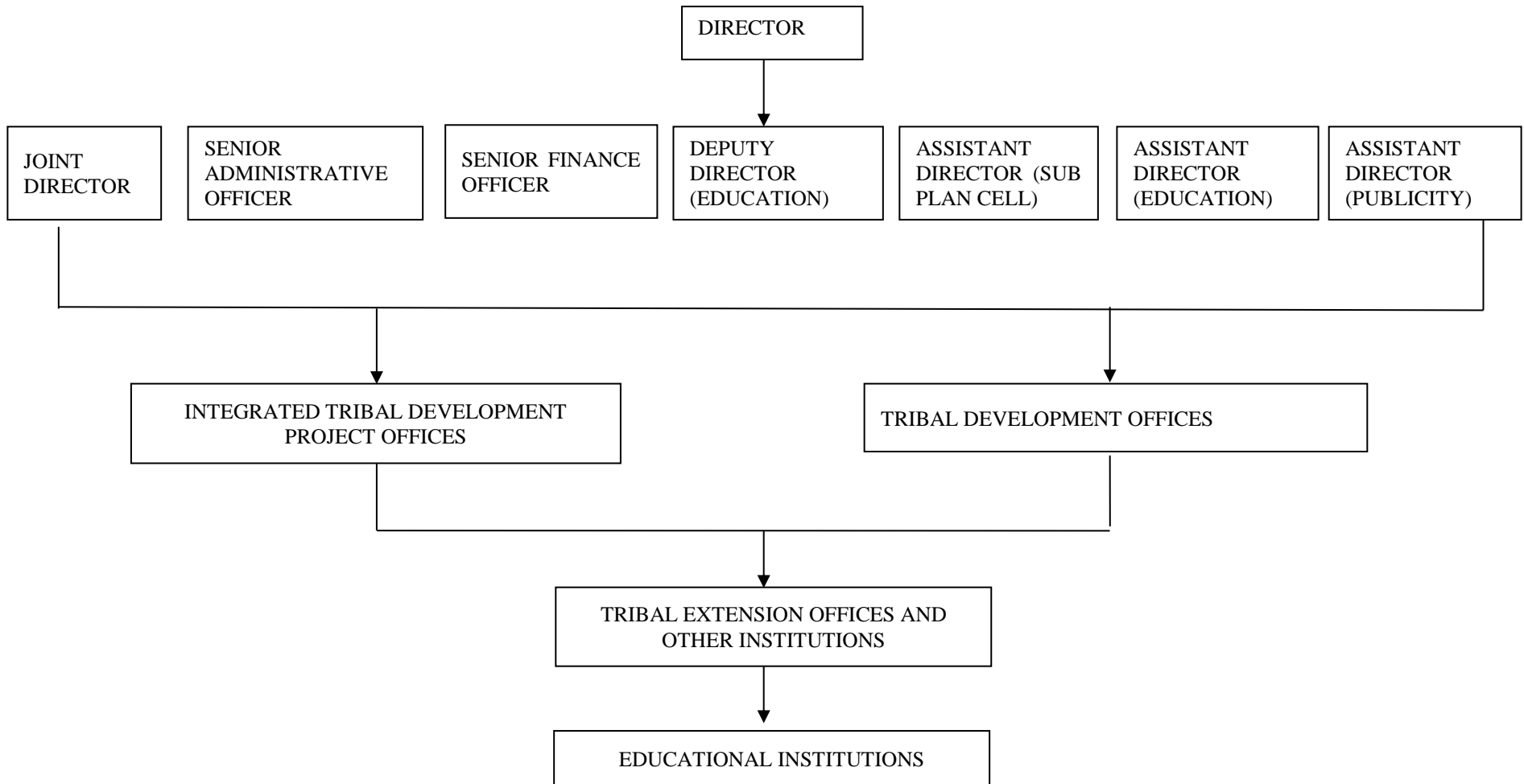

3) Minority Welfare Department

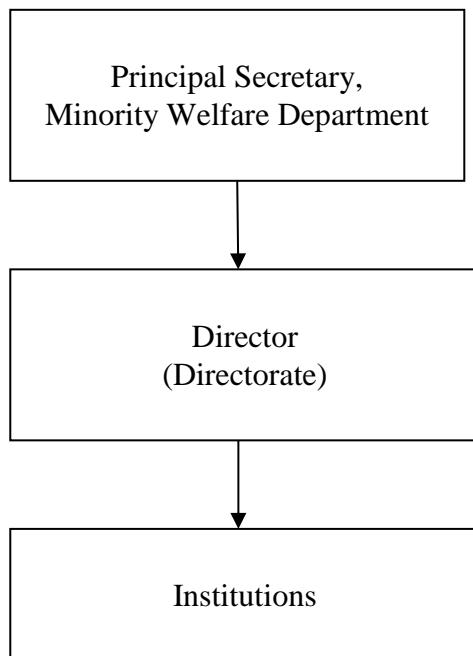

Director of General Education

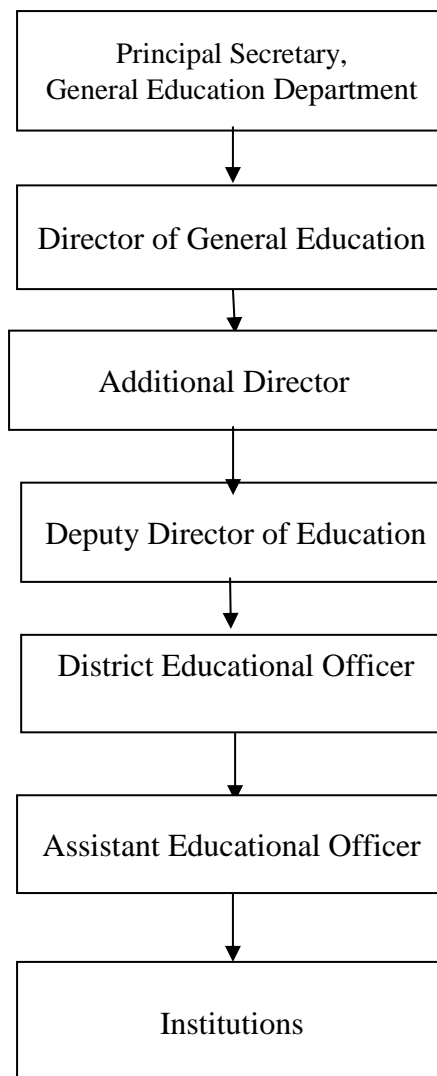

Directorate of Collegiate Education

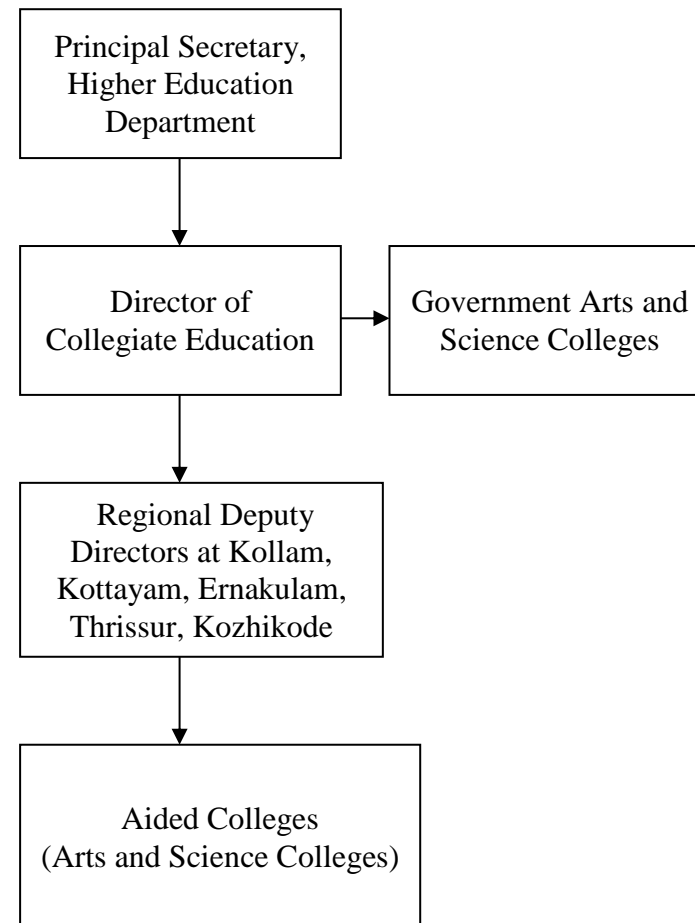

Appendix 1.3

List of test-checked institutions in the selected districts

(Reference: Paragraph 1.5; Page: 4)

Sl. No	District	Name of Institution
Pre-Matric SC Scholarship		
1	Ernakulam	Govt. H.S.S. for Girls, Ernakulam Govt. High School, Nochima Pius Girls H.S, Edapally St. Mary's L.P.S Thripoonithura Assissi Vidyanikethan Public School, Perumpilly St. Vincent De Paul E.M.U.P.S, Palarivattom
2	Kollam	Govt UPS Kadakkal Govt HS, Nedumgolam Balika Mariyam LPS, Pattathanam SC LPS Valakom St. Gregorious Central School Thazhava St. Mary's E.M H S Kundara
3	Kozhikode	Kendriya Vidyalaya No.1 Calicut GHSS, Avitanallur Janatha A.U.P.S, Palath A.L.P.S, Gurudevavilasam Sacred Heart U P School, Payyoli St. Michael's EMLPS school, Westhill
4	Wayanad	GHS Kuppadi GLPS, Kaithakolly CMSHS Arappatta Vijaya ALPS Pulpally NSSEHSS Kalpetta Mount Tabore, Meppady
Pre-Matric ST Scholarship		
5	Ernakulam	Govt. HSS, Kadayirippu Govt. V.HSS, Thirumarady St. George's HS, Vennikulam Sacred Heart Orphanage H. S, Mookkanoor Mary Matha. HSS, Thrikkakara Hail Mary E.M.R. HSS, Perumpilly
6	Kollam	Govt HSS, Kulathupuzha Govt VHSS, Achenkovil HS for Girls, Punalur Edamon, VHSS Sree Buddha Central School, Karunagappally Sree Narayana Central School, Karunagappally
7	Kozhikode	GGHSS, Balussery GHSS, Easthill Memunda, HSS St. George's HS, Vilangad KMO HSS, Koduvally
8	Wayanad	GHSS, Thalapuzha GHS, Kalloor St. Joseph's H S S, Kallody Vijaya HSS, Pulpally N.S.S.E HSS, Kalpetta M.G.M HSS, Mananthavady St. Joseph's E H S, S. Bathery

Pre-Matric Minority Scholarship		
9	Ernakulam	St. John De Britto's A.I.H.S, Fort Kochi Assisi Public School, Kakkanad Vimala Matha HSS, Kadalikkad St. Augustine's GHSS, Kuzhuppilly GLPS, Pulluvazhy CKCGHS, Ponnurunny
10	Kollam	Little Flower E.M. High School, Thrippilazhikom NSS HSS, Prakkulam Anuvelil G.U.P.S, Panmana St. Agnes G.H.S, Neendakara Kistranj HSS, Kollam G.L.P.S, Ayyankoickal
11	Kozhikode	KRHS, Purameri S.P.H Vilasam J.B S Punnassery South AMLPS Avilora MMAUPS St. Mary's HS, Koodathai Edachery North UPS
12	Wayanad	HIMUPS, Kalpetta RCLPS, Chundale St. Mary's E.M.L.P.S, Chethalayam GHS, Vaduvanchal GHSS, Kartikulam AUPS, Vellamunda
Post-Matric SC Scholarship		
13	Ernakulam	Govt Boys H.S.S Aluva Department of Computer Science- CUSAT MA College Kothamangalam Sree Sankara College Kalady Indira Gandhi Institute of Engineering and Technology Jai Bharat College of Management and Engineering Technology
14	Kollam	LBS Center for Science and Technology, Sasthamcottta Govt HSS, Anchalummoodu SNSM HSS, Elampalloor Jaya Jyothy VHSS, Ambalathumbhagom KNNM ITE, Pavithreswaram HKM TTI, Umayanalloor
15	Kozhikode	N.I.T. Calicut Government Dental College, Kozhikode (BDS/ MDS) Farook College, Feroke St. Joseph's Boys H.S.S, Kozhikode Sree Anjaneya Institute of Dental Sciences Bhavans Ramakrishna Institute of Teacher Education
16	Wayanad	Co-operative Training Centre, Karani G.H.S.S, Meenangadi Vijaya HSS, Pulpally SKMJ HSS, Kalpetta St. Gregorious B.Ed College Meenangadi Cannore University B.Ed Centre, Mananthavady

Sl. No	District	Name of Institution
Post-Matric ST Scholarship		
17	Ernakulam	School of Engineering CUSAT Model Engineering College, Ernakulam St. Stephens H.S.S, Keerampara Union Christian College, Aluva H M Training College, Muvattupuzha MOSC Medical College, Kolenchery
18	Kollam	GHSS, Kulathupuzha Govt HSS Punalur N S S College Nilamel St John's College Anchal NGPM Institute of Teacher Education, Venchempu , Punalur Azeezia College of Dental Sciences and Research, Meeyannoor, Kollam
19	Kozhikode	Government College, Madappally Government College, Mokery Farook College, Feroke Zamorins Guruvayurappan College KMCT Ayurveda College, Manassery AWH Polytechnic College
20	Wayanad	G.H.S.S. Koleri G.H.S.S. Valad SKMJ HSS, Kalpetta Sacred Heart H.S.S. Dwaraka Cannore University B.Ed Centre, Mananthavady Valummel TTI, S.Bathery
Post-Matric Minority Scholarship		
21	Ernakulam	Maharajas College, Ernakulam Government School of Nursing Ernakulam St. Augustines GHSS Kothamangalam Nirmala College, Muvattupuzha, Ernakulam Lourdes College of Nursing Sidhi Sadan Cochin Balanagar Technical Institute ITC Mookkannur, Ernakulam
22	Kollam	Sree Narayana Polytechnic College Kottiyam Government BHSS, Chavara, Kollam Thangal Kunju Musaliar College of Arts and Science, Kollam St. Stephen's HSS, Pathanapuram, Kollam Marthoma ITC, Anchal Azeezia College of Dental Science and Research, Diamond Hills Meeyannoor, Kollam.
23	Kozhikode	Govt. Medical College Kozhikode Womens Polytechnic College, Kozhikode Fathimabi Memorial Higher Secondary School, Koombara, Kozhikode Farook College, Feroke, Kozhikode Mukkam Muslim Orphanage Private ITI Ideal Industrial Training Centre (ITC), Perambra, Kozhikode
24	Wayanad	Govt. School of Nursing Panamaram Govt. VHSS Ambalavayal Plus Two Section W.M.O. Arts and Science College, Muttill, Wayanad The Green Hills Public School Sulthan Bathery, Wayanad Eldorado ITC, Dwaraka Nalloomadu P.O, Wayanad Deccan Computer ITC, EK Building, Kalpetta

Appendix 1.4

Details of portals for processing various scholarships

(Reference: Paragraph 1.5; Page: 4)

Name of the Scheme	Managed through	Period
SC Pre-Matric (State, Classes I-X)	Manual	Upto 2018-19
	e-grantz	From 2019-20
SC Post-Matric (State)	e-grantz	From 2009 (data available to Audit from 2018-19 only)
SC Pre-Matric (Central, Classes IX and X)	ebt portal	Upto 2021-22
SC Post-Matric (Central)	e-grantz	From 2009 (data available to Audit from 2018-19 only)
ST Pre-Matric (State, Classes I-X)	e-grantz	Upto 2021-22
ST Post-Matric (State)	e-grantz	Upto 2021-22
ST Pre-Matric (Central, Classes IX and X)	Manual	Upto 2018-19
	e-grantz	From 2019-20
ST Post-Matric (Central)	e-grantz	From 2009 (data available to Audit from 2018-19 only)
Minority Pre and Post-Matric (Central)	NSP	Upto 2021-22
Minority Post-Matric (State)	dcescholarship	Upto 2021-22

Appendix 3.1

Delay in disbursement of various components of Post-Matric scholarship to SC students - Central and State schemes

(Reference: Paragraph 3.5.3; Page: 39)

District	Academic year	Component of Scholarship	One to two years		Two to three years		Three to four years		Four to five years		Total		
			No. of Transactions	Amount	No. of Transactions	Amount	No. of Transactions	Amount	No. of Transactions	Amount	No. of Transactions	Amount	
Ernakulam	2018-19	Contingent Grant + Fellowship	126	2454935	23	398550	7	162750	0	0	156	3016235	
		LSG	916	1223260	184	259860	48	64750	0	0	1148	1547870	
		Pocket Money	1312	246195	517	97175	94	17243	0	0	1923	360613	
		Private Accommodation	185	266213	72	107186	10	12600	0	0	267	385999	
		Stipend < 8 km	1563	913752	470	285264	74	44877	0	0	2107	1243893	
	Stipend > 8 km	2783	1973675	1033	756450	193	137925	0	0	4009	2868050		
	2019-20	Contingent Grant + Fellowship	280	6602599	50	1237225	0	0	0	0	330	7839824	
		Lockdown Allowance	2351	2351000	0	0	0	0	0	0	2351	2351000	
		LSG	568	778710	181	240670	1	3130	0	0	750	1022510	
		Pocket Money	2019	379815	253	47305	2	274	0	0	2274	427394	
		Private Accommodation	688	754389	41	54529	0	0	0	0	729	808918	
		Stipend < 8 km	1681	1041457	371	228165	0	0	0	0	2052	1269622	
	Stipend > 8 km	3920	2880960	795	575650	0	0	0	0	4715	3456610		
	2020-21	Contingent Grant + Fellowship	197	4422492	15	351750	0	0	0	0	212	4774242	
		Lockdown Allowance	3617	3617000	0	0	0	0	0	0	3617	3617000	
		LSG	858	1469060	5	9280	0	0	0	0	863	1478340	
		Pocket Money	1142	220691	8	1414	0	0	0	0	1150	222105	
		Private Accommodation	196	211756	0	0	0	0	0	0	196	211756	
		Stipend < 8 km	1380	1067362	0	0	0	0	0	0	1380	1067362	
	Stipend > 8 km	3460	2950806	1	675	0	0	0	0	3461	2951481		
	2021-22	Contingent Grant + Fellowship	14	361500	0	0	0	0	0	0	14	361500	
		LSG	20	29340	2	2380	0	0	0	0	22	31720	
	Kollam	2018-19	Contingent Grant + Fellowship	12	223490	11	112210	5	64950	0	0	28	400650
			Lockdown Allowance	20	20000	0	0	0	0	0	0	20	20000
LSG			1082	1249380	65	78670	24	29280	0	0	1171	1357330	
Pocket Money			259	48783	180	33960	3	570	0	0	442	83313	
Private Accommodation			49	71500	19	28500	12	18000	0	0	80	118000	
Stipend < 8 km			3770	2210781	798	493122	100	61698	0	0	4668	2765601	
Stipend > 8 km		2747	1976875	773	566100	93	69675	0	0	3613	2612650		
2019-20		Contingent Grant + Fellowship	33	678650	18	429800	0	0	0	0	51	1108450	
		Lockdown Allowance	1522	1522000	0	0	0	0	0	0	1522	1522000	
		LSG	740	946510	110	135510	1	1190	0	0	851	1083210	
		Pocket Money	1423	268789	28	5242	0	0	0	0	1451	274031	
		Private Accommodation	106	123361	11	15098	0	0	0	0	117	138459	
		Stipend < 8 km	3446	2141089	221	135135	0	0	0	0	3667	2276224	
Stipend > 8 km		3104	2271945	369	268925	0	0	0	0	3473	2540870		
2020-21		Contingent Grant + Fellowship	3	27900	0	0	0	0	0	0	3	27900	
	Lockdown Allowance	1071	1071000	0	0	0	0	0	0	1071	1071000		

District	Academic year	Component of Scholarship	One to two years		Two to three years		Three to four years		Four to five years		Total		
			No. of Transactions	Amount	No. of Transactions	Amount	No. of Transactions	Amount	No. of Transactions	Amount	No. of Transactions	Amount	
		LSG	618	876240	3	3330	0	0	0	0	621	879570	
		Pocket Money	278	53247	1	190	0	0	0	0	279	53437	
		Private Accommodation	143	158350	0	0	0	0	0	0	143	158350	
		Stipend < 8 km	1876	1401878	1	630	0	0	0	0	1877	1402508	
		Stipend > 8 km	2546	2211071	0	0	0	0	0	0	2546	2211071	
	2021-22	LSG	51	79720	1	1190	0	0	0	0	52	80910	
	Kozhikode	2018-19	Contingent Grant + Fellowship	17	395250	11	242250	0	0	0	0	28	637500
			Lockdown Allowance	14	14000	0	0	0	0	0	0	14	14000
			LSG	483	588750	39	53380	4	5330	1	3130	527	650590
			Pocket Money	575	108209	427	80380	0	0	0	0	1002	188589
Private Accommodation			99	135317	47	68578	0	0	0	0	146	203895	
Stipend < 8 km			1043	601860	256	156051	19	11718	0	0	1318	769629	
Stipend > 8 km			980	667425	713	524075	11	8250	0	0	1704	1199750	
2019-20		Contingent Grant + Fellowship	37	800400	8	189000	0	0	0	0	45	989400	
		Lockdown Allowance	2266	2266000	0	0	0	0	0	0	2266	2266000	
		LSG	463	579910	53	78610	0	0	0	0	516	658520	
		Pocket Money	1873	346530	64	12160	0	0	0	0	1937	358690	
		Private Accommodation	361	388895	27	35400	0	0	0	0	388	424295	
		Stipend < 8 km	1935	1193961	97	59199	0	0	0	0	2032	1253160	
		Stipend > 8 km	2821	2043145	204	144750	2	1500	0	0	3027	2189395	
2020-21		Contingent Grant + Fellowship	38	876450	0	0	0	0	0	0	38	876450	
		Lockdown Allowance	2274	2274000	0	0	0	0	0	0	2274	2274000	
		LSG	522	904360	3	6270	0	0	0	0	525	910630	
		Pocket Money	1474	288485	4	760	0	0	0	0	1478	289245	
		Private Accommodation	357	355579	0	0	0	0	0	0	357	355579	
		Stipend < 8 km	1553	1178788	18	11340	0	0	0	0	1571	1190128	
		Stipend > 8 km	2045	1783234	3	2000	0	0	0	0	2048	1785234	
2021-22		LSG	74	138200	0	0	0	0	0	0	74	138200	
		Pocket Money	10	1900	0	0	0	0	0	0	10	1900	
Wayanad		2018-19	Contingent Grant + Fellowship	1	24000	0	0	0	0	0	0	1	24000
	LSG		57	62830	6	5410	5	11650	0	0	68	79890	
	Pocket Money		39	7128	97	18430	11	2090	0	0	147	27648	
	Private Accommodation		35	49448	61	84215	6	9000	0	0	102	142663	
	Stipend < 8 km		246	150423	33	20013	0	0	0	0	279	170436	
	Stipend > 8 km		114	79900	66	47475	4	2300	0	0	184	129675	
	2019-20	Contingent Grant + Fellowship	7	171750	0	0	0	0	0	0	7	171750	
		Lockdown Allowance	501	501000	0	0	0	0	0	0	501	501000	
		LSG	63	84970	17	27770	0	0	0	0	80	112740	
		Pocket Money	454	84793	51	9690	0	0	0	0	505	94483	
		Private Accommodation	65	68934	9	13500	0	0	0	0	74	82434	
		Stipend < 8 km	153	93261	6	3612	0	0	0	0	159	96873	
		Stipend > 8 km	213	153687	50	36250	0	0	0	0	263	189937	
	2020-21	Contingent Grant + Fellowship	3	97500	0	0	0	0	0	0	3	97500	
		Lockdown Allowance	674	674000	0	0	0	0	0	0	674	674000	
		LSG	92	154330	3	2640	0	0	0	0	95	156970	
		Pocket Money	118	23229	0	0	0	0	0	0	118	23229	

District	Academic year	Component of Scholarship	One to two years		Two to three years		Three to four years		Four to five years		Total	
			No. of Transactions	Amount	No. of Transactions	Amount	No. of Transactions	Amount	No. of Transactions	Amount	No. of Transactions	Amount
		Private Accommodation	207	216000	0	0	0	0	0	0	207	216000
		Stipend < 8 km	209	159484	0	0	0	0	0	0	209	159484
		Stipend > 8 km	328	283860	3	2250	0	0	0	0	331	286110
	2021-22	LSG	2	3800	0	0	0	0	0	0	2	3800
Total			79070	76924501	9006	8896598	729	740750	1	3130	88806	86564979

Appendix 3.2

Savings in Book Bank scheme in selected districts

(Reference: Paragraph 3.5.6.1; Page: 43)

(in ₹)

Year	Amount received	Expenditure	Surrender
Kozhikode			
2017-18	920900	895700	25200
2018-19	954400	923400	31000
2019-20	852900	214000	638900
2020-21	225000	221500	3500
2021-22	633300	207000	426300
Kollam			
2017-18	651500	474000	177500
2018-19	651500	562300	89200
2019-20	725800	575200	150600
2020-21	580000	572000	8000
2021-22	580000	526100	53900
Ernakulam			
2017-18	648600	648600	Nil
2018-19	725300	667800	57500
2019-20	714500	558900	155600
2020-21	262000	253200	8800
2021-22	262000	260900	1100
Wayanad			
2017-18	120600	120600	Nil
2018-19	205400	205400	Nil
2019-20	127500	87000	40500
2020-21	210000	149100	60900
2021-22	210000	194300	15700

Appendix 3.3**Multiple payment of components of Post-Matric scholarship to SC students -
Central and State schemes***(Reference: Paragraph 3.5.7.1; Page: 45)*

District	Components	No of Excess Transactions	Excess Payment (₹)
Ernakulam	Pocket Money	4	760
	Stipend < 8 km	23	14490
	Stipend > 8 km	37	27750
Kollam	Pocket Money	2	380
	Stipend < 8 km	30	18900
	Stipend > 8 km	42	30900
Kozhikode	Pocket Money	26	4940
	Pvt Accommodation	1	200
	Stipend < 8 km	45	27468
	Stipend > 8 km	50	36300
Wayanad	Pocket Money	16	3040
	Pvt Accommodation	88	132000
	Stipend < 8 km	5	3129
	Stipend > 8 km	91	68250
Total		460	368507

Appendix 3.4

Part payment of Post-Matric scholarship to SC students due to non-processing of different components of Central and State schemes

(Reference: Paragraph 3.5.8.3; Page: 49)

District	Component of scholarship	2018-19		2019-20		2020-21		Total	
		No of Transactions	Amount (₹)	No of Transactions	Amount (₹)	No of Transactions	Amount (₹)	No of Transactions	Amount (₹)
Ernakulam	ABLC	309	882291	64	225475	97	335317	470	1443083
	Pocket Money	1120	212458	1855	350872	1718	340279	4693	903609
	Private Accommodation	179	259729	270	358736	187	261724	636	880189
	Stipend < 8 km	1182	740964	1899	1194316	1039	814283	4120	2749563
	Stipend > 8 km	1681	1250625	2952	2205220	2654	2318525	7287	5774370
Kollam	ABLC	69	217488	15	54495	63	188200	147	460183
	Pocket Money	500	94128	886	167820	1020	199006	2406	460954
	Private Accommodation	96	143701	31	42043	59	71264	186	257008
	Stipend < 8 km	1129	711719	2501	1564041	1527	1162587	5157	3438347
	Stipend > 8 km	1180	882391	2398	1776390	2172	1808690	5750	4467471
Kozhikode	ABLC	126	308525	94	291635	247	965512	467	1565672
	Pocket Money	748	140558	1170	214321	1171	212133	3089	567012
	Private Accommodation	265	393008	257	348843	172	238694	694	980545
	Stipend < 8 km	1230	772086	1702	1070139	1254	940827	4186	2783052
	Stipend > 8 km	1154	861775	2095	1561800	1487	1281708	4736	3705283
Wayanad	ABLC	44	125367	7	22560	91	337066	142	484993
	Pocket Money	288	53825	443	83842	210	40172	941	177839
	Private Accommodation	126	182096	194	278149	52	74470	372	534715
	Stipend < 8 km	164	102060	250	156790	259	202926	673	461776
	Stipend > 8 km	263	191825	309	230500	411	360455	983	782780
Total		11853	8526619	19392	12197987	15890	12153838	47135	32878444

Appendix 4.1

Delay in disbursement of various components of Pre-Matric scholarship to ST students - Central scheme

(Reference: Paragraph 4.5.2; Page: 62)

Delay of more than one year and upto two years							
District	Component of scholarship	2019-2020		2020-2021		Total	
		No of Transactions	Amount (₹)	No of Transactions	Amount (₹)	No of Transactions	Amount (₹)
Ernakulam	Books and Ad hoc Grant Day Scholars	49	36750	21	15750	70	52500
	Books and Ad hoc Grant Hostellers	10	10000	6	6000	16	16000
	Stipend Day Scholar	195	29850	161	36225	356	66075
	Stipend Hosteller	34	11900	34	8850	68	20750
Kollam	Books and Ad hoc Grant Day Scholars	15	11250	4	3000	19	14250
	Books and Ad hoc Grant Hostellers	5	5000	-	-	5	5000
	Stipend Day Scholar	71	10950	11	2475	82	13425
	Stipend Hosteller	30	10500	-	-	30	10500
Kozhikode	Books and Ad hoc Grant Day Scholars	36	27000	29	21750	65	48750
	Books and Ad hoc Grant Hostellers	12	12000	8	8000	20	20000
	Stipend Day Scholar	130	19500	141	31725	271	51225
	Stipend Hosteller	44	15400	22	5550	66	20950
Wayanad	Books and Ad hoc Grant Day Scholars	849	635625	664	498000	1513	1133625
	Books and Ad hoc Grant Hostellers	136	136000	69	69000	205	205000
	Stipend Day Scholar	2973	450600	2340	526500	5313	977100
	Stipend Hosteller	470	168700	237	60525	707	229225
TOTAL		5059	1591025	3747	1293350	8806	2884375

Appendix 5.1

Delay in disbursement of various components of Post-Matric scholarship schemes to ST students - Central and State schemes

(Reference: Paragraph 5.5.3; Page: 78)

District	Academic Year	Component of scholarship	One to two years		Two to three years		Three to four years		Total	
			No of transactions	Amount (₹)	No of transactions	Amount (₹)	No of transactions	Amount (₹)	No of transactions	Amount (₹)
Ernakulam	2018-19	Contingent Grant + Fellowship	2	18600	0	0	0	0	2	18600
		LSG	52	77290	12	20250	4	10580	68	108120
		Pocket Money	152	28711	85	16098	10	1900	247	46709
		Private Accommodation	32	67799	5	9000	1	1500	38	78299
		Stipend < 8 km	94	57498	38	23058	0	0	132	80556
		Stipend > 8 km	130	93000	65	47850	6	4400	201	145250
	2019-20	Contingent Grant + Fellowship	10	255000	1	30750	0	0	11	285750
		LSG	79	114200	19	33440	1	1190	99	148830
		Pocket Money	415	77903	37	6886	0	0	452	84789
		Private Accommodation	125	342661	12	35813	0	0	137	378474
		Stipend < 8 km	166	102648	41	25389	0	0	207	128037
		Stipend > 8 km	358	262382	59	42275	0	0	417	304657
	2020-21	Contingent Grant + Fellowship	10	232500	0	0	0	0	10	232500
		LSG	114	201670	1	1130	0	0	115	202800
		Pocket Money	258	49874	0	0	0	0	258	49874
		Private Accommodation	16	43216	0	0	0	0	16	43216
		Stipend < 8 km	131	102949	0	0	0	0	131	102949
		Stipend > 8 km	361	300490	8	5750	0	0	369	306240
	2021-22	LSG	3	4200	0	0	0	0	3	4200
		Private Accommodation	1	3000	0	0	0	0	1	3000
		Stipend > 8 km	1	690	0	0	0	0	1	690
Kollam	2018-19	LSG	6	7340	2	4320	0	0	8	11660
		Pocket Money	10	1900	30	5700	0	0	40	7600
		Stipend < 8 km	34	21294	13	8190	0	0	47	29484
		Stipend > 8 km	33	24750	27	19750	6	4500	66	49000
	2019-20	LSG	11	19550	1	2250	0	0	12	21800
		Pocket Money	97	18316	4	760	0	0	101	19076
		Private Accommodation	10	28940	0	0	0	0	10	28940
		Stipend < 8 km	61	37674	0	0	0	0	61	37674
		Stipend > 8 km	43	32175	0	0	0	0	43	32175

District	Academic Year	Component of scholarship	One to two years		Two to three years		Three to four years		Total		
			No of transactions	Amount (₹)	No of transactions	Amount (₹)	No of transactions	Amount (₹)	No of transactions	Amount (₹)	
	2020-21	LSG	20	29300	0	0	0	0	20	29300	
		Pocket Money	36	7098	0	0	0	0	36	7098	
		Stipend < 8 km	10	7183	0	0	0	0	10	7183	
		Stipend > 8 km	149	133620	0	0	0	0	149	133620	
Kozhikode	2018-19	LSG	23	32900	3	5080	0	0	26	37980	
		Pocket Money	116	21325	45	8451	1	190	162	29966	
		Private Accommodation	12	24300	21	46500	2	4500	35	75300	
		Stipend < 8 km	33	19194	6	3780	5	3150	44	26124	
		Stipend > 8 km	37	27200	16	11275	0	0	53	38475	
	2019-20	LSG	35	55150	11	12240	0	0	46	67390	
		Pocket Money	396	72522	38	7156	0	0	434	79678	
		Private Accommodation	79	218100	1	3000	1	3000	81	224100	
		Stipend < 8 km	89	54810	8	5040	0	0	97	59850	
	2020-21	Stipend > 8 km	71	51550	3	2000	0	0	74	53550	
		LSG	130	236730	0	0	0	0	130	236730	
		Pocket Money	447	88200	0	0	0	0	447	88200	
		Private Accommodation	41	122484	0	0	0	0	41	122484	
	2021-22	Stipend < 8 km	189	148729	0	0	0	0	189	148729	
		Stipend > 8 km	386	340650	0	0	0	0	386	340650	
		LSG	9	12990	0	0	0	0	9	12990	
		Pocket Money	2	305	0	0	0	0	2	305	
		Private Accommodation	2	6000	0	0	0	0	2	6000	
	Wayanad	2018-19	Stipend < 8 km	2	1556	0	0	0	0	2	1556
			Stipend > 8 km	5	4380	0	0	0	0	5	4380
LSG			51	54760	4	4520	1	1130	56	60410	
Pocket Money			11	1737	76	13567	5	950	92	16254	
Private Accommodation			0	0	4	7470	0	0	4	7470	
2019-20		Stipend < 8 km	154	94941	51	32058	1	630	206	127629	
		Stipend > 8 km	266	193050	130	96150	3	2250	399	291450	
		LSG	75	82450	7	9030	0	0	82	91480	
		Pocket Money	155	28884	38	7051	0	0	193	35935	
		Private Accommodation	10	30000	0	0	0	0	10	30000	
		Stipend < 8 km	611	382531	29	17304	0	0	640	399835	
2020-21		Stipend > 8 km	450	327175	45	33175	0	0	495	360350	
		LSG	122	177900	0	0	0	0	122	177900	
		Pocket Money	104	20655	0	0	0	0	104	20655	
		Private Accommodation	1	2400	0	0	0	0	1	2400	
		Stipend < 8 km	444	351560	0	0	0	0	444	351560	

District	Academic Year	Component of scholarship	One to two years		Two to three years		Three to four years		Total	
			No of transactions	Amount (₹)	No of transactions	Amount (₹)	No of transactions	Amount (₹)	No of transactions	Amount (₹)
		Stipend > 8 km	498	443515	0	0	0	0	498	443515
	2021-22	LSG	34	46600	2	2260	0	0	36	48860
		Pocket Money	1	200	0	0	0	0	1	200
		Stipend < 8 km	34	25227	0	0	0	0	34	25227
		Stipend > 8 km	34	29070	2	1250	0	0	36	30320
TOTAL			8189	6637151	1000	667016	47	39870	9236	7344037

Appendix 5.2

Multiple payment of components of Post-Matric scholarship to ST students -
Central and State schemes

(Reference: Paragraph 5.5.6.1; Page: 80)

District	Fee	2018-19		2019-20		Total	
		No. of Multiple Transactions	Excess Amount (₹)	No. of Multiple Transactions	Excess Amount (₹)	No. of Multiple Transactions	Excess Amount (₹)
Ernakulam	Pocket Money	20	3800	2	133	22	3933
	Stipend < 8 km	0	0	11	6584	11	6584
	Stipend > 8 km	18	12516	5	3750	23	16266
Kozhikode	LSG	7	8330	0	0	7	8330
	Pocket Money	41	7323	0	0	41	7323
	Stipend > 8 km	34	24600	2	1500	36	26100
Wayanad	Pocket Money	21	4032	192	33302	213	37334
	Stipend < 8 km	6	3738	35	19636	41	23374
	Stipend > 8 km	17	12750	19	9988	36	22738
Total		164	77089	266	74893	430	151982

Appendix 5.3

Part payment of Post-Matric scholarship to ST students due to non-processing of different components of scholarship - Central and State schemes

(Reference: Paragraph 5.5.7.1; Page: 83)

District	Academic Year	ABLC		Pocket Money		Private Accommodation		Stipend < 8 km		Stipend > 8 km	
		No of Transactions	Amount (₹)	No of Transactions	Amount (₹)	No of Transactions	Amount (₹)	No of Transactions	Amount (₹)	No of Transactions	Amount (₹)
Ernakulam	2018-19	4	10603	151	28252	40	86500	89	56070	177	131775
	2019-20	13	45700	377	71424	58	167082	150	94166	177	133350
	2020-21	1	1633	327	64835	38	81000	117	91870	277	238314
	2021-22	12	23118	699	137713	81	232565	253	199577	742	658260
Kollam	2018-19	5	11550	26	4940	5	15000	24	15120	65	48750
	2019-20	3	13500	57	10830	10	30000	52	32760	65	48750
	2020-21	-	-	89	17680	-	-	35	28000	143	126900
	2021-22	36	116973	304	60624	24	69007	87	69600	215	193500
Kozhikode	2018-19	17	44216	241	44942	60	153925	89	55692	123	92150
	2019-20	1	4500	314	58998	95	255902	94	58800	193	144750
	2020-21	16	50290	353	67326	9	25500	169	134046	262	230940
	2021-22	76	289083	1236	243892	142	391697	355	281511	743	667470
Wayanad	2018-19	1	3500	397	75015	26	46500	314	196964	389	283675
	2019-20	-	-	387	72750	21	60000	304	190394	459	338343
	2020-21	25	112500	137	26621	1	3000	320	254116	598	525330
	2021-22	39	133823	552	109511	45	129600	1213	968623	1418	1269290
Total		249	860989	5647	1095353	655	1747278	3665	2727309	6046	5131547



**© CONTROLLER AND
AUDITOR GENERAL OF INDIA**

<https://cag.gov.in>

SCHOLARSHIP

<https://cag.gov.in/ag1/kerala/en>