



APPENDICES

Appendix – I(A)
(Reference - Paragraph 2.4.1.4)

**Statement showing Quantum of tax exemptions admissible to various units
under the IP, 2008**

Category	Micro	Small	Medium and Large	Mega
New	Seven years subject to maximum of 200 <i>per cent</i> of fixed capital investment.	Seven years subject to maximum of 150 <i>per cent</i> of fixed capital investment.	Seven years subject to maximum of 100 <i>per cent</i> of fixed capital investment.	Projects with large capital investment with a minimum of ₹ 100 crore or generating a minimum of 1,000 regular employment and having potential for development of ancillary industries based on their products will be given Mega Project status.
Substantial expansion	Seven years subject to maximum of 150 <i>per cent</i> of additional fixed capital investment.	Seven years subject to maximum of 100 <i>per cent</i> of additional fixed capital investment.	Seven years subject to maximum of 90 <i>per cent</i> of additional fixed capital investment.	To encourage the establishment of Mega Projects, all incentives including priority land allotment, the ceiling amount of subsidy and/ or the period of validity of tax concessions under this policy will be relaxable on case to case basis to be decided by a High Power Committee specially constituted by the Government for the purpose.

Appendix – I(B)

(Reference - Paragraph 2.4.1.4)

Diagram showing System of granting Tax Exemptions in Assam

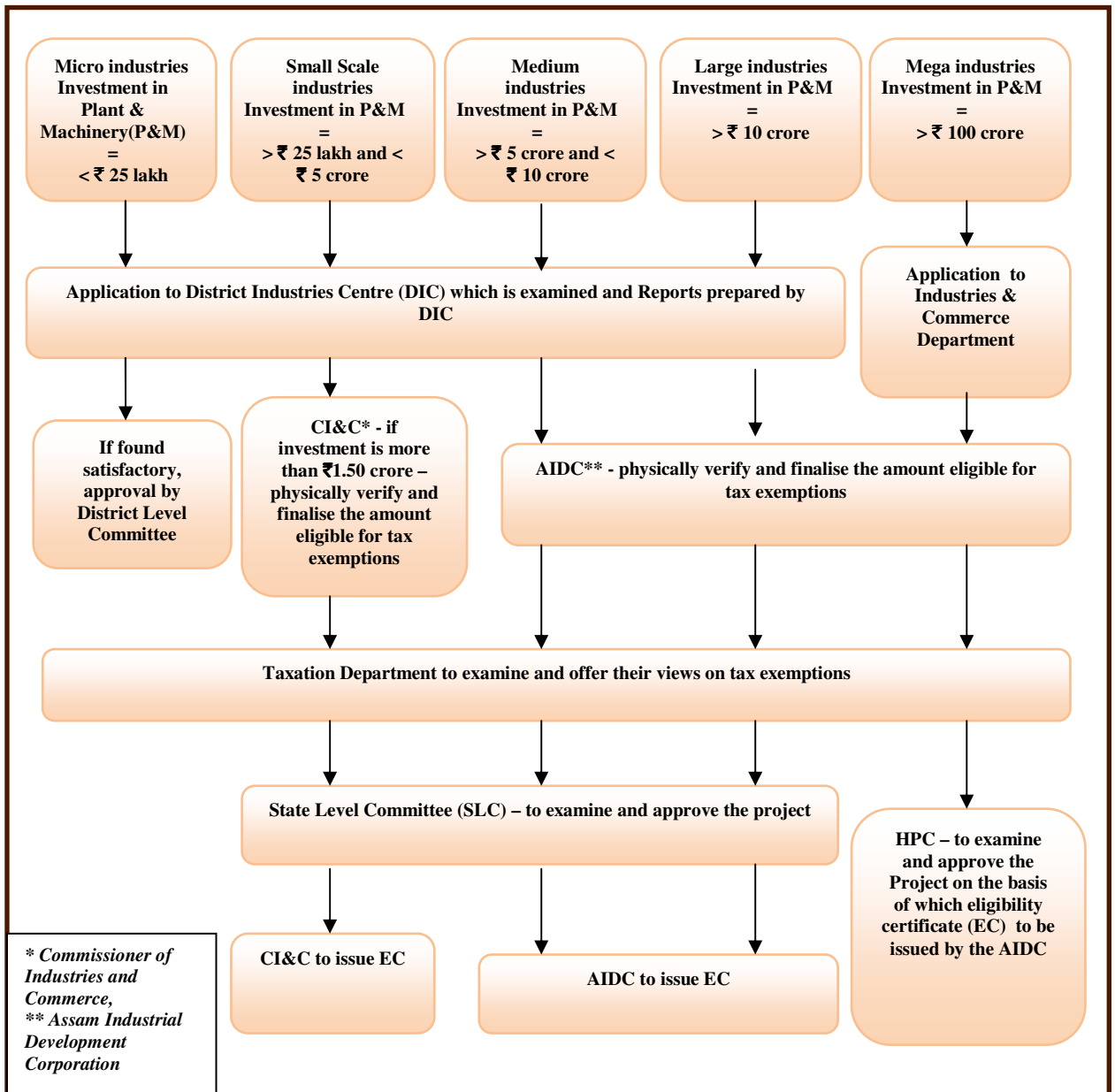

Appendix - II
(Reference – Paragraph 2.4.8)
Statement showing List of Industries of which Eligibility Certificates were issued by the AIDC

Sl. No.	Name of industries	Type of industry	Capital investment (₹ in crore)	Ineligible elements considered	Amount involved (₹ in crore)	Total (₹ in crore)	Tax Exemption granted irregularly (₹ in crore)
1.	M/S Daya Engineering works Pvt. Ltd.	Expansion	6.94 (Additional Investment)	Equipments etc.	1.16	1.16	1.05
2.	Upper Assam Petrocoke Pvt. Ltd.	New	11.24	Equipments etc. Electric Installation	0.42 0.30	0.71	0.71
3.	M/S G.C Foods	New	11.13	Electric Installation	0.25	0.25	0.25
4.	M/S Gasgen Ferro Alloy LLP	New	20.83	Equipments etc.	1.68	1.68	1.68
5.	Purbachal Cement Ltd.	Expansion	34.67	Electric Installation	2.93	2.93	2.64
6.	M/S New Tech Steel & Alloy Pvt. Ltd.	New	19.66	Electric Installation	1.14	1.14	1.14
7.	M/S Barak Ispat Pvt. Ltd.	Expansion	4.76 (Additional Investment)	Electric Installation	0.17	0.17	0.15
8.	M/S Shivshakti Cement	New	18.22	Electric Installation	0.72	0.72	0.72
9.	M/S Kishlay Foods Pvt. Ltd.	Expansion	7.73	Utility Installation	0.09	0.09	0.08
10.	M/S Trinity Fructa Ltd.	New	27.21	Equipments etc. Electric Installation	2.41 2.17	4.58	4.58
11.	M/S Sunrise Biscuit Co. Pvt. Ltd.	Expansion	18.83	Electric Installation	0.56	0.56	0.50
12.	M/S SM Cement (company) Industries	Expansion	10.45 (Additional Investment)	Equipments etc. Electric Installation	0.10 0.61	1.05	1.05

Sl. No.	Name of industries	Type of industry	Capital investment (₹ in crore)	Ineligible elements considered	Amount involved (₹ in crore)	Total (₹ in crore)	Tax Exemption granted irregularly (₹ in crore)
				Utility Installation	0.34		
13.	M/S Premier Cryogenics Ltd.	Expansion	6.87	Electric Installation	0.37	0.37	0.33
14.	M/S Eastern Infratech	New	7.81	Equipments etc. Electric Installation	0.009 0.26	0.27	0.27
15.	M/S KD Iron & Steel Company	New	40.74	Electric Installation	3.96	3.96	3.96
16.	M/S KD Cements	New	34.89	Office Building Electric Installation	0.56 3.14	3.70	3.70
17.	M/S B.R Metalics	New	33.76	Electric Installation	2.99	2.99	2.99
18.	M/S Perfect Writing Instruments Pvt. Ltd.	New	6.63	Electric Installation Misc. fixed assets	0.05 0.09	0.14	0.14
19.	M/S Deepak Cables (India) Ltd.	New	17.24	Equipments etc. Electric Installation	0.04 0.08	0.12	0.12
20.	M/S York Print Pvt. Ltd.	New	18.18	Electric Installation	0.28	0.28	0.28
21.	M/S C.G. Foods	New	11.82	Electric Installation	0.17	0.17	0.17
22.	M/S Grihashaki Steel Pvt. Ltd.	New	6.64	Equipments etc.	0.39	0.39	0.39
23.	M/S Ladi Steel Industries	Expansion	5.02 (Additional Investment)	Electric Installation	0.64	0.64	0.58
24.	M/S RD Polyplast Pvt. Ltd. (Unit-II)	New	3.82	Electric Installation	0.02	0.02	0.02
Total						28.09	27.50

Appendix - III
(Reference – Paragraph 2.4.9)

**Statement showing list of Industries not falling under the terminology of
Manufacturing for grant of Tax Exemption**

Sl. No.	Name of the Unit	Activity	Tax Exemption Allowed (₹ in Lakh)
1.	M/s Rangchali Tea Company Pvt. Ltd. Dibrugarh	Conversion of green tea leaves into black tea leaves	76.55
2.	M/s Prabhuni Tea Company, Dibrugarh		288.77
3.	M/s Mohini Tea & Industries, Tinsukia		306.05
4.	M/s Ginni Tea, Tinsukia		216.14
5.	M/s Sree Ram Tea Industries, Sivasagar		318.29
6.	M/s Dhansiri Tea Industries, Jorhat		100.20
7.	M/s Ahinsha Chemicals Ltd., Nalbari		21.48
8.	M/s Danghria Tea Industries, Dibrugarh		176.37
9.	M/s Dhurjyoti Tea Company Pvt. Ltd. Tinsukia		158.53
10.	M/s Dupreme Tea Company, Guwahati		222.75
11.	M/s Sona Assam Tea Co. Tinsukia		130.23
12.	M/s Sree Shyam Tea Pvt. Ltd. Tinsukia		141.08
13.	M/s Dohutia Tea Company, Tinsukia		235.00
14.	M/s Sarla Tea Industries, Jorhat		137.10
15.	M/s Debendra Tea & Co. Pvt. Ltd. Tinsukia		179.09
16.	M/s Suprabhalam Tea Company Dibrugarh		252.48
17.	M/s Jayanti Tea Pvt. Ltd. Golaghat		358.31
18.	M/s Rangdoi Tea Company, Dibrugarh		297.38
19.	M/s Primax Tea Pvt. Ltd.		47.76
20.	M/s Keshan Tea Industries, Tinsukia		35.09
21.	M/s Chenimai Tea Company Tinsukia		208.08
22.	M/s Tauay Tea Golaghat		306.12
23.	M/s Kako Tea Pvt. Ltd. Tinsukia		76.48
24.	M/s Manpasand Tea Company Dibrugarh		199.07
25.	M/s Maa Tea Company Tinsukia		211.14

Sl. No.	Name of the Unit	Activity	Tax Exemption Allowed (₹ in Lakh)	
26.	M/s Assam Tea Industries Golaghat	Conversion of green tea leaves into black tea leaves	94.71	
27.	M/s Assam Tea Industries Jorhat		94.71	
28.	M/s Shyam Tea Products, Jorhat		292.57	
29.	M/s S. B. Plantation, Dibrugarh		169.19	
30.	M/s Aryaan Tea Co. Golaghat		256.96	
31.	M/s Dhansiri Tea Factory Golaghat		116.70	
32.	M/s Maruti Tea Industries Tinsukia		168.12	
33.	M/s Rupai Tea Industry Tinsukia		66.30	
34.	M/s Harujan Tea Company Dibrugarh		117.18	
35.	M/s Ever Assam Tea		70.38	
36.	M/s Anupam Tea Pvt. Ltd. Sivasagar		221.40	
37.	M/s North Bank Tea Company Sonitpur		75.64	
38.	M/s Cornhill Tea Pvt. Ltd. Tinsukia		192.84	
39.	M/s Shyam Tea Company Dibrugarh		285.51	
40.	M/s Swaraj (Assam) Tea Mfg.		41.84	
41.	M/s Borbheta Tea Company Jorhat		221.85	
42.	M/s Bhawanipur Tea Co. Sivsagar		177.57	
43.	M/s Rhino Wire & Allied Industries Guwahati		Conversion of Wire Rod to Wire	137.74
44.	M/s Satyam (NE) Wire Products Guwahati			183.52
45.	M/s Raghav Industries Guwahati			164.26
Total			7,848.53	

Appendix - IV

(Reference – Paragraph 2.4.10)

Statement showing the list of Industries receiving Mega Status and the incentives granted

Sl. No.	Name of Unit	HPC Meeting No.	Capital Investment (₹ in crore)	Incentives Granted by HPC
1.	M/s Cement Manufacturing Company Ltd. (Star Cement)	First Meeting	238.78 (As per EC)	<ul style="list-style-type: none"> i. Exemption of 99 <i>per cent</i> of VAT payable for a period of seven years from the date of commercial production or upto 200 <i>per cent</i> of the value of P&Ms connected directly with manufacturing process whichever is earlier ii. Exemption of Entry Tax on P&M and DG set for a period of three years from the date of issues of letter of assurance of Tax Concession. iii. Exemption of Entry Tax on Raw Materials for a period of seven years from the date of commercial production.
2.	M/s Topcem India Limited	First Meeting	120.14 (As per EC)	<ul style="list-style-type: none"> i. Exemption of 99 <i>per cent</i> of VAT payable for a period of seven years from the date of commercial production or upto 200 <i>per cent</i> of the value of P&Ms connected directly with manufacturing process whichever is earlier ii. Exemption of Entry Tax on P&M and DG set for a period of three years from the date of issues of letter of assurance of Tax Concession. iii. Exemption of Entry Tax on Raw Materials for a period of seven years from the date of commercial production.
3.	M/s Adhunik Cement	First Meeting	322.37	<ul style="list-style-type: none"> i. Exemption of 99 <i>per cent</i> of VAT payable for a period of seven years from the date of commercial production or upto 200 <i>per cent</i> of the value of P&Ms connected directly with manufacturing process whichever is earlier ii. Exemption of Entry Tax on P&M and DG set for a period of three years from the date of issues of letter of assurance of Tax Concession. iii. Exemption of Entry Tax on Raw Materials for a period of seven years from the date of commercial production.
4.	M/s Sturdy Industries Ltd.	Second Meeting	119.19	<ul style="list-style-type: none"> i. Exemption of 99 <i>per cent</i> of VAT payable for a period of seven years from the date of commercial production or upto 200 <i>per cent</i> of the value of P&Ms connected directly with manufacturing process whichever is earlier ii. Exemption of Entry Tax on P&M and DG set for a period of three years from the date of issues of letter of assurance of Tax Concession.

Sl. No.	Name of Unit	HPC Meeting No.	Capital Investment (₹ in crore)	Incentives Granted by HPC
				iii. Exemption of Entry Tax on Raw Materials for a period of seven years from the date of commercial production.
5.	M/s Kohinoor Pulp & Paper Limited	Second Meeting	488.00	<p>i. The period of validity of VAT exemption under IP, 2008 is extended to 10 years. Further the request of the company for extension by another five years will be examined.</p> <p>ii. Exemption of Entry Tax on P&M and DG set for a period of three years from the date of issues of letter of assurance of tax concession.</p> <p>iii. Exemption of Entry Tax on Raw Materials for a period of seven years from the date of commercial production.</p>
6.	M/s Brahmaputra TMT Bars Pvt. Ltd.	Third Meeting	117.80	<p>i. VAT exemption will be allowed at 100 <i>per cent</i> of the fixed capital investment (<i>i.e.</i> P&M and building connected directly with manufacturing process) or for a period of seven years, whichever is earlier, under the existing Assam Industries (Tax Exemption) Scheme, 2009.</p> <p>ii. Entry Tax exemption be allowed for a period of three years on import of P&M and DG set and import of raw materials for a period of seven years.</p>
7.	M/s Brahmaputra Biochem Pvt. Ltd	Third Meeting	123.24	<p>i. VAT exemption will be allowed at 100 <i>per cent</i> of the fixed capital investment (<i>i.e.</i> P&M and building connected directly with manufacturing process) or for a period of seven years, whichever is earlier, under the existing Assam Industries (Tax Exemption) Scheme, 2009.</p> <p>ii. Entry Tax exemption be allowed for a period of three years on import of P&M and DG set and import of raw materials for a period of seven years.</p>
8.	M/s Emami Limited	Fourth Meeting	116.67	<p>i. VAT exemption will be allowed at 100 <i>per cent</i> of the fixed capital investment (<i>i.e.</i> P&M and building connected directly with manufacturing process) or for a period of seven years, whichever is earlier, under the existing Assam Industries (Tax Exemption) Scheme, 2009.</p> <p>ii. Entry Tax exemption be allowed for a period of three years on import of P&M and DG set and import of raw materials for a period of seven years.</p>
9.	M/s Sun Pharma Laboratories	Fourth Meeting	200.83	<p>i. VAT exemption will be allowed at 100 <i>per cent</i> of the fixed capital investment (<i>i.e.</i> P&M and building connected directly with manufacturing process) or for a period of seven years, whichever is earlier, under the existing Assam Industries (Tax Exemption) Scheme, 2009.</p>

Sl. No.	Name of Unit	HPC Meeting No.	Capital Investment (₹ in crore)	Incentives Granted by HPC
				ii. Entry Tax exemption be allowed for a period of three years on import of P&M and DG set and import of raw materials for a period of seven years.
10.	M/s Ind-Swift Laboratories	Fourth Meeting	1,285.00	i. VAT exemption will be allowed at 100 <i>per cent</i> of the fixed capital investment (<i>i.e.</i> P&M and building connected directly with manufacturing process) or for a period of seven years, whichever is earlier, under the existing Assam Industries (Tax Exemption) Scheme, 2009. ii. Entry Tax exemption be allowed for a period of three years on import of P&M and DG set and import of raw materials for a period of seven years.
11.	M/s Ajanta Pharma Ltd.	Fifth Meeting	177.67	i. VAT & CST exemption at 100 <i>per cent</i> as per provision of the policy. ii. Exemption of Entry Tax at rate of 100 <i>per cent</i> for a period of three years on P&M and DG sets before the date of commercial production.
12.	M/s Ecotech Papers	Fifth Meeting	140.19	i. VAT & CST exemption at 100 <i>per cent</i> as per provision of the policy. ii. Exemption of Entry Tax at rate of 100 <i>per cent</i> for a period of three years on P&M and DG sets before the date of commercial production.
13.	M/s North East Nutrients Pvt. Ltd.	Fifth and Sixth Meeting	146.00	i. VAT & CST exemption at 200 <i>per cent</i> on P&M as per the IP, 2014. ii. Exemption of Entry Tax at rate of 100 <i>per cent</i> for a period of three years on P&M and DG sets before the date of commercial production.
14.	M/s JVL Agro Industries	Sixth Meeting	167.48	i. VAT & CST exemption at 200 <i>per cent</i> on P&M as per the IP, 2014. ii. Exemption of Entry Tax at rate of 100 <i>per cent</i> for a period of three years on P&M and DG sets before the date of commercial production.
15.	M/s Britannia Industries Ltd.	Sixth Meeting	115.00	i. VAT & CST exemption at 200 <i>per cent</i> on P&M as per the IP, 2014. ii. Exemption of Entry Tax at rate of 100 <i>per cent</i> for a period of three years on P&M and DG sets before the date of commercial production.
16.	M/s DS (Assam) Hospitality Ltd.	Sixth Meeting	NA	i. VAT & CST exemption at 200 <i>per cent</i> on P&M as per the IP, 2014. ii. Exemption of Entry Tax at rate of 100 <i>per cent</i> for a period of three years on P&M and DG sets before the date of commercial production.

Appendix -V
(Reference – Paragraph 2.4.13.1)

**Statement showing major variations between the Industries & Commerce and
Taxation Departments in calculating FCIs**

Name of the Industry	Amount of eligibility worked out by		Amount considered for issue of Eligibility Certificate	Variation	Percentage variation
	Industries & Commerce Department	Taxation Department			
	(₹ in crore)				
M/s Sturdy Industries	58.04	63.39	58.04	5.35	8
M/s Ahura Mazda Metal Forming and Finishing	5.57	8.03	5.57	2.46	31
M/s Topcem Cement	62.51	88.72	62.51	26.21	30
M/s Purbanchal Cement Ltd	28.89	32.61	28.89	3.72	11
M/s Cement Manufacturing Company Ltd	183.99	208.65	183.99	24.66	12
M/s Shree Sanyeeji Rolling Mills	36.23	32.18	32.18	4.05	11

Appendix -VI
(Reference – Paragraph 2.11)
Statement showing short levy of tax and interest

(Amount in ₹)

Name of Dealer	Year	Coal imported in MT	Purchase price per MT of coal shown by the Dealer	Actual rate per MT	Value of coal imported as disclosed by the Dealer	Actual value of coal imported	Value of coal suppressed (Col. 7 - Col.6)	Short levy of tax	Interest leviable (upto October 2014)
(1)	(2)	(3)	(4)	(5)	(6)	(7)	(8)	(9)	(10)
M/s Sheo Shakti Coke Industries	2009-10	47,578.89	500	1,400	2,37,89,445	6,66,10,446	4,28,21,001	8,56,420	5,65,237
	2010-11	61,925.70	500	3,200	3,09,62,850	19,81,62,240	16,71,99,390	33,44,988	22,07,032
	2011-12	98,523.36	500	3,200	4,92,61,680	31,52,74,752	26,60,13,072	53,20,261	35,11,373
Sub Total					10,40,13,975	58,00,47,438	47,60,33,463	95,21,669	62,83,642
M/s Sri Balaji Coke Industries	2009-10	83,379.69	500	1,400	4,16,89,845	11,67,31,566	7,50,41,721	15,00,834	9,90,551
	2010-11	56,665.35	500	3,200	2,83,32,675	18,13,29,120	15,29,96,445	30,59,929	20,19,553
	2011-12	90,104.71	500	3,200	4,50,52,355	28,83,35,072	24,32,82,717	48,65,654	32,11,332
Sub Total					11,50,74,875	58,63,95,758	47,13,20,883	94,26,417	62,21,436
M/s Balaji Coke Industry	2009-10	94,164.00	755	1,400	7,11,47,346	13,18,29,600	6,06,82,254	18,14,951	18,51,250
Sub Total					7,11,47,346	13,18,29,600	6,06,82,254	18,14,951	18,51,250
M/s Global Coke Products	2009-10	42,959.62	1,620	3,200	6,95,93,830	13,74,70,784	6,78,76,954	13,57,539	8,95,976
Sub Total					6,95,93,830	13,74,70,784	6,78,76,954	13,57,539	8,95,976
M/s Jagati Coke Pvt. Ltd.	2009-10	12,009.37	500	1,400	60,04,685	1,68,13,118	1,08,08,433	2,16,169	1,42,671
	2010-11	16,516.00	1,500	3,200	2,47,74,000	5,28,51,200	2,80,77,200	5,61,544	3,70,619
Sub Total					3,07,78,685	6,96,64,318	3,88,85,633	7,77,713	5,13,290
Grand Total					39,06,08,711	153,27,20,625	111,47,99,187	2,28,98,289	1,57,65,594

Appendix-VII

(Reference – Paragraph 4.2.8)

Statement showing failure in raising demands of MV Tax

(Amount in ₹)

Sl. No.	Name of the Units	No. of Vehicles	Road Tax realisable	Fine realisable	Total
1.	DTO,Dhubri	41	4,93,200	1,87,190	6,80,390
2.	DTO, Sonitpur Tezpur	99	4,47,965	1,43,880	5,91,845
3.	DTO, Dhemaji	163	56,47,956	11,14,995	67,62,951
4.	DTO, Cachar Silchar	68	21,24,327	1,94,945	23,19,272
5.	DTO, Dima Hasao Haflong	31	17,37,263	1,42,870	18,80,133
6.	DTO,Dibrugarh	211	58,73,115	11,25,315	69,98,430
7.	DTO,Jorhat	25	5,30,605	68,820	5,99,425
8.	DTO,Sivasagar	77	64,40,719	4,22,970	68,63,689
9.	DTO, Karimganj	186	17,66,571	5,46,455	23,13,026
Total		901	2,50,61,721	39,47,440	2,90,09,161

Appendix-VIII

(Reference – Paragraph 4.2.8)

Statement showing failure in raising demands of MV Tax

(Amount in ₹)

Sl. No.	Name of the Units	No. of Vehicles	Road Tax realisable	Fine realisable	Total
1.	DTO, Jorhat	11	3,06,590	64,350	3,70,940
Total		11	3,06,590	64,350	3,70,940

Appendix- IX

(Reference – Paragraph 4.2.9)

Statement showing non-realisation of fitness fee

(Amount in ₹)

Sl. No.	Name of the Units	No. of Vehicles	Fitness fee realisable	Fine realisable	Total
1.	DTO,Dhubri	41	22,200	82,000	1,04,200
2.	DTO, Dhemaji	163	55,100	4,89,400	5,44,500
3.	DTO, Cachar Silchar	396	1,40,700	7,92,000	9,32,700
4.	DTO, Dima Hasao Haflong	215	72,300	4,30,000	5,02,300
5.	DTO,Dibrugarh	309	2,29,000	6,20,000	8,49,000
6.	DTO,Jorhat	4,131	13,09,600	82,62,000	95,71,600
7.	DTO,Sivasagar	77	1,26,000	1,54,000	2,80,000
Total		5,332	19,54,900	1,08,29,400	1,27,84,300

Appendix- X

(Reference – Paragraph 4.2.10)

Statement showing non-assignment of local/ new registration mark to vehicles entered from other State

(Amount in ₹)

Sl. No.	Name of units	No. of foreign/ outside vehicles plying in the State for more than one year	Re-assignment fee	Fine	Total
1.	DTO, Dhubri	4	2,400	1,06,758	1,09,158
2.	DTO, North Lakhimpur	6	Paid	97,500	97,500
3.	DTO, Cachar Silchar	23	8,800	14,94,774	15,03,574
4.	DTO, Dima Hasao Haflong	4	Paid	2,89,144	2,89,144
5.	DTO, Dibrugarh	28	15,300	13,81,635	13,96,935
Total		65	26,500	33,69,811	33,96,311

Appendix- XI
(Reference – Paragraph 4.2.11)
Statement showing non-realisation of renewal licence fee of Agents in respect of
Goods Vehicles

(Amount in ₹)

Sl. No.	Name and Address of the Licence and H.Q.	Licence No. & date of issue	Outstanding Period	Number of years	Rate Per year	Outstanding amount
1.	M/S Guwahati Rajasthan Roadways, N.H. 37, Beltola, Guwahati, Kamrup, Assam. H.Q. - Beltola	01/94 Dtd. 08/10/1994	1-04-2010 to 31-03-2015	Five	20,000	1,00,000
2.	M/S Bharatpur Alwar Roadways, N.H.37, Beltola, Guwahati.H.Q. – Beltola	02/94 Dtd. 08/10/1994	1-04-2010 to 31-03-2015	Five	20,000	1,00,000
3.	Prem Transport Co. , Prop- Sri Prem Chand Verma, N.H. 37, Beltola, Guwahati, Kamrup,H.Q. - Beltola	03/94 Dtd. 01/11/1994	1-04-2010 to 31-03-2015	Five	20,000	1,00,000
4.	M/S Guwahati Mainpuri Roadways, N.H. 37, Beltola, Guwahati, Kamrup, Assam. H.Q. – Beltola	11/92 Dtd. 05/11/1992	1-04-2010 to 31-03-2015	Five	20,000	1,00,000
5.	M/S Panchgram Brokers Associates, Panchgram, Hailakandi, Assam.	01/97 Dtd. 10/04/1997	1-04-2010 to 31-03-2015	Five	20,000	1,00,000
6.	M/S Assam Roadways, Prop.- Sri Nand Kishore Chanani, S/O Lt. Chaganlal Chanani, B. R. Road, Gauripur, Dhubri,	01/95 Dtd. 02/02/1995	1-04-2010 to 31-03-2015	Five	20,000	1,00,000
7.	M/S Assam Indore Roadways, Prop. Shri Hardev Singh, S/O Bachan Singh, Beltola, Guwahati H.Q.- Beltola	02/95 Dtd. 14/02/1995	1-04-2010 to 31-03-2015	Five	20,000	1,00,000
8.	M/S Bihar Bengal Road Carriers, Prop.- Sri Niwas Agarwal, S/O Sri S.N. Agarwal, Beltola, Guwahati	03/95 Dtd. 14/03/1995	1-04-2010 to 31-03-2015	Five	20,000	1,00,000
9.	M/S Litt Road Carriers, Prop.- Sri Avtar Singh, S/O Charan Singh, Beltola, Guwahati, H.Q. Beltola	04/95 Dtd. 22/03/1995	1-04-2010 to 31-03-2015	Five	20,000	1,00,000
10.	M/S Malwa Guwahati Carriers, Prop.- Sri Guri	05/95 Dtd. 01/04/1995	1-04-2010 to 31-03-2015	Five	20,000	1,00,000

Sl. No.	Name and Address of the Licence and H.Q.	Licence No. & date of issue	Outstanding Period	Number of years	Rate Per year	Outstanding amount
	Charan Singh, 10S/O Guru Dayal Singh, 37, Beltola, Guwahati, Kamrup, H.Q. – Beltola					
11.	M/S Atul Roadways Carriers, Prop.- Sri Pawan Kr. Agarwal, R.K.Bose Road, Dhubri, Assam	06/95 Dtd. 06/05/1995	1-04-2010 to 31-03-2015	Five	20,000	1,00,000
12.	Sri Surendra Kr. Agarwal, S/O Lt. P.C. Agarwal, A.T.Road, Guwahati, H.Q. A.T. Road, Guwahati.	01/96 Dtd. 14/05/1996	1-04-2010 to 31-03-2015	Five	20,000	1,00,000
13.	M/S Sandhyachal Transport, Prop.- Sri Jiban Bora, S/O Mohan Bora, Basisthashram, Beltola, Guwahati. H.Q. Beltola	02/96 Dtd. 13/12/1996	1-04-2010 to 31-03-2015	Five	20,000	1,00,000
14.	M/S Panchgram Brokers Associates , Panchgram, Hailakandi	01/97 Dtd. 10/04/1997	1-04-2010 to 31-03-2015	Five	20,000	1,00,000
15.	M/S Hanuman Road Lines, Prop.- Sri Ramchandra Gashewal, Betkuchi, Guwahati-18, Kamrup, Assam	02/97 Dtd. 09/07/1997	1-04-2010 to 31-03-2015	Five	20,000	1,00,000
16.	M/S Sibasai Roadlines, Prop. Shri Rajen Medhi, S/O Shri Joyram Medhi, Sawkuchi, Guwahati . H.Q.- Lakhara Chariali,	03/97 Dtd. 23/07/1997	1-04-2010 to 31-03-2015	Five	20,000	1,00,000
17.	Sri Bikash Ranjan Das, S/O Lt. Lokesh Ch. Das, Charakuri, Karimganj. H.Q.- Charbazar, Karimganj.	AL(G) 01/96 Dt- 01/03/1996	1-04-2010 to 31-03-2015	Five	20,000	1,00,000
18.	M/S Rana Rahil Goods Carriers, Prop. S. Charan Singh, S/O Lt. G. Singh, S.B. Market, Jawaharnagar, Guwahati, H.Q.- S.B.Market, Jawaharnagar	AL(G) 01/99 Dt- 16/03/1999	1-04-2010 to 31-03-2015	Five	20,000	1,00,000
19.	Shri Showmendra Kalita, S/O Shri Phookan Kalita Jayanagar, Beltola, Guwahati. H.Q. Lohra,	AL 02 (G)/99 Dtd. 08/04/1999	1-04-2010 to 31-03-2015	Five	20,000	1,00,000

Sl. No.	Name and Address of the Licence and H.Q.	Licence No. & date of issue	Outstanding Period	Number of years	Rate Per year	Outstanding amount
	Betkuchi, Guwahati.					
20.	M/S Eastern Transport Agencies Prop. Rafiqul Islam, Karbala, P.O.Gobindapur, Goalpara, H.Q.-Karbala, Goalpara.	AL(G) 03/99 Dtd. 04/05/1999	1-04-2010 to 31-03-2015	Five	20,000	1,00,000
21.	M/S Paul Road Ways, Prop. Shri Dilip Kr. Paul, S/O Shri Lakhi Kanta Paul, Beltola, Guwahati. H.Q.-N.H.37 Road,Beltola,	AL(G) 1/2000 Dt- 15/02/2000	1-04-2010 to 31-03-2015	Five	20,000	1,00,000
22.	Md. Azgar Ali, S/O Munshi Mohmmad Ali, Abhapuri, W/No-4, Bongaigaon, H.Q. Kabaitari, Jogighopa.	AL(G) 02/2000 Dt- 14/03/2000	1-04-2010 to 31-03-2015	Five	20,000	1,00,000
23.	M/S Jagiroad Parking Centre, Prop.-Sri Badar Dhar, S/O Shri Bhaba Dhar, Jagiroad, Ghunocha, Morigaon. H.Q.- Jagiroad.	03/2000 Dt- 13/07/2000	1-04-2010 to 31-03-2015	Five	20,000	1,00,000
24.	M/S Un-Employment Broker Association, S.T.Road, Badarpur, Karimganj H.Q.- Badarpur.	01/2001 Dt- 19/03/2001	1-04-2010 to 31-03-2015	Five	20,000	1,00,000
25.	M/S Willsons Transport Corporation, Prop. Rana Saidur Zaman, S/O Rahman Ali, Near Shakti Tyres, Jawaharnagar, Beltola, Guwahati. H.Q.-Beltola.	02/2001 Dtd. 28/03/2001	1-04-2010 to 31-03-2015	Five	20,000	1,00,000
26.	M/S Vindyachal Transport Co. Prop.- Mr. Sunil Gogoi, Beltola, Basistha Chariali, Opp. Brahmaputra Board, Guwahati.	03/2001 Dtd. 19/11/2001	1-11-2011 to 31-03-2015	Four	20,000	80,000
27.	M/S P.K. Road Ways, Prop. Sri Pradip Kr. Gupta, S/O Daya Chand Gupta, Lalmati, Beltola, Guwahati. H.Q.-Lalmati.	01/2002 Dtd. 12/01/2002	1-01-2011 to 31-03-2015	Four	20,000	80,000
28.	M/S North East Lakhi Transport, Prop.-Sri Dhruva Talukdar, 2 No. Mathgharia, Noonmati,	02/2002 Dtd. 08/05/2002	1-04-2010 to 31-03-2015	Five	20,000	1,00,000

Sl. No.	Name and Address of the Licence and H.Q.	Licence No. & date of issue	Outstanding Period	Number of years	Rate Per year	Outstanding amount
	Guwahati					
29.	Shri Jayanta Borah, S/O Lt. Chikun Borah, Dekongaon, Sonitpur. H.Q.-N.B.Road, Tezpur	01/2005(G) Dt- 02/06/2005	1-04-2010 to 31-03-2015	Five	20,000	1,00,000
30.	M/S A.M.B. Transport, N.H. 37, Kamakhya K Building, Beltola, Guwahati. H.Q.- Beltola, Guwahati	01/2008 Dtd. 01/09/2008	1-04-2010 to 31-03-2015	Five	20,000	1,00,000
31.	Sri Harbhajan Singh, S/O Sri S. Gurmit Singh, M/S S. Goods Carriers, Lalmati, Beltola, Guwahati-29, H.Q.- Beharbari, N.H.37, Guwahati.	01/2009 Dtd. 15/07/2009	1-08-2012 to 31-03-2015	Three	20,000	60,000
32.	M/S Speed Express, Hotel Bilash Complex, G.S.Road, Ulubari, Ghy-07, H.Q. Lohra Chariali, N.H.37, Near Bharat Petroleum Depot. Garchuk, Guwahati	02/2009 Dtd. 25/08/2009	1-09-2012 to 31-03-2015	Three	20,000	60,000
33.	M/s Hindustan Goods Carriers (P) Ltd. Prop.- Sri Akash Bahati, Kedar Road, Guwahati. H.Q.- Kedar Road, Guwahati.	03/2009 Dtd. 17/12/2009	1-01-2012 to 31-03-2015	Three	20,000	60,000
34.	Mr. Sikandar Ali, S/O Lt. Aber Ali, No. 3 Dawaguri, Goladangi, Gossaigaon, Kokrajhar,	01/2010 Dtd. 02/11/2010	1-11-2012 to 31-03-2015	Three	20,000	60,000
35.	M/S Eastern Road Carriers Pvt. Ltd. G.S.Road, Dispur, Guwahati-05	02/2010 Dtd. 30/12/2010	1-01-2012 to 31-03-2015	Three	20,000	60,000
36.	Rana Chandi Transport, Haflong, Dist Dima-Hasao, Prop.- (1) Sujoy Hasnu, S/O Mukta Hasnu, Nutan Lampu, Maibong, & (2) Dibosh Bathari, S/O Rajendra Bathari, Gunjung, Haflong.	01/2011 Dtd. 06/09/2011	1-09-2012 to 31-03-2015	Three	20,000	60,000
Total						33,20,000

Appendix- XII

(Reference – Paragraph 4.2.11)

Statement showing non-realisation of renewal licence fee of Agents in respect of Passenger Vehicles

(Amount in ₹)

Sl. No.	Name and Address of the Licence and H.Q.	Licence No. & date of issue	Outstanding period	No. of years	Rate Per year	Outstanding amount
1.	M/S Kashang Travels, Prop. Jagjit Ronghang, S/O-Sum Ronghang , Bokolia , Karbi-Anglong, Assam	A/L-02/2007	1-04-2010 to 31-03-2015	Five	10,000	50,000
2.	Sri Umashankar Singh S/O(L) Pyare Singh Laharijan , Karbi-Anglong, Assam	A/L-08/95	1-04-2010 to 31-03-2015	Five	10,000	50,000
3.	Seikh Jaiuddin (2) Bipin Puzari (3) Susanta Sarkar M/S Unique Tours & Travels Near Hotel Luit, R.S. Road, Tezpur, Assam	A/L- 03/2009	06-03-2011 to 31-03-2015	Five	10,000	50,000
4.	Sri Pabiran Hazarika S/O– Sri D.P. Hazarika, Kamarchubri, A.T.Road, Tezpur, Sonitpur, Assam	A/L- 01/2001	1-04-2010 to 31-03-2015	Five	10,000	50,000
5.	Sri Suresh Kr. Saraf, M/S Megha Travels S/O Sri Purnamal Saraf , Birj Rof Road , Tezpur	A/L-12/94	1-04-2010 to 31-03-2015	Five	10,000	50,000
6.	Sri Mrityonjay Debchoudhury, S/O(L) Sunil Debchoudhury, S.T. Road, Badarpur , Karimganj Assam	A/L-01/2003	1-04-2010 to 31-03-2015	Five	10,000	50,000
7.	Md. Siraj Uddin S/O(L) Yakub Ali, Dighirpar, Badarpur, Karimganj, Assam	A/L-01/2004	1-04-2010 to 31-03-2015	Five	10,000	50,000
8.	Sri Ujjal Choudhury, S/O(Lt.) Karuna Choudhury, Bilasipara, Dhubri, Assam	A/L-03/2001	1-04-2010 to 31-03-2015	Five	10,000	50,000
9.	Sri Akan Das Prop. M/S Dhabal Giri Travels, S/O(L) Ananda Mohan Das, Chapar , Dhubri, Assam	A/L-05/2000	1-04-2010 to 31-03-2015	Five	10,000	50,000

Sl. No.	Name and Address of the Licence and H.Q.	Licence No. & date of issue	Outstanding period	No. of years	Rate Per year	Outstanding amount
10.	Sri Paresh Ch. Baruah, Prop. M/S Aswimi Travels, S/O(L) Dinesh Ch. Baruah, D.K. Road, Dhubri, Assam	A/L-10/95	1-09-2010 to 31-03-2015	Five	10,000	50,000
11.	Sri Uttam Kr. Saha, S/O- Sri Gouranga Saha, C/O- Gouranga Saha, P.O+P.S-Mankachar , Dhubri	A/L-10/2009	16-11-2010 to 31-03-2015	Four	10,000	40,000
12.	Sri Narayan Ch. Saha, S/O (Lt.) Lakhon Ch. Saha, Ward No- 2, Gouripur, Dhubri	A/L-03/96	1-04-2010 to 31-03-2015	Five	10,000	50,000
13.	Sri Subal Rabha, Prop.- M/S Kalyan Travels, S/O- Sushil Rabha, P.O. & P.D.-Lakhipur, Goalpara, Assam	A/L-10/2005	1-04-2010 to 31-03-2015	Five	10,000	50,000
14.	Md. Sare Alam, S/O- Md. Sahanur Ali, Baladmari, Goalpara, Assam	A/L-12/1999	1-04-2010 to 31-03-2015	Five	10,000	50,000
15.	M/S Kalyan Travels, Part.-Sri S.K. Roy & Sri A. Seikh, Krishnai, Goalpara, Assam.	A/L-06/2000	1-04-2010 to 31-03-2015	Five	10,000	50,000
16.	M/S Narayan Travels, Bamunpara, Goalpara, Prop. Sri Gopal Krishna Choudhury	A/L-07/98	1-04-2010 to 31-03-2015	Five	10,000	50,000
17.	Dee Dar Alam S/O- Abdul Haj, Vill.- Islampur, Goalpara, Assam.	A/L-17/97	1-04-2010 to 31-03-2015	Five	10,000	50,000
18.	Sri Budhiman Regon, S/O- Sri Nandeswar Regon, W/No-2, Silapathar, Dhemaji, Assam.	A/L-02/2003	1-04-2010 to 31-03-2015	Five	10,000	50,000
19.	Sri Debo Kanta Doley, C/O- M/S Shiv Shakti Travels, Silapathar Town, Dhemaji	A/L-06/2003	1-04-2010 to 31-03-2015	Five	10,000	50,000
20.	Sri Kushal Pegu, S/O- Sri Ganeswar Pegu, Silapathar Town, Silapathar, Dhemaji	A/L-02/2002	1-04-2010 to 31-03-2015	Five	10,000	50,000

Sl. No.	Name and Address of the Licence and H.Q.	Licence No. & date of issue	Outstanding period	No. of years	Rate Per year	Outstanding amount
21.	Sri Lakhinath Narah,S/O–Sri Dhaneswar Narah, Dhemaji Town, W/No-3, Dhemaji	A/L-05/2001	1-04-2010 to 31-03-2015	Five	10,000	50,000
22.	Ayen Ali, S/O Shomez Uddin,Mandia, P.O- Mondia,Barpeta, Assam	A/L-09/2009	1-04-2010 to 31-03-2015	Five	10,000	50,000
23.	Sri Anilananda Pathak, S/O (L) Debananda Pathak, W/No- 7, Barpeta Road, Barpeta, Assam	A/L-01/2000	1-04-2010 to 31-03-2015	Five	10,000	50,000
24.	M/S Assam Travels Agency Prop.- Sri Dalim Pathak, S/O- Sri Kamalakanta Pathak, Gandhinagar, Barpeta, Assam	A/L-04/2000	1-04-2010 to 31-03-2015	Five	10,000	50,000
25.	Md. Mainul Haque Choudhury, S/O (L) G.S. Malla, Vill. & P.O.–Kujapath, Howly, Barpeta, Assam	A/L-03/99	1-04-2010 to 31-03-2015	Five	10,000	50,000
26.	Sri Biraj Hojai, S/O – Sri S.C. Hojai, P.O. & P.S.–Maibong, N.C. Hills.	A/L-11/99	1-04-2010 to 31-03-2015	Five	10,000	50,000
27.	Sri Rajesh Choudhury, S/O–Sri Rabindra Choudhury, Haflong, N.C. Hills, Assam	A/L-15/97	1-04-2010 to 31-03-2015	Five	10,000	50,000
28.	(1)Sri Atul Daulgapi (2) Sri Sunil Haflonfar S/O (L) M. Daulagapi & (2) W. Haflonfar, Umrangsho, N.C.Hills, Haflong	A/L-05/997	1-04-2010 to 31-03-2015	Five	10,000	50,000
29.	Sri Amrit Kr. Das, S/O–Mithran Das, Parbatia Road, Tinsukia, Assam	A/L-01/1993	1-04-2010 to 31-03-2015	Five	10,000	50,000
30.	Sri Pawan Kr. Agarwalla, Prop.-M/S Shivam Travels, S/O- Sri Hari Pd. Agarwalla, Makum Road, Tinsukia	A/L-06/996	1-04-2010 to 31-03-2015	Five	10,000	50,000

Sl. No.	Name and Address of the Licence and H.Q.	Licence No. & date of issue	Outstanding period	No. of years	Rate Per year	Outstanding amount
31.	M/s Trishul Transport Services, Prop.-Sri Girin Barthakur S/(L) Radhanath Barthakur, Tarajan, Jorhat, Assam	A/L-04/2001	1-04-2010 to 31-03-2015	Five	10,000	50,000
32.	Sri Jitendra Nath Boruah, S/O(L) Biman Borah, Tarajan, Jorhat, Assam	A/L-07/2000	1-04-2010 to 31-03-2015	Five	10,000	50,000
33.	Sri Cheni Ram Gogoi, S/O-Sri Padmeswar Gogoi, Sonari Town, Sivasagar	03/94	1-04-2010 to 31-03-2015	Five	10,000	50,000
34.	Sri Diganta Baruah, S/O- Sri Durgeswar Baruah, Station Road, Sivasagar	04/94	1-04-2010 to 31-03-2015	Five	10,000	50,000
35.	Sri Pranab Bargohain, S/O-Sri S. Bargohain, Sonari, Sivasagar, Assam	06/1998	1-04-2010 to 31-03-2015	Five	10,000	50,000
36.	Sri Prodip Dutta, S/O (L) Biren Dutta, Sapekhati, Sivasagar, Assam	10/1999	1-04-2010 to 31-03-2015	Five	10,000	50,000
37.	Sri Alok Kr. Thand, S/O-Banwarilal Thand, Dibrugarh, Assam	08/94	1-04-2010 to 31-03-2015	Five	10,000	50,000
38.	Sri Anil Kr. Sureka, S/O-Sri Mahabir Sureka, H. S. Road, Dibrugarh, Assam.	07/1995	1-04-2010 to 31-03-2015	Five	10,000	50,000
39.	Sri Gopal Ch. Dey, S/O (L) Nagen Ch. Dey, C/o-N.B. Enterprise, Santipara, Dibrugarh, Assam.	08/1999	1-04-2010 to 31-03-2015	Five	10,000	50,000
40.	Sri Raghunath Jaiswal, S/O-Sri Dwarika Pd. Jaiswal, Golaghat	3/1993	1-04-2010 to 31-03-2015	Five	10,000	50,000
41.	Sri Bidya Sagar Jaiswal, S/O-Sri D.P. Jaiswal, Hindi High School Road, Golaghat, Assam	01/1996	1-04-2010 to 31-03-2015	Five	10,000	50,000
42.	Sri Harendra Kr. Dutta, S/O (L) Padma Kr. Dutta, C/O-M/S Blomington Service, Golaghat	04/1998	1-04-2010 to 31-03-2015	Five	10,000	50,000
43.	Sri Pallav Kishre Phukan, S/O- Arun Kr. Phukan, Club and	06/2007	1-04-2010 to 31-03-2015	Five	10,000	50,000

Sl. No.	Name and Address of the Licence and H.Q.	Licence No. & date of issue	Outstanding period	No. of years	Rate Per year	Outstanding amount
	Mission Road , WNo.- 3 Golaghat , Assam					
44.	Sri Sashi Gupta S/O- Sri Jaspal Gupta, Premfala, Silchar, Assam	08/1997	1-04-2010 to 31-03-2015	Five	10,000	50,000
45.	Sti Rana Dev Saikia, S/O (Lt.) G.K. Saikia, N.T.Road, W/No.-7, North Lakhimpur, Assam	16/1997	1-04-2010 to 31-03-2015	Five	10,000	50,000
46.	(1)Sri Haridas Kar & (2) Sri Amrit Kar S/O Kishore Mohan Kar & Sri Barun Kar, Main Road, Hojai, M/S Hill View Travels	A/-01/94	1-04-2010 to 31-03-2015	Five	10,000	50,000
47.	Smti Bishnupriya Sah, W/O- Sri R.P. Sah Hojai Town, Hojai , M/S Aeroland Travels	A/-02/94	1-04-2010 to 31-03-2015	Five	10,000	50,000
48.	Md. Hayan Ali,S/O (L) Gulam Hasbi, Tapatali, Nagaon, Assam	A/-07/94	1-04-2010 to 31-03-2015	Five	10,000	50,000
49.	(1) Md. Mustafa Uddin Borbhuiya (2) Md. Imran Hussain, Debasthan Bazar , Nagaon , Assam	A/-09/95	1-04-2010 to 31-03-2015	Five	10,000	50,000
50.	Shri Rajat Kanti Barman, S/O Sri Ranjit Barman, Lanka, Nagaon	A/-09/97	1-04-2010 to 31-03-2015	Five	10,000	50,000
51.	Sri Dhiraj Dey, S/O– Sri Dharendra Dey, Rupnagar, W/No.- 2, P.O. & P.S.–Lanka, Nagaon	A/L-10/97	1-04-2010 to 31-03-2015	Five	10,000	50,000
52.	Sri Naresh Debnath, S/O (L) Nim Chand Debnath, Tinali Kasuwa, Nagaon, Assam	A/L-11/97	1-04-2010 to 31-03-2015	Five	10,000	50,000
53.	M/S Arunodoi Travels, Mori Kalang, M.D. Road, Nagaon	A/L-12/97	1-04-2010 to 31-03-2015	Five	10,000	50,000
54.	M/S Maa Kali Travels, Prop.–Sri Hari Mazumdar, S/O–Sri Haladhar Mazumdar, Lanka, Nagaon, Assam	A/L-13/97	1-04-2010 to 31-03-2015	Five	10,000	50,000

Sl. No.	Name and Address of the Licence and H.Q.	Licence No. & date of issue	Outstanding period	No. of years	Rate Per year	Outstanding amount
55.	M/S Meher Travels, Prop.-Md. Mahiuddin Ahmed, Afia, Jamunamukh, Nagaon	A/L-10/99	1-04-2010 to 31-03-2015	Five	10,000	50,000
56.	Sri Susanta Sekhar Bhadra, S/O(L) Sasadhar Bhadra, Hojai, Nagaon, Assam	A/L-02/1999	1-04-2010 to 31-03-2015	Five	10,000	50,000
57.	M/S Kachua Travels, Prop. Md. Abdul Rahim, Gerjapam, Kachua, Nagaon, Assam	A/L-02/1999	1-04-2010 to 31-03-2015	Five	10,000	50,000
58.	M/S Khusboo Travels, Prop. Sri Abdur Ahmed, Jamunamukh, Nagaon, Assam	A/L-06/1999	1-04-2010 to 31-03-2015	Five	10,000	50,000
59.	M/S F.M. Travels, Prop.-Md. Faruk Ahmed & Amirpatty R.D.N. Road, Nagaon, Assam	A/L-07/1999	1-04-2010 to 31-03-2015	Five	10,000	50,000
60.	Md. Ayub Alli, S/O-Hazi Alat Ali, Haiborgaon, Nagaon	A/L-02/1996	1-04-2010 to 31-03-2015	Five	10,000	50,000
61.	M/S Krishnajeet Travels, Prop. Biswajeet Mahanta, S/O(L) Kusha Chandra Mahanta, Katwatali Charali, Nagaon	A/L-02/1998	1-04-2010 to 31-03-2015	Five	10,000	50,000
62.	M/S Baby Tavel (India), Prop.-Md. Aatur Rahman, Vill & P.O.-Debothan Bazar, Nagaon	A/L-03/1998	1-04-2010 to 31-03-2015	Five	10,000	50,000
63.	Md. Anuar Wahid, S/O (Lt.) Abu Nasar Wahid, Moniran Dewan Road, Nagaon, Assam	A/L-11/2000	1-04-2010 to 31-03-2015	Five	10,000	50,000
64.	M/S Juria Mini Bus Stand, Prop.- Sri Gautam Barah, S/O- Sri Kamala Kanta Barah, Thiotangari, Juria, Nagaon	A/L-06/2001	1-04-2010 to 31-03-2015	Five	10,000	50,000
65.	Sri Bipul Bora, S/O- Sri Phani Bora, Raha, Nagaon, Assam	A/L-03/2002	1-04-2010 to 31-03-2015	Five	10,000	50,000
66.	Md. Samsuddin Choudhury, S/O(Lt.)	A/L-04/2002	1-04-2010 to 31-03-2015	Five	10,000	50,000

Sl. No.	Name and Address of the Licence and H.Q.	Licence No. & date of issue	Outstanding period	No. of years	Rate Per year	Outstanding amount
	Abdul Hakim Choudhury, Sarupathar, 48 no. Block, Nagaon, M/S Monoramo Travels					
67.	Sri Ananta Das, S/O (Lt.) Jhuleswar Das P.O.- Jugijan Bazar, Vill.- Pub Kandhulimani	A/L-04/2005	1-04-2010 to 31-03-2015	Five	10,000	50,000
68.	Sri Ajay Girisa, M/S– Hajik Lama Travels S/O(L)-Maheswar Girisa, Ward No.-11, P.O.& P.S. Lanka Nagaon, Assam	A/L-04/2005	1-04-2010 to 31-03-2015	Five	10,000	50,000
69.	Sri Padma Kanta Borah, S/O- Jadu Ram Das, Kathiatali, Nagaon, Assam	A/L-02/2006	1-04-2010 to 31-03-2015	Five	10,000	50,000
70.	M/S Umigue Travels, Prop.-Tapan Kr. Bora, S/O- Narayan Bora, Vill- Kamalhyagaon , P.O.-Silghat, P.S.- Kaliabar.	A/L-04/2006	1-04-2010 to 31-03-2015	Five	10,000	50,000
71.	M/S DLA Enterprise Jakkhalabondha, Nagaon	A/L-03/2007	1-04-2010 to 31-03-2015	Five	10,000	50,000
72.	Md. Nazir Ahmed S/O-(Lt.) Ahmed Ali M.D. Road, Nagaon, Assam	A/L-03/2000	1-04-2010 to 31-03-2015	Five	10,000	50,000
73.	Sri Tarun Ch. Borah, S/O(Lt.) Priyaram Barah, Vill.-Santipur, P.O.-Bhomaguri, Dist.- Nagaon, Assam	A/L-13/1999	1-04-2010 to 31-03-2015	Five	10,000	50,000
74.	Md. Harun Rachid, S/O- Gulam Hasbi, Topatoli, Kamrup	A/L-05/1992	1-04-2010 to 31-03-2015	Five	10,000	50,000
75.	Sri Apurba Ballav Goswami, S/O(L) Chandik Ballav Goswami, Chandmari, Guwahati.	A/L-08/1992	1-04-2010 to 31-03-2015	Five	10,000	50,000
76.	Shri Shek Nasim, S/O-(L) Nidir Shah, M/S Explore Travels, Hotel Eden Premises, Paltanbazar	A/L-06/1993	1-04-2010 to 31-03-2015	Five	10,000	50,000
77.	Sri Santi Ratan Das, Director M/S East India Travels (P) Ltd., Panbazar, Guwahati	A/L-06/1993	1-04-2010 to 31-03-2015	Five	10,000	50,000

Sl. No.	Name and Address of the Licence and H.Q.	Licence No. & date of issue	Outstanding period	No. of years	Rate Per year	Outstanding amount
78.	Sri Joshodeep Das, S/O(L) Dr. Madhab Das, C/O- Silver Line, Paltanbazar, Guwahati	A/L-08/1993	1-04-2010 to 31-03-2015	Five	10,000	50,000
79.	Md. Arif Qurishal, M/S East Vally Travels ,Paltanbazar , Guwahati .	A/L-10/1994	1-04-2010 to 31-03-2015	Five	10,000	50,000
80.	Sri Gunamoni Dutta,S/o sri Sarat ch. Dutta, Chandmari, Nizarapar, Guwahati.	A/L-01/1995	1-04-2010 to 31-03-2015	Five	10,000	50,000
81.	Sri Rajendra Pd. Gupta, S/O (L) Ram Ch. Prasad, Paltanbazar, Guwahati	A/L-04/1995	1-04-2010 to 31-03-2015	Five	10,000	50,000
82.	Mrs. Bandana Gogoi, M/S Bandana Travels W/O–Sri J.K. Gogoi, Kahilipara, Dispur, Guwahati	A/L-06/1995	1-04-2010 to 31-03-2015	Five	10,000	50,000
83.	Md. Jabed Ahmed, Prop.-M/S Mili Travels,S/O–Zahid Ahmed, Machkhowa, Guwahati	A/L-04/1997	1-04-2010 to 31-03-2015	Five	10,000	50,000
84.	Sri Awinash Kr. Rai S/O Balbant Kr. Rai, Sreenagar, Dispur, Guwahati.	A/L-11/1992	1-04-2010 to 31-03-2015	Five	10,000	50,000
85.	M/s Manipur Golden Travels Prop-Kuleant Singh Chuma Happy Lodge Hotel Complex Paltan bazar, Guwahati-8	A/L-05/1996	1-04-2010 to 31-03-2015	Five	10,000	50,000
86.	M/S India Tour & Travels Prop.Mrs. Malati Doley,W/o-Sri Badurai Dley, New Liud Complex, Paltanbazar	A/L-14/1999	1-04-2010 to 31-03-2015	Five	10,000	50,000
87.	Sri Kajal Ry, M/S Kanouj Tour & Travels Betkuchi, Guwahati	A/L-02/1993	1-04-2010 to 31-03-2015	Five	10,000	50,000
88.	M/S Sapana Travels Partner(1)Rafiuddin Ahmed(2)Jitu Hazarika (3)Sazil Zamal, Machkhwa, Guwahati	A/L-08/2000	1-04-2010 to 31-03-2015	Five	10,000	50,000

Sl. No.	Name and Address of the Licence and H.Q.	Licence No. & date of issue	Outstanding period	No. of years	Rate Per year	Outstanding amount
89.	M/S Rajlaxmi Tours & Travels Prop.-Sri Charanprit Singh, S/O-Sri Jagjit Singh, Solapara Road, Guwahati	A/L-09/2000	1-04-2010 to 31-03-2015	Five	10,000	50,000
90.	M/S Willsons Tous & Travels Prop.- Rana Saidur ZamanN.H.-37, Opp. Assam Weigh Bidge, Near Shakti Tyres, Jawaharnagar, Beltola, Guwahati	A/L-02/2001	1-04-2010 to 31-03-2015	Five	10,000	50,000
Total						40,40,000

Appendix- XIII

(Reference – Paragraph 4.2.12)

Statement showing non-realisation of Trade License Fee

(Amount in ₹)

Sl. No	Name of units	No. of Repairing Centre/Dealer	License fee realisable	Fine realisable	Total (4+5)
(1)	(2)	(3)	(4)	(5)	(6)
1.	DTO, Kamrup (R& L) Guwahati	24	1,51,550	58,780	2,10,330
2.	DTO, Dibrugarh	18	39,200	0	39,200
3.	DTO, Sonitpur Tezpur	10	28,400	18,116	46,516
	Total	52	2,19,150	76,896	2,96,046

Appendix- XIV

(Reference – Paragraph 4.2.13)

Statement of showing non-realisation of composite fee and renewal fee of National Permit holder Vehicles

(Amount in ₹)

Sl. No.	Vehicle No.	Seat Capacity	Date of registration of Vehicle	Permit Valid upto	Permit Fee realisable		Renewal Fee for National Permit	Composite fee for Arunachal Pradesh/ Nagaland	Composite fee for Meghalaya	Total fee	No. of year outstanding	Outstanding total fee realisable
					From	To						
1.	AS-01/DC 2259	10	12.1.2011	31.7.2012	1.8.2012	31.7.2015	500	4,000	3,000	7,500	3	22,500
2.	AS-01/DC 3586	9	15.2.2011	31.7.2014	1.8.2014	31.7.2015	500	4,000	3,000	7,500	1	7,500
3.	AS-01/DD 0302	8	5.9.2011	31.8.2013	1.9.2013	31.8.2015	500	4,000	3,000	7,500	2	15,000
4.	AS-01/DD 0881	8	10.10.2011	30.9.2012	1.10.2012	30.9.2015	500	4,000	3,000	7,500	3	22,500
5.	AS-01/DD 2770	8	28.11.2011	30.11.2013	1.12.2013	30.11.2015	500	4,000	3,000	7,500	2	15,000
6.	AS-01/DC 4428	9	7.3.2011	30.11.2012	1.12.2012	30.11.2015	500	4,000	3,000	7,500	3	22,500
7.	AS-01/CC 4427	9	29.3.2010	30.11.2014	1.12.2014	30.11.2015	500	4,000	3,000	7,500	1	7,500
8.	AS-01/DD 1897	13	11.11.2011	31.10.2012	1.11.2012	31.10.2015	500	3,000	3,000	6,500	3	19,500
9.	AS-01/DD 1896	13	11.11.2011	31.10.2012	1.11.2012	31.10.2015	500	3,000	3,000	6,500	3	19,500
10.	AS-01/DD 6015	8	12.3.2012	28.02.2013	1.03.2013	28.02.2015	500	4,000	3,000	7,500	2	15,000
11.	AS-01/DD 6452	8	21.3.2012	28.02.2013	1.03.2013	28.02.2015	500	4,000	3,000	7,500	2	15,000
12.	AS-01/DD 7238	13	9.5.2012	30.4.2013	1.05.2013	30.04.2015	500	4,000	3,000	7,500	2	15,000
Total												1,96,500

Note:-

- Composite fee for Arunachal Pradesh ₹ 4,000 per year
- Composite fee for Nagaland ₹ 3,000 per year
- Composite fee for Meghalaya ₹ 3,000 per year

Appendix –XV

(Reference : Paragraph- 4.2.20.1)

Statement showing short realisation of One Time tax on personalised four wheeler vehicles

(Amount in ₹)

Name of DTO	No. of vehicles recorded	Tax realisable	Tax realised	Short realisation of one time tax
Kamrup (R&L) Guwahati	1,734	3,19,33,093	3,04,24,598	15,08,495
Jorhat	464	88,08,462	86,42,374	1,66,088
Sivasagar	225	42,55,584	41,28,702	1,26,882
Total	2,423	4,49,97,139	4,31,95,674	18,01,465

Appendix –XVI

(Reference : Paragraph- 4.2.20.3)

Statement showing short/non-levy of fine for delay in registration

(Amount in ₹)

Name of DTO	No. of vehicles/ recorded	Fine leviable	Fine levied	Short/non-levy of fine
Kamrup (R&L) Guwahati	6,325	6,95,115	-	6,95,115
Jorhat	37,041	41,77,510	3,130	41,74,380
Sivasagar	10,071	13,33,685	-	13,33,685
Total	53,437	62,06,310	3,130	62,03,180

Appendix –XVII

(Reference : Paragraph- 4.2.28)

Statement showing sanction strength and men-in-position of Transport Department

Name of the Post	Sanction strength	Men-in-position	Vacancy	Percentage of Vacancy	Proposed requirement
District Transport Officer	34	21	13	38	--
Motor Vehicle Inspector	55	46	09	16	44
Enforcement Inspector	88	74	14	16	88
Assistant Enforcement Inspector	189	189	--	--	--
Enforcement Checker	146	146	--	--	52
Total	512	476	36	07	184

Appendix –XVIII

(Reference : Paragraph- 5.4.6)

Statement showing short realisation of Net Present Value (NPV) against Total Area of Forest Land Diverted for Non-forest purposes from User Agencies

(Amount in ₹)

Year	Total Area of Forest land diverted for Non-forest purposes (in Hectare)	Eco-Class I (in Hectare)			Rate of NPV per hectare			NPV Realisable			Total NPV Realisable	NPV Realised	Short Realisation of NPV
		Very Dense Forest	Dense Forest	Open Forest	Very Dense Forest	Dense Forest	Open Forest	Very Dense Forest	Dense Forest	Open Forest			
2012-13	368.698	120.60	77.289	170.809				12,57,85,800	7,25,74,371	12,46,90,570	32,30,50,741	9,12,28,438	23,18,22,303
2013-14	43.587	--	34.246	9.341	10,43,000	9,39,000	7,30,000	--	3,21,56,994	68,18,930	3,89,75,924	2,83,84,607	1,05,91,317
2014-15	30.910	--	30.910	--				--	2,90,24,490	--	2,90,24,490	2,59,93,050	30,31,440
TOTAL	443.195										39,10,51,155	14,56,06,095	24,54,45,060

Appendix – XIX

(Reference : Paragraph 5.4.7.5)

Statement showing excess expenditure incurred for coverage of less area of Nursery than the norms

(₹ in lakh)

Name of Forest Division	Area to be covered (in hectare)	Actual Area covered (in hectare)	Expenditure incurred	Excess Expenditure incurred due to covering of less area	Basis on which excess expenditure worked out
Social Forestry Division, Nagaon	1.5	1.1	4.59	1.22	Though 1.5 hectare and 3.0 hectare nurseries were to be created but as per inspection report of CF, Upper Assam Social Forestry Circle, Nagaon (7 September 2011), 1.1 hectare and 2.7 hectare nurseries respectively were created.
	3.0	2.7	28.71	2.87	
Nagaon Division, Nagaon	1.5	0.75	4.59	2.30	Though 1.5 hectare nursery was to be created but as per inspection report of CCF, CAMPA (14 January 2012), 0.75 hectare nursery was created.
Social Forestry Division, Silchar	1.5	1.0	4.59	1.53	Though 1.5 hectare nursery was to be created but as per inspection report of CCF, CAMPA (6 February 2012), 1.1 hectare nursery was created. Further, as per monthly progress report for the month of March 2014 of DFO, 1.0 hectare nursery was created expending ₹ 4.59 lakh meant for 1.5 hectare nursery.
Hailakandi Division, Hailakandi	1.5	1.0	4.59	1.53	Though 1.5 hectare nursery was to be created but as per inspection report of CCF, CAMPA (10 February 2012), 1.0 hectare nursery was created.
Cachar Division, Silchar	1.5	1.2	4.59	0.92	Though 1.5 hectare nursery was to be created but as per inspection report of CCF, CAMPA (7 February 2012), 1.2 hectare nursery was created.
Total	10.50	7.75	51.66	10.37	

Appendix – XX

(Reference : Paragraph 6.2.10.3)

Statement showing hardware items lying damaged in SROs

Sl No.	Name of the Unit	UPS	CPU	Scanner	Webcam	Bio-matric Finger Print	UPS Battery	Server	Adopter
1.	SRO, Margherita	01	01	02					
2.	SRO, Mandia	01			02	02	10		
3.	DRO, Barpeta	01						01	
4.	Sr. SRO, Udalguri			01					
5.	Sr. SRO, Tezpur				02	01			01
6.	SRO, Lakhipur			02	01			01	02

Appendix – XXI

(Reference : Paragraph 6.2.11.1)

**Statement showing Instruments/Deeds as per Schedule I of Stamp Duty Act 1899
(P/94 of Stamp Act and Rules in Assam)**

Sl. No.	Description of Instrument	Sl. No.	Description of Instrument
1.	Acknowledgement	32.	Lease
2.	Administration-Bond	33.	Letter of Allotment of Shares
3.	Adoption-Deed	34.	Letter of credit
4.	Affidavit	35.	Letter of license
5.	Agreement or Memorandum of an agreement	36.	Memorandum of Association of a Company
6.	Agreement relating to deposit of title-Deeds, Pawn or pledge	37.	Mortgage-Deed
7.	Appointment in execution of a power	38.	Mortgage of a Crop
8.	Appraisalment or valuation	39.	Notarial Act
9.	Apprenticeship deed	40.	Note or memorandum
10.	Articles of association of a company	41.	Note of protest by the master of a ship
11.	Award	42.	Partition
12.	Bill of exchange	43.	Partnership
13.	Bill of landing	44.	Policy of insurance
14.	Bond	45.	Power of attorney
15.	Bottomry Bond	46.	Promissory note
16.	Cancellation	47.	Protest of Bill or note
17.	Certificate of sale	48.	Protest by the master of a ship
18.	Certificate or other document	49.	Proxy
19.	Charter-Party	50.	Receipt
20.	Composition-Deed	51.	Re-conveyance of Mortgaged property
21.	Conveyance	52.	Release
22.	Conveyance in the nature of part performance	53.	Respondentia Bond
23.	Copy or extract	54.	Security Bond/Mortgage Deed
23(A).	Counterpart duplicate	55.	Settlement
24.	Customs Bond	56.	Share warrants
25.	Debenture	57.	Shipping order
26.	Delivery-Order respect of goods	58.	Surrender of lease
27.	Divorce	59.	Transfer
28.	Exchange of property	60.	Transfer or lease
29.	Further charge	61.	Trust
30.	Gift	62.	Warrant for goods
31.	Indemnity-Bond		

Appendix – XXII

(Reference : Paragraph 6.2.11.1)

Statement showing Instruments/Deeds under ‘deed type’ module
(including new 10 instruments)

Sl. No.	Description of Instrument	Sl. No.	Description of Instrument
1.	Affidavit	21.	Divorce
2.	Agreement	22.	Will (New)
3.	Adoption-Deed	23.	Declaration (New)
4.	Rectification (New)	24.	Exchange of property
5.	Cancellation	25.	Reconveyance
6.	Power of attorney (Gen)	26.	Trust
7.	Power of attorney (Spl) (New)	27.	Relinquishment (New)
8.	Surrender of lease	28.	Hypothecation (New)
9.	Release	29.	Certificate or other document
10.	Penalty Bond (New)	30.	Composition-Deed
11.	Certificate of sale	31.	Conveyance
12.	Gift	32.	Customs Bond
13.	Mortgage-Deed (with possession)	33.	Revocation of trust (New)
14.	Mortgage-Deed (without possession) (New)	34.	Bond
15.	Partition	35.	Bottomry Bond
16.	Partnership	36.	Indemnity Bond
17.	Settlement	37.	Notarial Act
18.	Lease	38.	Award
19.	Revocation (New)	39.	Transfer or lease
20.	Security Bond or Mortgage Deed	40.	Warrant for goods

Appendix – XXIII

(Reference : Paragraph 6.2.11.1)

Statement showing Instruments/Deeds not cover under ‘deed type’ module

Sl. No.	Description of Instrument	Sl. No.	Description of Instrument
1.	Acknowledgement	17.	Letter of Allotment of Shares
2.	Administration-Bond	18.	Letter of credit
3.	Agreement relating to deposit of title-Deeds, Pawn or pledge	19.	Letter of licence
4.	Appointment in execution of a power	20.	Memorandum of Association of a Company
5.	Appraisalment or valuation	21.	Mortgage of Crop
6.	Apprenticeship deed	22.	Note or memorandum
7.	Articles of association of a company	23.	Note of protest by the master of a ship
8.	Bill of exchange	24.	Policy of insurance
9.	Bill of landing	25.	Promissory note
10.	Charter-Party	26.	Protest of Bill or note
11.	Counterpart duplicate	27.	Protest by the master of a ship
12.	Conveyance in the nature of part performance	28.	Proxy
13.	Copy or extract	29.	Respondentia Bond
14.	Debenture	30.	Share warrants
15.	Delivery-Order respect of goods	31.	Shipping order
16.	Further charge	32.	Transfer