

Appendix 1.1
Organisational structure of PRIs
(Reference: Paragraph 1.3/Page 1)

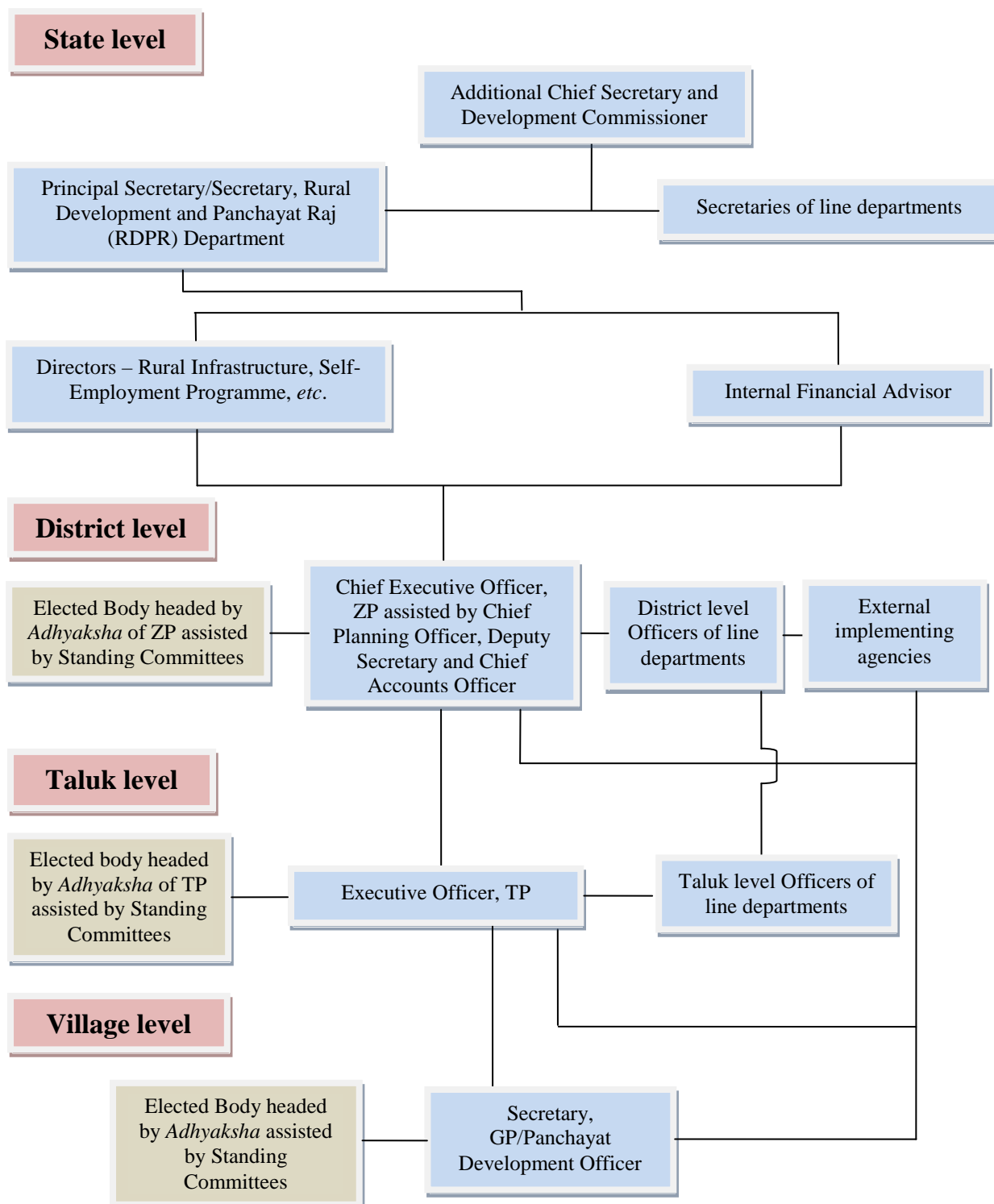

Appendix 1.2
Statement showing fund details of flagship schemes
(Reference: Paragraph 1.4.1/Page 2)

(₹ in crore)

Scheme	Opening balance	Releases	Total fund available	Expenditure w.r.t total fund available (Percentage)
Mahatma Gandhi National Rural Employment Guarantee Scheme	117.43	1,711.86*	1,829.29	1,683.65 (92)
National Rural Drinking Water Programme	241.58	1,647.37	1,888.95	1,833.95 (97)
Pradhan Mantri Gram Sadak Yojana	158.87	319.54	478.41	433.20 (91)
Nirmal Bharat Abhiyan	190.84	454.26	645.10	592.01 (92)
Gram Swaraj Yojana	-	33.51	33.51	28.65 (85)
Suvarna Gramodaya Yojana	39.51	422.76	462.27	425.61 (92)

Source: Annual Report of RDPR (2014-15)

* Releases under MGNREGS includes miscellaneous receipts of ₹4.25 crore.

Appendix 1.3
Statement showing Inspection Reports and Paragraphs outstanding as at the end of March 2015
(Reference: Paragraph 1.9/Page 5)

Zilla Panchayat	More than 10 years (till 2004-05)		5 to 10 years (2005- 06 to 2009-10)		3 to 5 years (2010- 11 & 2011-12)		2012-13		2013-14		2014-15		Total	
	IRs	Paras	IRs	Paras	IRs	Paras	IRs	Paras	IRs	Paras	IRs	Paras	IRs	Paras
Bagalkote	14	28	29	90	8	61	7	56	12	86	5	51	75	372
Ballari	68	155	40	226	9	63	8	73	2	28	7	51	134	596
Belagavi	125	271	61	228	10	54	2	13	9	23	5	49	212	638
Bengaluru Rural	9	12	39	108	6	29	8	31	2	28	0	0	64	208
Bengaluru Urban	68	92	194	517	23	139	9	54	7	37	5	34	306	873
Bidar	41	98	32	193	4	31	5	72	5	62	6	49	93	505
Chamarajanagar	5	6	47	161	6	25	5	23	17	124	1	8	81	347
Chikkaballapur	27	51	50	229	18	121	0	0	5	28	4	30	104	459
Chikkamagaluru	31	40	49	191	16	90	3	33	17	90	3	24	119	468
Chitradurga	11	22	30	155	13	117	7	33	11	71	1	12	73	410
Dakshina Kannada	19	24	22	52	7	35	6	25	12	72	5	39	71	247
Davanagere	40	72	32	66	12	44	12	83	21	160	4	32	121	457
Dharwar	62	128	81	204	24	75	5	35	2	12	7	80	181	534
Gadag	67	171	41	153	8	81	7	55	9	63	2	20	134	543
Hassan	24	36	40	130	9	48	10	47	8	51	5	54	96	366
Haveri	23	38	50	145	17	126	4	45	1	19	6	42	101	415
Kalaburagi	74	192	37	130	10	61	5	55	12	102	4	37	142	577
Kodagu	16	25	21	110	7	35	2	10	13	86	1	12	60	278
Kolar	69	158	71	331	15	60	5	41	13	72	6	42	179	704
Koppal	12	25	38	189	14	92	2	15	13	114	6	53	85	488
Mandya	60	99	49	168	12	98	11	57	4	41	2	18	138	481
Mysuru	2	11	57	228	17	102	3	16	18	117	6	42	103	516
Raichur	55	159	37	244	6	54	2	39	15	142	5	52	120	690
Ramanagara	43	86	45	137	8	40	2	21	4	31	5	48	107	363
Shivamogga	28	47	34	97	12	69	9	36	4	64	1	5	88	318
Tumakuru	31	49	66	297	18	104	3	15	2	21	4	45	124	531
Udupi	6	9	26	106	7	48	6	20	9	54	0	0	54	237
Uttar Kannada	82	211	53	199	15	88	7	38	19	126	3	29	179	691
Vijayapura	74	147	47	162	4	10	5	31	2	19	9	76	141	445
Yadgir	35	121	18	128	2	16	0	0	3	29	1	10	59	304
Total	1,221	2,583	1,436	5,374	337	2,016	160	1,072	271	1,972	119	1,044	3,544	14,061

Source: Inspection Reports

Appendix 2.1

List of PRIs selected for financial reporting

(Reference: Paragraph 2.2.1/Page 7)

Sl. No.	Zilla Panchayats	Sl. No.	Gram Panchayats
1	Bagalkote	1	Hosur
		2	Kadampur
		3	Kandagal
		4	Mugalolli
		5	Murnal
		6	Muthur
		7	Nidangundi
		8	Rampur
		9	Shurpali
		10	Tulasigeri
		11	Yadalli
2	Kodagu	12	Galibeedu
		13	Guddehosur
		14	K. Nidugane
		15	Kadagadalu
		16	Kedkal
		17	Kunjila (Kakkabe)
		18	Siddapur
3	Vijayapura	19	Almathi
		20	Alur
		21	Bijjur
		22	Chimmalagi
		23	Jainapur
		24	Kolhar
		25	Rakkasagi

Appendix 2.2

Statement showing amount under 'II PWD cheques' and 'II Forest cheques' under Major Head 8782 for the year 2014-15

(Reference: Paragraph 2.2.1.1/Page 8)

(₹ in crore)

Sl. No.	Name of the District	PWD cheques	Forest cheques
1.	Bagalkote	12.02	0.05
2.	Ballari	9.81	(-) 0.66
3.	Belagavi	17.38	0.79
4.	Bengaluru Rural	(-) 7.05	(-) 0.42
5.	Bengaluru Urban	5.14	0.04
6.	Bidar	(-) 0.54	0.25
7.	Chamarajanagar	2.49	0.004
8.	Chitradurga	0	0.01
9.	Dharwar	36.26	2.77
10.	Gadag	3.68	(-) 0.05
11.	Haveri	0.02	0
12.	Kodagu	(-) 13.03	2.64
13.	Kolar	2.71	0.90
14.	Koppal	(-) 0.69	0.18
15.	Mandya	1.98	(-) 0.003
16.	Mysuru	21.67	3.30
17.	Raichur	(-) 27.32	0.20
18.	Tumakuru	26.02	6.34
19.	Udupi	0.03	0
20.	Uttara Kannada	(-) 10.15	(-) 2.55
21.	Vijayapura	0	0.01

Source: Separate Audit Reports of ZPs

Appendix 2.3

Statement showing balances under Taluk Panchayat and Gram Panchayat suspense accounts for the year 2014-15

(Reference: Paragraph 2.2.1.1/Page 8)

(₹ in crore)

Sl. No.	Name of the District	TP Suspense account	GP Suspense account
1	Bengaluru Rural	19.50	(-) 7.05
2	Bengaluru Urban	11.36	(-) 0.67
3	Bidar	4.86	1.27
4	Chamarajanagar	(-) 20.78	0.25
5	Davanagere	(-) 0.84	0
6	Dharwar	1.04	1.34
7	Gadag	5.23	2.28
8	Hassan	9.18	0.03
9	Haveri	37.31	1.19
10	Kodagu	0	0.33
11	Kolar	(-) 0.22	0
12	Koppal	59.83	0
13	Mandya	1.99	(-) 7.22
14	Mysuru	5.07	(-) 5.94
15	Raichur	(-) 0.80	0.02
16	Tumakuru	0.04	0

Source: Annual Accounts of ZPs

Appendix 3.1

List of packages selected for detailed scrutiny for NGRY

(Reference: Paragraph 3.1.5/Page 14)

Sl. No.	PIU	Phase I			Phase II		
		Package No.	No. of works	Length in km	Package No.	No. of works	Length in km
1.	Belagavi	KS-04-04	15	44.65	KS-04-15	17	30.64
2.		KS-04-05C	8	19.13	KS-04-16A	7	14.00
3.		KS-04-07	13	41.87	KS-04-19	14	32.61
4.		KS-04-08	17	39.45			
5.	Bengaluru Rural	KS-02-01	26	43.53	KS-02-04	8	30.05
6.		KS-28-02	19	38.81	KS-28-04	19	30.72
7.					KS-02-05B	7	15.20
8.	Davanagere	KS-12-01	13	38.10	KS-12-09	11	30.61
9.		KS-12-02	12	37.38	KS-12-11	9	30.49
10.	Kalaburagi and Yadgir	KS-15-01	14	35.20	KS-15-06	12	30.97
11.		KS-15-03B	7	19.86	KS-15-08	8	30.75
12.		KS-15-04A	3	12.23	KS-30-05	7	30.45
13.		KS-30-01	12	38.00			
14.	Karwar	KS-27-01	21	51.17	KS-27-08	3	17.60
15.		KS-27-02	6	32.48	KS-27-09	11	26.39
16.					KS-27-11	7	23.95
17.	Koppal	KS-20-02	10	47.30	KS-20-03	8	29.41
18.	Mandya	KS-21-02A	13	19.72	KS-21-04	18	30.00
19.		KS-21-02B	13	20.29	KS-21-09	16	30.74
20.		KS-21-03B	12	20.53			
21.	Shivamogga	KS-24-02	13	48.61	KS-24-08	14	29.99
22.					KS-24-09	12	30.71
Total			247	648.31		208	525.28

Appendix 3.2

List of works selected for joint physical verification (NGNRY) in eight test-checked PIUs

(Reference: Paragraph 3.1.5/Page 14)

Sl. No.	PIU	Phase	Package No.	Name of the Road		Length in km	
				From	To		
1.	Belagavi	I	KS-04-04	Sonatti	T-07	4.37	
2.		I	KS-04-04	Jumanal	T-07	3.80	
3.		II	KS-04-15	Malawat (Anagol)	Nathpainagar	2.20	
4.		II	KS-04-15	Peeranwadi	Huncheynatti	1.03	
5.		II	KS-04-16A	Peeranwadi	Khadarwadi	1.45	
6.		I	KS-04-05C	Chunchwad	T-07	3.17	
7.		I	KS-04-05C	Gundyanatti	T-04	4.05	
8.		II	KS-04-15	Kangrali	SH	2.28	
9.		II	KS-04-15	Kudremani-Nayakwadi	SH	3.08	
10.		II	KS-04-15	Belagundi Cross	Bokanur	1.04	
11.		II	KS-04-19	Kakkeri	Pradnya Ashram	1.80	
12.		I	KS-04-07	Kerur Patil Vasti	T-01	1.70	
13.		I	KS-04-07	Khotre Thota	T-04	2.30	
14.		I	KS-04-07	Mulanki Vasti	T-02	4.30	
15.		I	KS-04-07	Haliyal Thota	T-05	4.80	
16.		I	KS-04-07	Khot Thota	T-19	4.37	
17.		I	KS-04-07	R S Temple	T-07	3.20	
18.	Bengaluru Rural	I	KS-02-01	Alagondanahalli	T-05	2.77	
19.		I	KS-02-01	Chinnandahalli	T-04		
20.		I	KS-02-01	Chowgondanahalli	T-01	2.06	
21.		I	KS-02-01	Lingadheeramallasandra	L-075		
22.		I	KS-02-01	Sonnappanahalli	T-03	2.09	
23.		I	KS-02-01	Yaluvanahalli	T-02	1.65	
24.		II	KS-02-04	Amalgunte	T-09	4.48	
25.		II	KS-02-04	Bhaktharahalli	T-03	5.3	
26.		II	KS-02-04	Gowdanakunte	T-09	6.89	
27.		I	KS-28-02	Gollahalidoddi	L-027	4.02	
28.		I	KS-28-02	Iruligara Colony	T-05	3.06	
29.		I	KS-28-02	Lingegowdanadoddi	T-03	0.9	
30.		I	KS-28-02	Madegowdanadoddi	T-03	2.64	
31.		I	KS-28-02	Ramadevaradurganadoddi	T-05	2.59	
32.		II	KS-28-04	Hanumanthanagara	T-09	1.52	
33.		II	KS-28-04	Kachuvanahalli	T-09	1.89	
34.		II	KS-28-04	Nehrudoddi	Honniganadoddi (L-074)	1.18	
35.		II	KS-28-04	Ramadevaradurganadoddi	SH-03	2.59	
36.		II	KS-28-04	Saslapura	NH-209	3.16	
37.		II	KS-02-05B	Alagondanahalli	Doddenahalli	2.69	
38.		II	KS-02-05B	Chikkanallala	T-04	2.673	
39.		II	KS-02-05B	Guddappanahalli	Sidlaghatta	2.36	
40.		Davanagere	I	KS-12-01	Toppenahalli	Yakkegoni Road	2.48
41.			I	KS-12-01	K K Road	Doddabbigere	2.8
42.	I		KS-12-01	K K Road	Alur Road	2.1	
43.	I		KS-12-02	Chandranahalli	T-11	5.36	
44.	I		KS-12-02	Yaravanagathihalli	T-13	0.96	
45.	I		KS-12-02	Shyagale Camp	T-13	4.98	
46.	I		KS-12-02	Kodihalli	T-17	6.23	
47.	II		KS-12-09	Nehru Nagar	T-10	1.6	
48.	II		KS-12-09	Jigali	T-01	5.25	
49.	II		KS-12-09	Hoteganahalli	T-01	4.02	
50.	II		KS-12-09	Nittur	T-01	4.74	
51.	II		KS-12-11	Kunchur	Kanavi Tanda	3.22	
52.	II		KS-12-11	Itigudi	Kunchur Kere Tanda	2.07	
53.	II		KS-12-11	Malavi Cross	Bevinahalli	2.14	
54.	II		KS-12-11	Halavagalu	Nittur Basapur Road	2.85	

Sl. No.	PIU	Phase	Package No.	Name of the Road		Length in km	
				From	To		
55.	Kalaburagi and Yadgir	I	KS-15-01	Hallisalgara	Hallisalgara Tanda	5.3	
56.		I	KS-15-01	Koinal Tanda Border	T-02	5.8	
57.		I	KS-15-01	Nandgur	T-11	5.79	
58.		I	KS-15-01	Nimbarga Tanda	Basavantwadi	2.8	
59.		I	KS-15-03B	Gadadana Tanda	T-05	2.26	
60.		I	KS-15-03B	Sankerajapura	T-03	2.26	
61.		I	KS-15-04A	Kurkunda	T-17	3.09	
62.		I	KS-30-01	Bidar-Srirangapatna Road	Chandlapura	5	
63.		I	KS-30-01	Gonal	Kawadimatti	7.4	
64.		I	KS-30-01	Hosalli doddi	T-07	3.2	
65.		II	KS-15-06	Chintkunta	T-05	2.73	
66.		II	KS-15-06	Kodi School Building	L-072 (Allapur)	2	
67.		II	KS-15-06	Neemahosahalli	T-03	2	
68.		II	KS-15-06	Vajjaragaon	T-06	1.9	
69.		II	KS-15-08	Chennur	T-04	6.8	
70.		II	KS-15-08	Rajwal	T-03	2.4	
71.		II	KS-15-08	Revanur	Mavanur	2.4	
72.		II	KS-30-05	Siddapur	Devarahalli	2.7	
73.		II	KS-30-05	Jaigram	T-04	6.65	
74.		II	KS-30-05	M T Palli	T-14	3.3	
75.		Karwar	I	KS-27-02	Mallenahalli	Sirsi-Yellapur Road	5.10
76.			I	KS-27-02	Halligadde	T-08	8.62
77.			II	KS-27-09	Bachagaon	Arekoppa	3.45
78.			I	KS-27-02	Halasinakoppa	T-02	4.42
79.	II		KS-27-09	Banavasi	Kerekai Pedambail	1.60	
80.	I		KS-27-02	Pedambail	T-06	3.39	
81.	II		KS-27-11	Mingeli	Gund	1.30	
82.	II		KS-27-11	Bhumiwada (Gangoda)	L-043	8.85	
83.	I		KS-27-01	Madakarni	T-01	2.80	
84.	I		KS-27-01	Maingini	T-01	6.80	
85.	I		KS-27-01	Hotegali	T-01	2.30	
86.	I		KS-27-01	Belur	T-02	4.00	
87.	I		KS-27-01	Naitisavar	T-02	1.32	
88.	I		KS-27-01	Bendekan	L-084	1.35	
89.	I		KS-27-01	Kanmadlu	T-04	2.30	
90.	I		KS-27-01	Sampolli	T-04	3.50	
91.	Koppal	I	KS-20-02	G Benchamatti	T-03	5.71	
92.		I	KS-20-02	Kadur	Taluk Border	8.75	
93.		I	KS-20-02	Yapaladinni	T-02	1.77	
94.		I	KS-20-02	Murlapur	T-09	2.25	
95.		II	KS-20-03	Vanabellary	Irakalgadda	7.35	
96.		II	KS-20-03	Kenchanadoni	Kukkanpalli	5.20	
97.	Mandya	I	KS-21-02A	Chinnanadoddi	L-038	2.3	
98.		I	KS-21-02A	Gollaradoddi	T-04	0.92	
99.		I	KS-21-02A	Siddagowdanadoddi	T-02	1.93	
100.		I	KS-21-02A	Naganahalli	T-02	3.35	
101.		I	KS-21-02B	Hagadur	T-03	1.06	
102.		I	KS-21-02B	Vaddaradoddi	T-02	3.57	
103.		I	KS-21-02B	Savandipura	T-01	2.39	
104.		I	KS-21-03B	Hunjanakere	T-01	3.93	
105.		I	KS-21-03B	Madarahalli	T-02	3.5	
106.		I	KS-21-03B	Molekoppalu	T-10	2.74	
107.		II	KS-21-04	C M Koppalu	T-14	4.365	
108.		II	KS-21-04	Gaddehosur	T-13	2.46	
109.		II	KS-21-04	Hemmadahally	T-08	2.33	
110.		II	KS-21-04	Keelanakoppalu	T-11	1.53	
111.		II	KS-21-09	Chandre	L-076	1.56	
112.		II	KS-21-09	Pattanagere	T-06	4.71	
113.	II	KS-21-09	Avverahalli	T-17	4.2		
114.	Shivamogga	I	KS-24-02	Veeranna Benavalli	T-04	5.04	
115.		I	KS-24-02	Balemaranahalli	T-07	2.81	
116.		I	KS-24-02	Hannerdukhandaka	T-09	8.35	
117.		I	KS-24-02	Old Barandur	T-05	3.40	
118.		II	KS-24-09	Avaka	T-04	1.24	
119.		II	KS-24-09	Maithalli	T-02	4.00	

Appendix 3.3

Loss of property tax to six Gram Panchayats

(Reference: Paragraph 3.4/Page 44)

(Amount in ₹)

Sl. No.	Name of the GP	Name of the Resort	Period	Total Annual Letting Value	10 per cent of Annual Letting Value	Property Tax collected by GPs	Short collection of Property Tax
1	Galibeedu	Vivanta by Taj	2012-15	44,96,77,772	4,49,67,777	5,74,063	4,43,93,714
		Hotel Coorg International & Heritage Resort	2009-15	9,70,58,574	97,05,857	4,35,140	92,70,717
2	K. Nidugane	Mahindra Holidays Resorts India Ltd.	2009-15	19,02,84,085	1,90,28,409	22,66,828	1,67,61,581
3	Kadagadalu	Capital Village Resorts	2010-15	36,10,800	3,61,080	61,215	2,99,865
4	Kakkabe	Tamra Real Estate Holdings and Developments (P) Ltd.	2010-15	10,56,45,222	1,05,64,522	2,48,342	1,03,16,180
		Misty Wood Resorts	2010-15	91,04,605	9,10,461	11,600	8,98,861
5	Kedamalluru	Mahindra Holidays Resorts India Ltd.	2010-15	1,53,96,232	15,39,623	3,19,942	12,19,681
6	Siddapura	Orange County Resorts and Hotels Ltd.	2009-15	1,44,61,50,609	14,46,15,061	8,92,509	14,37,22,552
Grand Total				2,31,69,27,899	23,16,92,790	48,09,639	22,68,83,151

Source: Records of GPs

Note: Annual Letting Value calculated based on Luxury Tax Returns filed by the resorts

Appendix 4.1

Statement showing details of Cess collected and remitted to Government account in selected ULBs for the period 2010-15

(Reference: Paragraph 4.3.6.1/Page 53)

(₹ in crore)

Sl. No.	Name of ULBs	Opening balance				Collection				Remittance				Balance as on March 2015			
		Health	Library	Beggary	Total	Health	Library	Beggary	Total	Health	Library	Beggary	Total	Health	Library	Beggary	Total
1	CC, Vijayapura	0.23	0.00	0.00	0.23	2.52	2.01	1.63	6.16	1.30	1.68	1.45	4.43	1.45	0.33	0.18	1.96
2	CMC, Madikeri	0.57	0.20	0.06	0.83	0.67	0.26	0.14	1.07	0.53	0.25	0.14	0.92	0.71	0.21	0.06	0.98
3	CMC, Nippani	0.38	0.16	0.08	0.62	0.66	0.27	0.13	1.06	0.20	0.08	0.20	0.48	0.84	0.35	0.01	1.20
4	CMC, Sagar	0.33	0.07	0.05	0.45	0.80	0.32	0.16	1.28	0.27	0.24	0.11	0.62	0.86	0.15	0.10	1.11
5	CMC, Sira	0.14	0.07	0.01	0.22	0.75	0.34	0.14	1.23	0.64	0.27	0.13	1.04	0.25	0.14	0.02	0.41
6	TMC, Gowribidanur	0.14	0.05	0.01	0.20	0.27	0.11	0.05	0.43	0.00	0.05	0.00	0.05	0.41	0.11	0.06	0.58
7	TMC, Mudalagi	0.09	0.01	0.01	0.11	0.15	0.06	0.03	0.24	0.23	0.07	0.03	0.33	0.01	0.00	0.01	0.02
8	TMC, Nelamangala	0.09	0.00	0.00	0.09	0.69	0.28	0.14	1.11	0.00	0.26	0.14	0.40	0.78	0.02	0.00	0.80
Total		1.97	0.56	0.22	2.75	6.51	3.65	2.42	12.58	3.17	2.90	2.20	8.27	5.31	1.31	0.44	7.06

Source: Records of ULBs

Appendix 6.1

Details of non-receipt of utilisation certificates from the implementing agencies

(Reference: Paragraph 6.1.7.7/Page 72)

Activity (Scheme)	Year	Implementing agency	Amount released (₹ in lakh)	Month of release
Renovation and upgradation of SC/ST hostels (22.75 per cent)	2012-13 and 2013-14	District Social Welfare Officer	33.00	November 2013
Construction of libraries (22.75 per cent)	2012-13	Deputy Director, Central Library	30.00	January 2014
Purchase of 450 number of mattress, cots and almirahs for four post-matric hostels (7.25 per cent)	2013-14	District Officer, Minorities Welfare Department	20.00	February 2014
Procurement of water purifiers, solar heaters, steam cooking and two-tier cots for hostels (7.25 per cent)	2013-14	District Backward and Minorities Welfare Department	32.01	January 2014
Procurement of solar water heaters, table, etc. (three per cent)	2013-14	Principal, Government school for differently-abled children	16.17	February 2014
	2013-14	Principal, Government school for blind children	8.11	May 2014
Procurement of tricycles and equipment for differently-abled children (three per cent)	2013-14	District Officer, Differently-abled people Welfare Department	20.82	January 2014
Total			160.11	

Source: Information furnished by CC, Kalaburagi

Appendix 6.2

Short payment of property tax by M/s. Manyata Promoters Private Limited for the period 2008-16

(Reference: Paragraph 6.2/Page 85)

(Amount in ₹)

Sl. No.	Block	Property tax paid	Property tax payable	Difference
1.	JA	2,34,01,581	4,83,60,496	2,49,58,915
2.	B	4,70,16,646	6,83,85,672	2,13,69,026
3.	C	22,71,87,836	37,85,97,896	15,14,10,060
4.	D1	5,09,46,149	12,00,31,384	6,90,85,235
5.	D2			
6.	D3	4,86,18,715	11,35,08,240	6,48,89,525
7.	D4	8,02,38,335	17,77,73,480	9,75,35,145
8.	E	8,41,42,793	20,18,34,768	11,76,91,975
9.	F2	12,74,35,464	19,29,29,728	6,54,94,264
10.	F3	3,09,41,367	5,15,55,346	2,06,13,979
11.	G1	4,33,98,480	6,16,96,904	1,82,98,424
12.	G2	3,60,10,445	5,51,26,788	1,91,16,343
13.	G4	3,50,76,132	6,05,33,372	2,54,57,240
14.	H1	7,37,52,470	10,37,70,848	3,00,18,378
15.	H2	2,59,89,240	4,64,57,488	2,04,68,248
16.	K	3,89,62,366	4,57,00,168	67,37,802
17.	L5	2,41,01,423	7,04,87,748	4,63,86,325
18.	L6	2,40,69,489	5,90,55,450	3,49,85,961
Total		1,02,12,88,931	1,85,58,05,776	83,45,16,845

Source: Information furnished by ARO, Byatarayanpura Sub-division, Yelahanka Zone, BBMP