



सत्यमेव जयते

ANNUAL REVIEW ON THE WORKING OF TREASURIES 2021-22
OFFICE OF THE SR. DY. ACCOUNTANT GENERAL (A&E), SIKKIM, GANGTOK



लोकहितार्थ सत्यनिष्ठा
Dedicated to Truth in Public Interest



GOVERNMENT OF SIKKIM

PREFACE

This edition of Annual Review on the Working of Treasuries prepared by the office of the Sr. Dy. Accountant General (A&E) Sikkim is a report on the working of the Director of Treasury/ Pay & Accounts Office (HQ), four District Chief Pay & Accounts Offices, Director of GPF, GIS & Pension Office and Pay & Accounts Office of Sikkim Legislative Assembly for the year 2021-2022. Treasuries/CPAOs constitute an important financial organ of the State Government and act as a bridge between the Drawing and Disbursing Officers (DDO) and the Finance Department. A review of working of treasuries in Sikkim is conducted every year as the treasuries are part of the State Government through which transactions of the Government are carried out. The aim of this review is to bring to the notice of the State Government the performance of the above mentioned offices in maintenance and rendering the initial accounts of the Government. This report is based primarily on the findings as noticed during the course of compilation of accounts and the findings of inspection conducted by the Office of the Sr. Dy. Accountant General (A&E), Sikkim.

This review also suggests recommendations for modification of system of accounts wherever applicable to increase the efficiency and accuracy of accounts of the Government of Sikkim.

Constructive suggestions, if any, to increase the utility of the review are always welcome.

Dy. Accountant General

Place: Gangtok
Dated: 22.06.2022

INTRODUCTORY

1.1 Introduction:

The Treasuries/CPAO function under the administrative control of the Director of Treasuries, Sikkim. There are six accounts rendering units headed by the following officers who render initial accounts relating to civil, public works and forest divisions to the office of the Sr. Dy. Accountant General (A&E) Sikkim, Gangtok.

1. Secretary, Pay and Accounts Officer, State Legislative Assembly
2. Director of Treasury/ PAO, Headquarters, Sikkim, Gangtok.
3. Addl. Director, Chief Pay and Accounts Office, East Sikkim, Gangtok.
4. Chief Pay and Accounts Officer, Gyalsing, West Sikkim.
5. Chief Pay and Accounts Officer, Mangan, North Sikkim.
6. Chief Pay and Accounts Office, Namchi, South Sikkim.

1.2 Organizational Setup

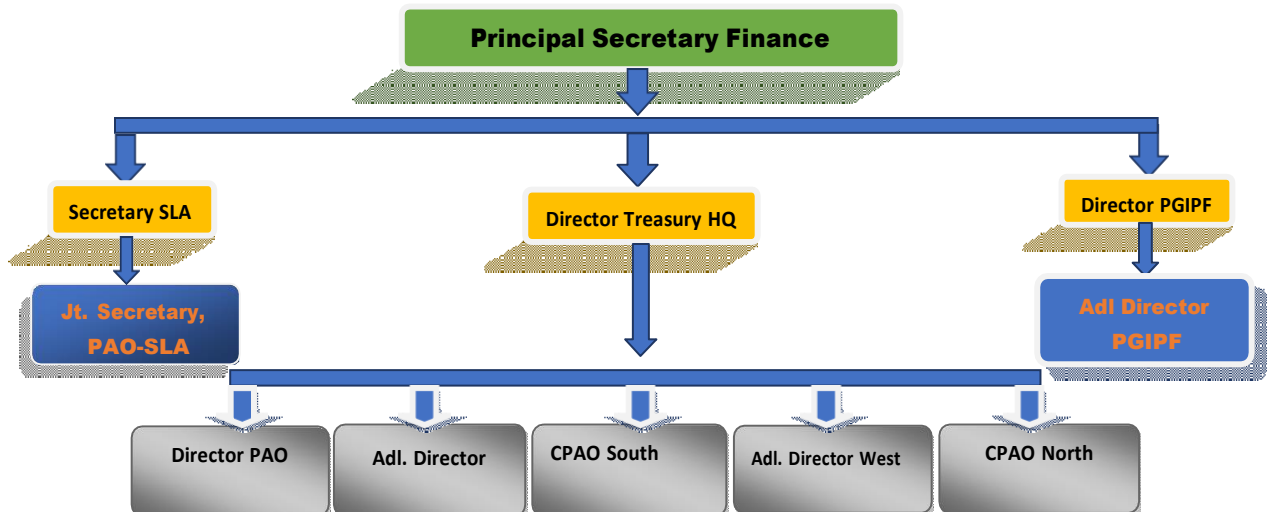

There are four district Chief Pay & Accounts Offices (CPAO) viz., East, West, North and South and one Pay & Accounts office, Head Quarter, under the control of the Director of Treasury. Each of the CPAOs acts as non Banking Treasury. The District CPAOs and the CPAO, Hqr. in the Office of the Pr. Director of Treasury are the basic units through which all kinds of

authorization of Payment of the State are carried out. C.P.A.Os and P.A.O. Sikkim Legislative Assembly Sectt., maintain the accounts of the Government and submit those to the Office of the Sr. Dy. Accountant General (A&E) with reference to the instruments as received from the State Bank of Sikkim. Unlike in other States, Reserve Bank of India does not have operations in this State in Government business till date as no agreement exists between RBI and the Government of Sikkim in terms of Section 21A of the RBI Act, 1934. The State Bank of Sikkim acts as the Government Banker and collects the receipts of the Government (Government own revenue) revenues through its branches around the State. All the inter Government transactions with the State of Sikkim are settled by means of Cheques/Bank draft as per provision of Para 8.20 of Civil Accounts Manual.

In addition to above, the Directorate of Pension, GPF & GIS has been given responsibility of maintenance of GIS, GPF, Pensions and CPF/NPS of the State Government employees including the GPF of Judges of High Court. The Directorate of Pension also makes payment of Central Pension (Civil & Defence) and pension relating to other State Governments' Pensioners who are residing in Sikkim and opted to draw their pension from the treasuries of Sikkim. The functions of GPF and Pension are regulated by the GPF and Pension Rules framed by the Finance Department, Government of Sikkim.

The Office of the Sr. Dy. Accountant General (A&E) Sikkim prepares only the Monthly Civil Accounts and Annual Finance and Appropriation Accounts of the Government of Sikkim, after compiling the instruments viz. Vouchers, Challans/Bank Receipts and compiled accounts relating to works/forest divisions as received from the different CPAOs.

No other function on entitlement is performed by this office unlike the offices of Accountants General in other States. This system was introduced ab-initio in this State.

Position of Treasury Staff.

Sl.No	Name of Office	Sanctioned Strength	Man-in-position
1	PAO/SLA	13	13
2	CPAO/Hqr	64	53
3	CPAO/East	47	39
4	CPAO/West	34	22
5	CPAO/North	21	12
6	CPAO/South	57	36
7	Directorate of Pension GIS, GPF and CPF, Gangtok	70	77

PART-II

DEFICIENCIES NOTICED DURING COMPILATION AND VERIFICATION OF ACCOUNTS

2.1 Delay in rendition of Monthly Accounts.

Timely completion and submission of Monthly Civil Accounts to State Government by the Office of the Senior Deputy Accountant General (A& E) depends on the rendition of initial accounts by the Chief Pay and Accounts Offices by due dates. As per the extant arrangement, the Monthly Accounts from all the CPAOs should reach the O/o the Sr. D.A.G. by 10th of the following month to which the accounts relate and in respect of March accounts shall be submitted by 15th April. During 2021-22 we, however, observed that all the CPAOs failed to render monthly Accounts within the due date.

The extent of delays in submission of the Monthly Accounts by the CPAOs during the year 2021-22 ranged between 01 day and 38 days as detailed below:-

Month of Accounts 2021-22	Delays in days					
	CPAO/ (Hqtr)	CPAO/ EAST	CPAO/ WEST	CPAO/ NORTH	CPAO/ SOUTH	PAO/ S.L.A.
April-2021	2	25	18	-	38	31
May-2021	0	6	6	-	6	20
June-2021	0	2	2	-	12	12
July-2021	2	7	1	-	3	7
Aug.- 2021	0	3	-	-	5	4
Sept-2021	1	1	-	-	14	-
Oct.- 2021	1	2	2	1	2	-
Nov.- 2021	0	0	3	3	3	3
Dec.- 2021	8	8	7	7	8	8
Jan.- 2022	0	-	-	0	-	-
Feb.- 2022	1	-	-	0	-	-
March-2022 Supplementary	0	4	3	5	6	-

It is advised to achieve the cent percent target set in the coming financial year account.

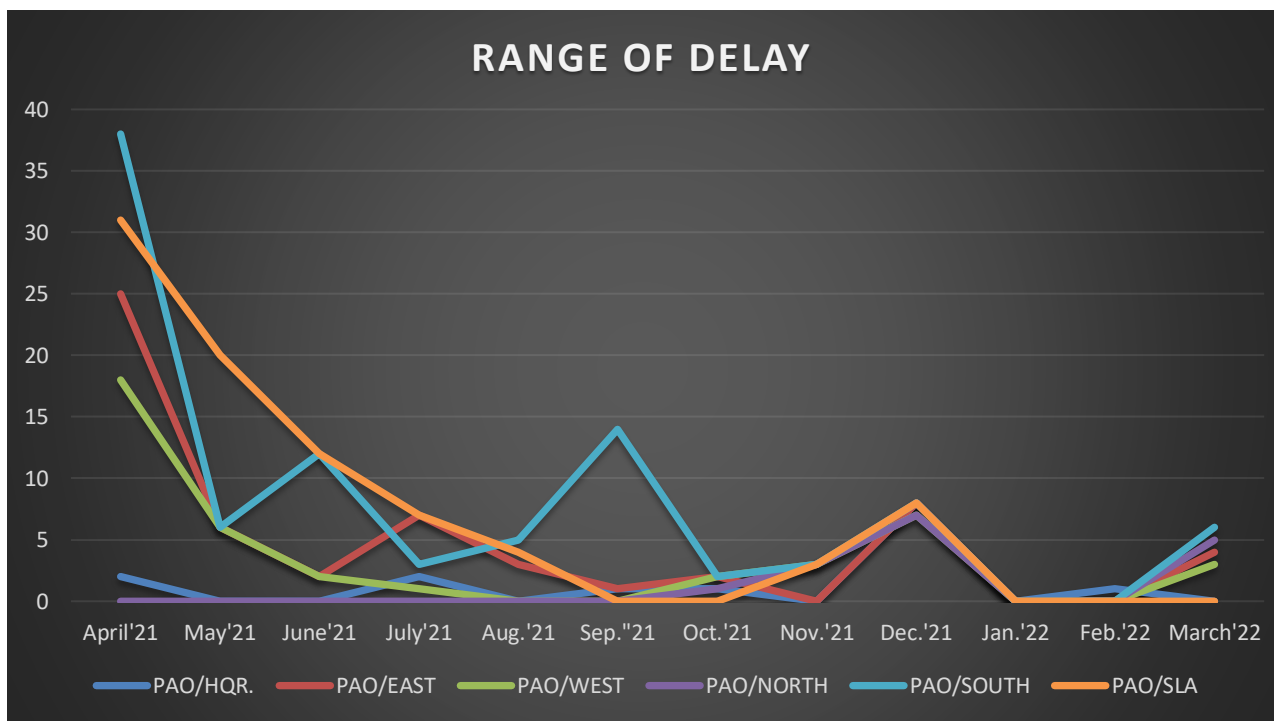

2.2 Disparity of Cash Balance.

State Bank of Sikkim (SBS) being the banker to the State Government is vested with the responsibility of receiving money on behalf of the Government and making all payments and keeping custody of the balances of the government Account under Major Head 8999 as well as cash balance investment.

SBS, Gangtok, issues a Statement showing Government Receipts and Payments at the end of every month. This statement is divided into two parts viz. (i) Statement of Government Accounts for the month (ii) Statement of Government Accounts up to the month.

During the course of cross checking of these statements with the figures worked out by various Pay & Accounts Offices under the MH 8999 – Cash Balance, it revealed that:

- The Cash Balance of Pay & Accounts Office, Mangan with SBS are equal in all months (2021-22) except for the month of June 2021 where there is a difference of Rs. 72,000/-.
- The statements with worked out by Pay and Accounts Office, Sikkim Legislative Assembly (SLA) under the MH 8999 – Cash Balance, the following difference was revealed:

Cash Balance Difference – Month wise for the year 2021-22

Month	State Bank of Sikkim (SBS) figure under M.H.8999	SLA figure	Difference
4/21	2,96,43,913	2,89,72,029	6,71,884
5/21	1,33,98,721	1,33,98,721	Nil
6/21	1,52,80,617	1,52,80,617	Nil
7/21	1,83,21,333	1,83,21,333	Nil
8/21	1,98,11,322	1,98,11,322	Nil
9/21	2,17,44,287	2,17,44,287	Nil
10/21	1,79,64,461	1,79,64,461	Nil
11/21	2,43,66,815	2,43,66,815	Nil
12/21	1,88,14,476	1,88,14,476	Nil
1/22	1,61,19,370	1,61,46,260	-26,890
2/22	1,76,88,545	1,76,88,545	Nil
3/22	1,50,53,124	1,49,66,739	86,385

In view of the above, PAO, North and PAO, SLA are advised to conduct a special reconciliation to cross check the differences aroused in Cash Balance in the books of State Bank Sikkim and Treasury/PAO.

2.3 Unadjusted A.C.Bills and pending Utilisation Certificates against G.I.A. bills.

As per the Financial Regulation adopted by the State Government, Abstract Contingent (AC) Bills need to be adjusted by submitting Detailed Contingent (DC) Bills within a time of three months. According to Para 7.6 of Government of Sikkim's Instruction under Chapter XV of

Sikkim Financial Rules (SFR), 1979 (Third Edition), the Advance Register should be reviewed by the Head of Department/Office at frequent intervals to ensure that the advance do not remain outstanding for more than the period stipulated for settlement.

As per Para 7.19 under Rule 227 of chapter XV Sikkim Financial Rules, 1979 (3rd Edition), states that Pay & Accounts office shall not entertain any proposal for drawl of advance received from the Department concerned unless the status of unadjusted advances are recorded.

Para 19 of Government of Sikkim, OM No. 01/Fin/Acctt/2013-14, dated 10.04.13 also states that Finance Revenue & Expenditure Department/ Treasury, Pay and Accounts Office (Treasury/P.A.O.) shall not entertain any proposal for drawal of advances received from the Department concerned unless the status of unadjusted advances are recorded.

For want of DC bills, AC bills submitted to the Office of the Sr. Dy. Accountant General, Sikkim through CPAOs have remained unadjusted in the accounts for long period. As on 31.03.2022, AC Bills amounting to ₹59.97crore drawn between 2001-02 and 2021-22 had remained outstanding. The CPAO-wise break up of these outstanding AC Bills are given below:

Non submission of detailed account causes non-transparency in expenditure reporting system as money which were drawn from Government exchequer does not get properly accounted for as the purpose for which it was drawn cannot be vouched by Accounting and Auditing Authorities. Non-settlement of advances also carries with it the risk of fraud and misappropriation of public fund. The Controlling Officer should ensure that every effort is made to get the DC bills against the advances expeditiously.

Treasury/PAO	Amount in ₹	Items	Period of AC Bills between
PAO/Hqr.	55,47,45,768	1869	2001-02 and 2021-22
PAO/EAST	50,08,763	199	2005-06 to 2021-22
PAO/WEST	1,46,07,065	97	2004-05 to 2021-22
PAO/NORTH	14,56,867	65	2005-06 to 2021-22
PAO/SOUTH	1,18,84,575	237	2004-05 to 2021-22
PAO/SLA	21,93,823	31	2001-02 to 2021-22
TOTAL	58,98,96,861	2498	

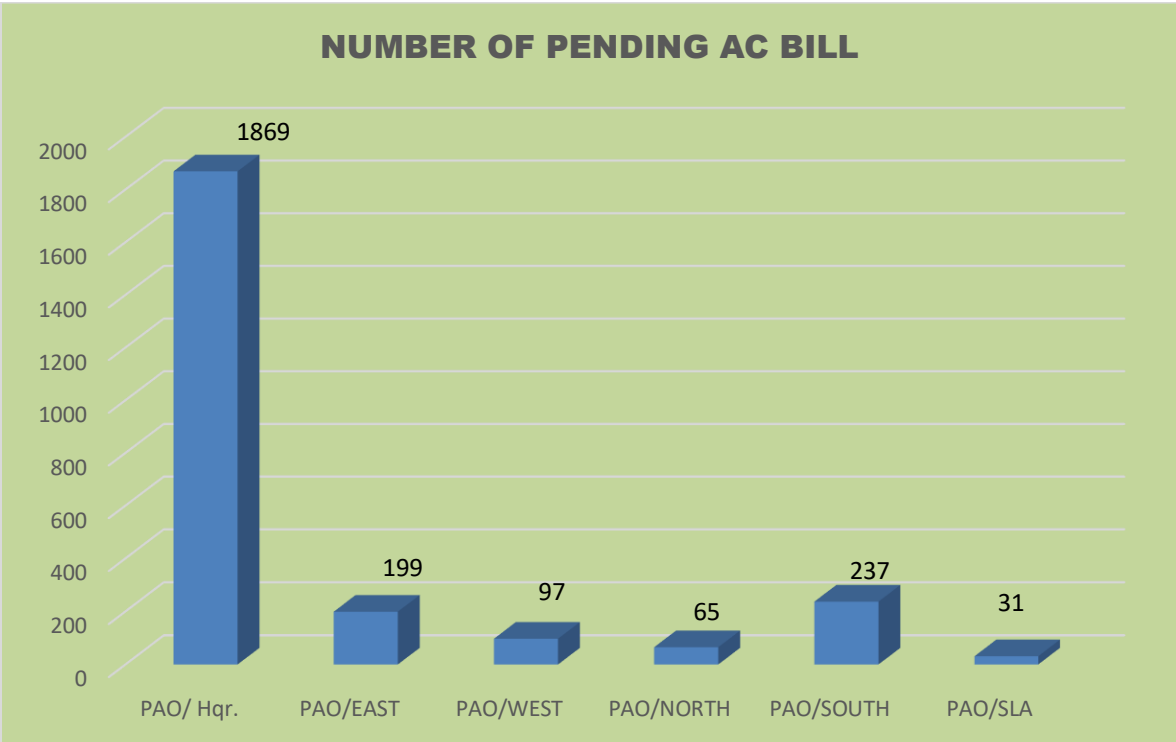

RANGE OF OUTSANDING AMOUNT(₹)

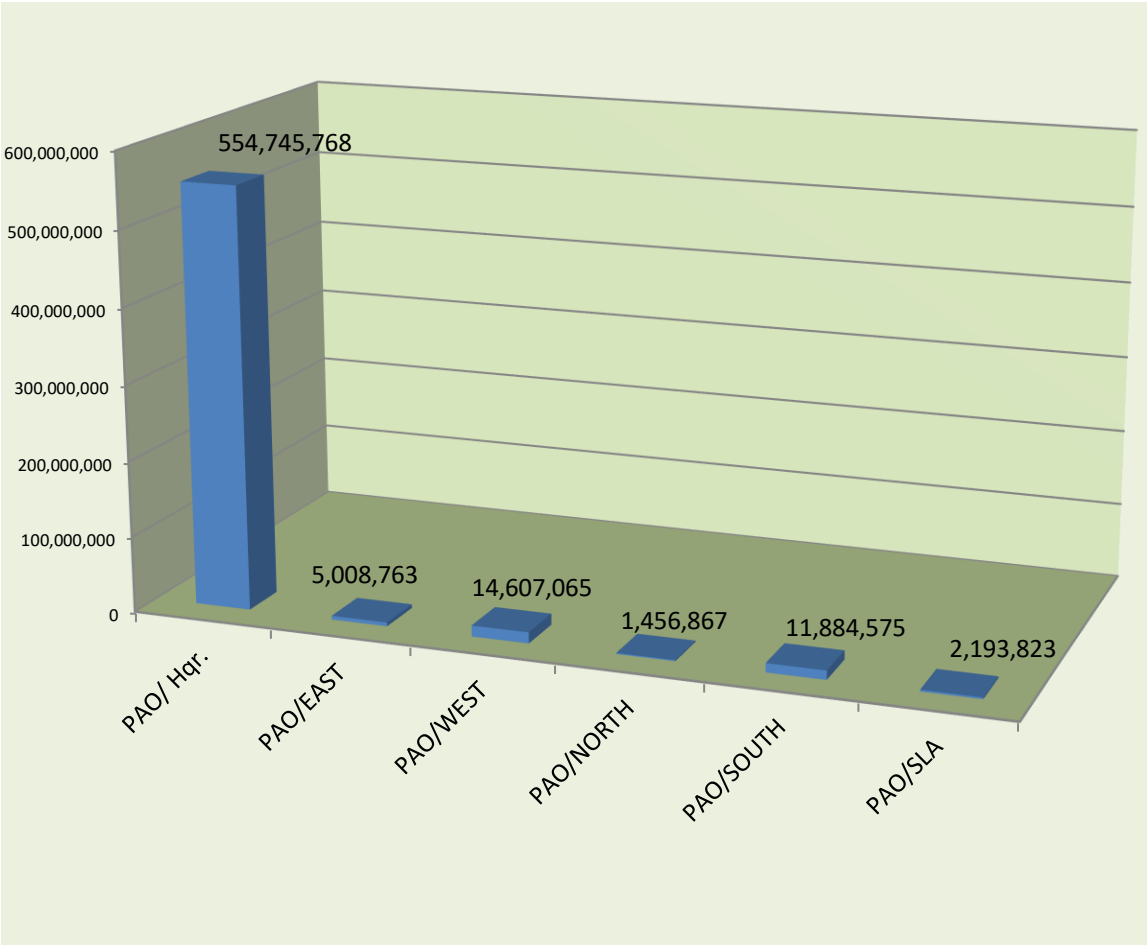

Submission of Utilisation Certificate (UC) against expenditure made out of the Grants- in-Aid by the respective drawing & disbursing officer within the stipulated time authenticates the objective of expenditure. As per the report generated through the database system of the office of the Sr. Dy. Accountant General (A&E), Sikkim, Utilisation Certificates against Grants of ₹317.98 crore provided between 2002-03 and 2021-22 had remained pending as on 31.03.2022. The CPAO wise position of these figures are given below.

2.3.1 Pending Utilisation Certificate (GIA).

Treasury/PAO	Amount in ₹	Items	Period of Grants-in-aid expenditure between
PAO/Hqr.	3179703132	1913	2002-03 to 2021-22
PAONorth	11300	1	2018-19
PAO/South	54228	5	2005-06
Total	3,17,97,68,660	1919	

RANGE OF OUTSANDING AMOUNT(₹)

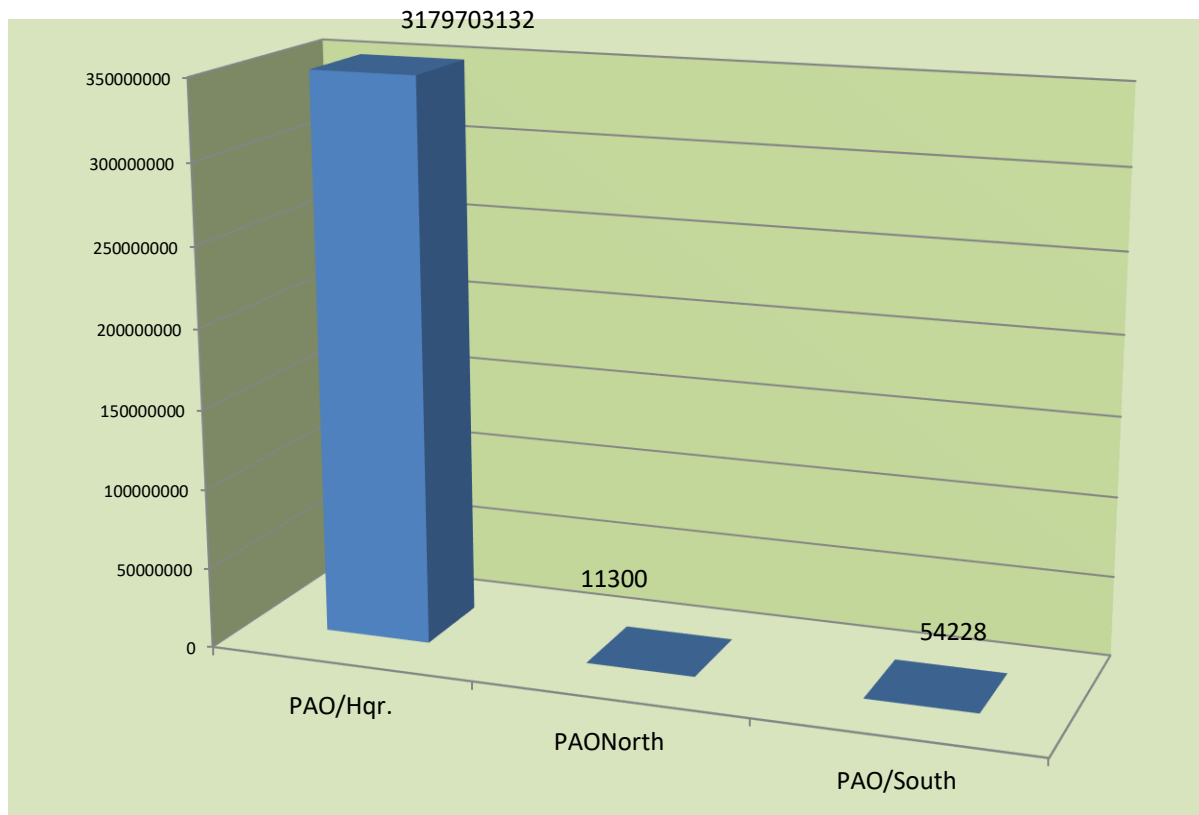

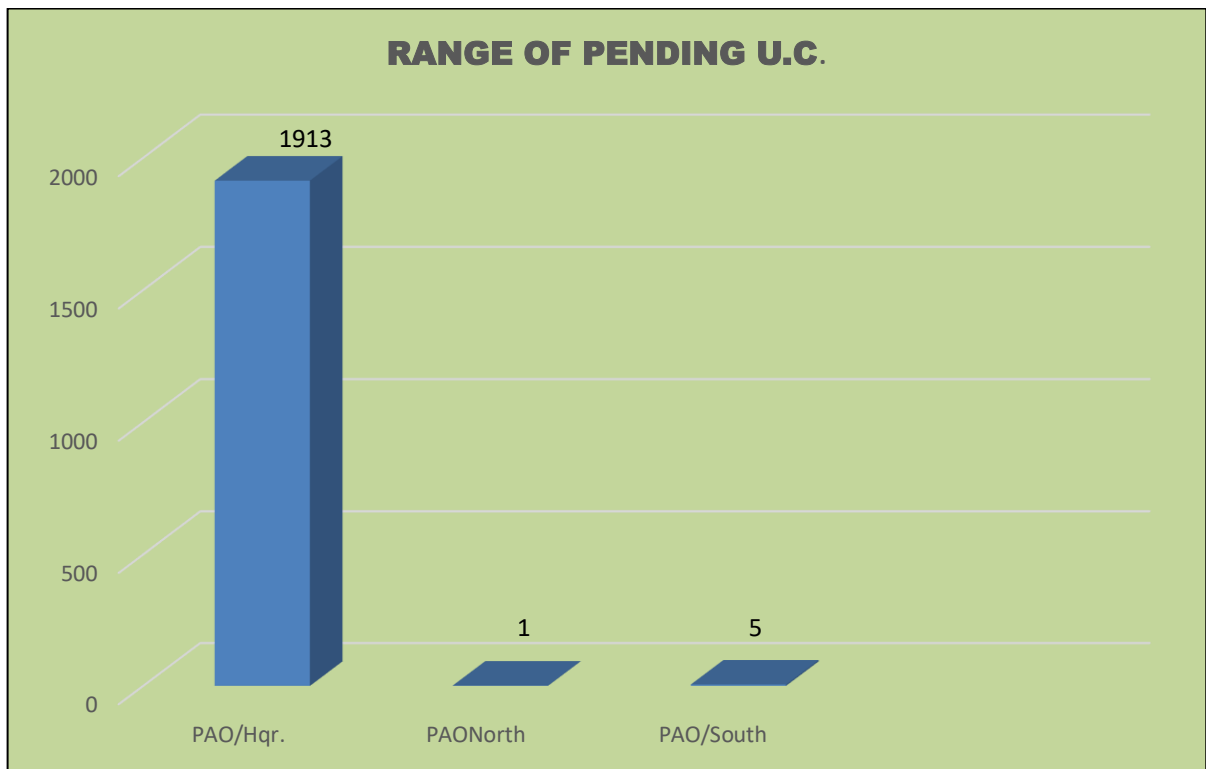

Details of unadjusted AC Bills and pending UCs are given in **Annexure-A and B** respectively.

A time bound strategy may be framed by the Department for adjustment of the old outstanding AC Bills and pending UCs against Grants-in-Aid

2.4 Misclassification in Voucher and Challan /B.R.

2.4.1 Irregularities noticed in submission of vouchers.

As per para 4 says that every voucher must bear a pay order signed or initialed by the Disbursing Officer, specifying the amount payable, both in words and figures. All pay orders must be signed by hand and in ink. Rule 39 of SFR says that An Accounts Officer of the Pay & Accounts Office may correct an arithmetical inaccuracy or an obvious mistake in any bill presented to the Pay & Accounts Office for payment, but shall intimate to the Drawing Officer of any correction which he makes.

During the test check of Voucher submitted by the PAO/South following irregularities was observed

Sl.No	MH/Department	Vr. No / Date	Nature of Accounting	Amount (in ₹)
1	2501Rural Management	861/S 17-03-2022	Different classified in Contingent Vr. and	12,300/-

	2401-Agriculture	609/S 14-03-2022	Sanction order.	3,640/-
2	3054-Roads & Bridges	45/S 27-10-2021	Signature of CPAO missing	14,57,250/-
3.	2501-Rural Management	863/S 17-03-2022 862/S 17-03-2022 883/S 17-03-2022	Cheque No. not found in Voucher -do- -do-	9,750/- 16,435/- 7,344/-

1. Contingent Voucher was passed under salaries head 2501-01, where in sanction it was classified in 13 – Other Expenses. Where in other case, it was found that Travelling Expenses passed under Salaries head 2401-01.
2. Signature of Pay & Accounts Officer was missing in the Voucher No. 45/S in the M.H. 3054.
3. Cheque No. not recorded in the Voucher under M.H. 2501.

In the above instances, it is seen that neither the Drawing & Disbursing Officer fulfilled the standard of Financial Propriety.

The Pay and Accounts Office was suggested to scrutinize the issue and to ensure that such irregularities may be avoided.

2.4.2 Wrong booking of Deduct Refund.

The accounting of all the expenditure and receipts are guided by the Demand for Grants and Estimate of Receipts passed in the legislature. Depiction of Proper classifications in the vouchers or receipts reflects precise accounting business of the government.

(i) During scrutiny it was found that a bank receipt under the classification of Major Head **0217** marked as deduct refund was submitted to the Accountant General which was tagged in the cash account as a normal receipt bearing bank receipt no 22024 dated 07/07/2022. It was suggested to PAO, Namchi that the classification marked by the State Bank of Sikkim could be booked under a wrong classification which has to be scrutinized by the Pay and Accounts and treated accordingly and regularized it in the correct classification treating it as a deduct refund and subsequent entries made in the cash account or list of payment.

It was also suggested that such irregularities may be avoided.

(ii) During Test check of pre-check register maintained by PAO/SLA pertaining to Major Head 2011-02-103-63-00-01 revealed that there were 06 No., of refunds whose details are as under :

Sl No	BR No.	BR Date	Amount (₹)	Head of A/c. mentioned.
1.	9475	20.07.21	1,06,294	2011-911
2	10967	13.01.22	2149	2011-02-103-63-00-01
3	12392	13.08.21	50,000	2011-911
4	10969	13.04.22	45,684	2011-02-103-00-01
5	11541	15.02.22	4884	2011-02-103-00-01
6	13393	21.03.22	10,000	2011-02-103-00-01
		Total	2,19,011	

Although, the refunds were mentioned in the pre-check register, however these refunds were never mentioned in the Monthly Accounts submitted to Accountant General office, Gangtok. Due to non rendition of Deduct Refund data in the Monthly Accounts, the accuracy in accounting cannot be vouched for.

It is advised that henceforth such data may be mentioned in the Monthly Accounts so that the same is booked in the VLC system.

(iii) During test check of some challans, deduct refund submitted by PAO/Eastin respect of Education department, improper classification under sub-major head were observed as given below:

Challan no.	Classification	Amount(₹)
754	2202-00-911	5,804
692	2202-00-911	1,57,592
847	2202-00-911	27,496
4687	2210	12,000

In the case of above three refund transaction to the expenditure head of Education department, Sub-major head viz. 01-Primary School,02-Secondary School or 03-Higher Secondary school has to be shown instead of '0' as observed in the challan.

Besides this, one deduct refund in respect of Health Department was recorded only major head 2210 for amounting ₹12,000/-.

It is advised that the above irregularities may be rectified with the coordination of department concerned before closing of annual accounts for the financial year 2021-22 in the Office of the Sr. Dy. Accountant General.

2.5 Wanting vouchers and challans.

The Office of the Sr. Dy. Accountant General (A&E) Sikkim, Finance and Appropriation Accounts of the Government of Sikkim, after compiling the instruments viz. Vouchers, Challans/Bank Receipts and compiled accounts relating to works/forest divisions as received from the different CPAOs.

The non submission of vouchers/Schedules and challans along with the Monthly Accounts by Treasury/CPAO are booked under suspense accounts i.e., 8658-00-102-02 objection book suspense till the document received.

(i) During the close of March (P) 2022 accounts it was noticed that O/o C.P.A.O., Mangan (North District) have not submitted voucher bearing Vr. No. 496, dated 03/2022 amounting to ₹4,31,850.00.

(ii) While compiling the accounts of CPAO/Hqr. The vouchers, bank receipts accounted for in the treasury schedules but not submitted amounting to ₹1,33,80,673/- under Receipt and ₹1,42,65,683/- under Payment is placed in the Objection Suspense.

WANTING VOUCHER

MAJOR HEAD	VOUCHER NUMBER	VOUCHER DATE	VOUCHER AMOUNT(₹)
2210	632	3-Mar-11	25,400
8009	133	6-Apr-22	3,00,000
8009	130	5-May-21	60,000
4225	5920	31-Mar-22	12,00,000
4225	5976	31-Mar-22	9,80,000
4225	7209	31-Mar-22	22,74,655
4225	7028	31-Mar-22	15,00,000
4225	7027	31-Mar-22	29,55,628
4225	6881	31-Mar-22	10,00,000
4225	6880	31-Mar-22	5,00,000
4225	6719	31-Mar-22	7,20,000
4225	6274	31-Mar-22	12,00,000
4225	6272	31-Mar-22	5,50,000
4225	6270	31-March-22	10,00,000
TOTAL	ITEMS 18		₹1,42,65,683

WANTING CHALLAN

MAJOR HEAD	CHALLAN NUMBER	CHALLAN DATE	CHALLAN AMOUNT(₹)
801	3438	16-Mar-22	1,33,80,673

The process of providing copies of the Vouchers and Challans may please be expedited so that the figures booked under 8658-00-102-02 O.B. suspense can be properly credited/debited against the concerned major heads.

2.6 Discrepancies in various viz. Form-79, 51 & 65 of works accounts.

2.6.1 Improper maintenance of Schedule of Deposits-Form-79.

Para 227 of Sikkim Public works (SPW) code states that a monthly extract known as schedule of deposits (Form 79) showing each item i.e., opening balance, credit during the month, debit during the month and calculating the closing balance should be prepared and submitted to the Accountant General.

(i) On test check of Form-79 (Schedule of Deposits) in respect of Urban Development Department, following opening/closing balance deficiency was observed.

Month	Opening Balance(₹)	Credit	Debit	Closing Balance
July-21	7,53,19,100	-	31,81,241	7,21,37,859
August -21	7,53,19,100	-	-	7,53,19,100
Sept -21	7,53,19,100	13,38,382	6,22,782	7,60,34,700

The above statement shows that the payment made by the PAO,East in the month of July 21 for ₹ 31,81,241/- was not accounted for and brought forward in the subsequent month.

The above omission may be scrutinized.

(ii) During a test check of monthly works accounts of PAO/Namchi, South district for the year 2021-22, the under mentioned discrepancies were observed.

Department	Month/Year	Opening Balance	Closing Balance(₹)
WR&RD Form-51	August'21	1616786	1616786
	Sept.'21	377286	5696773

Forest Form -51	August'21	1122845	3078015
	Sept.'21	2328215	2516190
Power Form-79	Oct.'21	826254192	829272590
	Nov.'21	874698313	874710003

It was suggested that PAO, Namchi should look into the above variation with proper internal reconciliation.

(iii) During test check it was observed that the monthly works accounts of PAO/Geyzing submitted is not found to be precise. Closing balance arrived under a particular month of schedules are not depicted correctly in the subsequent month's opening balance. Following differences have been observed during test check of schedule of statements:-

(a) Form-79 Schedule of Deposit pertaining to the Building department shows the closing balance of ₹23949286/- (₹2,23,69,229/- + ₹15,80,057/-) for the month of January 2022 whereas the opening balance in the month of February 2022 shows as ₹19432521/-. Which differs the deposit amount by ₹1580057/- .

(b) Form-51 Schedule of monthly settlement with Bank (Cheque issued/encashed) pertaining to the LR&DM Department for the month of February, 2022 shows ₹31,10,014/- as closing balance and the opening balance in March, 2022 is ₹29,64,499/- .

The detail examination may be carried out in order to get the correct information for rectification.

(c) Schedule of deposits under works division of PAO/West depicts the financial position of the work as assigned to a work division. On test check of a monthly accounts in respect of Power department, it was observed that the total amount depicted in form-65 Schedule of deposit works (scheme wise) is not agreed with the amount reflected in form-79 schedule of deposits. The total scheme wise amount shown under form-65 was ₹4,08,40,430/-. Differs with the total amount exhibited in form 79-Schedule of deposits i.e. ₹3,46,19,172/- with difference of ₹62,21,258/-.

(iv) On scrutiny of monthly works accounts in respect two departments viz. Land Revenue and Building & Housing (North District), discrepancies noticed in Form 51 submitted along with the compiled Works account as detail below:

Name of Department: Building & Housing.

Month of Account	Detail of Difference (Closing balance)	Month of Account	Difference brought forward from last month. (Opening balance)	Difference
April 2021	₹1,31,796/-	May 2021	₹1,69,426/-	(-) 37,630/-

Month of Account	Detail of Difference (Closing balance)	Month of Account	Difference brought forward from last month. (Opening balance)	Difference
October 2021	₹4,26,374/-	November 2021	₹10,54,884/-	(-) 6,28,510/-

(v) During test check of works monthly accounts of CPAO /Headquarter pertaining to Agriculture and Tourism & Civil Aviation Department for the year 2021-2022 following discrepancies was found.

Department	Month	Class of Deposit	Opening Balance	Credit during the year	Total	Debit during the month	Closing Balance
		1	2	3	(2+3) 4	5	(4-5)6
Agriculture Department (Gangtok/Hqrs)	Oct.2021	2.Cash Deposit of Contractor	0	20000	0	0	0
	Nov.2021	2.Cash Deposit of Contractor	88338	0	88338	149286	-60948
Tourism & Civil Aviation Department (Plan)	June 2021	2.Cash Deposit of Contractor	0	0	0	774952	0
	July 2021	2.Cash Deposit of Contractor	46200548	900944	47101492	133601	46967891

2.7 Clearance of Suspense under various Heads

It was observed in the book of O/o Senior Deputy Accountant General (A&E), Sikkim, Gangtok, substantial amounts were outstanding for adjustment under Suspense Heads under M.H. 8658-101-PAO suspense, 8658-135-Cash Settlement Suspense and 8658-123- AIS Suspense as on date of closing of accounts of March 2022 (P) as shown in the following paragraphs.

2. An amount of ₹50,47,594/- is outstanding under the M.H. 8658-101 PAO Suspense. The outstanding suspense is against CDAs\ Patna, Allahabad, etc. on account of non-adjustment of retirement benefits paid by Government of Sikkim to the Defence personnel.

3. An amount of ₹.2,67,000/- is outstanding under M.H.8658-123-AIS Officer Group Insurance Scheme, which needs to be paid by the concerned Ministries.

4. Further, under the M.H. 8658-135-Cash Settlement Suspense, an amount of ₹ 8,68,002/- is lying outstanding due to non-adjustment of transaction on account of pension payment etc. from the various states, whose pensioners draw pension from Government of Sikkim.

If immediate actions are not taken to adjust these balances, their clearance becomes difficult as the records may lose with the passage of time. Therefore, immediate action for adjustment of suspense balances is required.

2.8 Un-encashed cheque in respect of Works & Forest Divisions.

Receipt & Payment rules stipulate that a cheque issued is valid for three months from the date of issue unless it is cancelled or re-validated. As per para 21 (v) of Hand Book for Payment and Accounting instructions under the Pay and Accounts System if a cheque remains unpaid for any reason for twelve months after the month of issue and no request along with the time-barred cheque is received from the payee for issue of a fresh cheque, a non-payment certificate should be obtained from the bank and the cheque should be cancelled.

(i) On scrutiny of cheques detail in the office of the Sr. Dy. Accountant General, it was revealed that cheques issued on behalf of works divisions of PAO/West are lying un-encashed to the tune of ₹17,97,227/- (till December 2021 accounts). Such un-encashed cheques pertain to financial year 2003-04 to 2021-22. List of un-encashed cheque is appended as **Annexure C**.

(ii) As per the records (Works/Forests) maintained in the office of the Sr. Dy. Accountant General, a total no. of 323 amounting to ₹13,25,46,760/- (year wise details below) in respect of CPAO/East are lying un-encashed ranging from the year 2004-05. Year wise tally is appended below:

YEAR	NUMBER	AMOUNT (₹)
2003-2004	15	81,955
2004-2005	26	1,99,504
2005-2006	20	87,299
2006-2007	19	60,25,366
2007-2008	7	1,30,076
2008-2009	7	3,40,631
2009-2010	4	12,68,168
2010-2011	18	9,95,745
2011-2012	21	23,50,356
2012-2013	35	1,38,66,688
2013-2014	8	17,20,245
2014-2015	5	70,941
2015-2016	8	11,01,184

2016-2017	17	28,62,775
2017-2018	26	41,20,325
2018-2019	27	26,33,744
2019-2020	12	12,65,590
2020-2021	28	41,71,086
2021-2022	20	8,92,55,082
	323	13,25,46,760

As such, CPAO/East is advised to carry out an investigation with the concerned bank/department for its early settlement.

(iii) During scrutiny of records of PAO, Namchi, revealed that a total sum of ₹51,39,261/- (detail list enclosed) under works department and ₹5,60,059/- under forest department is lying outstanding due to non-encashment of cheques, which have expired their validity period. Consequently, the Public Account (Major Head 8782-Cheque Remittance) of the State Government is affected to that extent due to non-encashment of cheques. This issue was also raised during the last Inspection vide para No 4.

Hence, it was suggested that appropriate measures are to be taken up immediately as per instructions contained in above mentioned Para, and to ascertain that (1) whether these old cheques are really not been encashed(2) action taken for cancellation/ fresh cheque issue. Detail at **Annexure- C**

2.9 Non-enclosure of sanction order along with contingent voucher.

Rule 72 under chapter 36 of Hand Book of Pay & Accounts Office Instruction book laid down that “The Pay & Accounts has, however, the following minimum responsibilities which should be exercised in respect of all the contingent bills. It must be seen that each expenditure is a proper charge against the Grant or Appropriation concerned and has received such sanction as is necessary”.

On test check of paid voucher of works division in respect of the following contingent voucher which was passed and rendered by the Pay & Accounts Office /East bears no sanction order and acquaintance roll was attached and single Contingent Voucher was submitted. Copy of voucher enclosed for reference.

Department	Voucher no/date	Classification	Amount(₹)
P.H.E	33/30.03.22	2059-01-053-60-91-02	4,44,080/-
P.H.E	38/30.03.2022	2059-01-053-60-91-02	3,83,740/-

Further, after introduction of “PRANALI” by the Government of Sikkim at the Drawing & Disbursing level, electronic supporting document of acquaintance roll on Muster Roll payment are being submitted to this office. It is observed that the P.A.O. merely passed the bill and not followed the provisions of SFR.

2.10 Labour Cess not levied towards construction of works.

Section 3(1) and (2) below Act Building and Other Construction Workers Welfare Cess Act, 1996 (BOCW) stipulate that Cess at rates as notified by the State Government(s) concerned. Further, the BOCW Cess Rules, 1998 stipulate that in case the building and other construction work pertains to Government or a Public Sector Undertaking, such Government or the Public Sector Undertaking concerned was required to deduct the Cess amount from the bills of the contractors in respect of such works. Apart from above, Rule 38 of SFR envisaged that PAO shall obtain sufficient information as to the nature of every payment he is making and shall not accept a claim which does not present formally that information, unless there are valid reasons, which shall be recorded in writing.

On the test check of Vouchers renders to this office by the CPAO/East, Labour Cess was not levied from the Contractors for the following Works. Apart from above, CPAO/East merely passed the bills instead of putting under objection.

Sl No	Department	Name of Works	Total value of Works	LabourCess	Vr.No/Date
1	Building & Housing Department	Construction of Lepcha Primitive Tribal Tourism Centre along with Statue of Thekug Munsoloong at Lingthem, Upper Dzongu, North Sikkim	₹ 4,45,99,455/-	₹ 4,45,995/-	38/ 19.08.2021
2.	Do	Repair, Renovation and Furnishing of Singtam Sub Division office of Building & Housing Department.	₹ 4,64,134/-	₹4,641/-	40/ 19.08.2021
4.	Do	Repair & Renovation of Summer Bhawan and Waiting Shed, Gangtok.	₹ 2,39,141/-	₹ 2,391/-	06/ 07.03.2022
5	Do	Repair and other allied work at Manan Bahawan, Gangtok	₹3,65,765/-	₹3,657/-	847/ 31.03.22

*Not more than 2 per cent and not less than 1 per cent.

2.11 Un-settled/ Non-acknowledgement of cash remittance amounting to Rs.24.64 Crore.

(i) Receipt & Payment Rules stipulate that any Government money received by the departmental authority shall immediately be deposited in the concerned bank. Cash remittance into bank shown in the monthly divisional accounts has to be authenticated through bank receipt or challan incorporated in the monthly cash account.

On scrutiny of cash remittance account, it was observed that an amount of ₹24,63,65,008/-has not been acknowledged in the office of the Sr. Dy. Accountant General till the close of February 2021. Details of Cash Remittances attached herewith.

SOURCE	ITEM	CHALLAN AMT(₹)
Power Plan (SOUTH)	125	16,83,45,530
Public Health Engineering Plan (SOUTH)	3	69,19,431
Rural Development Department Plan (SOUTH)	3	2,40,37,591
Building & Housing Plan (SOUTH)	12	4,70,62,456
TOTAL	143	24,63,65,008

It was further noticed that cash remittances was deposited and rendered under Major Head 8443 instead of 8782. On account of improper accounting method an adverse balance persist in the accounts of the office of the Sr. Dy. Accountant General.

The above un-settled cash remittance to be scrutinized and reconciliation needs to be carried out between CPAO/Namchi and Sr. Dy. A.G. Office for minimizing the adverse balance as well as stream line in order to rendering correct Monthly Accounts. Detail at **Annexure-D**

(iii) Chapter II (1) (2) of the Sikkim Financial Rules,1979 stipulates that all moneys received by or on behalf of the Government shall be brought into Government account without delay.

During test check of Form-51(Cash remittance statement) in monthly accounts in respect of Power department (East Distt.) for the month of July'21 accounts, cash remitted amounting to ₹ 1.15 crore into the banks was not acknowledged by the bank till March'22 accounts. The transition of such remittance were not settled even after elapsed of 8(eight) months period. Similarly, there are old issues of non-acknowledged cash remittances as stated below:

2021-22

Sl. No.	Month of remittance	Cheque/Draft no	Date	Amount(₹)
1	July'21	SBI 246853	09.06.21	14,72,389/-
2	July'21	SBI 140109	08.06.21	15,44,172/-
			Total:	30,16,561/-

Old issues (2009-10 to 2020-21)

Sl. No.	Cheque/Draft no	Month/ Year	Amount	
1	001279	04.08.2009	312500	
2	396646	23.04.2010	3354000	
3	135261	11.01.2013	45265	
4	070878	20.06.2017	911392	
5	HDFC 247617	06.07.2019	131404	
6	HDFC 578293	16.10.2020	1320000	
7	HDFC684271	16.11.2020	149500	
8	HDFC679464	24.09.2020	800583	
9	SBI 136906	08.10.2020	156792	
10	HDFC543328	09.12.2020	948035	
11	HDFC 000211	18.01.2021	318431	
			SubTotal:	84,47,902

Gross Total:**1,14,64,463****2.12 Difference in Monthly Accounts rendered vide SIFMS.**

Government of Sikkim's instruction No. 10 under Chapter XV, Miscellaneous, of Sikkim Financial Rules, 1979 (3rd Edition) states that the Sikkim Integrated Financial Management (SIFMS) is running live from 1st April 2013 in all PAOs as well as self cheque drawing Departments. The SIFMS has core accounting and analysis facilities that would be a means for a long-term integrated solution for carrying out functions like Estimation, Planning and Budgeting.

However, while receiving the Monthly Accounts rendered by Pay & Accounts Office, Sikkim Legislative Assembly for the month of March 2022, it was noticed that an amount of ₹4000/- (four thousand) was not included in the Net Payment column while it is included in the column Gross Amount of the Schedule of Charges (Serial No. 57) for the month of March 2022 for Legislature Major Head 2011.

2.13 Reconciliation of Public Deposit Account.

Para 10 of Sikkim Government Servant (Contributory Pension) Rule 2006 states that at the close of each financial year, the office of PGIPF will reconcile the figures of contributions posted in the ledger accounts with the balance in the Public Deposit Account which otherwise means Major Head 8342-117.

However, while comparing the closing balance of given by office of the Director of Pension, Group Insurance & Provident Fund (PGIPF) and that with the ledger maintained for Major Head 8342-117 there is a huge difference.

Figures of ledger of AG office.

Opening Balance(₹)	Receipt amount	Payment amount	Closing Balance(₹)
83,12,53,452/-	1,39,90,57,488/-	2,14,44,61,348/-	8,58,49,592/-

Figure of O/o Director, PGIPF.

Opening Balance	Receipt amount	Payment amount	Closing Balance
1,03,64,13,264/-	1,99,82,75,738 /-	2,13,69,34,600/-	89,77,54,402/-

While the closing balance for the year 2021-22 of PGIPF states an amount of ₹ 89,77,54,402/- (inclusive of employee share and Government of Sikkim share) the figures booked by office of the Senior Deputy Accountant General (A&E), Sikkim or the VLC system amounts to ₹8,58,49,592/- only (only employee share, however the payment amount includes both shares).

The payment amount of AG office includes the final payment of retired employees covered under Permanent Pension Account Number and those covered under NPS. However, the state government figures are only for those under NPS. This is a cause of concern. A mechanism may be made to sought out this problem as these figures needs to be depicted in the Notes to Account of Finance Accounts Volume I.

The difference arising in the closing balance figures between PGIPF and the ledger figure in VLC system may be reconciled and rectified accordingly.

2.14 Excess Expenditure.

As per SFR 1979 vide para 83(1) the Administrative Department concerned in whose behalf a grant or appropriation is authorized by the Legislature shall be responsible for the control of expenditure against the sanctioned grants and appropriations placed at its disposal and shall exercise its control through the heads of departments and other controlling officer. Further rule (2) ibid states that the control of departments over such expenditure may be effective and real and the controlling officer should be in a position from month to month to estimate the likelihood of saving and excess over grants and appropriations.

It was observed during last inspection 2020-21 in respect of PAO/West, that expenditure had been incurred without budget provision. The figure booked in the office of the Sr. Deputy Accountant General for the year 2020- 21 was depicted below:

MH	Sub MH	Minor Head	SH	SSH	DH	Final Grant	Actual Exp.	Excess/Saving
4202	04	800	60	00	85	Nil	753,28,926/-	+753,28,926/-

During current inspection it was observed that an amount an excess expenditure was not regularized.

PART-III

DEFICIENCIES AND OTHER IREGULARITIES NOTICED DURING INSPECTION OF THE TREASURY / PAY AND ACCOUNTS OFFICE.

3.1 Maintenance of Bill Register (Form 2).

Under para 5 of Chapter I / Cheque Section of Hand Book of Payments and Accounting, Instructions envisaged that the following are the usual records to be maintained by the section.

Sl.No.	Names of Register	Purpose served.
i)	Bill Register (Form 2)	To indicate the receipt of bills and the section to which the bills are sent, the date of payment of the bills or the date of return of the bills with objection.
ii)	Register of cheques delivered (Form 10)	To indicate the date of issue of the cheque, the Nature of bills paid and the Messenger or the Payee to whom the Payment was made.
iii)	Register of Cheque Drawn (Form 8)	To ensure that all the cheque foils are properly Accounted for.
iv)	Register of Bills Returned (Form 5)	To record the details of Bills returned.

The requisition for the above registers was placed with Chief Pay & Accounts Office, Mangal (North) District vide Req No. Try/Insp-2021-22/North/Requisition/ No.03, dated 23.05.2022.

On scrutiny of records with regard to Register of Bills Received (Form 02), it was noticed that only 09 bills (returned with objection) were recorded in the register during the year 2021-22 which otherwise should have been maintained in Registers of Bills Returned (Form 5). However, there were 43 entries in the said register where Personal Files of different employees of different departments were made which is highly irregular. Bill Register (Form 2) may be used for the purpose it is supposed to serve as mentioned in the above table.

3.2 Improper / NON maintenance of Cheque issue register.

As per para 21-Hand Book of payment and Accounting on maintenance of cheques, the cancelled cheques are to be invariably defaced as "CANCELLED". The fact of cancellation of the cheque should be noted against the relevant entry in the Register of Cheque Drawn. Allotment Check Register of every Department should have indexing with budget provision in each detail head level

along with page marking duly certified by CPAO concerned. Expenditure incurred under each detail head should be classified with progressive expenditure to watch the limitation of Budget Provision

(i) On scrutiny of cheque issue register in respect of CPAO/West, it was revealed that the cheque book bearing No.570901 to 571200 issued to cheque writer did not maintained cheque issue register as per para 21(V) -Hand Book of Payment and Accounting on maintenance of cheques, the cancelled are not being recorded in the cheque issue register nor the cancelled cheques are invariably defaced as “CANCELLED”. Secondly cancelled cheques due to mutilated or otherwise unfit for use is to be recorded as a note in the register with countersigned by the authorized officer in a time interval which is not being done.

(ii) Allotment Check Register of every Department should have indexing with budget provision in each detail head level along with page marking duly certified by CPAO concerned. Expenditure incurred under each detail head should be classified with progressive expenditure to watch the limitation of Budget Provision.

During the test check of Allotment Check Register (ACR) maintained by PAO/East pertaining to Health and Public Works Department reveals following irregularities.

1. Budget Allotment was found not recorded in the Register.
2. Progressive expenditure total was not carried out.
3. Initial signature was done in the progressive column.

(iii) During a test check of Cheque Stock Register (Works) PAO/Namchi, it was observed that the entries in the Receipt side was found blank. Date of cheque book received from the State Bank of Sikkim, Sl.No. of books(from-to), Sl.No. of forms (from-to) was not recorded. Further, closing of March 2021 was not shown in the register whereas stock account of check book (Civil) was continued without breakup of financial year and was continued in the financial year 2021-22 with cheque Sl. Number 560476-560700. Same practice was adopted in the financial year 2022-23 also.

(iv) Test check of bill receipt and cheque drawn register in respect of PAO/S.L.A. Bill Receipt (BR) No. 48 with particulars of bill as 898 (17.03) amounting to ₹50,000/- was received by Cheque section. However, the Cheque Drawn Register mentions that against the same BR No 48 an amount of ₹ 5,00,000/- was withdrawn vide cheque No. 652831.

A bill amounting to ₹31,19,349/- was received by Cheque section vide BR No. 49. While checking the corresponding Cheque Drawn Register it revealed that against BR No. 49 two cheques

were drawn one amounting to ₹31,19,349/- drawn in favour of Sikkim Motors and the other amounting to ₹44,884/- in favour of MD, SBS.

(v) While reviewing the reconciliation register maintained by PAO/SLA, it was noticed that there was a mis-match figure shown as per the details of cheque issued/encashed/unencashed/cancelled. Details are as follows:

Cheque issued/encashed/unencashed/cancelled from April 2021 to March 2022

Month	Cheque Encashed	Cheque Un encashed	Cancelled	Total	
June 21	50	55		105	
As per register only one cheque no. 376346 was cancelled but it was not shown in the closing balance					
July 21	81			81	
All cheque was encashed, but in register all cheque was shown as un encashed					
August 21	141	11		152	
As per register 11 cheque was shown as encashed but the same should be recorded in REDink. One cheque was not encashed but it was not shown in the closing balance					
October 21	127		1	128	
As per record cheque no. 376807 was cancelled but the same should be recorded in RED ink. One cheque was not encashed but it was not shown in the closing balance.					
November 21				142	
Two cheque was not encashed, but it was shown NIL in the register in closing balance					
December 21				108	
One cheque was not encashed, but it was shown as NIL in the closing balance.					
January 22	102		1	103	
One cheque bearing no 652560 was cancelled but not written in RED ink					
February 22	125			125	
Two cheque was not encashed, but it was shown NIL in the closing balance					
March 22	104			104	
17 cheques was not encashed, but it was shown 95 in the register. Further, one cheque was shown as cancelled but the same was not recorded in the register in RED ink.					

(vi) As per para (d) below instruction 27 of Handbook of payment of accounting instruction, the cheque book received from the State Bank of Sikkim will contain machine numbered cheque forms. Secondly, a stock register of cheque book/forms should be maintained in Form 26 to keep an account of receipts, issues and balances of cheque books/forms. Further, as per para 22 says that at the end of each day's payment the total payment made on that day should be struck for each counter in the register of cheque delivered by the counter clerk. He/She also agree the number of bills paid and cheques delivered, with the total of entries in the register of cheque delivered. He/She shall write the total amount of cheques delivered in figures as well as in words in the register of cheques delivered after the last entry made therein for the day. Each counter clerk shall also prepare at the end of each day an amount of cheques received at the beginning of the day (i.e. opening balance, cheques received during the course of the day, cheques delivered and the closing balance of cheques in hand) in separate Note Book to be maintained for each counter.

During a test check of cheque stock register (works) in respect of PAO/East, it was found that closing of March 2021 was not shown in the register whereas stock account of check book (Civil) was continued without breakup of financial year and was continued in the financial year 2021-22 with cheque serial number 548101-548400. Same practice was adopted in the financial year 2022-23 also.

3.3 Tampering of figures of monthly accounts

(i) During test check of the SIFMS data through the SIFMS application Statement of Reconciliation between the Bank Figures and Cheque figure of PAO/South District for the month of August was found to be changed. The figures under column no 1 pertaining to disbursement as per bank statement was deflated to ₹17,06,02,534 instead of ₹43,58,73,915 earlier submitted to AG office. Disbursement and Cheques Receipt of column number 1 and 2 are entered against major head **8670 - 00-104** Treasury Cheques as debit and credit respectively. This change had also reflected towards the cash balance submitted under District Receipt for the month of August. Once Monthly Civil Accounts are submitted to the Office of the Accountant General the data pertaining to that particular month has to be locked. It proves that data once submitted to Accountant General is tampered.

(ii) On scrutiny of monthly accounts pertaining to December 21 it was revealed that the data of SIFMS software was updated which lead to discrepancies with the District Payment submitted by Pay and Accounts Gangtok generated on 17-01-2022 and the District Payment generated on 31.05.2022 for the month of December 21. Further scrutiny also revealed that discrepancies were noticed in major head 2012, 2071, 2406, 2515, 8009 which are as follows:

Month of Account	Major Head	List of Payment Submitted in Monthly account		Present List of Payment extracted from SIFMS software		Difference found	
		No of Voucher	Amount	No of Voucher	Amount	No of Voucher	Amount
December 21	2011	66	6488477	75	8590740	-9	-2102263
	2071	634	803457871	637	806450479	-3	-2992608
	2406	87	97658854	86	97603045	1	55809
	2515	68	10681044	60	8634590	8	2046454
	8009	575	207124918	574	205124918	1	2000000
Total Dec. 21		1430	1125411164	1432	1126403772	2	-992608

The above transaction done after submission of Accounts to Accountant General may please be investigated and intimated to the Inspecting team. Strict instructions or mechanism for freezing of accounts may be implemented so as to avoid such occurrence.

3.4 Error observed in calculation of DA arrear

As per Para 70 (1) of Hand Book of Payments and Accounting states that the main points to be observed in the Establishment bills besides those mentioned in paragraph 69 are to see that the arithmetical calculations of the bills are correct.

It is noticed that while preparing and presenting the bill of D.A. arrear under the Major Head 2011 it is found that manual corrections were made (Voucher No. 40, dated 16.03.22) in Serial No. 1 of the supporting bill wherein the amount of Dearness Allowance (31%) was enhanced to ₹39618/- from ₹19809/-. Similar correction was made in the column of 28%. There was no rectification under the column Pay due to which the arithmetical calculation appears to be wrong.

3.5 Non – Receipt / Non-submission of life certificate by the pensioners.

(I) Department of Pension & Government of India Circular No 12/4/2020-P&PW©-6300, dated 17.01.2020 states that instructions have been issued from time to time for submission of Life Certificate by Pensioners in the month of November every year.

Pensioners are required to submit their LIFE CERTIFICATES or JEEVAN PRAMAAN by November 30 every year in order to continue their monthly pension. The rule stipulates the period of the submission of such certificate by the pensioners above the age of 80 from October 1 and the window is available for two months and for those below 80, the rule will come into effect from November 1, while the window will remain open till November 30.

As per the existing norms the person getting the pension normally needs to be physically present before the disbursing agency in order to issue the life certificate. However, in the pandemic situation, the Government has come up with digital life certificates (DLC) to avoid Covid risks, which is considered enough proof for pension disbursement. However, a life certificate becomes essential for pensioners as it helps ensure payment of their monthly pension without any break as it may be the sole source of income for many. Since being physically present to obtain the life certificate becomes a problem for many old people, for which the Government has come up with the digital life certificate or JEEVAN PRAMAAN where the entire procedure is done digitally.

It is highly appreciable that Government of Sikkim has already on-boarded the system of getting Digital Life Certificate through web services. Life certificates can be submitted digitally now via JEEVAN PRAMAAN website (<https://jeevanpramaan.gov.in/>) or the app or initially visiting the Pension Office. They have also displayed the information, mobile number for providing assistance to the pensioner in every possible corner of Office for the Digital Life Certificate. The pensioner can complete the process digitally at home by filling in the required details like name, mobile number, Aadhar number and other pension-related details. The portal also uses the Aadhar platform for biometric authentication, which includes fingerprint or iris. One can also visit a nearby citizen service centre mostly available in all districts administrative area/CSC etc. or nearest bank/post office to submit the life certificate digitally.

On verification of records of Life Certificate maintained in the Pension Section under Finance Department, it is found that a quite few numbers of pensioners have not submitted their LIFE CERTIFICATES in the stipulated/due date either personally or digitally but their pension has not been stopped yet. On being asked to furnish the reason of non-compliance of the provision, the department stated that in spite of arranging several platforms for awareness of the mandatory requirement, few numbers of pensioners are unresponsive. This may lead to undue favour to pensioner and over payment of pensions may occur in the event of death of the pensioners which is actually unpayable, if any. This may also put an unnecessary financial burden to State exchequer/Central Government.

The Department is advised to obtain Live Certificates of all Pensioners within the due dates so that the issue of non-continuance of pension to living pensioners do not occur or paying of pension to deceased pensioners still continue even after death of the pensioner.

Allout effort may continued to be given in obtaining the Life Certificate either Digitally or Manually.

(II) Pension is an essential source of income after retirement for senior citizens. It supports them financially during emergency and helps them look after their needs at this stage of life. One of the main

requisites for the pensioners post their retirement was to provide life certificates to the authorised pension disbursing agencies, following which their pension got credited to their account. For obtaining a life certificate, a pensioner/family pensioner earlier needed to present himself/herself before the Pension Disbursing Agency or had the life certificate issued by authority where they served and had it delivered to the disbursing agency's as per Government of India order, every family pensioners should produce annual life certificate once in a year during November and December to the pension disbursing authority. Further, all pension disbursing authority/bank shall send 25th November every year reminding them to submit their annual life certificate by the stipulated date i.e., 30th November.

During the course of inspection, it was noticed that 23 spouse of deceased members of Sikkim Legislative Assembly are beneficiaries of Family Pension.

Life certificate submitted as follows:

Sl.No	Name of Family Pensioner	Name of Husband	Date of submission of Life certificate
1	Smt.Nar Maya Rai	Lt.RatnaBijaya Rai	03.05.2001
2	Smt. NeeraKharel	Lt.B/P/Kharel	11.09.2014
3	Smt. Geeta Chettri	Lt.SangDorjee Tamang	18.12.2003
4	Smt. DikiDadul	Lt.TengingDadul	12.09.2014
5	Smt. Nimu Lepcha	Lt.SherapPalden Lepcha	
6	Smt. Sonam Bhutia	Lt.Dugo Bhutia	-
7	Smt. Hemlata Gurung	Lt.Songpon Lepcha	15.05.2003
8	Smt. PabitraSubba	Lt.IndraBd.Subba	02.09.2014
9	Smt. BabitriDahal	Lt.BhywanPd.Dahal	-
10	Smt. Rupmit Lepcha	Lt.TilBdr.Limboo (Ram Lepcha) in record	05.09.2012
11	Smt.Debya Rai	Lt.IndraBdr Rai	-
12	Smt.Parbati Rai	Lt.ChandraBdr. Rai	-
13	Smt.Sumitra Kami	Lt.Aita Sing Baraily	-
14	Smt.TshringDomaYonzon	Lt.PradeepYonzon	-
15	Smt.PuspaSubedi	Lt.N.K.Subedi	30.05.2014
16	Smt.Kanchila Bhutia	Lt.Deegay Bhutia	18.06.2014
17	Smt.Damber Kumari	Lt.PadamBdr.Gurung	30.09.2014

	Gurung		
18	Smt.Buddhi Maya Rai	Lt.Bhim Raj Rai	-
19	Smt.Bimla Sarda	Lt.Balchand Sarda	-
20	Smt.Laden Lepcha	Lt.LodenTsh. Lepcha	-
21	Smt.Ganga Devi Basnett	Lt.Dilli Ram Basnett	-
22	Smt.LakilaTongden	Lt.KarmaG. Lama(RinzingTongden) as per certificate	07.08.2014

Following observation are put for your information and necessary action:

1.Total Family Pensioners =22

2.Total no. of Annual Life Certificate submitted = 11

3. Annual Life certificate not submitted= 11

It is seen that the beneficiaries have submitted their Life Certificate during 2001.2003 and 2014.Recent Life certificate has not been obtained by the department.Secondly, there is a mis match of Husband name pertains to slno. 10 & 22.Life Certificate may be obtained from the beneficiaries and kept in digital record for reference.

3.6 Discrepancies in remittances made under New Pension Scheme.

The contributory pension system notified by government of India in the Ministry of Finance vide notification number F. No. 5/7/2003-ECB & PR. Dated 22nd December 2003, came into effect from 01.01.2004.

Accordingly, Finance Revenue & Expenditure Department, Government of Sikkim issued a notification No. 710/Pen/05 dated 18.05.2006 stating that Sikkim Government Servants (Contributory Pension) Rules, 2006 shall come into effect from 01.04.2006.

Para 4 of the said Rules makes it mandatory for all new government employees who are recruited on or after 01.04.2006 to become a member of the scheme. Each employee has to pay a monthly subscription of 10% of their Basic Pay &, Dearness Allowance from his salary to the contributory pension scheme. Matching contribution shall be made by the State Government for each employee.

Para 4 (3) states that the contribution towards contributory pension scheme shall be recovered from the salary of the employee every month.

Para 12 (3) mentions that notwithstanding anything contained in these rules, in the event of State Government exercising the option to join the Central Government's Contributory Pension Scheme, the

contributions towards pension fund deposited in the interest bearing PD account of State government will be transferred to the intermediaries registered and regulated by Pension Fund Regulatory and Development Authority constituted by Central government and thereafter regular contribution will be transferred to them.

On browsing the Finance Department/State Portal-Sikkim, it is understood that the State Government signed an agreement with the National Securities Depository Limited (NSDL) as the Central Record keeping Agency (CRA) on 11.11.2012 and with the Pension Fund Regulatory and Development Authority (PFRDA) as regulator on 06.12.2012. The government hence adopted the Centralized System of Accounting which is being operated by PGIPF Division.

Test Check of records (March 2022) it is found that an amount of ₹ 63,83,05,204/- was deposited into NSDL as regular fund transfer. This transfer of fund to NSDL was made pertaining to previous years spanning a period of 09 years starting April 2013 to March 2022. This is against Para 12 (3) of the Rules where the question of regular contribution to NSDL has been mentioned.

The left out allotted Permanent Pension Account Number may please be converted into Permanent Retirement Account Number (PRAN) which is a unique and portable number provided to each subscriber under New Pension Scheme.

3.7 Maintenance of account and preparation of database.

Para 9 (4) of Sikkim Government Servant (Contributory Pension) Rule 2006 states that at the end of each financial year, the office of the Director, PGIPF shall prepare Annual Account statement for each employee showing the opening balance, details of monthly deductions and Government's matching contributions, interest earned and the closing balance.

However, when asked to provide the above Annual Account statement it was informed that such statements are not maintained by the department.

It is advised that such statement may please be maintained as required under Rule (4).

3.8 Irregularities in remittance of CPF to NSDL.

Finance Revenue & Expenditure Department, Government of Sikkim issued a notification No. 710/Pen/05 dated 18.05.2006 stating that Sikkim Government Servants (Contributory Pension) [SGS (CP)] Rules, 2006 shall come into effect from 01.04.2006.

Accordingly, with effect from 01.04.2006 all new State Government Employees recruited on or after 01.04.2006 were governed by SGS (CP) Rules 2006.

On browsing the Finance Department/State Portal-Sikkim, it is understood that the State Government signed an agreement with the National Securities Depository Limited (NSDL) as the

Central Record keeping Agency (CRA) on 11.11.2012 and with the Pension Fund Regulatory and Development Authority (PFRDA) as regulator on 06.12.2012. The government hence adopted the Centralized System of Accounting which is being operated by PGIPF Division.

As per the information released by PGIPF office, it is understood that there are a total of 24,041 (Twenty four thousand and forty one) employees who are subscribed to SGS (CP) Rules 2006. Out of these 24,041 a total of 23,217 (twenty three thousand two hundred and seventeen) have migrated to New Pension Scheme and their contribution along with the State Government share are being transferred to National Securities Depository Limited (NSDL). There still is a balance 824 subscribers who are yet to migrate to New Pension Scheme (NPS).

It is understood that the PGIPF office has gone all out to promote the NPS scheme by way of Print & Media and even holding seminars at various departments and districts. The effort to make the state government employees aware of the new scheme is appreciable.

Nevertheless, a mechanism may be created where the remaining employees and future new recruits are brought on board the NPS at the earliest so that henceforth (i.e after 01.04.13) on superannuation or death of the employee the pension benefits shall be directly regulated by Central Pension Fund Regulatory and Development Authority. This will relieve the financial liability of the State Government.

PART- IV

IT SECURITY AND IT CONTROLS

4.1 Non-adoption of IT Procedure.

Network Organization should review their own policies, practices, measures and procedure regularly and access whether these are appropriate to their organization is responsible for the security of information system and environment. Physical and environmental security equipment should be physically protected from security threats and environmental hazards.

An uninterruptible power supply is to be installed to computing resource to ensure the continuity of services during power outage or to allow time for the orderly shutdown of system for prolonged power outages. Secondary and backup power generator Ups are to be employed.

All equipment owned by the department must be supported by appropriate maintenance facilities from qualified firm. AMC should be entered into with qualified firms without fail.

Antivirus software is to be deployed across all PCs with regular virus definition updates and scanning across servers, PCs & Laptop by maintaining a hardware inventory register.

A formal hardware inventory of all equipment is to be maintained and kept up to date at all time.

PAO/East has following IT hardware available in the office.

Sl.No	Hardware Items	No. of Hardware	Whether under the purview of AMC		Whether Antivirus installed	
1	Desktop Computer	34	-	No	-	No
2	Printer	15	-	No	-	-
3	UPS	2		No		

On the test check of IT system available with the department are found following deficiencies in terms of security breach.

1. Antivirus software is not deployed across all PCs
2. Inventory register is available, but not properly maintained

It is suggested to maintained IT system as per the mandate of security breaches.

4.1.1 The stock register of computers maintained by o/o Director of Pension, Group Insurance & Provident Fund (PGIPF) mentions that there are a total of 51 Nos of computer whose details are as under:

Sl.No.	No. of computers	Year of Purchase	Age of computers	Remarks
1.	20	2010	12 years	All of these computers are under AMC
2.	30	2014	8 years	
3.	01	2019	3 years	
Total	51			

As per the Contract signed between PGIPF and Saras Futech Ltd the above computers and its related peripherals are under Annual Maintenance Contract (AMC) for the period 2021-22 at a cost of Rs. 2,73,816/-.

With the increase in use of IT in Government functioning it is imperative that Government departments follow certain norms. It can be observed from the above table that there are 50 computers which have exceeded their useful period which is normally 06 years.

It is also observed that 02 Nos of Desktops having ID No. 5111AA865046 and 1121AA117433 procured in the year 2010 is also covered under AMC even though these machines have not been issued to any employee. The annual amount payable to the AMC vendor for these two computers are Rs. 5751/-which otherwise could have been avoided.

In view of the above, it is advised to upgrade the computers and peripherals in terms with Notification No.365/DIT/18, dated 06.06.18 issued by Department of Information Technology, Government of Sikkim & also to discontinue the AMC for those computers which are unusable.

4.1.2 Network organization should review their own policies, measures and procedures regularly and access whether these are appropriate to their organization is responsible for the security of information system and environment. Physical and environmental security equipment should be physically protected from security threats and environmental hazards.

An uninterruptible power supply is to be installed to computing resource to ensure the continuity of services during power outage or to allow time for the orderly shutdown of system for prolonged power outages. Secondary and backup power generators UPSs are to be employed.

All equipment owned by the department must be supported by appropriate maintenance facilities from qualified firm.AMC should be entered into with qualified firms without fail.

Antivirus software is to be deployed across all PCs with regular virus definition updates and scanning across servers, PCs and laptop by maintaining a hardware inventory or register.

A formal hardware inventory of all equipment is to be maintained and kept up to date at all time.

Department has available following IT equipment as per record.

(1) Desktop Computer : 84

(2) Laser Jet Printer : 81

On the test check of the IT system available with the PAO/SLA are found following deficiencies/irregularities in terms of security breach.

- Antivirus software is not deployed across all PCs.
- Supply of continuous power to critical equipments are not employed to ensure the continuity of service during power outages.
- All IT equipments are not under the preview of Annual Maintenance contract.
- Hardware inventory or register is however maintained, but most of the details not recorded.

4.1.3 During inspection it was seen that all computer peripherals procured by the office was accounted for in the Inventory Register by PAO/West. However, information such as date of purchase, price purchased at, configuration, whether the IT peripherals is under warranty or under AMC, whether the peripheral is working or not, Unique ID allotted by the department, location of the IT peripheral, etc., should be recorded in the register.

The unique ID allotted by the department was not marked on all the IT assets. It was suggested that asset identification code is to be followed by a defined naming convention that would uniquely and correctly identify the asset. Whenever a new IT peripheral is procured by the department a mechanism has to be placed wherein the newly procured peripheral is added to the inventory and the original bill should be marked as “Added to the inventory at number ‘so and so’”.

4.1.4 On the test check of the I.T systems available with the PAO/Namchi it was observed following deficiencies in terms of security breach.

Sl.No	Hardware Items	No of Hardware	Whether under the preview of AMC		Whether Antivirus installed	
			Yes	No	Yes	No
1.	Desktop Computer	27	-	No		No
2.	Printer	16	-	No	-	-
3.	UPS	6	-	No	-	-

1. Department has not supported by appropriate maintenance facilities for its equipments.
2. Antivirus software is not deployed across all PCs
3. Identification id not marked in the I.T. hardware & peripherals physically.
4. Inventory Register is available, but not properly maintained.

It is suggested to maintained the IT system as per the mandate of security breaches.

4.2 Non-updation of SIFMS report under cheque encashed statement.

One of the vital parts of the Civil Accounts of the State Government is transaction in respect with the issue and encashment of a cheques and bills. Proper depiction of these account for its transition or status of cheques are maintained in cheque remittance statement duly accompanied the monthly treasury accounts rendered to the Office of the Sr. Dy. Accountant General.

This cash remittance statement depicts the transaction of encashed cheques for a month in respect of (i) 8782-102 Public Works (ii) 8782-103 Forests & (iii) 8782-108 other remittance. These allocations are guided by the Demand of Expenditure book according to the demand kept for respective department.

It has been observed since long back that the proper placement of department in the cheque remittance statement has not been streamlined according to the departmental category in the Demand for grants.

It is suggested PAO/East that the same may be streamlined for proper rendition of monthly accounts and action taken may be intimated to the Inspection Team.

4.3 Irregularities of AMC of Computers and Peripherals.

The stock register of computers maintained by o/o Chief Pay & Accounts Office, Mangan (North) District mentions that there are a total of 16 Nos of computer whose details are as under:

Sl.No.	No. of computers	Year of Purchase(Supplied by IT Cell, FRED, Govt. of Sikkim)	Age of computers	Remarks
1.	16	26.06.2011	11 years	All of these computers are under AMC

As per the Contract signed between Chief Pay & Accounts Office, Mangan (North) District and Citi Computer, Mangan the above computers and its related peripherals are under Annual Maintenance Contract (AMC) for the period twelve months starting 01.01.2021 to 31.12.2021. However, the AMC rate at which it was finalized was not mentioned in the agreement.

The AMC for computers & peripherals which was due to be renewed for the year 01.01.2022 to 31.12.2022 is still due & pending.

With the increase in use of IT in Government functioning it is imperative that Government departments follow certain norms. It can be observed from the above table that the above sixteen computers have exceeded their useful period which is normally 06 years.

It is also observed that 05 Nos of Desktops having ID No. 4111AA806890, 511AA865035, 4111AA806889, 1113AA093215 and 4111AA806888 transferred by IT Cell, Gangtok is also covered under AMC even though these machines have been marked as “Not Working” in the Hardware Register. The annual amount payable to the AMC vendor for these two computers are ₹17,405/-which otherwise could have been avoided (rate found through vendors invoice).

In view of the above, it is advised to upgrade the computers and peripherals in terms with Notification No.365/DIT/18, dated 06.06.18 issued by Department of Information Technology, Government of Sikkim & also to discontinue the AMC for those computers which are unusable.

4.4 Non mention of Major Head in supplementary statement in the system.

Government of Sikkim’s Instructions No. 7 issued vide Finance, Revenue & Expenditure Department O.M. No. 01/Fin/Actt/2013-14, dated 10.04.2013 states that the DC bills shall be transmitted to Office of the Principal Accountant General’s office on monthly basis giving details of AC bills drawn and DC bills adjusted by each department, major head wise, DDO code wise with details of Bill No, Vr No. etc.

While appreciating the fact that CPAO, Mangan (North) District is submitting the Supplementary Statement along with Monthly Accounts, however the following two registers maintained online are not mentioning the Major Head to which the Advance/Adjustment pertain.

1. Register of Advance Adjustment for the month
2. Advance Register Report for the month

In absence of mention of Major Head in the above two registers it is difficult to ascertain the department to which the advance/adjustment relates to.

4.5 Creation of different code for T.A. & Medical advance.

Reference to this office letter No.VLC-II/Misc/2020-21/75 dated 16.3.2022 regarding Abstract Contingent bills, where in it was informed that the Medical/Tour advances drawn by the employees are being tagged as A.C.Bills in email format which accumulate the outstanding A.C.bills as the adjustment bills received against the Medical/Tour advances are being compiled as ordinary/normal voucher in O/o the Sr. Dy. Accountant General . In order to distinguish patent document / to identify the type of advances it is recommended to create different code for Medical and Tour advances indentifying the type of document appearing in the system while passing bills.

I.T.Cell of PAO/Hqr office is requested to look into the matter.

4.6 During inspection it was revealed to the inspecting team that the SIFMS software security policies were very weak. Entry into the SIFMS software was authenticated by a password only there was no biometric neither digital signatures used in the SIFMS software. After multiple failed attempts a user should be debarred to login into the System for a duration of 12 to 24 hours which was not implemented in the SIFMS software. It was also observed that a user in present SIFMS software could also log in through different computer and keep multiple sessions active.

Once the user logs in the SIFMS software, appropriate message upon login/warning after failed attempts were not displayed. The main screen does not display the name of the user who has logged into the System.

Keeping the above points in view it is requested Pay and Accounts Office, Gangtok should insist the developers of the SIFMS software to include proper security checks into the SIFMS software so that the data maintained in the software is protected.

PART-V

OUTSTANDING PARA OF INSPECTION REPORT

5.1 The matter regarding settlement of pending Inspection Reports is regularly pursued with the concerned Treasury Officers. There are in total 21Nos. of outstanding paraas on 31.03.2022. Outstanding para against each PAO is as mentioned below.

PAO	Old Para updated	Old Para outstanding
PAO/Hqr	0	5
PAO/East	0	0
PAO/West	1	2
PAO/SLA	4	0
PAO/North	1	1
PAO/South	6	7
PGIPF	3	3

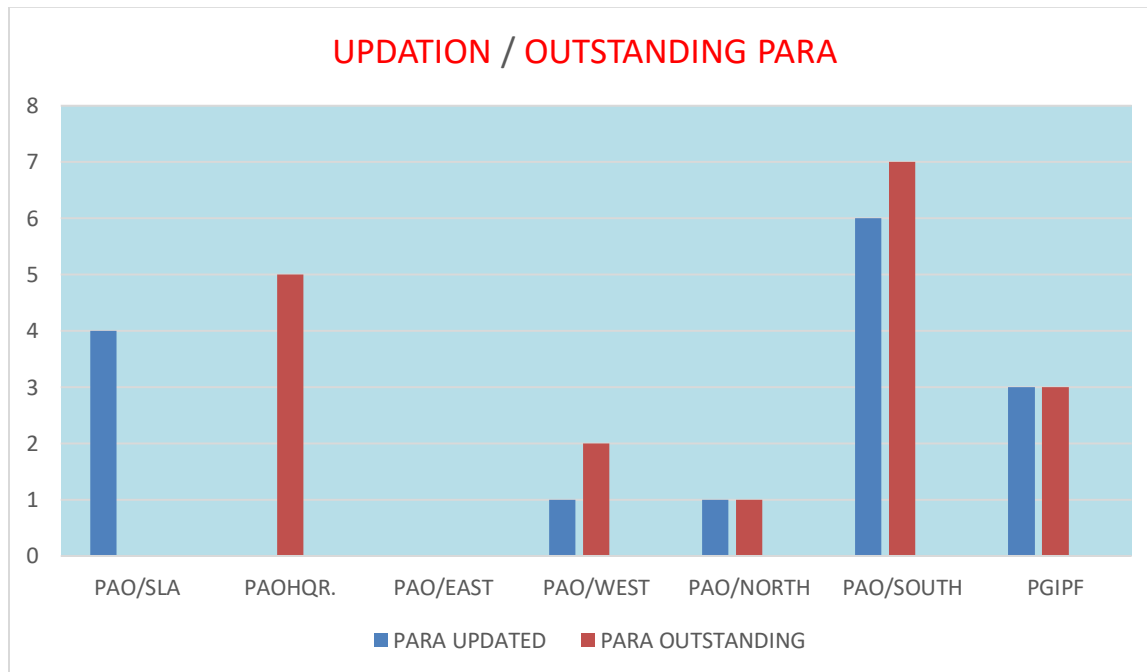

Pr. Director of Account and Treasury Officers are requested to take necessary steps and submit compliance with regard to all paragraphs at the earliest to the office of the Sr. Dy. Accountant General (A&E), Sikkim, Gangtok.

ANNEXURE-A

TREASURY/CPAO WISE DETAIL PENDING A.C.Bill

SOURCE	MON	CLASS	TV_NO	TV_DATE	AMOUNT
CPAO_HQRS	September-01	2014-0-105-43-0-13	216	7-Sep-01	6,894
CPAO_HQRS	September-01	2052-0-90-45-0-50	2492	29-Sep-00	35,000
CPAO_HQRS	September-01	2013-0-106-0-0-13	2047	26-Sep-01	1,560
CPAO_HQRS	September-01	2225-1-1-0-0-13	485	5-Sep-01	2,246
CPAO_HQRS	September-01	2014-0-105-40-0-13	2409	26-Sep-01	33,311
CPAO_HQRS	September-01	2013-0-800-0-0-13	1460	21-Sep-01	9,845
CPAO_HQRS	September-01	2013-0-106-0-0-13	1459	21-Sep-01	29,250
CPAO_HQRS	September-01	2013-0-106-0-0-13	243	4-Sep-01	17,104
CPAO_HQRS	October-01	2211-0-101-70-0-13	2464	20-Oct-01	3,38,735
CPAO_HQRS	October-01	2014-0-105-45-0-13	3	1-Oct-01	12,485
CPAO_HQRS	November-01	2014-0-105-43-0-13	1085	28-Nov-01	6,098
CPAO_HQRS	November-01	2013-0-106-0-0-13	1375	24-Nov-01	3,443
CPAO_HQRS	November-01	2052-0-90-45-0-13	555	9-Nov-01	3,18,140
CPAO_HQRS	November-01	2210-1-110-44-0-13	699	23-Nov-01	25,688
CPAO_HQRS	December-01	2052-0-90-45-0-13	754	6-Dec-01	5,022
CPAO_HQRS	December-01	2204-0-104-0-0-81	90	1-Dec-01	75,540
CPAO_HQRS	December-01	2013-0-800-0-0-13	753	6-Dec-01	10,760
CPAO_HQRS	December-01	2235-2-102-43-0-70	1071	12-Dec-01	10,000
CPAO_HQRS	December-01	2235-2-102-43-0-70	144	12-Dec-01	10,657
CPAO_HQRS	December-01	3435-3-3-0-0-13	808	6-Dec-01	11,395
CPAO_HQRS	December-01	2052-0-90-44-0-13	1552	28-Dec-01	1,872
CPAO_HQRS	December-01	2204-0-102-0-0-71	2048	31-Dec-01	20,000
CPAO_HQRS	January-02	2052-0-90-41-0-13	2039	30-Jan-02	56,690
CPAO_HQRS	January-02	2235-2-102-43-0-70	774	10-Jan-02	25,000
CPAO_HQRS	January-02	2013-0-106-0-0-13	552	7-Jan-02	34,800
CPAO_HQRS	January-02	2013-0-800-0-0-13	109	2-Jan-02	6,894
CPAO_HQRS	January-02	2851-0-200-51-60-13	785/S	10-Jan-02	8,018
CPAO_HQRS	January-02	2211-0-1-0-0-13	901/HQ	10-Jan-02	43,910
CPAO_HQRS	January-02	3454-2-201-0-0-13	627	9-Jan-00	2,021
CPAO_HQRS	January-02	2215-1-1-40-0-51	2851	29-Jan-02	8,500
CPAO_HQRS	January-02	2215-1-1-40-0-51	58	2-Jan-02	2,960
CPAO_HQRS	February-02	2013-0-800-0-0-13	177	4-Feb-02	4,650
CPAO_HQRS	February-02	2211-0-1-0-0-13	1593/HQ	25-Feb-02	4,684
CPAO_HQRS	February-02	2235-2-102-43-0-70	916	18-Feb-02	94,052
CPAO_HQRS	February-02	2052-0-90-45-0-50	1655	25-Feb-00	20,000
CPAO_HQRS	February-02	2052-0-90-41-0-13	612	12-Feb-00	21,327
CPAO_HQRS	February-02	2014-0-105-42-0-13	290	5-Feb-02	14,026
CPAO_HQRS	March-02	2052-0-90-45-0-13	2353	26-Mar-00	8,554
CPAO_HQRS	March-02	2054-0-95-42-0-13	2436	27-Mar-00	27,300
CPAO_HQRS	March-02	2401-0-108-41-0-13	2442	26-Feb-02	7,000
CPAO_HQRS	March-02	2014-0-105-43-0-13	3206	30-Mar-02	19,163
CPAO_HQRS	March-02	2215-1-1-41-60-13	2730	30-Mar-02	5,663
CPAO_HQRS	March-02	4202-4-800-77-0-60	7540	30-Mar-02	1,70,000
CPAO_HQRS	March-02	2014-0-105-43-0-13	3205	30-Mar-02	18,647
CPAO_HQRS	March-02	2515-0-800-47-0-48	2744	30-Mar-02	25,000
CPAO_HQRS	March-02	2013-0-800-0-0-13	565	6-Mar-02	27,600
CPAO_HQRS	March-02	2013-0-106-0-0-13	470	5-Mar-02	12,210
CPAO_HQRS	March-02	2051-0-102-0-0-13	2895	30-Mar-02	10,260

CPAO_HQRS	March-02	2013-0-800-0-0-13	1397	2-Mar-02	6,894
CPAO_HQRS	March-02	2052-0-90-45-0-13	183	2-Mar-00	5,022
CPAO_HQRS	March-02	2052-0-90-41-0-13	1289	16-Mar-00	15,000
CPAO_HQRS	March-02	2235-2-102-43-0-70	229	30-Mar-02	22,500
CPAO_HQRS	March-02	2235-2-1-41-0-51	3419	30-Mar-02	1,872
CPAO_HQRS	March-02	2211-0-102-71-0-13	512/HQ	6-Mar-02	14,036
CPAO_HQRS	March-02	2235-2-102-43-0-70	867/H	12-Mar-02	84,000
CPAO_HQRS	April-02	2070-0-115-60-0-13	529	22-Apr-02	7,11,558
CPAO_HQRS	April-02	2070-0-115-60-0-51	531	22-Apr-02	4,37,500
CPAO_HQRS	April-02	2052-0-90-10-0-13	356	4/8/0200	38,300
CPAO_HQRS	April-02	2013-0-800-0-0-13	600	23-Apr-02	7,445
CPAO_HQRS	April-02	2070-0-115-60-0-50	532	22-Apr-02	5,00,000
CPAO_HQRS	May-02	2210-6-101-70-0-50	1521	30-May-02	7,113
CPAO_HQRS	May-02	2220-60-102-0-44-51	210	8-May-02	7,445
CPAO_HQRS	May-02	2013-0-800-0-0-13	1435	21-May-02	21,49,590
CPAO_HQRS	May-02	2235-2-1-39-60-51	692	10-May-02	1,872
CPAO_HQRS	May-02	2052-0-90-15-0-13	1318	24-May-00	4,03,523
CPAO_HQRS	May-02	2052-0-90-15-0-50	1706	29-May-00	1,23,000
CPAO_HQRS	May-02	2013-0-800-0-0-13	1334	24-May-02	4,00,000
CPAO_HQRS	June-02	2013-0-800-0-0-13	2276	29-May-02	14,652
CPAO_HQRS	June-02	2013-0-106-60-0-13	1356	24-Jun-02	32,760
CPAO_HQRS	June-02	2014-0-105-62-0-13	1190	24-Jun-02	44,225
CPAO_HQRS	June-02	2014-0-105-65-0-13	762	30-May-02	21,562
CPAO_HQRS	June-02	2052-0-90-29-0-13	1295	22-Jun-00	6,894
CPAO_HQRS	June-02	3454-2-111-60-0-13	1348	24-Jun-00	3,430
CPAO_HQRS	June-02	2235-2-1-39-61-51	1877	26-Jun-00	8,273
CPAO_HQRS	June-02	2215-1-1-34-44-13	1144	14-Jun-02	3,15,000
CPAO_HQRS	July-02	2014-0-105-62-0-13	120	2-Jul-02	1,64,303
CPAO_HQRS	July-02	2014-0-105-62-0-13	759	16-Jul-02	1,26,851
CPAO_HQRS	July-02	2215-1-1-34-44-13	1499	12-Jul-02	19,360
CPAO_HQRS	July-02	2070-0-115-60-0-13	1311	17-Jul-02	8,45,680
CPAO_HQRS	July-02	2070-0-115-60-0-50	1313	17-Jul-02	5,00,000
CPAO_HQRS	July-02	2070-0-115-60-0-27	1312	17-Jul-02	2,00,000
CPAO_HQRS	July-02	2052-0-90-29-0-13	1257	16-Jul-00	6,894
CPAO_HQRS	July-02	2052-0-90-10-0-13	1051	12-Jul-00	3,643
CPAO_HQRS	July-02	2013-0-106-60-0-13	1320	17-Jul-02	18,413
CPAO_HQRS	July-02	2013-0-800-0-0-13	2288	30-Jul-02	6,894
CPAO_HQRS	July-02	2013-0-800-0-0-13	962	10-Jul-02	13,187
CPAO_HQRS	July-02	2052-0-90-10-0-13	1970	26-Jul-00	41,317
CPAO_HQRS	July-02	2070-0-115-60-0-51	1314	17-Jul-02	4,37,500
CPAO_HQRS	August-02	2013-0-800-0-0-13	900	16-Aug-02	6,894
CPAO_HQRS	August-02	2235-2-1-39-60-51	1650	28-Aug-02	8,273
CPAO_HQRS	August-02	2210-6-101-85-48-21	858	17-Aug-02	25,000
CPAO_HQRS	August-02	2210-6-101-85-48-26	857	17-Aug-02	15,000
CPAO_HQRS	August-02	2210-6-101-85-48-13	789	16-Aug-02	1,800
CPAO_HQRS	August-02	2210-6-101-85-48-50	790	16-Aug-02	8,200
CPAO_HQRS	August-02	3054-80-1-35-45-51	853/E	23-Aug-02	10,145
CPAO_HQRS	August-02	2013-0-106-60-0-13	307	3-Aug-02	1,560
CPAO_HQRS	August-02	2052-0-90-15-0-13	1294	21-Aug-00	28,832
CPAO_HQRS	August-02	2052-0-90-15-0-13	1297	21-Aug-00	11,758
CPAO_HQRS	August-02	2052-0-90-15-0-13	1403	23-Aug-00	1,29,027
CPAO_HQRS	August-02	2052-0-90-15-0-13	541	6-Aug-00	29,250
CPAO_HQRS	August-02	2052-0-90-29-0-13	486	20-Aug-00	1,00,000
CPAO_HQRS	August-02	2052-0-90-15-0-50	638	13-Aug-00	25,000
CPAO_HQRS	August-02	2052-0-90-15-0-50	752	16-Aug-00	2,925

CPAO_HQRS	August-02	2052-0-90-15-0-13	1144	26-Aug-00	1,24,935
CPAO_HQRS	August-02	2051-0-102-60-0-50	670	12-Aug-02	33,500
CPAO_HQRS	August-02	2236-80-1-60-0-13	965	17-Aug-02	10,000
CPAO_HQRS	September-02	2070-0-115-60-0-51	2231	28-Sep-02	4,37,500
CPAO_HQRS	September-02	2070-0-115-60-0-50	2232	28-Sep-02	5,00,000
CPAO_HQRS	September-02	2070-0-115-60-0-27	2233	18-Sep-02	2,00,000
CPAO_HQRS	September-02	2014-0-105-63-0-13	1523/W	30-Sep-02	4,65,560
CPAO_HQRS	September-02	2235-2-102-61-62-13	796	11-Sep-02	7,477
CPAO_HQRS	September-02	2235-2-1-39-61-51	795	11-Sep-02	8,273
CPAO_HQRS	September-02	2215-1-1-34-44-51	2145/HQ	24-Sep-02	8,971
CPAO_HQRS	September-02	2014-0-105-64-0-13	850/S	16-Sep-02	18,664
CPAO_HQRS	September-02	2015-0-109-61-0-50	1446/HQ	17-Sep-02	1,29,375
CPAO_HQRS	September-02	2052-0-90-15-0-13	995/HQ/I	13-Sep-00	69,750
CPAO_HQRS	October-02	3454-2-111-60-0-13	458/HQI	4-Oct-02	2,000
CPAO_HQRS	October-02	2210-1-110-63-73-13	339/S	3-Oct-02	9,027
CPAO_HQRS	October-02	2215-1-1-36-48-13	1205/S	23-Oct-02	9,345
CPAO_HQRS	October-02	2052-0-90-15-0-50	1094/HQI	19-Oct-00	25,000
CPAO_HQRS	October-02	3454-2-111-60-0-13	207/HQI	31-Oct-02	6,205
CPAO_HQRS	October-02	2211-0-104-0-0-51	1662/HQI	26-Oct-02	22,451
CPAO_HQRS	October-02	2215-1-1-36-48-13	1207/S	23-Oct-02	15,361
CPAO_HQRS	October-02	2014-0-105-63-0-13	96/W	5-Oct-02	2,450
CPAO_HQRS	October-02	2070-0-115-60-0-13	106/HQI	11-Oct-02	12,50,000
CPAO_HQRS	October-02	2236-80-1-60-0-51	809/S	8-Oct-02	7,697
CPAO_HQRS	October-02	2052-0-90-15-0-13	1426/HQI	24-Oct-00	4,020
CPAO_HQRS	October-02	2052-0-90-15-0-13	1425/HQI	24-Oct-00	1,560
CPAO_HQRS	November-02	2013-0-106-60-0-13	1058	25-Nov-02	1,10,342
CPAO_HQRS	November-02	2215-1-1-34-44-51	649/HQ	2-Nov-02	8,971
CPAO_HQRS	December-02	2215-1-1-34-44-51	2525/HQ	26-Dec-02	8,000
CPAO_HQRS	December-02	2052-0-90-15-0-13	77/HQI	3-Dec-00	2,504
CPAO_HQRS	December-02	2236-80-1-60-0-13	1724/HQ	24-Dec-02	10,206
CPAO_HQRS	December-02	2215-1-1-36-48-13	902/S	24-Dec-02	16,200
CPAO_HQRS	December-02	2052-0-90-15-0-50	412/HQI	5-Dec-00	9,900
CPAO_HQRS	December-02	2052-0-90-15-0-13	651/HQI	1-Dec-00	12,675
CPAO_HQRS	December-02	2052-0-90-29-0-13	545/HQI	10-Dec-00	20,000
CPAO_HQRS	December-02	2052-0-90-29-0-13	2100/HQI	27-Dec-00	5,976
CPAO_HQRS	December-02	2014-0-114-67-75-13	653	2-Nov-02	12,000
CPAO_HQRS	December-02	2235-2-1-39-60-51	1854/HQ	26-Dec-02	7,065
CPAO_HQRS	December-02	2235-2-1-39-61-13	1870/HQ	26-Dec-02	16,875
CPAO_HQRS	December-02	2235-2-1-39-60-13	2226/HQ	31-Dec-02	8,000
CPAO_HQRS	December-02	2052-0-90-10-0-13	497/HQI	9-Dec-00	14,293
CPAO_HQRS	January-03	2013-0-106-60-0-13	840	27-Jan-03	8,971
CPAO_HQRS	January-03	2013-0-106-60-0-13	921	28-Jan-03	8,971
CPAO_HQRS	January-03	2230-1-1-60-0-13	849/HQI	27-Jan-03	54,669
CPAO_HQRS	January-03	2013-0-106-60-0-13	910	28-Jan-03	1,872
CPAO_HQRS	January-03	2235-2-102-61-62-50	829	27-Jan-03	1,38,880
CPAO_HQRS	January-03	3454-2-800-61-0-13	1151/HQ	31-Jan-03	38,146
CPAO_HQRS	January-03	2014-0-105-62-0-13	296/S	10-Dec-02	11,214
CPAO_HQRS	January-03	2851-0-102-66-0-73	201/HQ	13-Jan-03	25,000
CPAO_HQRS	January-03	2215-1-1-36-47-13	134/N	30-Jan-03	4,478
CPAO_HQRS	February-03	2051-0-102-60-0-13	884/HQ	12-Feb-03	1,872
CPAO_HQRS	February-03	2052-0-90-15-0-50	136/HQI	3-Feb-00	11,758
CPAO_HQRS	February-03	2013-0-106-60-0-13	2062	28-Feb-03	8,971
CPAO_HQRS	February-03	2054-0-95-10-58-13	984/HQI	13-Feb-00	5,000
CPAO_HQRS	February-03	2235-2-1-39-60-51	1763/HQ	25-Feb-03	2,340
CPAO_HQRS	February-03	2054-0-95-10-58-13	985/HQI	13-Feb-00	14,652

CPAO_HQRS	February-03	3452-80-104-63-0-73	810/HQII	12-Feb-00	12,500
CPAO_HQRS	February-03	2014-0-105-63-0-13	646/W	27-Feb-03	26,212
CPAO_HQRS	February-03	2054-0-95-10-58-13	790/HQI	11-Feb-00	40,508
CPAO_HQRS	March-03	3435-3-1-0-44-13	6297	31-Mar-03	59,272
CPAO_HQRS	March-03	2211-0-104-0-0-51	203/HQ	5-Mar-03	8,971
CPAO_HQRS	March-03	2235-2-102-61-62-13	856/E	31-Mar-03	8,971
CPAO_HQRS	March-03	2235-2-102-61-62-50	866/E	31-Mar-03	19,000
CPAO_HQRS	March-03	3454-2-201-0-0-13	3446/HQ	26-Mar-03	7,000
CPAO_HQRS	March-03	2851-0-102-63-0-27	782/HQ	11-Mar-03	3,700
CPAO_HQRS	March-03	2215-1-1-36-44-13	3269/HQ	31-Mar-03	85,289
CPAO_HQRS	March-03	3054-80-1-36-45-13	1225/E	31-Mar-03	34,235
CPAO_HQRS	March-03	3454-2-111-60-0-13	2014/HQ	27-Mar-03	38,980
CPAO_HQRS	March-03	3454-2-111-60-0-13	2015/HQ	27-Mar-03	79,682
CPAO_HQRS	March-03	2215-1-1-34-44-51	3494/HQ	26-Mar-03	2,878
CPAO_HQRS	March-03	2515-0-101-0-44-13	3266	31-Mar-03	20,800
CPAO_HQRS	March-03	2515-0-101-0-44-13	3267	31-Mar-03	55,268
CPAO_HQRS	March-03	2235-2-103-65-0-13	263/HQ	5-Mar-03	41,626
CPAO_HQRS	March-03	2235-2-102-61-62-13	2162/HQ	5-Mar-03	3,004
CPAO_HQRS	March-03	2013-0-106-60-0-13	3766	31-Mar-03	99,465
CPAO_HQRS	March-03	2235-2-102-61-62-13	716/N	31-Mar-03	2,515
CPAO_HQRS	March-03	2235-2-1-39-60-13	950/HQ	13-Mar-03	23,018
CPAO_HQRS	March-03	3425-60-1-37-0-13	1660/HQ	21-Mar-03	1,041
CPAO_HQRS	March-03	3425-60-1-37-0-13	1658/HQ	21-Mar-03	1,519
CPAO_HQRS	March-03	2014-0-105-62-0-13	2374/S	31-Mar-03	10,668
CPAO_HQRS	March-03	2052-0-90-15-0-13	1001	13-Mar-03	1,685
CPAO_HQRS	April-03	2851-0-200-68-61-13	445/S	23-Apr-03	2,096
CPAO_HQRS	April-03	2070-0-115-60-0-13	447	28-Apr-03	9,35,006
CPAO_HQRS	April-03	2052-0-90-10-0-13	284/HQ	2-Apr-03	29,600
CPAO_HQRS	April-03	2070-0-115-60-0-50	449	28-Apr-03	5,00,000
CPAO_HQRS	April-03	2070-0-115-60-0-51	450	28-Apr-03	4,37,500
CPAO_HQRS	April-03	2070-0-115-60-0-27	448	28-Apr-03	2,20,000
CPAO_HQRS	May-03	2014-0-105-63-0-13	1227/W	31-May-03	6,623
CPAO_HQRS	May-03	2052-0-90-15-0-13	1532/HQI	13-May-03	7,476
CPAO_HQRS	May-03	2051-0-102-60-0-13	1327/HQ	7-May-03	3,317
CPAO_HQRS	May-03	2235-2-1-39-60-13	2030/HQ/I	22-May-03	30,000
CPAO_HQRS	May-03	2070-0-115-60-0-51	1558	13-May-03	4,10,125
CPAO_HQRS	May-03	2235-2-800-69-0-13	90/HQ/I	1-May-03	17,604
CPAO_HQRS	May-03	2215-1-1-36-48-13	650/S	9-May-03	1,836
CPAO_HQRS	June-03	2215-1-1-36-47-13	19/N	2-Jun-03	4,936
CPAO_HQRS	June-03	2235-2-102-61-62-1	142/N	13-Jun-03	8,280
CPAO_HQRS	June-03	2215-1-1-34-44-13	16/HQ	2-Jun-03	1,37,366
CPAO_HQRS	June-03	2014-0-105-62-0-13	964/S	12-Jun-03	8,096
CPAO_HQRS	June-03	2014-0-105-65-0-13	230/N	3-Jun-03	4,523
CPAO_HQRS	June-03	2215-1-1-34-44-13	899/HQ	11-Jun-03	1,350
CPAO_HQRS	June-03	2215-1-1-34-44-13	890/HQ	11-Jun-03	9,428
CPAO_HQRS	June-03	3452-1-101-60-44-13	903	11-Jun-03	8,685
CPAO_HQRS	June-03	2052-0-90-15-0-13	60/HQI	2-Jun-03	4,568
CPAO_HQRS	June-03	2235-2-102-61-62-1	143/N	13-Jun-03	1,962
CPAO_HQRS	June-03	2052-0-90-29-0-13	1328/HQI	25-Jun-03	42,550
CPAO_HQRS	June-03	2052-0-90-15-0-13	651/HQI	12-Jun-03	3,341
CPAO_HQRS	June-03	2215-1-1-34-44-51	1847/HQ	26-Jun-03	8,971
CPAO_HQRS	June-03	2013-0-800-0-0-13	649	12-Jun-03	1,560
CPAO_HQRS	June-03	2052-0-90-10-0-13	1016/HQI	21-Jun-03	3,643
CPAO_HQRS	June-03	2235-2-1-39-61-51	869/HQ/B	18-Jun-03	1,872
CPAO_HQRS	June-03	2052-0-90-10-0-13	1010/HQI	21-Jun-03	4,313

CPAO_HQRS	June-03	2215-1-1-34-44-51	17/HQ	2-Jun-03	4,45,420
CPAO_HQRS	July-03	2052-0-90-29-0-13	1383	22-Jul-03	8,971
CPAO_HQRS	July-03	2215-1-1-36-44-13	1829/HQ	26-Jul-03	1,872
CPAO_HQRS	July-03	2215-1-1-34-44-13	817/HQ	8-Jul-03	6,548
CPAO_HQRS	July-03	2070-0-115-60-0-51	929	1-Jul-03	4,37,500
CPAO_HQRS	July-03	2070-0-115-60-0-50	928	1-Jul-03	5,00,000
CPAO_HQRS	July-03	2070-0-115-60-0-27	927	11-Jul-03	2,20,000
CPAO_HQRS	July-03	2070-0-115-60-0-13	926	11-Jul-03	8,20,000
CPAO_HQRS	July-03	2052-0-90-15-0-13	487	4-Jul-03	5,022
CPAO_HQRS	July-03	2014-0-105-65-0-13	327/N	4-Jul-03	3,020
CPAO_HQRS	July-03	2052-0-90-15-0-13	218	2-Jul-03	7,726
CPAO_HQRS	July-03	2013-0-800-0-0-13	1696	24-Jul-03	18,450
CPAO_HQRS	July-03	2052-0-90-29-0-13	962	14-Jul-03	3,596
CPAO_HQRS	July-03	2013-0-106-60-0-13	480	4-Jul-03	2,703
CPAO_HQRS	July-03	2052-0-90-10-0-13	112	1-Jul-03	96,075
CPAO_HQRS	July-03	2013-0-800-0-0-13	384	3-Jul-03	7,476
CPAO_HQRS	July-03	2013-0-106-60-0-13	1511	22-Jul-03	9,705
CPAO_HQRS	July-03	2052-0-90-15-0-13	375	3-Jul-03	9,170
CPAO_HQRS	August-03	2851-0-102-66-0-71	1270/HQ	26-Aug-03	4,29,283
CPAO_HQRS	August-03	2210-1-110-62-0-51	1876/HQ	26-Jul-03	8,971
CPAO_HQRS	August-03	2210-1-110-62-0-51	181/HQ	4-Aug-03	8,971
CPAO_HQRS	August-03	2210-1-110-62-0-51	807/HQ	21-Aug-03	8,971
CPAO_HQRS	August-03	2235-2-1-39-60-51	898/HQ	11-Jul-03	8,971
CPAO_HQRS	August-03	2235-2-1-39-61-51	68/HQ	1-Aug-03	4,115
CPAO_HQRS	August-03	2235-2-102-61-62-13	257/HQ	6-Aug-03	3,754
CPAO_HQRS	August-03	2236-80-1-60-0-13	47/HQ	1-Jul-03	1,836
CPAO_HQRS	August-03	3454-2-201-0-0-13	844/HQ	18-Aug-03	2,250
CPAO_HQRS	August-03	3054-80-1-35-45-13	386/E	26-Aug-03	8,550
CPAO_HQRS	August-03	2235-2-1-39-60-51	683/HQ	19-Aug-03	8,971
CPAO_HQRS	August-03	2236-80-1-60-0-13	1911/HQ	28-Jul-03	40,725
CPAO_HQRS	August-03	2013-0-800-0-0-13	546	15-Aug-03	18,000
CPAO_HQRS	August-03	2236-80-1-60-0-13	1215/HQ	28-Aug-03	66,450
CPAO_HQRS	September-03	2210-6-101-86-0-13	2113/E	12-Sep-03	6,900
CPAO_HQRS	September-03	2210-1-110-62-0-51	1469/E	8-Sep-03	1,872
CPAO_HQRS	September-03	2052-0-90-15-0-13	3194	22-Sep-03	14,850
CPAO_HQRS	September-03	2052-0-90-29-0-13	1992/E	11-Sep-03	40,000
CPAO_HQRS	September-03	2051-0-102-60-0-13	6084/HQ	30-Sep-03	1,170
CPAO_HQRS	September-03	3454-2-112-0-0-13	1485/E	8-Sep-03	4,140
CPAO_HQRS	September-03	2236-80-1-60-0-13	186/HQ	4-Aug-03	54,743
CPAO_HQRS	September-03	2210-1-110-62-0-13	4302/H	25-Sep-03	32,500
CPAO_HQRS	September-03	2052-0-90-10-0-13	6182/H	30-Sep-03	2,325
CPAO_HQRS	September-03	2052-0-90-15-0-13	5875/H	30-Sep-03	58,442
CPAO_HQRS	September-03	2210-1-110-62-0-13	2741/E	19-Sep-03	32,400
CPAO_HQRS	September-03	2052-0-90-29-0-13	1727/E	9-Sep-03	65,610
CPAO_HQRS	September-03	2210-1-110-62-0-51	3590	23-Sep-03	2,423
CPAO_HQRS	September-03	2052-0-90-10-0-13	568/E	3-Sep-03	5,565
CPAO_HQRS	September-03	2013-0-800-0-0-13	2609	18-Sep-03	12,885
CPAO_HQRS	September-03	2013-0-800-0-0-13	4462	25-Sep-03	7,476
CPAO_HQRS	September-03	2013-0-800-0-0-13	3838	24-Sep-03	17,524
CPAO_HQRS	September-03	2052-0-90-15-0-13	1928/E	11-Sep-03	5,594
CPAO_HQRS	September-03	2210-1-110-62-0-51	3596	23-Sep-03	8,971
CPAO_HQRS	September-03	2210-1-110-62-0-51	4560/H	26-Sep-03	11,214
CPAO_HQRS	September-03	2236-80-1-60-0-13	4603/H	26-Sep-03	15,629
CPAO_HQRS	September-03	2052-0-90-15-0-50	4211/H	25-Sep-03	8,473
CPAO_HQRS	September-03	3454-2-111-60-0-51	4906/H	27-Sep-03	2,97,288

CPAO_HQRS	September-03	2210-1-110-62-0-51	70/E	1-Sep-03	2,515
CPAO_HQRS	September-03	2235-2-102-61-63-50	959	5-Sep-03	8,280
CPAO_HQRS	September-03	2235-2-800-69-0-50	1080	6-Sep-03	12,524
CPAO_HQRS	September-03	2235-2-800-69-0-50	1079	6-Sep-03	5,468
CPAO_HQRS	September-03	2235-2-102-61-62-13	2066	12-Sep-03	66,600
CPAO_HQRS	September-03	2235-2-102-61-63-50	3081	29-Sep-03	2,48,000
CPAO_HQRS	September-03	2215-1-1-34-44-51	3640	23-Sep-03	18,466
CPAO_HQRS	September-03	2013-0-800-0-0-13	996	26-Aug-03	8,971
CPAO_HQRS	September-03	2052-0-90-15-0-50	2096/E	12-Sep-03	8,662
CPAO_HQRS	October-03	2235-2-103-65-0-13	1748	15-Oct-03	13,433
CPAO_HQRS	October-03	2235-2-102-61-63-50	2718	23-Oct-03	2,914
CPAO_HQRS	October-03	2210-1-110-63-72-13	3/N	4-Sep-03	21,258
CPAO_HQRS	October-03	2235-2-103-64-0-71	1866	22-Oct-03	9,450
CPAO_HQRS	October-03	2210-1-110-62-0-51	1516	16-Oct-03	3,004
CPAO_HQRS	October-03	2052-0-90-15-0-50	1233	15-Oct-03	2,850
CPAO_HQRS	October-03	2204-0-104-66-0-50	350/S	5-Sep-03	29,988
CPAO_HQRS	October-03	2210-1-110-63-72-13	424/N	16-Sep-03	46,697
CPAO_HQRS	October-03	2210-1-110-62-0-51	2624	23-Oct-03	3,643
CPAO_HQRS	October-03	2052-0-90-29-0-13	818	10-Oct-03	77,454
CPAO_HQRS	October-03	2052-0-90-10-0-13	2708	23-Oct-03	4,372
CPAO_HQRS	October-03	3054-80-1-35-45-51	235/E	18-Oct-03	9,036
CPAO_HQRS	October-03	2210-1-110-62-0-13	2712	23-Oct-03	7,085
CPAO_HQRS	October-03	2210-1-110-62-0-13	2713	23-Oct-03	7,785
CPAO_HQRS	November-03	2052-0-90-15-0-13	28	1-Sep-03	3,776
CPAO_HQRS	November-03	3054-80-1-36-59-13	944/S	24-Nov-03	3,263
CPAO_HQRS	November-03	2236-80-1-60-0-13	946	17-Nov-03	19,670
CPAO_HQRS	November-03	2236-80-1-60-0-51	873/S	20-Nov-03	1,989
CPAO_HQRS	November-03	2235-2-102-61-62-13	1295	22-Nov-03	4,698
CPAO_HQRS	November-03	2235-2-1-39-60-13	573	18-Aug-03	27,000
CPAO_HQRS	November-03	2215-1-1-36-44-13	252	4-Nov-03	8,094
CPAO_HQRS	November-03	2014-0-114-67-70-13	1320/HQ	17-Nov-03	15,000
CPAO_HQRS	November-03	2235-2-102-62-0-72	506	7-Nov-03	38,000
CPAO_HQRS	November-03	2052-0-90-15-0-50	1477	25-Nov-03	4,455
CPAO_HQRS	November-03	2215-1-1-36-48-13	942/S	24-Nov-03	2,175
CPAO_HQRS	November-03	2235-2-1-39-61-51	1746	29-Nov-03	3,235
CPAO_HQRS	November-03	3054-80-1-36-59-13	389/S	5-Nov-03	28,284
CPAO_HQRS	November-03	3054-80-1-36-59-13	390/S	5-Nov-03	8,971
CPAO_HQRS	November-03	2013-0-800-0-0-13	1305	29-Aug-03	135
CPAO_HQRS	November-03	2210-1-110-63-72-13	478/N	27-Nov-03	5,693
CPAO_HQRS	November-03	2210-1-110-63-72-51	26/N	1-Nov-03	7,476
CPAO_HQRS	November-03	2235-2-101-60-0-71	1433	25-Nov-03	1,10,000
CPAO_HQRS	December-03	3425-60-1-37-0-13	1008/HQ	16-Dec-03	2,628
CPAO_HQRS	December-03	2515-0-800-60-0-13	485/H	10-Dec-03	5,000
CPAO_HQRS	December-03	3454-2-112-0-0-13	482	4-Dec-03	4,76,478
CPAO_HQRS	December-03	2204-0-104-65-0-72	127	5-Dec-03	33,731
CPAO_HQRS	December-03	2204-0-104-65-0-74	126	5-Dec-03	21,817
CPAO_HQRS	December-03	2235-2-103-64-0-81	944	18-Dec-03	10,000
CPAO_HQRS	December-03	2235-2-1-39-60-50	83	2-Dec-03	3,510
CPAO_HQRS	December-03	2210-3-103-0-45-51	390/E	11-Dec-03	24,511
CPAO_HQRS	December-03	2235-2-800-69-0-13	1425	19-Dec-03	4,90,772
CPAO_HQRS	December-03	2210-1-110-62-0-13	15	1-Dec-03	40,500
CPAO_HQRS	December-03	2014-0-105-62-0-13	1267/S	16-Dec-03	5,166
CPAO_HQRS	December-03	2014-0-105-64-0-13	1116/S	15-Dec-03	33,337
CPAO_HQRS	December-03	2401-0-108-16-60-13	407/HQ/II	4-Dec-03	29,519
CPAO_HQRS	December-03	2401-0-108-16-60-13	2332/	16-Dec-03	19,930

CPAO_HQRS	December-03	2235-2-1-39-61-51	460	9-Dec-03	9,238
CPAO_HQRS	December-03	2235-2-1-39-61-51	461	9-Dec-03	8,971
CPAO_HQRS	January-04	2235-2-101-60-0-71	1068	12-Jan-04	25,630
CPAO_HQRS	January-04	2204-0-104-66-0-50	25	8-Jan-04	51,640
CPAO_HQRS	January-04	3054-80-1-36-45-13	78/E	13-Jan-04	8,971
CPAO_HQRS	January-04	2852-8-600-60-71-50	1710	30-Jan-04	10,163
CPAO_HQRS	January-04	2210-3-103-0-46-13	49/W	9-Jan-04	8,928
CPAO_HQRS	January-04	3054-80-1-36-45-13	165/E	27-Jan-04	11,187
CPAO_HQRS	January-04	2054-0-96-0-48-13	14/S	7-Jan-04	47,250
CPAO_HQRS	January-04	2210-1-110-63-71-13	50/W	9-Jan-04	1,688
CPAO_HQRS	January-04	2851-0-111-0-0-72	2373/HQ	28-Nov-03	4,00,000
CPAO_HQRS	February-04	2235-2-102-61-62-71	291/N	30-Jan-04	50,000
CPAO_HQRS	February-04	2235-2-102-61-62-13	287/N	30-Jan-04	2,061
CPAO_HQRS	February-04	2215-1-1-36-47-13	256/N	30-Jan-04	30,825
CPAO_HQRS	February-04	2235-2-103-65-0-13	70/HI	2-Feb-04	450
CPAO_HQRS	February-04	2052-0-90-15-0-50	2013	23-Feb-04	2,65,632
CPAO_HQRS	February-04	2235-2-1-39-61-51	1922	20-Feb-04	1,872
CPAO_HQRS	February-04	2013-0-800-0-0-13	2122	24-Feb-04	6,450
CPAO_HQRS	February-04	2013-0-800-0-0-13	1774	17-Feb-04	13,883
CPAO_HQRS	February-04	2070-0-115-60-0-27	1821	18-Feb-04	2,20,000
CPAO_HQRS	February-04	2215-1-1-36-48-13	1021/S	26-Feb-04	9,345
CPAO_HQRS	February-04	3454-2-800-61-0-13	2005	25-Feb-04	53,298
CPAO_HQRS	February-04	2070-0-115-60-0-51	1819	18-Feb-04	27,375
CPAO_HQRS	February-04	2070-0-115-60-0-50	1818	18-Feb-04	5,00,000
CPAO_HQRS	February-04	2070-0-115-60-0-13	1817	18-Feb-04	9,15,325
CPAO_HQRS	February-04	2575-60-101-0-0-60	1635	20-Feb-04	75,000
CPAO_HQRS	February-04	2235-2-800-69-0-13	723	11-Feb-04	3,409
CPAO_HQRS	March-04	3454-2-800-61-0-13	2005	25-Feb-04	53,298
CPAO_HQRS	March-04	2051-0-102-60-0-13	3277	31-Mar-04	13,019
CPAO_HQRS	March-04	5452-1-102-61-0-75	4855	31-Mar-04	13,230
CPAO_HQRS	March-04	2236-80-1-60-0-13	2249	24-Mar-04	38,000
CPAO_HQRS	March-04	2235-2-1-39-61-13	805	11-Mar-04	7,088
CPAO_HQRS	March-04	3454-2-201-0-0-13	4874	31-Mar-04	1,34,285
CPAO_HQRS	March-04	2052-0-90-15-0-13	2194	27-Mar-04	6,030
CPAO_HQRS	March-04	2851-0-111-0-0-72	2392/HQ	22-Mar-04	3,95,000
CPAO_HQRS	March-04	2515-0-101-0-44-50	2317/H	29-Mar-04	20,588
CPAO_HQRS	March-04	3454-2-800-61-0-13	5702	31-Mar-04	1,80,000
CPAO_HQRS	March-04	2215-1-1-36-48-13	638	10-Mar-04	9,241
CPAO_HQRS	March-04	2236-80-1-60-0-51	15/H	1-Mar-04	15,926
CPAO_HQRS	March-04	2215-1-1-36-45-13	685/E	29-Mar-04	11,868
CPAO_HQRS	March-04	2014-0-105-62-0-13	943/S	18-Mar-04	22,410
CPAO_HQRS	March-04	2202-3-103-66-0-13	1623	22-Mar-04	15,674
CPAO_HQRS	March-04	2014-0-105-64-0-13	332/S	5-Mar-04	14,156
CPAO_HQRS	March-04	3054-80-1-35-46-51	1205/W	20-Mar-04	7,701
CPAO_HQRS	March-04	2013-0-800-0-0-13	2996	31-Mar-04	3,466
CPAO_HQRS	March-04	2013-0-800-0-0-13	294	3-Mar-04	27,338
CPAO_HQRS	March-04	2575-60-101-0-0-60	4897	31-Mar-04	25,000
CPAO_HQRS	March-04	2014-0-105-64-0-13	2971/S	30-Mar-04	25,002
CPAO_HQRS	March-04	2852-8-600-60-71-50	1392	12-Mar-04	2,160
CPAO_HQRS	March-04	2052-0-90-15-0-50	1476	20-Mar-04	7,110
CPAO_HQRS	April-04	2052-0-90-29-0-13	871	27-Apr-04	10,000
CPAO_HQRS	May-04	2211-0-1-60-44-51	1635	27-May-04	9,203
CPAO_HQRS	May-04	2052-0-90-10-0-13	231	4-May-04	20,723
CPAO_HQRS	May-04	2852-7-800-19-0-13	1275	20-May-04	3,118
CPAO_HQRS	May-04	3425-60-1-37-0-13	1506/HQ	26-May-04	7,066

CPAO_HQRS	May-04	3454-2-112-0-0-13	1382	20-May-04	60,898
CPAO_HQRS	May-04	2235-2-104-66-0-31	1444	25-May-04	79,500
CPAO_HQRS	June-04	2051-0-102-60-0-13	265	7-Jun-04	7,088
CPAO_HQRS	June-04	3454-2-800-61-0-13	1417	2-Jun-04	25,000
CPAO_HQRS	June-04	3454-2-201-0-0-13	1308	2-Jun-04	12,000
CPAO_HQRS	June-04	2013-0-800-0-0-13	108	2-Jun-04	10,00,000
CPAO_HQRS	June-04	2236-80-1-60-0-13	388H	8-Jun-04	17,608
CPAO_HQRS	June-04	2052-0-90-10-0-13	1794H	30-Jun-04	22,845
CPAO_HQRS	June-04	2215-1-1-34-44-51	1416H	19-Jun-04	4,59,362
CPAO_HQRS	June-04	2052-0-90-29-0-13	817H	17-Jun-04	16,380
CPAO_HQRS	June-04	2852-7-800-19-0-13	1420	15-Jun-04	9,489
CPAO_HQRS	June-04	2215-1-1-34-44-13	361	4-Jun-04	1,31,186
CPAO_HQRS	June-04	2215-1-1-34-44-13	511H	7-Jun-04	13,253
CPAO_HQRS	June-04	2215-1-1-34-44-51	1526H	22-Jun-04	10,063
CPAO_HQRS	June-04	3454-2-800-61-0-13	877	2-Jun-04	33,063
CPAO_HQRS	July-04	2236-80-1-60-0-13	1495H	30-Jul-04	48,338
CPAO_HQRS	July-04	2235-2-103-64-0-81	444H	7-Jul-04	7,860
CPAO_HQRS	July-04	3425-60-1-37-0-13	1595/H	31-Jul-04	5,580
CPAO_HQRS	August-04	2013-0-800-0-0-13	408	6-Aug-04	1,23,917
CPAO_HQRS	August-04	2013-0-800-0-0-13	1080	19-Aug-04	3,319
CPAO_HQRS	August-04	2052-0-90-15-0-13	226H	4-Aug-04	8,550
CPAO_HQRS	August-04	2013-0-800-0-0-13	956	17-Aug-04	10,800
CPAO_HQRS	August-04	2052-0-90-15-0-13	959H	17-Aug-04	12,447
CPAO_HQRS	August-04	2013-0-800-0-0-13	310	5-Aug-04	6,480
CPAO_HQRS	August-04	2052-0-90-29-0-13	1482H	28-Aug-04	11,813
CPAO_HQRS	August-04	2052-0-90-10-0-13	1447H	27-Aug-04	8,000
CPAO_HQRS	August-04	2215-1-1-34-44-13	1647H	25-Aug-04	32,004
CPAO_HQRS	August-04	2236-80-1-60-0-13	1323H	24-Aug-04	64,305
CPAO_HQRS	August-04	2052-0-90-15-0-13	607H	13-Aug-04	8,496
CPAO_HQRS	August-04	3425-60-1-37-0-13	646/H	13-Aug-04	16,386
CPAO_HQRS	September-04	2052-0-90-10-0-13	1711H	30-Sep-04	20,829
CPAO_HQRS	September-04	2013-0-800-0-0-13	1439	28-Sep-04	13,491
CPAO_HQRS	September-04	2013-0-106-60-0-13	1438	28-Sep-04	1,12,122
CPAO_HQRS	September-04	2211-0-1-60-44-51	540/H	10-Sep-04	13,272
CPAO_HQRS	September-04	2415-3-4-62-0-50	1625/H	15-Sep-04	34,316
CPAO_HQRS	September-04	2013-0-800-0-0-13	520H	9-Sep-04	15,015
CPAO_HQRS	September-04	2013-0-800-0-0-13	480H	8-Sep-04	70,169
CPAO_HQRS	September-04	2052-0-90-15-0-13	980H	20-Sep-04	3,960
CPAO_HQRS	September-04	2215-1-1-34-44-51	1821H	20-Sep-04	3,17,859
CPAO_HQRS	September-04	2052-0-90-29-0-13	806H	16-Sep-04	7,000
CPAO_HQRS	September-04	2052-0-90-15-0-13	1744H	30-Sep-04	1,41,966
CPAO_HQRS	October-04	2235-2-103-64-0-81	1333H	15-Oct-04	12,180
CPAO_HQRS	October-04	2013-0-106-60-0-13	426	6-Oct-04	77,943
CPAO_HQRS	October-04	2211-0-1-60-44-51	1130/H	14-Oct-04	7,701
CPAO_HQRS	October-04	2211-0-1-60-44-51	1128/H	14-Oct-04	7,701
CPAO_HQRS	October-04	2236-80-1-60-0-51	1481H	16-Oct-04	6,780
CPAO_HQRS	October-04	2211-0-1-60-44-51	1127/H	14-Oct-04	7,701
CPAO_HQRS	October-04	2211-0-1-60-44-51	361/H	6-Oct-04	8,738
CPAO_HQRS	October-04	3454-2-800-61-0-13	1462	11-Oct-04	3,420
CPAO_HQRS	October-04	2052-0-90-10-0-13	2354H	18-Oct-04	7,605
CPAO_HQRS	October-04	2215-1-1-34-44-51	530H	5-Oct-04	2,00,000
CPAO_HQRS	October-04	2013-0-800-0-0-13	1357	16-Oct-04	49,50,000
CPAO_HQRS	October-04	2052-0-90-29-0-13	962H	13-Oct-04	11,813
CPAO_HQRS	November-04	2052-0-90-29-0-13	356H	5-Nov-04	47,444
CPAO_HQRS	November-04	2211-0-1-60-44-51	615/H	9-Nov-04	7,701

CPAO_HQRS	November-04	2236-80-1-60-0-13	291H	8-Nov-04	9,096
CPAO_HQRS	November-04	2235-2-102-62-0-72	276H	3-Nov-04	50,000
CPAO_HQRS	November-04	2013-0-800-0-0-13	2431	30-Nov-04	36,275
CPAO_HQRS	November-04	3454-2-112-0-0-13	1329	11-Nov-04	10,800
CPAO_HQRS	December-04	2215-1-1-34-44-13	2016H	9-Dec-04	1,36,185
CPAO_HQRS	December-04	2210-1-110-62-0-51	814H	9-Dec-04	9,980
CPAO_HQRS	December-04	2052-0-90-29-0-13	1033H	20-Dec-04	5,000
CPAO_HQRS	December-04	2215-1-1-34-44-13	717H	6-Dec-04	11,340
CPAO_HQRS	December-04	2215-1-1-34-44-51	1162H	8-Dec-04	9,238
CPAO_HQRS	January-05	2235-2-103-64-0-81	1110H	29-Jan-05	12,928
CPAO_HQRS	January-05	2013-0-800-0-0-13	459	11-Jan-05	5,00,000
CPAO_HQRS	January-05	3454-2-800-61-0-13	598	13-Jan-05	13,272
CPAO_HQRS	January-05	2204-0-104-65-0-72	448H	11-Jan-05	1,97,500
CPAO_HQRS	February-05	2236-80-1-60-0-51	1112H	23-Feb-05	9,241
CPAO_HQRS	February-05	2236-80-1-60-0-51	982H	21-Feb-05	8,388
CPAO_HQRS	February-05	2013-0-800-0-0-13	228	14-Feb-05	16,590
CPAO_HQRS	February-05	2235-2-101-60-0-71	867H	18-Feb-05	1,44,980
CPAO_HQRS	February-05	3425-60-1-37-0-13	98/H	14-Feb-05	18,000
CPAO_HQRS	February-05	2235-2-101-60-0-52	1031H	22-Feb-05	1,24,688
CPAO_HQRS	February-05	2852-7-800-19-0-13	1153	18-Feb-05	8,100
CPAO_HQRS	March-05	2215-1-1-34-44-51	1547H	16-Mar-05	15,926
CPAO_HQRS	March-05	5452-1-101-60-0-82	1566/H/II	16-Mar-05	56,520
CPAO_HQRS	March-05	2236-80-1-60-0-13	3766H	31-Mar-05	14,375
CPAO_HQRS	March-05	2052-0-90-15-0-13	1441H	19-Mar-05	63,075
CPAO_HQRS	March-05	2215-1-1-34-44-51	1541H	16-Mar-05	19,908
CPAO_HQRS	March-05	5452-1-101-60-0-82	1565/H/II	16-Mar-05	28,260
CPAO_HQRS	March-05	5452-1-101-60-0-82	1564/H/II	16-Mar-05	98,640
CPAO_HQRS	March-05	5452-1-101-60-0-82	1563/H/II	16-Mar-05	93,780
CPAO_HQRS	March-05	5452-1-101-60-0-82	1562/H/II	16-Mar-05	52,140
CPAO_HQRS	March-05	5452-1-101-60-0-82	1561/H/II	16-Mar-05	1,04,279
CPAO_HQRS	March-05	5452-1-101-60-0-82	1572/H/II	16-Mar-05	49,680
CPAO_HQRS	March-05	5452-1-101-60-0-82	1571/H/II	16-Mar-05	77,336
CPAO_HQRS	March-05	5452-1-101-60-0-82	1570/H/II	16-Mar-05	1,16,231
CPAO_HQRS	March-05	5452-1-101-60-0-82	1569/H/II	16-Mar-05	72,540
CPAO_HQRS	March-05	2217-80-1-0-44-51	2730H	31-Mar-05	7,701
CPAO_HQRS	March-05	2013-0-800-0-0-13	2407/H	30-Mar-05	5,400
CPAO_HQRS	March-05	2013-0-800-0-0-13	2831/H	31-Mar-05	14,00,000
CPAO_HQRS	March-05	2052-0-90-10-0-13	2403H	30-Mar-05	9,241
CPAO_HQRS	March-05	2052-0-90-10-0-13	271H	4-Mar-05	17,941
CPAO_HQRS	March-05	3452-1-101-60-44-13	2437H	23-Mar-05	11,552
CPAO_HQRS	March-05	2052-0-90-29-0-13	3525H	31-Mar-05	3,330
CPAO_HQRS	March-05	2052-0-90-24-44-13	114H	2-Mar-05	8,061
CPAO_HQRS	March-05	2052-0-90-15-0-13	896H	15-Mar-05	27,086
CPAO_HQRS	March-05	2052-0-90-15-0-13	1236H	18-Mar-05	7,167
CPAO_HQRS	March-05	2052-0-90-28-0-13	1258H	11-Mar-05	13,942
CPAO_HQRS	March-05	4225-1-800-60-0-71	2353/H/II	25-Mar-05	5,30,000
CPAO_HQRS	March-05	2052-0-90-10-0-13	1209H	11-Mar-05	2,00,000
CPAO_HQRS	March-05	2052-0-90-29-0-13	5H	1-Mar-05	7,701
CPAO_HQRS	March-05	3454-2-111-60-0-13	4036	31-Mar-05	1,74,469
CPAO_HQRS	April-05	2052-0-90-29-0-13	1189	13-Apr-05	25,000
CPAO_HQRS	April-05	2052-0-90-15-0-50	912	16-Apr-05	20,000
CPAO_HQRS	April-05	2052-0-90-15-0-13	911	16-Apr-05	6,450
CPAO_HQRS	April-05	2052-0-90-29-0-13	1517	27-Apr-05	15,926
CPAO_HQRS	April-05	2052-0-90-10-0-13	1682	28-Apr-05	18,000
CPAO_HQRS	April-05	2052-0-90-15-0-13	1355	25-Apr-05	76,400

CPAO_HQRS	May-05	2052-0-90-15-0-13	1284	9-May-05	7,677
CPAO_HQRS	May-05	2235-2-103-64-0-71	3051/H	26-May-05	6,750
CPAO_HQRS	June-05	2235-2-1-39-61-13	289/H	2-Jun-05	30,588
CPAO_HQRS	June-05	2052-0-90-29-0-13	2369	14-Jun-05	5,310
CPAO_HQRS	June-05	2052-0-90-15-0-50	3331	20-Jun-05	4,00,000
CPAO_HQRS	June-05	2052-0-90-15-0-13	2214	13-Jun-05	8,490
CPAO_HQRS	June-05	2215-1-1-34-44-51	3195	18-Jun-05	9,248
CPAO_HQRS	June-05	2215-1-1-34-44-51	3194	18-Jun-05	16,200
CPAO_HQRS	June-05	3454-2-112-0-0-13	2207H	13-Jun-05	12,957
CPAO_HQRS	June-05	2235-2-102-61-63-50	1913/H	10-Jun-05	25,445
CPAO_HQRS	July-05	2052-0-90-15-0-13	2313	19-Jul-05	7,050
CPAO_HQRS	July-05	2013-0-800-0-0-13	4299/H	30-Jul-05	32,918
CPAO_HQRS	July-05	2052-0-90-29-0-13	4093	30-Jul-05	87,979
CPAO_HQRS	July-05	2052-0-90-29-0-13	4092	30-Jul-05	23,951
CPAO_HQRS	August-05	2235-2-103-64-0-81	3784H	25-Aug-05	10,134
CPAO_HQRS	August-05	2236-80-1-60-0-13	3307H	22-Aug-05	78,705
CPAO_HQRS	August-05	2236-80-1-60-0-13	2020H	11-Aug-05	71,588
CPAO_HQRS	August-05	2211-0-102-64-59-13	2018	11-Aug-05	17,668
CPAO_HQRS	August-05	2013-0-800-0-0-13	3170/H	20-Aug-05	11,009
CPAO_HQRS	August-05	2052-0-90-10-0-13	2241	16-Aug-05	10,422
CPAO_HQRS	August-05	2052-0-90-15-0-50	1493	6-Aug-05	9,360
CPAO_HQRS	August-05	2052-0-90-15-0-13	1192	5-Aug-05	6,450
CPAO_HQRS	August-05	2215-1-1-36-44-13	2554	17-Aug-05	11,678
CPAO_HQRS	August-05	2215-1-1-36-44-13	242	1-Aug-05	11,678
CPAO_HQRS	September-05	3425-60-1-37-0-13	698/H	6-Sep-05	14,500
CPAO_HQRS	September-05	2204-0-102-65-0-13	3706H	27-Sep-05	7,700
CPAO_HQRS	September-05	2052-0-90-29-0-13	2824	23-Sep-05	7,700
CPAO_HQRS	September-05	2052-0-90-15-0-50	2885	23-Sep-05	10,000
CPAO_HQRS	September-05	2052-0-90-29-0-13	4513	30-Sep-05	10,000
CPAO_HQRS	October-05	2052-0-90-24-44-13	3689	24-Oct-05	5,000
CPAO_HQRS	October-05	2235-2-103-64-0-81	2467	7-Oct-05	20,630
CPAO_HQRS	October-05	3454-2-111-60-0-26	4540H	27-Oct-05	80,000
CPAO_HQRS	December-05	2013-0-800-0-0-13	4142/H	27-Dec-05	13,272
CPAO_HQRS	December-05	2052-0-90-15-0-50	1019	7-Dec-05	15,930
CPAO_HQRS	December-05	2052-0-90-28-0-13	1309	9-Dec-05	9,450
CPAO_HQRS	December-05	2052-0-90-29-0-13	2817	21-Dec-05	15,000
CPAO_HQRS	January-06	2052-0-90-15-0-13	708	19-Jan-06	29,124
CPAO_HQRS	January-06	3452-1-101-60-44-50	568	16-Jan-06	9,241
CPAO_HQRS	January-06	2052-0-90-15-0-13	710	19-Jan-06	13,272
CPAO_HQRS	January-06	4575-60-102-0-0-71	1681HQ	30-Jan-06	1,82,700
CPAO_HQRS	January-06	2515-0-101-0-44-13	923	20-Jan-06	15,116
CPAO_HQRS	January-06	2013-0-800-0-0-13	347/H	19-Jan-06	17,640
CPAO_HQRS	February-06	2204-0-102-61-0-82	2082H	20-Feb-06	10,830
CPAO_HQRS	February-06	2052-0-90-15-0-13	1711	28-Feb-06	32,474
CPAO_HQRS	February-06	2013-0-800-0-0-13	1025/H	13-Feb-06	13,407
CPAO_HQRS	February-06	2013-0-800-0-0-13	1710/H	18-Feb-06	13,272
CPAO_HQRS	March-06	5452-1-101-60-0-89	4425	25-Mar-06	2,55,780
CPAO_HQRS	March-06	4575-60-102-0-0-71	4015	25-Mar-06	2,34,168
CPAO_HQRS	March-06	5452-1-101-60-0-87	5387	29-Mar-06	7,84,980
CPAO_HQRS	March-06	5452-1-101-60-0-87	5388	29-Mar-06	8,54,333
CPAO_HQRS	March-06	5452-1-101-60-0-87	6047	30-Mar-06	2,75,891
CPAO_HQRS	March-06	5452-1-101-60-0-71	9154	31-Mar-06	4,03,776
CPAO_HQRS	March-06	5452-1-101-60-0-87	6050	30-Mar-06	2,25,865
CPAO_HQRS	March-06	2013-0-800-0-0-13	5610/H	29-Mar-06	16,049
CPAO_HQRS	March-06	4575-60-102-0-0-71	4447	27-Mar-06	32,966

CPAO_HQRS	March-06	4575-60-102-0-0-71	4450	27-Mar-06	75,821
CPAO_HQRS	March-06	3454-2-111-60-0-13	6215H	30-Mar-06	36,000
CPAO_HQRS	March-06	4575-60-102-0-0-71	5394	29-Mar-06	3,74,463
CPAO_HQRS	March-06	2052-0-90-29-0-13	7840	31-Mar-06	1,60,000
CPAO_HQRS	March-06	2202-80-1-60-0-51	4376H	27-Mar-06	13,272
CPAO_HQRS	March-06	5452-1-101-60-0-86	3565	24-Mar-06	1,64,923
CPAO_HQRS	March-06	5452-1-101-60-0-86	3680	24-Mar-06	1,64,923
CPAO_HQRS	March-06	5452-1-101-60-0-87	3690	24-Mar-06	1,65,788
CPAO_HQRS	March-06	5452-1-101-60-0-87	7400	31-Mar-06	1,28,772
CPAO_HQRS	March-06	5452-1-101-60-0-88	9137	31-Mar-06	37,044
CPAO_HQRS	March-06	5452-1-101-60-0-86	3705	24-Mar-06	13,760
CPAO_HQRS	March-06	5452-1-101-60-0-87	7401	31-Mar-06	1,24,862
CPAO_HQRS	March-06	3425-60-1-37-0-13	3789/H	24-Mar-06	75,000
CPAO_HQRS	March-06	5452-1-101-60-0-88	7409	31-Mar-06	7,39,620
CPAO_HQRS	March-06	5452-1-101-60-0-88	9148	31-Mar-06	2,27,909
CPAO_HQRS	March-06	5452-1-101-60-0-89	4423	25-Mar-06	1,02,443
CPAO_HQRS	April-06	2052-0-90-15-0-50	1595/H	22-Apr-06	4,00,000
CPAO_HQRS	April-06	2052-0-90-29-0-13	947/H	12-Apr-06	20,000
CPAO_HQRS	April-06	2052-0-90-10-0-13	1128/H	17-Apr-06	6,184
CPAO_HQRS	April-06	2852-7-800-19-0-51	2564/H	29-Apr-06	17,917
CPAO_HQRS	May-06	2013-0-800-0-0-13	3113/H	25-May-06	13,272
CPAO_HQRS	May-06	2013-0-800-0-0-13	2691/H	23-May-06	7,350
CPAO_HQRS	May-06	2052-0-90-15-0-50	389	3-May-06	50,000
CPAO_HQRS	May-06	2052-0-90-15-0-13	2690	23-May-06	7,350
CPAO_HQRS	May-06	2052-0-90-28-0-13	283	2-May-06	1,845
CPAO_HQRS	June-06	2235-2-102-61-62-13	376H	2-Jun-06	15,263
CPAO_HQRS	June-06	2215-1-1-34-44-51	1461	9-Jun-06	11,268
CPAO_HQRS	June-06	2013-0-800-0-0-13	708/H	5-Jun-06	13,272
CPAO_HQRS	June-06	2052-0-90-15-0-13	2976	21-Jun-06	10,800
CPAO_HQRS	June-06	3454-2-800-60-0-13	4118H	28-Jun-06	19,850
CPAO_HQRS	June-06	2052-0-90-29-0-13	351	2-Jun-06	9,241
CPAO_HQRS	June-06	2215-1-1-34-44-51	2228	16-Jun-06	11,689
CPAO_HQRS	July-06	2235-2-102-61-62-13	3033H	18-Jul-06	18,998
CPAO_HQRS	July-06	2013-0-800-0-0-13	254/H	3-Jul-06	13,407
CPAO_HQRS	July-06	2013-0-800-0-0-13	4768/H	26-Jul-06	13,407
CPAO_HQRS	July-06	2852-7-800-19-0-51	4587/H	26-Jul-06	17,876
CPAO_HQRS	July-06	2204-0-1-60-44-51	4661	26-Jul-06	1,24,562
CPAO_HQRS	July-06	2052-0-90-15-0-50	139	1-Jul-06	2,00,000
CPAO_HQRS	July-06	2052-0-90-15-0-13	5402	31-Jul-06	13,272
CPAO_HQRS	July-06	2052-0-90-15-0-13	4777	26-Jul-06	6,600
CPAO_HQRS	July-06	2235-2-106-67-0-13	4293H	25-Jul-06	19,000
CPAO_HQRS	August-06	2052-0-90-15-0-13	4047	30-Aug-06	41,648
CPAO_HQRS	August-06	2013-0-800-0-0-13	2072/H	21-Aug-06	13,272
CPAO_HQRS	August-06	2013-0-800-0-0-13	2071/H	21-Aug-06	7,701
CPAO_HQRS	August-06	2075-0-104-0-0-71	1362	12-Aug-06	30,000
CPAO_HQRS	August-06	2215-1-1-34-44-51	4198	30-Aug-06	13,554
CPAO_HQRS	August-06	2215-1-1-34-44-51	2344	22-Aug-06	15,926
CPAO_HQRS	August-06	2052-0-90-29-0-13	1888	19-Aug-06	9,241
CPAO_HQRS	August-06	2852-7-800-19-0-13	2819/H	24-Aug-06	10,114
CPAO_HQRS	September-06	2236-80-1-60-0-51	959H	11-Sep-06	15,926
CPAO_HQRS	September-06	2052-0-90-29-0-13	641	6-Sep-06	15,000
CPAO_HQRS	September-06	2052-0-90-29-0-13	639	6-Sep-06	43,697
CPAO_HQRS	September-06	2070-0-3-29-0-71	954	8-Sep-06	1,19,36,750
CPAO_HQRS	September-06	3452-80-104-63-0-73	2783	18-Sep-06	5,000
CPAO_HQRS	September-06	3454-2-111-60-0-26	6164H	29-Sep-06	10,000

CPAO_HQRS	September-06	3425-60-1-37-0-13	1623/H	13-Sep-06	22,000
CPAO_HQRS	October-06	2052-0-90-15-0-13	518	16-Oct-06	7,701
CPAO_HQRS	October-06	5452-1-101-60-0-90	1494H	20-Oct-06	2,41,445
CPAO_HQRS	October-06	5452-1-101-60-0-90	1495H	20-Oct-06	77,915
CPAO_HQRS	October-06	5452-1-101-60-0-90	1496H	20-Oct-06	3,19,083
CPAO_HQRS	October-06	5452-1-101-60-0-90	1497H	20-Oct-06	1,63,959
CPAO_HQRS	October-06	3454-2-800-61-0-13	842H	18-Oct-06	8,460
CPAO_HQRS	November-06	2052-0-90-15-0-13	2615	21-Nov-06	13,272
CPAO_HQRS	November-06	2052-0-90-15-0-50	1663	15-Nov-06	6,750
CPAO_HQRS	November-06	2013-0-800-0-0-13	2027/H	17-Nov-06	7,00,000
CPAO_HQRS	November-06	2013-0-800-0-0-13	1722/H	15-Nov-06	7,380
CPAO_HQRS	December-06	2052-0-90-15-0-13	3516	18-Dec-06	2,00,000
CPAO_HQRS	December-06	2013-0-800-0-0-13	1982H	14-Dec-06	7,440
CPAO_HQRS	December-06	2013-0-800-0-0-13	1983H	14-Dec-06	8,190
CPAO_HQRS	December-06	2013-0-800-0-0-13	3539H	18-Dec-06	29,826
CPAO_HQRS	December-06	2013-0-800-0-0-13	3536H	18-Dec-06	13,272
CPAO_HQRS	December-06	2013-0-800-0-0-13	3488H	18-Dec-06	37,890
CPAO_HQRS	December-06	2013-0-800-0-0-13	3764H	28-Dec-06	14,16,000
CPAO_HQRS	January-07	2013-0-800-0-0-13	837/H	10-Jan-07	17,790
CPAO_HQRS	February-07	2052-0-90-15-0-13	3048	21-Feb-07	13,272
CPAO_HQRS	February-07	2052-0-90-10-0-13	3704	24-Feb-07	15,926
CPAO_HQRS	February-07	2013-0-800-0-0-13	4260/H	27-Feb-07	13,272
CPAO_HQRS	February-07	2013-0-800-0-0-13	1896/H	12-Feb-07	13,272
CPAO_HQRS	February-07	2013-0-800-0-0-13	1897/H	12-Feb-07	7,440
CPAO_HQRS	February-07	2235-2-1-39-60-51	2601H	16-Feb-07	11,825
CPAO_HQRS	February-07	2052-0-90-15-0-13	390	2-Feb-07	6,930
CPAO_HQRS	February-07	2052-0-90-15-0-50	1448	8-Feb-07	34,875
CPAO_HQRS	February-07	2013-0-800-0-0-13	3670/H	24-Feb-07	13,542
CPAO_HQRS	March-07	2013-0-800-0-0-13	484/H	2-Mar-07	99,462
CPAO_HQRS	March-07	2013-0-800-0-0-13	3660/H	20-Mar-07	13,272
CPAO_HQRS	March-07	2052-0-90-15-0-13	844	7-Mar-07	7,352
CPAO_HQRS	March-07	2070-0-3-29-0-71	2841	16-Mar-07	43,28,364
CPAO_HQRS	March-07	2052-0-90-15-0-13	3452	19-Mar-07	1,00,000
CPAO_HQRS	March-07	2052-0-90-15-0-13	6277	30-Mar-07	17,640
CPAO_HQRS	March-07	2052-0-90-29-0-13	3828	21-Mar-07	7,584
CPAO_HQRS	March-07	2070-0-800-45-0-13	2442	15-Mar-07	1,95,696
CPAO_HQRS	April-07	2052-0-90-10-0-13	3172	30-Apr-07	17,124
CPAO_HQRS	April-07	2052-0-90-10-0-13	3174	30-Apr-07	13,992
CPAO_HQRS	April-07	2052-0-90-15-0-13	1129	13-Apr-07	11,425
CPAO_HQRS	May-07	2051-0-102-60-0-13	347H	3-May-07	10,000
CPAO_HQRS	May-07	2052-0-90-28-0-13	147	1-May-07	13,875
CPAO_HQRS	May-07	2052-0-90-15-0-13	2120	18-May-07	13,542
CPAO_HQRS	May-07	2052-0-90-15-0-50	2868	22-May-07	3,47,000
CPAO_HQRS	June-07	2052-0-90-29-0-13	4252	26-Jun-07	8,055
CPAO_HQRS	June-07	2052-0-90-15-0-13	2087	14-Jun-07	13,542
CPAO_HQRS	June-07	2052-0-90-29-0-13	1057	6-Jun-07	16,250
CPAO_HQRS	June-07	2052-0-90-29-0-13	1083	6-Jun-07	81,065
CPAO_HQRS	June-07	3454-2-111-60-0-13	3706/H	23-Jun-07	9,694
CPAO_HQRS	July-07	2013-0-800-0-0-13	3601/H	30-Jul-07	10,258
CPAO_HQRS	July-07	2215-1-1-34-44-51	2045	16-Jul-07	13,542
CPAO_HQRS	July-07	2015-0-103-60-0-50	1475	28-Jul-07	70,400
CPAO_HQRS	July-07	2013-0-800-0-0-13	3980/H	31-Jul-07	10,215
CPAO_HQRS	August-07	2052-0-90-15-0-50	1460	13-Aug-07	25,000
CPAO_HQRS	August-07	3454-2-800-60-0-13	4205H	30-Aug-07	16,250
CPAO_HQRS	September-07	2013-0-106-60-0-13	752/H	5-Sep-07	9,028

CPAO_HQRS	September-07	2852-7-800-19-0-13	30/H	1-Sep-07	16,250
CPAO_HQRS	September-07	2013-0-800-0-0-13	1378/H	11-Sep-07	4,80,647
CPAO_HQRS	September-07	2013-0-800-0-0-13	1377/H	11-Sep-07	5,02,257
CPAO_HQRS	September-07	2235-2-106-67-0-13	1679H	13-Sep-07	19,000
CPAO_HQRS	September-07	5452-1-101-60-0-98	4411H	29-Sep-07	3,73,527
CPAO_HQRS	September-07	3454-2-112-0-0-13	845/H	6-Sep-07	45,313
CPAO_HQRS	October-07	2235-2-1-39-61-13	1350H	5-Oct-07	10,602
CPAO_HQRS	October-07	2052-0-90-15-0-50	2760	12-Oct-07	1,03,654
CPAO_HQRS	October-07	2052-0-90-15-0-13	1708	8-Oct-07	53,000
CPAO_HQRS	October-07	2052-0-90-10-0-13	2505	11-Oct-07	7,553
CPAO_HQRS	October-07	2052-0-90-15-0-50	197	1-Oct-07	10,000
CPAO_HQRS	November-07	2515-0-101-0-44-50	834	7-Nov-07	15,000
CPAO_HQRS	November-07	2015-0-101-60-0-13	761	19-Nov-07	5,560
CPAO_HQRS	November-07	2052-0-90-15-0-13	2235	20-Nov-07	5,940
CPAO_HQRS	November-07	2052-0-90-15-0-13	443	5-Nov-07	5,940
CPAO_HQRS	December-07	2052-0-90-15-0-13	429	4-Dec-07	16,167
CPAO_HQRS	December-07	2013-0-106-60-0-13	1400/H	7-Dec-07	1,00,000
CPAO_HQRS	December-07	2052-0-90-15-0-50	2173	21-Dec-07	21,000
CPAO_HQRS	January-08	2052-0-90-15-0-13	1945	22-Jan-08	28,036
CPAO_HQRS	January-08	2052-0-90-15-0-13	1946	22-Jan-08	9,515
CPAO_HQRS	January-08	2052-0-90-15-0-50	3373	31-Jan-08	18,000
CPAO_HQRS	January-08	2052-0-90-15-0-13	2943	29-Jan-08	8,944
CPAO_HQRS	January-08	2052-0-90-15-0-13	1294	11-Jan-08	13,700
CPAO_HQRS	February-08	2052-0-90-10-0-13	3756	26-Feb-08	10,000
CPAO_HQRS	February-08	3454-2-111-60-0-26	1700/H	13-Feb-08	10,000
CPAO_HQRS	February-08	2052-0-90-10-0-13	592	4-Feb-08	9,028
CPAO_HQRS	February-08	2013-0-800-0-0-13	3577/H	25-Feb-08	60,000
CPAO_HQRS	February-08	2052-0-90-15-0-13	1513	11-Feb-08	5,300
CPAO_HQRS	February-08	2070-0-3-29-0-72	2461	18-Feb-08	10,03,000
CPAO_HQRS	February-08	2052-0-90-10-0-13	4417	28-Feb-08	5,000
CPAO_HQRS	February-08	2052-0-90-15-0-50	2108	15-Feb-08	3,30,888
CPAO_HQRS	February-08	2070-0-3-29-0-13	3471	23-Feb-08	8,069
CPAO_HQRS	February-08	2070-0-3-29-0-13	518	4-Feb-08	10,163
CPAO_HQRS	February-08	2052-0-90-15-0-13	2130	16-Feb-08	1,17,625
CPAO_HQRS	February-08	3454-2-112-0-0-13	3619/H	25-Feb-08	10,629
CPAO_HQRS	February-08	2052-0-90-15-0-13	2129	16-Feb-08	1,54,799
CPAO_HQRS	March-08	2015-0-109-62-0-50	5483	24-Mar-08	1,13,152
CPAO_HQRS	March-08	2052-0-90-15-0-50	9355	31-Mar-08	13,542
CPAO_HQRS	March-08	2575-6-101-0-0-60	5251H	26-Mar-08	4,06,931
CPAO_HQRS	March-08	5452-1-102-61-0-85	8445/H	31-Mar-08	9,98,586
CPAO_HQRS	March-08	5452-1-101-60-0-68	8885/H	31-Mar-08	16,250
CPAO_HQRS	March-08	4405-0-101-0-0-83	9254/H	31-Mar-08	3,00,000
CPAO_HQRS	March-08	2210-5-105-81-0-50	4969	25-Mar-08	1,25,800
CPAO_HQRS	March-08	3452-80-104-63-0-73	4409	24-Mar-08	10,000
CPAO_HQRS	March-08	2013-0-800-0-0-13	9353/H	31-Mar-08	29,102
CPAO_HQRS	March-08	2013-0-800-0-0-13	9432/H	31-Mar-08	12,700
CPAO_HQRS	March-08	2052-0-90-15-0-50	4002	20-Mar-08	1,28,000
CPAO_HQRS	March-08	2013-0-800-0-0-13	810/H	5-Mar-08	9,028
CPAO_HQRS	March-08	3425-60-796-0-0-50	8311/H	31-Mar-08	80,000
CPAO_HQRS	March-08	2235-60-796-0-0-50	9385H	31-Mar-08	1,32,613
CPAO_HQRS	March-08	2052-0-90-15-0-50	804	5-Mar-08	1,65,500
CPAO_HQRS	March-08	2052-0-90-10-0-13	3029	17-Mar-08	10,000
CPAO_HQRS	March-08	2013-0-800-0-0-13	3634/H	19-Mar-08	13,270
CPAO_HQRS	April-08	2215-1-1-34-44-51	1210/H	10-Apr-08	9,228
CPAO_HQRS	April-08	2215-1-1-34-44-51	1211/H	10-Apr-08	9,228

CPAO_HQRS	May-08	2215-1-1-34-44-51	2903/H	22-May-08	10,485
CPAO_HQRS	May-08	2204-0-102-61-0-82	3666	26-May-08	5,792
CPAO_HQRS	May-08	2052-0-90-10-0-13	336	2-May-08	10,000
CPAO_HQRS	May-08	2052-0-90-10-0-13	3043	22-May-08	5,000
CPAO_HQRS	June-08	3454-2-201-0-0-13	4333H	27-Jun-08	30,000
CPAO_HQRS	June-08	2204-0-1-60-44-51	2013	11-Jun-08	8,850
CPAO_HQRS	June-08	2052-0-90-29-0-13	3184	21-Jun-08	19,000
CPAO_HQRS	June-08	2052-0-90-10-0-13	1091	6-Jun-08	10,000
CPAO_HQRS	July-08	2052-0-90-10-0-13	2985	21-Jul-08	5,000
CPAO_HQRS	July-08	2052-0-90-29-0-13	4510	30-Jul-08	5,000
CPAO_HQRS	July-08	2052-0-90-10-0-13	396	2-Jul-08	10,000
CPAO_HQRS	July-08	2013-0-800-0-0-13	4990	31-Jul-08	68,021
CPAO_HQRS	July-08	2052-0-90-15-0-50	823	5-Jul-08	80,000
CPAO_HQRS	July-08	2204-0-102-61-0-82	3939	28-Jul-08	5,989
CPAO_HQRS	July-08	2215-1-1-34-44-70	3361/H	23-Jul-08	2,12,400
CPAO_HQRS	July-08	2052-0-90-10-0-13	1753	9-Jul-08	66,095
CPAO_HQRS	August-08	2013-0-800-0-0-13	3045	21-Aug-08	11,960
CPAO_HQRS	September-08	2013-0-106-60-0-13	5246	25-Sep-08	12,700
CPAO_HQRS	September-08	2052-0-90-29-0-13	3535	22-Sep-08	10,000
CPAO_HQRS	September-08	2052-0-90-15-0-13	1065	6-Sep-08	6,430
CPAO_HQRS	October-08	2235-2-103-64-0-73	1026H	4-Oct-08	1,50,000
CPAO_HQRS	November-08	3454-2-112-0-0-13	1995H	18-Nov-08	10,000
CPAO_HQRS	November-08	2052-0-90-15-0-13	1248	11-Nov-08	5,000
CPAO_HQRS	November-08	2052-0-90-10-0-13	407	4-Nov-08	3,00,000
CPAO_HQRS	December-08	2013-0-800-0-0-13	3168	18-Dec-08	12,258
CPAO_HQRS	December-08	3454-2-112-0-0-13	1964	11-Dec-08	10,620
CPAO_HQRS	December-08	2013-0-800-0-0-13	4406	23-Dec-08	10,474
CPAO_HQRS	January-09	3452-1-789-0-0-50	1727	28-Jan-09	2,70,000
CPAO_HQRS	January-09	2013-0-106-60-0-13	2490	31-Jan-09	13,300
CPAO_HQRS	January-09	2013-0-106-60-0-13	2220	31-Jan-09	14,641
CPAO_HQRS	January-09	2013-0-106-60-0-13	794	20-Jan-09	12,050
CPAO_HQRS	January-09	3454-2-112-0-0-13	1126	22-Jan-09	10,620
CPAO_HQRS	January-09	2055-0-1-60-0-51	1488	24-Jan-09	12,054
CPAO_HQRS	January-09	2055-0-1-60-0-51	1487	24-Jan-09	6,513
CPAO_HQRS	January-09	3452-1-796-0-0-50	1728	28-Jan-09	1,20,000
CPAO_HQRS	February-09	2013-0-800-0-0-13	2386	16-Feb-09	12,031
CPAO_HQRS	February-09	2852-7-800-19-0-13	427	3-Feb-09	21,240
CPAO_HQRS	February-09	2013-0-800-0-0-13	3933	24-Feb-09	12,000
CPAO_HQRS	February-09	2052-0-90-15-0-13	3928	24-Feb-09	7,977
CPAO_HQRS	February-09	2052-0-90-15-0-13	4877	27-Feb-09	17,766
CPAO_HQRS	February-09	2052-0-90-15-0-13	1587	7-Feb-09	9,640
CPAO_HQRS	March-09	2013-0-800-0-0-13	7885	30-Mar-09	42,45,000
CPAO_HQRS	March-09	3452-1-789-0-0-50	1952H	9-Mar-09	45,000
CPAO_HQRS	March-09	3452-1-796-0-0-50	1953	9-Mar-09	45,000
CPAO_HQRS	March-09	2235-2-1-39-60-50	2276	10-Mar-09	1,200
CPAO_HQRS	March-09	5452-1-101-60-0-64	3133	17-Mar-09	8,700
CPAO_HQRS	March-09	5452-1-789-0-0-60	1421	6-Mar-09	1,98,125
CPAO_HQRS	March-09	2013-0-800-0-0-13	3012	17-Mar-09	14,642
CPAO_HQRS	March-09	2013-0-106-60-0-13	2552	13-Mar-09	10,620
CPAO_HQRS	March-09	2235-2-1-39-60-13	3283	18-Mar-09	23,719
CPAO_HQRS	March-09	2052-0-90-15-0-13	2568	13-Mar-09	7,300
CPAO_HQRS	March-09	2055-0-101-62-0-51	3293	18-Mar-09	13,487
CPAO_HQRS	March-09	3452-1-789-0-0-50	9102	31-Mar-09	2,24,600
CPAO_HQRS	March-09	3452-1-101-60-44-60	8788	31-Mar-09	1,40,000
CPAO_HQRS	March-09	3452-1-101-60-44-60	8786	31-Mar-09	1,42,000

CPAO_HQRS	March-09	2401-0-800-65-44-82	10110/H	31-Mar-09	4,78,000
CPAO_HQRS	March-09	2013-0-800-0-0-13	3938	20-Mar-09	12,050
CPAO_HQRS	March-09	2055-0-114-71-0-13	9171	31-Mar-09	48,000
CPAO_HQRS	April-09	2052-0-90-15-0-13	2121	27-Apr-09	11,364
CPAO_HQRS	April-09	2055-0-101-62-0-51	1753	23-Apr-09	7,028
CPAO_HQRS	May-09	2055-0-101-63-0-13	2992	26-May-09	19,660
CPAO_HQRS	May-09	2215-1-1-34-44-51	618/H	5-May-09	12,607
CPAO_HQRS	May-09	2052-0-90-29-0-13	3747	29-May-09	20,000
CPAO_HQRS	May-09	2052-0-90-15-0-13	43	2-May-09	10,620
CPAO_HQRS	June-09	2070-0-3-29-0-13	3081H	19-Jun-09	15,000
CPAO_HQRS	June-09	2230-1-1-60-0-13	4456H	29-Jun-09	6,000
CPAO_HQRS	June-09	2225-80-800-66-0-13	989H	5-Jun-09	11,364
CPAO_HQRS	June-09	2013-0-800-0-0-13	4960	30-Jun-09	13,260
CPAO_HQRS	June-09	3454-2-111-60-0-51	4467	29-Jun-09	6,628
CPAO_HQRS	June-09	2852-7-800-19-0-13	201	2-Jun-09	28,463
CPAO_HQRS	June-09	3452-1-101-60-44-13	659H	4-Jun-09	15,018
CPAO_HQRS	June-09	2235-2-101-60-0-73	2834H	18-Jun-09	1,82,820
CPAO_HQRS	June-09	3452-1-101-60-44-13	418H	3-Jun-09	10,542
CPAO_HQRS	June-09	2052-0-90-15-0-13	4944H	30-Jun-09	6,050
CPAO_HQRS	June-09	2235-2-1-39-61-13	2553H	16-Jun-09	6,035
CPAO_HQRS	June-09	2215-1-1-36-44-13	4415	29-Jun-09	49,500
CPAO_HQRS	July-09	2215-1-1-34-44-13	4172	29-Jul-09	8,538
CPAO_HQRS	July-09	2215-1-1-34-44-13	4171	29-Jul-09	14,922
CPAO_HQRS	July-09	2052-0-90-10-0-13	2265H	16-Jul-09	10,000
CPAO_HQRS	July-09	2013-0-800-0-0-13	2378	16-Jul-09	15,652
CPAO_HQRS	July-09	2013-0-800-0-0-13	1063	8-Jul-09	13,260
CPAO_HQRS	July-09	2052-0-90-15-0-13	1700H	14-Jul-09	11,364
CPAO_HQRS	July-09	2052-0-90-15-0-50	3768H	27-Jul-09	24,465
CPAO_HQRS	August-09	2052-0-90-10-0-13	1415H	12-Aug-09	25,000
CPAO_HQRS	August-09	2236-80-1-60-0-13	285H	4-Aug-09	7,106
CPAO_HQRS	August-09	2055-0-1-60-0-51	4006	31-Aug-09	11,364
CPAO_HQRS	August-09	2052-0-90-15-0-13	567H	5-Aug-09	6,618
CPAO_HQRS	August-09	2013-0-800-0-0-13	1088	10-Aug-09	11,055
CPAO_HQRS	August-09	5452-1-101-60-0-49	3165H	25-Aug-09	6,628
CPAO_HQRS	August-09	2070-0-3-29-0-13	1517H	12-Aug-09	18,936
CPAO_HQRS	August-09	2052-0-90-15-0-13	2294H	21-Aug-09	6,048
CPAO_HQRS	September-09	2236-80-1-60-0-13	4106H	15-Sep-09	1,12,000
CPAO_HQRS	September-09	2235-2-1-39-60-13	1869/H	8-Sep-09	10,012
CPAO_HQRS	September-09	2013-0-800-0-0-13	1206	5-Sep-09	8,504
CPAO_HQRS	September-09	2052-0-90-15-0-13	141	1-Sep-09	16,900
CPAO_HQRS	September-09	2052-0-90-15-0-13	3378	11-Sep-09	50,399
CPAO_HQRS	October-09	2052-0-90-15-0-50	2551H	24-Oct-09	1,25,000
CPAO_HQRS	October-09	2070-0-3-29-0-13	102H	3-Oct-09	1,25,000
CPAO_HQRS	October-09	2515-0-800-60-0-13	544H	8-Oct-09	14,922
CPAO_HQRS	October-09	2070-0-3-29-0-71	2559H	24-Oct-09	4,59,925
CPAO_HQRS	October-09	3454-2-201-0-0-13	276	6-Oct-09	27,499
CPAO_HQRS	October-09	2204-0-1-60-44-51	808/H	9-Oct-09	10,328
CPAO_HQRS	November-09	3454-2-112-0-0-13	5135	30-Nov-09	11,030
CPAO_HQRS	December-09	2070-0-3-29-0-13	1061H	8-Dec-09	12,20,000
CPAO_HQRS	December-09	2052-0-90-29-0-13	2911H	31-Dec-09	13,147
CPAO_HQRS	January-10	2052-0-90-15-0-13	686H	6-Jan-10	8,227
CPAO_HQRS	February-10	2013-0-800-0-0-13	1089/H	5-Feb-10	11,940
CPAO_HQRS	February-10	2052-0-90-15-0-13	3473H	20-Feb-10	11,852
CPAO_HQRS	February-10	2052-0-90-15-0-50	2985H	17-Feb-10	21,923
CPAO_HQRS	February-10	2236-80-1-60-0-13	4618H	26-Feb-10	16,865

CPAO_HQRS	February-10	2070-0-3-29-0-13	2190H	11-Feb-10	82,000
CPAO_HQRS	February-10	2059-80-1-61-44-13	1056	4-Feb-10	6,000
CPAO_HQRS	March-10	2230-3-101-62-0-50	12251H	31-Mar-10	87,387
CPAO_HQRS	March-10	2052-0-90-15-0-50	672H	4-Mar-10	11,000
CPAO_HQRS	March-10	4575-6-101-0-0-71	10957	31-Mar-10	5,00,000
CPAO_HQRS	March-10	4575-6-101-0-0-71	11161	31-Mar-10	25,00,000
CPAO_HQRS	March-10	2013-0-800-0-0-13	8495	30-Mar-10	15,687
CPAO_HQRS	March-10	2052-0-90-24-61-13	12614H	31-Mar-10	9,870
CPAO_HQRS	March-10	2235-3-102-61-0-72	3611H	12-Mar-10	2,65,000
CPAO_HQRS	March-10	2235-2-102-63-63-50	12927H	31-Mar-10	2,20,000
CPAO_HQRS	March-10	2235-60-796-0-0-50	8500H	30-Mar-10	1,31,200
CPAO_HQRS	March-10	2235-60-789-0-0-50	8501H	30-Mar-10	1,00,000
CPAO_HQRS	March-10	2225-2-796-64-0-50	12568H	31-Mar-10	64,92,324
CPAO_HQRS	March-10	5452-1-101-61-0-78	5837	23-Mar-10	5,88,132
CPAO_HQRS	March-10	5452-1-101-61-0-78	5840	23-Mar-10	4,06,757
CPAO_HQRS	March-10	5452-1-101-61-0-78	5842	23-Mar-10	3,24,650
CPAO_HQRS	March-10	5452-1-101-61-0-73	10883	31-Mar-10	10,948
CPAO_HQRS	March-10	2070-0-3-29-0-13	1010H	5-Mar-10	40,000
CPAO_HQRS	March-10	2070-0-3-29-0-71	3998H	15-Mar-10	19,56,873
CPAO_HQRS	March-10	2852-7-800-19-0-52	10409	31-Mar-10	7,65,000
CPAO_HQRS	March-10	2070-0-3-29-0-71	5941H	23-Mar-10	19,56,872
CPAO_HQRS	March-10	2052-0-90-29-0-13	517H	3-Mar-10	6,254
CPAO_HQRS	March-10	2055-0-101-62-0-51	4703	18-Mar-10	10,442
CPAO_HQRS	March-10	2052-0-90-15-0-50	670H	4-Mar-10	12,736
CPAO_HQRS	March-10	3454-2-112-0-0-83	13893	31-Mar-10	2,09,774
CPAO_HQRS	March-10	3454-2-112-0-0-83	14319	31-Mar-10	15,589
CPAO_HQRS	March-10	3454-2-112-0-0-13	14324	31-Mar-10	3,320
CPAO_HQRS	April-10	2052-0-90-10-0-13	787H	8-Apr-10	49,000
CPAO_HQRS	May-10	2210-1-1-61-0-21	1661	25-May-10	9,232
CPAO_HQRS	May-10	2211-0-1-60-44-51	874H	18-May-10	12,729
CPAO_HQRS	June-10	2070-0-3-29-0-13	1655H	18-Jun-10	10,442
CPAO_HQRS	June-10	3454-2-201-0-0-13	1643	17-Jun-10	44,200
CPAO_HQRS	June-10	2055-0-101-63-0-13	943	9-Jun-10	1,375
CPAO_HQRS	June-10	2055-0-101-63-0-13	752	8-Jun-10	7,500
CPAO_HQRS	June-10	2204-0-1-60-44-13	2871/H	26-Jun-10	23,115
CPAO_HQRS	June-10	2052-0-90-15-0-13	2515H	24-Jun-10	9,830
CPAO_HQRS	June-10	2052-0-90-29-0-13	1656H	18-Jun-10	26,500
CPAO_HQRS	June-10	2052-0-90-10-0-13	1201H	11-Jun-10	7,000
CPAO_HQRS	July-10	2211-0-3-0-0-13	123H	1-Jul-10	30,000
CPAO_HQRS	July-10	2052-0-90-24-61-13	1994H	16-Jul-10	5,000
CPAO_HQRS	August-10	2052-0-90-15-0-50	1493H	10-Aug-10	9,000
CPAO_HQRS	August-10	2211-0-1-60-44-51	2712H	19-Aug-10	10,442
CPAO_HQRS	September-10	2052-0-90-28-0-13	1703H	15-Sep-10	14,720
CPAO_HQRS	September-10	2055-0-109-68-0-13	1960	17-Sep-10	2,739
CPAO_HQRS	October-10	3454-2-112-0-0-13	4294	20-Oct-10	3,814
CPAO_HQRS	December-10	5452-1-101-62-0-73	500	2-Dec-10	11,791
CPAO_HQRS	December-10	2211-0-1-60-44-51	2604	29-Dec-10	8,422
CPAO_HQRS	January-11	2235-2-1-39-60-13	260H	4-Jan-11	10,307
CPAO_HQRS	January-11	2211-0-1-60-44-13	1610H	13-Jan-11	20,000
CPAO_HQRS	February-11	5452-1-101-62-0-78	829	7-Feb-11	17,052
CPAO_HQRS	February-11	2014-0-800-41-0-50	521	3-Feb-11	1,40,000
CPAO_HQRS	March-11	4575-6-101-0-0-71	3963	24-Mar-11	6,00,000
CPAO_HQRS	March-11	5452-1-101-61-0-86	2300	16-Mar-11	4,26,839
CPAO_HQRS	March-11	2014-0-800-41-0-50	1512	9-Mar-11	40,000
CPAO_HQRS	March-11	2235-2-1-39-60-13	224H	2-Mar-11	25,569

CPAO_HQRS	March-11	3454-2-800-60-0-13	3218	22-Mar-11	3,814
CPAO_HQRS	March-11	2230-1-1-60-0-13	2247H	16-Mar-11	12,000
CPAO_HQRS	March-11	2055-0-101-62-0-51	3754	24-Mar-11	2,047
CPAO_HQRS	March-11	5452-1-101-61-0-86	2301	16-Mar-11	3,16,964
CPAO_HQRS	March-11	2210-6-101-84-0-26	5712	31-Mar-11	2,42,000
CPAO_HQRS	March-11	2435-60-800-1-0-89	87H	1-Mar-11	7,05,000
CPAO_HQRS	May-11	2052-0-90-15-0-13	77H	2-May-11	9,559
CPAO_HQRS	May-11	2055-0-101-62-0-51	1220	13-May-11	12,180
CPAO_HQRS	June-11	2055-0-104-67-0-22	1563	13-Jun-11	26,09,319
CPAO_HQRS	June-11	2013-0-800-0-0-13	497H	4-Jun-11	13,825
CPAO_HQRS	June-11	2052-0-90-10-0-50	2857H	22-Jun-11	10,000
CPAO_HQRS	June-11	2055-0-115-84-0-52	2307	18-Jun-11	2,72,400
CPAO_HQRS	June-11	2013-0-800-0-0-13	846H	7-Jun-11	15,685
CPAO_HQRS	June-11	2211-0-1-60-44-51	3595	30-Jun-11	11,762
CPAO_HQRS	July-11	2059-80-1-61-44-13	3359	25-Jul-11	14,955
CPAO_HQRS	July-11	2013-0-800-0-0-13	3986H	29-Jul-11	15,890
CPAO_HQRS	July-11	2052-0-90-15-0-50	2058H	16-Jul-11	1,00,000
CPAO_HQRS	July-11	2013-0-800-0-0-13	439H	5-Jul-11	13,400
CPAO_HQRS	July-11	3452-1-101-60-44-13	2467	19-Jul-11	24,382
CPAO_HQRS	July-11	5452-1-101-63-0-72	1080	8-Jul-11	4,81,466
CPAO_HQRS	July-11	2013-0-800-0-0-13	2145H	16-Jul-11	16,680
CPAO_HQRS	August-11	2052-0-90-10-0-13	394H	4-Aug-11	8,000
CPAO_HQRS	August-11	2052-0-90-10-0-13	1825H	19-Aug-11	5,000
CPAO_HQRS	August-11	2235-2-102-61-62-13	2048H	19-Aug-11	22,434
CPAO_HQRS	August-11	2013-0-800-0-0-13	249H	2-Aug-11	14,400
CPAO_HQRS	August-11	2059-80-1-61-44-13	728	6-Aug-11	12,612
CPAO_HQRS	September-11	2401-0-107-16-0-85	4125	24-Sep-11	3,82,525
CPAO_HQRS	September-11	2014-0-800-41-0-50	5244	29-Sep-11	1,40,000
CPAO_HQRS	September-11	2070-0-3-29-0-13	19	1-Sep-11	17,816
CPAO_HQRS	September-11	2052-0-90-15-0-13	2507H	15-Sep-11	22,409
CPAO_HQRS	September-11	2852-7-800-19-0-13	2797	16-Sep-11	16,412
CPAO_HQRS	September-11	2013-0-800-0-0-13	305H	2-Sep-11	16,340
CPAO_HQRS	October-11	2055-0-1-60-0-51	2442	24-Oct-11	12,500
CPAO_HQRS	October-11	2014-0-800-41-0-50	493/H	13-Oct-11	40,000
CPAO_HQRS	October-11	4202-3-102-61-0-89	169	1-Oct-11	11,85,000
CPAO_HQRS	October-11	4202-3-102-61-0-90	170	1-Oct-11	41,85,000
CPAO_HQRS	November-11	2055-0-108-67-0-51	190	1-Nov-11	2,434
CPAO_HQRS	November-11	2235-2-1-39-60-13	1628	14-Nov-11	12,854
CPAO_HQRS	November-11	2235-2-1-39-60-13	1627	14-Nov-11	10,605
CPAO_HQRS	November-11	2013-0-106-60-0-13	3788	30-Nov-11	20,000
CPAO_HQRS	November-11	2235-2-1-39-60-13	1626	14-Nov-11	12,854
CPAO_HQRS	December-11	2235-2-102-61-62-13	4146	21-Dec-11	12,854
CPAO_HQRS	December-11	2052-0-90-29-0-13	938	8-Dec-11	10,460
CPAO_HQRS	December-11	2052-0-90-10-0-13	725	6-Dec-11	5,000
CPAO_HQRS	December-11	2211-0-3-0-0-50	4544	22-Dec-11	24,750
CPAO_HQRS	December-11	2852-7-800-19-0-13	3873	21-Dec-11	12,854
CPAO_HQRS	January-12	2225-80-800-66-0-13	1988	20-Jan-12	39,525
CPAO_HQRS	January-12	4401-0-800-16-0-65	2982	30-Jan-12	21,73,000
CPAO_HQRS	January-12	2059-80-1-61-44-13	3210	31-Jan-12	12,854
CPAO_HQRS	January-12	2235-2-1-39-60-13	3134	31-Jan-12	21,114
CPAO_HQRS	February-12	2235-2-1-39-62-13	3162	21-Feb-12	14,826
CPAO_HQRS	February-12	2230-1-1-60-0-13	4305H	28-Feb-12	16,843
CPAO_HQRS	February-12	2230-1-1-60-0-13	3125H	21-Feb-12	37,000
CPAO_HQRS	February-12	2014-0-800-41-0-50	353/H	2-Feb-12	60,000
CPAO_HQRS	March-12	2230-1-1-60-0-13	3408	21-Mar-12	16,843

CPAO_HQRS	March-12	2202-80-1-60-0-13	4314/H	24-Mar-12	12,604
CPAO_HQRS	March-12	3454-2-800-63-0-13	1635	12-Mar-12	19,117
CPAO_HQRS	March-12	3454-2-201-0-0-13	2479	17-Mar-12	98,425
CPAO_HQRS	March-12	2055-0-1-60-0-51	1818	13-Mar-12	12,854
CPAO_HQRS	March-12	2235-2-1-39-60-13	5129	29-Mar-12	18,987
CPAO_HQRS	March-12	2055-0-101-62-0-51	1085	7-Mar-12	13,824
CPAO_HQRS	March-12	2052-0-90-29-0-13	1216	7-Mar-12	6,175
CPAO_HQRS	March-12	2055-0-101-62-0-13	1726	13-Mar-12	20,599
CPAO_HQRS	May-12	2059-80-1-61-44-13	3126	29-May-12	16,844
CPAO_HQRS	May-12	2059-80-1-61-44-13	3127	29-May-12	13,016
CPAO_HQRS	May-12	2052-0-90-29-0-13	460	3-May-12	17,769
CPAO_HQRS	June-12	3054-80-1-35-44-51	212	2-Jun-12	14,590
CPAO_HQRS	July-12	5452-1-101-61-0-88	3484	27-Jul-12	12,902
CPAO_HQRS	July-12	3054-80-1-35-44-51	3969	30-Jul-12	14,590
CPAO_HQRS	July-12	2055-0-1-60-0-51	1841	18-Jul-12	9,200
CPAO_HQRS	July-12	3054-80-1-35-44-51	3967	30-Jul-12	19,118
CPAO_HQRS	August-12	2059-80-1-61-44-13	3106	23-Aug-12	12,854
CPAO_HQRS	August-12	2211-0-1-60-44-13	1428	7-Aug-12	25,000
CPAO_HQRS	August-12	2202-80-1-60-0-51	455/H	2-Aug-12	16,844
CPAO_HQRS	September-12	2211-0-1-60-44-51	4687	28-Sep-12	15,000
CPAO_HQRS	October-12	2211-0-1-60-44-51	2620	15-Oct-12	15,000
CPAO_HQRS	October-12	2211-0-1-60-44-51	2619	15-Oct-12	33,000
CPAO_HQRS	October-12	2211-0-1-60-44-51	981	6-Oct-12	6,200
CPAO_HQRS	October-12	2052-0-90-29-0-13	4878	20-Oct-12	91,000
CPAO_HQRS	October-12	2211-0-1-60-44-51	66	1-Oct-12	28,000
CPAO_HQRS	October-12	2052-0-90-45-0-13	1731	11-Oct-12	5,792
CPAO_HQRS	October-12	2052-0-90-29-0-13	2334	12-Oct-12	20,000
CPAO_HQRS	October-12	2211-0-1-60-44-13	2161	12-Oct-12	9,200
CPAO_HQRS	October-12	2211-0-1-60-44-51	2896	16-Oct-12	15,000
CPAO_HQRS	October-12	2211-0-1-60-44-51	1907	11-Oct-12	12,712
CPAO_HQRS	October-12	2211-0-1-60-44-51	1883	11-Oct-12	15,000
CPAO_HQRS	October-12	2211-0-1-60-44-51	1318	9-Jan-12	33,000
CPAO_HQRS	October-12	2211-0-1-60-44-51	4900	30-Oct-12	6,200
CPAO_HQRS	October-12	5452-1-101-61-0-91	2778	15-Oct-12	12,854
CPAO_HQRS	October-12	2852-7-800-19-0-13	1667	10-Oct-12	6,175
CPAO_HQRS	November-12	2211-0-1-60-44-51	657	7-Nov-12	7,153
CPAO_HQRS	November-12	2406-2-112-45-0-71	6R	1-Oct-12	80,000
CPAO_HQRS	November-12	2204-0-102-61-0-81	5540/H	29-Nov-12	1,40,314
CPAO_HQRS	December-12	2055-0-108-67-0-51	2261	31-Dec-12	2,430
CPAO_HQRS	December-12	4575-6-101-0-0-71	132	6-Dec-12	4,95,000
CPAO_HQRS	December-12	2235-2-1-39-62-13	212	6-Dec-12	14,826
CPAO_HQRS	December-12	2225-80-800-66-0-13	1784	27-Dec-12	29,265
CPAO_HQRS	January-13	2211-0-3-0-0-50	826	8-Jan-13	15,000
CPAO_HQRS	January-13	2235-2-1-39-60-13	3707	30-Jan-13	7,180
CPAO_HQRS	January-13	2055-0-115-84-0-52	688	8-Jan-13	2,76,000
CPAO_HQRS	January-13	2211-0-1-60-44-51	4011	31-Jan-13	13,000
CPAO_HQRS	February-13	2202-80-1-60-0-13	280/H	1-Feb-13	5,000
CPAO_HQRS	February-13	2202-80-1-60-0-51	2752/H	21-Feb-13	16,800
CPAO_HQRS	February-13	2210-1-110-62-0-13	2037	18-Feb-13	33,950
CPAO_HQRS	February-13	3454-2-201-0-0-13	652	5-Feb-13	13,400
CPAO_HQRS	February-13	2052-0-90-28-0-13	1255	8-Feb-13	14,826
CPAO_HQRS	February-13	2401-0-119-63-0-13	1533	14-Feb-13	17,350
CPAO_HQRS	February-13	2014-0-800-41-0-50	4168/H	28-Feb-13	60,000
CPAO_HQRS	February-13	2211-0-1-60-44-51	2702	21-Feb-13	9,200
CPAO_HQRS	February-13	2211-0-1-60-44-51	2706	21-Feb-13	9,200

CPAO_HQRS	February-13	2211-0-1-60-44-51	2704	21-Feb-13	9,200
CPAO_HQRS	February-13	2211-0-1-60-44-51	1241	7-Feb-13	14,600
CPAO_HQRS	March-13	2014-0-800-41-0-50	817/H	6-Mar-13	60,000
CPAO_HQRS	March-13	2210-1-1-61-0-50	3313	25-Mar-13	90,000
CPAO_HQRS	March-13	5452-1-101-63-0-74	2488	20-Mar-13	2,00,000
CPAO_HQRS	March-13	5452-1-101-63-0-75	2489	20-Mar-13	1,00,000
CPAO_HQRS	March-13	2210-6-101-69-0-13	5507	31-Mar-13	32,000
CPAO_HQRS	March-13	2013-0-800-0-0-13	454	4-Mar-13	1,00,000
CPAO_HQRS	March-13	4405-0-101-0-0-95	6179	31-Mar-13	30,00,000
CPAO_HQRS	March-13	2052-0-90-45-0-13	2430	19-Mar-13	2,10,000
CPAO_HQRS	March-13	3452-1-102-62-0-31	5542	31-Mar-13	1,48,00,000
CPAO_HQRS	March-13	2210-6-101-84-0-13	1452	13-Mar-13	39,400
CPAO_HQRS	March-13	2055-0-101-62-0-51	6582	31-Mar-13	4,725
CPAO_HQRS	March-13	2055-0-101-62-0-51	6583	31-Mar-13	1,500
CPAO_HQRS	March-13	2055-0-101-62-0-51	6585	31-Mar-13	20,040
CPAO_HQRS	March-13	2055-0-101-62-0-51	6587	31-Mar-13	1,500
CPAO_HQRS	March-13	2055-0-101-62-0-51	6588	31-Mar-13	4,725
CPAO_HQRS	March-13	2210-1-1-61-0-50	6757	31-Mar-13	14,982
CPAO_HQRS	March-13	2852-7-800-19-0-76	5474/H	31-Mar-13	11,10,906
CPAO_HQRS	March-13	2235-2-1-39-61-13	6150	31-Mar-13	3,990
CPAO_HQRS	March-13	2211-0-1-60-44-51	1530	14-Mar-13	10,460
CPAO_HQRS	March-13	2211-0-1-60-44-51	1725	15-Mar-13	13,200
CPAO_HQRS	March-13	2211-0-1-60-44-51	1726	15-Mar-13	23,150
CPAO_HQRS	March-13	2211-0-1-60-44-51	2144	18-Mar-13	9,770
CPAO_HQRS	March-13	2211-0-1-60-44-51	3314	25-Mar-13	9,770
CPAO_HQRS	March-13	2211-0-1-60-44-13	5499	31-Mar-13	38,500
CPAO_HQRS	April-13	2052-0-90-15-0-50	960	15-Apr-13	4,85,200
CPAO_HQRS	May-13	2210-1-1-60-0-51	2976	29-May-13	13,360
CPAO_HQRS	May-13	2070-0-3-29-0-75	2234	23-May-13	30,10,600
CPAO_HQRS	May-13	2210-1-110-62-0-51	2345	24-May-13	13,360
CPAO_HQRS	May-13	2210-1-110-62-0-13	1195	10-May-13	2,52,500
CPAO_HQRS	May-13	2052-0-90-29-0-13	2074	21-May-13	66,107
CPAO_HQRS	May-13	2852-7-800-19-0-13	2782	28-May-13	15,164
CPAO_HQRS	May-13	2052-0-90-44-0-13	2248	24-May-13	33,050
CPAO_HQRS	May-13	3454-2-201-0-0-13	1650	17-May-13	3,990
CPAO_HQRS	May-13	2055-0-108-67-0-51	2904	28-May-13	2,430
CPAO_HQRS	May-13	2852-7-800-19-0-13	1400	14-May-13	4,11,075
CPAO_HQRS	May-13	2852-7-800-19-0-73	1285	14-May-13	74,145
CPAO_HQRS	June-13	3054-80-1-35-44-51	911	10-Jun-13	31,229
CPAO_HQRS	June-13	2055-0-108-67-0-51	3669	28-Jun-13	3,990
CPAO_HQRS	June-13	2210-1-1-60-0-51	3595	27-Jun-13	15,572
CPAO_HQRS	June-13	2210-6-102-70-0-13	1209	12-Jun-13	5,000
CPAO_HQRS	July-13	2052-0-90-15-0-50	1694	15-Jul-13	30,000
CPAO_HQRS	July-13	2210-6-107-0-0-50	2757	25-Jul-13	52,610
CPAO_HQRS	July-13	2052-0-90-15-0-50	2007	20-Jul-13	30,000
CPAO_HQRS	July-13	2210-1-110-62-0-13	1943	17-Jul-13	15,875
CPAO_HQRS	July-13	2070-0-3-46-0-13	49	1-Jul-13	13,100
CPAO_HQRS	August-13	2210-1-110-62-0-13	1955	17-Aug-13	3,990
CPAO_HQRS	August-13	2210-1-110-62-0-51	929	7-Aug-13	12,988
CPAO_HQRS	August-13	2210-1-110-62-0-51	930	7-Aug-13	10,198
CPAO_HQRS	August-13	2014-0-102-60-0-13	1728/H	16-Aug-13	24,120
CPAO_HQRS	August-13	2014-0-102-60-0-13	1730/H	16-Aug-13	7,550
CPAO_HQRS	August-13	2215-1-1-34-44-51	3795	30-Aug-13	17,350
CPAO_HQRS	September-13	2015-0-102-60-0-13	1082	7-Sep-13	60,000
CPAO_HQRS	September-13	2225-80-800-66-0-13	2939	23-Sep-13	13,484

CPAO_HQRS	September-13	2052-0-90-15-0-50	4006	28-Sep-13	12,000
CPAO_HQRS	September-13	2210-5-105-71-0-13	1680/H	12-Sep-13	51,416
CPAO_HQRS	October-13	2052-0-90-10-0-13	3022	10-Oct-13	10,000
CPAO_HQRS	October-13	2210-1-800-0-44-84	1985	7-Oct-13	1,00,000
CPAO_HQRS	October-13	2210-1-110-62-0-51	2643	9-Oct-13	17,474
CPAO_HQRS	October-13	2056-0-1-61-0-13	627	3-Oct-13	13,200
CPAO_HQRS	December-13	2210-1-1-61-0-21	3893	28-Dec-13	14,678
CPAO_HQRS	December-13	2070-0-3-46-0-13	742	6-Dec-13	13,200
CPAO_HQRS	December-13	2225-80-800-66-0-13	468	4-Dec-13	14,982
CPAO_HQRS	January-14	2210-1-1-60-0-13	1609	25-Jan-14	15,000
CPAO_HQRS	January-14	2055-0-108-67-0-13	2333	29-Jan-14	2,975
CPAO_HQRS	February-14	2217-80-1-0-44-13	2527	24-Feb-14	19,641
CPAO_HQRS	February-14	2230-1-1-60-0-13	2093H	21-Feb-14	13,200
CPAO_HQRS	February-14	2225-2-794-62-0-50	612	7-Feb-14	4,00,000
CPAO_HQRS	February-14	2225-2-794-62-0-50	609	7-Feb-14	4,62,500
CPAO_HQRS	February-14	2225-2-794-62-0-50	604	7-Feb-14	4,35,500
CPAO_HQRS	February-14	2225-1-793-0-0-72	582	7-Feb-14	2,20,515
CPAO_HQRS	February-14	2202-1-107-66-0-13	2503/HQ	24-Feb-14	38,535
CPAO_HQRS	February-14	2217-80-1-0-44-13	2526	24-Feb-14	12,250
CPAO_HQRS	February-14	2210-1-1-60-0-51	3318	28-Feb-14	13,000
CPAO_HQRS	February-14	2052-0-90-15-0-13	1276	17-Feb-14	50,000
CPAO_HQRS	February-14	2702-80-1-20-44-13	2954H	26-Feb-14	17,882
CPAO_HQRS	March-14	3454-2-112-0-0-13	5094	31-Mar-14	4,258
CPAO_HQRS	March-14	3054-4-105-61-72-50	4699	31-Mar-14	56,194
CPAO_HQRS	March-14	3054-4-105-61-72-50	4697	31-Mar-14	60,414
CPAO_HQRS	March-14	2014-0-800-41-0-50	877	6-Mar-14	40,000
CPAO_HQRS	March-14	3454-2-112-0-0-81	3819	31-Mar-14	5,320
CPAO_HQRS	April-14	2052-0-90-15-0-50	953	9-Apr-14	50,000
CPAO_HQRS	June-14	2235-2-1-39-62-13	503	6-Jun-14	41,704
CPAO_HQRS	July-14	2235-2-1-39-61-13	957	5-Jul-14	13,200
CPAO_HQRS	July-14	2052-0-90-28-0-13	1263	9-Jul-14	59,163
CPAO_HQRS	July-14	2052-0-90-24-44-13	1094	7-Jul-14	46,503
CPAO_HQRS	July-14	2055-0-101-62-0-51	196	1-Jul-14	15,916
CPAO_HQRS	July-14	2235-2-1-39-60-13	2953	24-Jul-14	18,000
CPAO_HQRS	July-14	2055-0-108-67-0-13	3514	26-Jul-14	66,000
CPAO_HQRS	August-14	3454-2-201-47-0-13	3583	28-Aug-14	5,300
CPAO_HQRS	August-14	2225-80-800-66-0-13	3379	27-Aug-14	13,200
CPAO_HQRS	September-14	2210-1-110-62-0-13	3776	23-Sep-14	1,12,875
CPAO_HQRS	September-14	2225-80-800-66-0-13	5119	29-Sep-14	17,170
CPAO_HQRS	September-14	2210-1-1-60-0-13	2035	17-Sep-14	19,419
CPAO_HQRS	September-14	3454-2-201-47-0-13	867	10-Sep-14	7,900
CPAO_HQRS	October-14	2202-1-107-25-81-50	3341	31-Oct-14	73,000
CPAO_HQRS	November-14	2225-80-800-32-73-81	318	3-Nov-14	50,000
CPAO_HQRS	November-14	2702-80-1-20-44-51	2827	29-Nov-14	16,764
CPAO_HQRS	November-14	2401-0-1-1-44-13	1525	11-Nov-14	6,455
CPAO_HQRS	December-14	2235-2-1-39-60-13	2764	15-Dec-14	11,089
CPAO_HQRS	December-14	2236-2-101-0-0-75	392	2-Dec-14	3,89,000
CPAO_HQRS	January-15	2235-2-103-53-0-80	995	17-Jan-15	8,00,000
CPAO_HQRS	February-15	2202-1-107-25-81-50	454	3-Feb-15	65,730
CPAO_HQRS	February-15	2235-2-1-39-60-13	1359	9-Feb-15	15,094
CPAO_HQRS	February-15	2235-2-1-39-61-13	1887	14-Feb-15	19,531
CPAO_HQRS	March-15	2401-0-107-3-0-83	6371	31-Mar-15	62,55,000
CPAO_HQRS	March-15	2401-0-119-61-0-78	6146	31-Mar-15	3,21,21,000
CPAO_HQRS	March-15	2204-0-103-64-0-71	2555	22-Mar-15	1,00,000
CPAO_HQRS	March-15	2235-2-102-52-62-71	2858	25-Mar-15	3,36,000

CPAO_HQRS	March-15	2055-0-101-62-0-51	2477	21-Mar-15	13,280
CPAO_HQRS	March-15	2052-0-90-24-44-13	367	4-Mar-15	24,000
CPAO_HQRS	April-15	2055-0-108-67-0-51	2573H	30-Apr-15	15,360
CPAO_HQRS	May-15	2230-1-1-60-0-13	429	6-May-15	13,298
CPAO_HQRS	June-15	2055-0-101-62-0-51	1010	10-Jun-15	13,360
CPAO_HQRS	June-15	2055-0-101-62-0-51	1009	10-Jun-15	13,200
CPAO_HQRS	June-15	2052-0-90-29-0-13	367	3-Jun-15	10,000
CPAO_HQRS	June-15	2215-1-1-34-44-51	673	8-Jun-15	16,748
CPAO_HQRS	July-15	2235-2-1-39-61-13	2089	24-Jul-15	16,748
CPAO_HQRS	July-15	2235-2-1-39-61-13	2273	25-Jul-15	81,638
CPAO_HQRS	August-15	2052-0-90-15-0-13	918	13-Aug-15	30,000
CPAO_HQRS	August-15	2055-0-101-63-0-13	2597	25-Aug-15	83,000
CPAO_HQRS	August-15	2225-1-1-60-0-13	2320	22-Aug-15	9,450
CPAO_HQRS	August-15	2225-1-1-60-0-13	2187	21-Aug-15	14,900
CPAO_HQRS	August-15	3054-80-1-35-44-51	2736	25-Aug-15	18,042
CPAO_HQRS	August-15	2215-1-1-34-44-51	2771	25-Aug-15	9,450
CPAO_HQRS	August-15	2055-0-101-63-83-52	2601	25-Aug-15	64,000
CPAO_HQRS	August-15	2515-0-101-0-44-13	1678	19-Aug-15	15,000
CPAO_HQRS	September-15	2059-80-1-61-44-13	4	1-Sep-15	7,391
CPAO_HQRS	October-15	2225-1-1-60-0-13	3814	31-Oct-15	13,360
CPAO_HQRS	October-15	2202-80-1-60-0-51	3619	30-Oct-15	16,700
CPAO_HQRS	November-15	2052-0-90-10-0-13	2530	27-Nov-15	40,000
CPAO_HQRS	November-15	2225-1-1-60-0-13	187	4-Nov-15	13,360
CPAO_HQRS	January-16	2052-0-90-15-0-13	570	8-Jan-15	30,540
CPAO_HQRS	January-16	2217-1-1-60-44-13	1113	12-Jan-16	98,014
CPAO_HQRS	January-16	2236-80-1-60-0-13	2897	29-Jan-16	13,360
CPAO_HQRS	January-16	2015-0-103-8-0-50	593	8-Jan-16	8,15,000
CPAO_HQRS	February-16	2055-0-3-61-0-51	2820	19-Feb-16	10,305
CPAO_HQRS	February-16	2013-0-800-0-0-13	3144	23-Feb-16	22,317
CPAO_HQRS	March-16	3451-0-90-30-0-94	3153	26-Mar-16	10,21,000
CPAO_HQRS	March-16	3451-0-90-30-0-50	1558	10-Mar-16	14,400
CPAO_HQRS	March-16	2210-6-101-15-0-82	5331	31-Mar-16	5,00,000
CPAO_HQRS	March-16	2210-6-101-15-0-82	5329	31-Mar-16	45,000
CPAO_HQRS	March-16	2210-6-101-15-0-82	5327	31-Mar-16	45,000
CPAO_HQRS	March-16	2210-6-101-15-0-82	5325	31-Mar-16	45,000
CPAO_HQRS	March-16	2210-6-101-15-0-82	5323	31-Mar-16	45,000
CPAO_HQRS	March-16	2013-0-800-0-0-13	5490	31-Mar-16	14,200
CPAO_HQRS	March-16	2013-0-800-0-0-13	5488	31-Mar-16	11,61,516
CPAO_HQRS	March-16	2235-2-1-39-61-13	2597	18-Mar-16	84,902
CPAO_HQRS	March-16	3451-0-90-30-0-94	6083	31-Mar-16	7,00,730
CPAO_HQRS	March-16	3451-0-90-30-0-90	6528	31-Mar-16	7,27,000
CPAO_HQRS	March-16	3451-0-90-30-0-94	6395	31-Mar-16	1,02,00,000
CPAO_HQRS	March-16	2401-0-119-63-0-13	191	1-Mar-16	13,298
CPAO_HQRS	March-16	2202-3-103-73-0-50	613	4-Mar-16	30,000
CPAO_HQRS	May-16	2062-0-105-60-0-13	12	2-May-16	3,800
CPAO_HQRS	May-16	2401-0-1-16-44-13	1455	11-May-16	13,298
CPAO_HQRS	May-16	2702-80-1-20-44-13	1518	11-May-16	2,370
CPAO_HQRS	May-16	2015-0-103-8-0-50	158	3-May-16	2,00,000
CPAO_HQRS	May-16	2015-0-103-8-0-50	161	3-May-16	1,49,000
CPAO_HQRS	May-16	2235-2-1-39-60-13	1368	11-May-16	13,298
CPAO_HQRS	May-16	2215-1-1-36-44-13	358	4-May-16	9,758
CPAO_HQRS	June-16	2059-80-1-61-44-13	1023	6-Jun-16	13,298
CPAO_HQRS	June-16	2515-0-101-0-44-13	72	1-Jun-16	13,298
CPAO_HQRS	June-16	2801-80-1-0-44-13	229	1-Jun-16	4,66,000
CPAO_HQRS	June-16	2515-0-101-0-44-13	70	1-Jun-16	13,000

CPAO_HQRS	June-16	2515-0-101-0-44-13	65	1-Jun-16	4,620
CPAO_HQRS	June-16	2015-0-103-8-0-50	1364	8-Jun-16	57,000
CPAO_HQRS	June-16	2014-0-114-67-70-13	3034	28-Jun-16	4,62,000
CPAO_HQRS	July-16	2215-1-1-34-44-13	35	1-Jul-16	37,000
CPAO_HQRS	July-16	3054-80-1-36-44-13	2206	22-Jul-16	11,694
CPAO_HQRS	July-16	2515-0-101-0-44-50	3452	29-Jul-16	28,263
CPAO_HQRS	July-16	2052-0-90-15-0-13	355	4-Jul-16	7,673
CPAO_HQRS	July-16	2215-1-1-34-44-51	36	1-Jul-16	12,766
CPAO_HQRS	July-16	2215-1-1-34-44-13	34	1-Jul-16	14,522
CPAO_HQRS	August-16	2052-0-90-15-0-13	754	5-Aug-16	30,000
CPAO_HQRS	September-16	2204-0-1-60-44-13	1858	21-Sep-16	1,17,000
CPAO_HQRS	September-16	2202-80-1-60-0-13	100	1-Sep-16	30,000
CPAO_HQRS	September-16	2202-80-1-60-0-51	1912	22-Sep-16	5,361
CPAO_HQRS	September-16	2202-80-1-60-0-51	1911	22-Sep-16	14,617
CPAO_HQRS	September-16	2235-2-800-69-0-31	1139	9-Sep-16	6,54,000
CPAO_HQRS	September-16	2235-2-1-39-61-50	1141	9-Sep-16	25,000
CPAO_HQRS	September-16	2215-1-1-34-44-51	1108	9-Sep-16	17,448
CPAO_HQRS	September-16	2235-2-1-39-61-13	3240	29-Sep-16	5,550
CPAO_HQRS	October-16	2055-0-3-61-0-51	1999	20-Oct-16	3,497
CPAO_HQRS	October-16	2052-0-90-29-0-13	1385	7-Oct-16	15,000
CPAO_HQRS	October-16	2210-1-1-60-0-13	2585	24-Oct-16	36,000
CPAO_HQRS	October-16	2406-1-1-0-60-13	3054	25-Oct-16	8,655
CPAO_HQRS	October-16	2215-1-1-34-44-51	1744	19-Oct-16	8,272
CPAO_HQRS	October-16	2215-1-1-34-44-51	3271	26-Oct-16	14,724
CPAO_HQRS	October-16	2215-1-1-34-44-51	1745	19-Oct-16	12,766
CPAO_HQRS	October-16	2215-1-1-34-44-51	3274	26-Oct-16	17,448
CPAO_HQRS	October-16	2215-1-1-34-44-51	1747	19-Oct-16	17,190
CPAO_HQRS	November-16	2236-80-1-60-0-13	280	7-Nov-16	8,956
CPAO_HQRS	November-16	2052-0-90-10-0-13	582	8-Nov-16	7,000
CPAO_HQRS	December-16	2015-0-103-8-0-50	1656	20-Dec-16	10,42,000
CPAO_HQRS	December-16	2230-3-101-60-0-13	1344	16-Dec-16	17,448
CPAO_HQRS	December-16	2515-0-101-0-44-13	84	8-Dec-16	11,694
CPAO_HQRS	January-17	2051-0-102-60-0-50	938	18-Jan-17	1,70,000
CPAO_HQRS	January-17	2059-80-1-61-44-13	1860	24-Jan-17	17,136
CPAO_HQRS	January-17	2205-0-102-60-0-50	552	16-Jan-17	9,00,000
CPAO_HQRS	January-17	2225-80-800-32-73-50	1275	19-Jan-17	15,30,383
CPAO_HQRS	January-17	2225-80-800-32-73-50	1273	19-Jan-17	5,24,457
CPAO_HQRS	January-17	2225-80-800-32-73-50	1272	19-Jan-17	16,66,745
CPAO_HQRS	January-17	2225-80-800-32-73-50	1274	19-Jan-17	21,71,280
CPAO_HQRS	February-17	2210-1-800-0-44-84	974	8-Feb-17	8,40,000
CPAO_HQRS	February-17	3454-2-112-0-0-11	3285	28-Feb-17	5,000
CPAO_HQRS	February-17	2235-2-1-39-60-13	123	3-Feb-17	28,578
CPAO_HQRS	February-17	2040-0-101-0-44-13	1162	9-Feb-17	55,825
CPAO_HQRS	February-17	2055-0-101-63-0-13	1339	13-Feb-17	61,088
CPAO_HQRS	February-17	2215-1-1-36-44-50	2155	18-Feb-17	24,014
CPAO_HQRS	March-17	2014-0-102-60-0-13	1940	21-Mar-17	36,896
CPAO_HQRS	March-17	2051-0-102-60-0-50	1282	11-Mar-17	14,724
CPAO_HQRS	March-17	2052-0-90-10-0-13	5736	31-Mar-17	10,000
CPAO_HQRS	March-17	2515-0-101-0-44-13	4402	31-Mar-17	4,832
CPAO_HQRS	March-17	2029-0-1-0-44-50	3972	31-Mar-17	9,421
CPAO_HQRS	March-17	4202-3-102-61-0-93	668	31-Mar-17	46,55,785
CPAO_HQRS	March-17	2801-80-1-0-44-50	4464	31-Mar-17	20,125
CPAO_HQRS	March-17	2055-0-101-62-0-51	6148	31-Mar-17	3,150
CPAO_HQRS	March-17	2055-0-101-62-0-51	5350	31-Mar-17	3,150
CPAO_HQRS	March-17	2055-0-101-62-0-51	4746	31-Mar-17	4,682

CPAO_HQRS	March-17	2059-80-1-61-44-13	5345	31-Mar-17	44,177
CPAO_HQRS	March-17	2014-0-102-60-0-13	1947	21-Mar-17	35,273
CPAO_HQRS	May-17	2013-0-800-0-0-13	1371	19-May-17	11,97,099
CPAO_HQRS	May-17	2040-0-101-0-44-50	1683	22-May-17	1,50,000
CPAO_HQRS	May-17	2040-0-101-0-44-13	2569	26-May-17	12,766
CPAO_HQRS	May-17	2215-1-1-34-44-51	1165	9-May-17	11,694
CPAO_HQRS	May-17	2215-1-1-36-44-13	1777	23-May-17	24,004
CPAO_HQRS	May-17	2215-1-1-34-44-51	3236	29-May-17	12,766
CPAO_HQRS	May-17	2204-0-1-60-44-13	3438	31-May-17	7,137
CPAO_HQRS	May-17	2205-0-1-0-44-13	649	4-May-17	17,448
CPAO_HQRS	May-17	2052-0-90-15-0-13	1373	9-May-17	5,00,000
CPAO_HQRS	May-17	2401-0-1-16-44-13	3326	29-May-17	12,766
CPAO_HQRS	May-17	2401-0-1-16-44-13	3327	29-May-17	10,500
CPAO_HQRS	May-17	2015-0-103-60-0-50	2588	26-May-17	34,470
CPAO_HQRS	May-17	2015-0-109-61-0-50	3495	31-May-17	15,000
CPAO_HQRS	June-17	2040-0-101-0-44-13	2230	21-Jun-17	4,832
CPAO_HQRS	June-17	2215-1-1-36-44-50	324	2-Jun-17	2,50,000
CPAO_HQRS	June-17	2040-0-101-0-44-13	2199	21-Jun-17	4,876
CPAO_HQRS	June-17	2401-0-800-16-0-74	1823	17-Jun-17	19,496
CPAO_HQRS	June-17	3451-0-90-30-0-13	2849	24-Jun-17	4,475
CPAO_HQRS	June-17	2055-0-101-62-0-51	2776	24-Jun-17	12,766
CPAO_HQRS	July-17	2215-1-1-36-44-13	702	7-Jul-17	5,596
CPAO_HQRS	July-17	2040-0-101-0-44-13	601	7-Jul-17	12,766
CPAO_HQRS	July-17	2215-1-1-36-44-13	382	6-Jul-17	7,886
CPAO_HQRS	August-17	2204-0-104-65-0-73	4041	28-Aug-17	6,19,740
CPAO_HQRS	August-17	2225-2-794-62-0-50	4026	28-Aug-17	1,45,750
CPAO_HQRS	September-17	2202-80-1-60-0-51	4074	23-Sep-17	9,623
CPAO_HQRS	September-17	2215-1-1-36-44-13	775	8-Sep-17	10,220
CPAO_HQRS	September-17	2225-80-800-66-0-13	1397	13-Sep-17	15,140
CPAO_HQRS	September-17	2205-0-1-0-44-13	2901	19-Sep-17	15,140
CPAO_HQRS	September-17	2215-1-1-36-44-13	4351	25-Sep-17	15,138
CPAO_HQRS	September-17	2215-1-1-34-44-13	173	1-Sep-17	24,300
CPAO_HQRS	September-17	2401-0-1-16-44-13	764	8-Sep-17	15,140
CPAO_HQRS	October-17	2215-1-1-36-44-50	35	3-Oct-17	10,280
CPAO_HQRS	October-17	2015-0-109-61-0-50	43	5-Oct-17	20,00,000
CPAO_HQRS	October-17	2015-0-109-61-0-50	2979	28-Oct-17	7,00,000
CPAO_HQRS	October-17	2015-0-109-61-0-50	45	5-Oct-17	25,00,000
CPAO_HQRS	October-17	2015-0-109-61-0-50	1954	24-Oct-17	10,00,000
CPAO_HQRS	October-17	2015-0-109-61-0-50	1955	24-Oct-17	12,00,000
CPAO_HQRS	October-17	2015-0-109-61-0-50	1956	24-Oct-17	1,00,000
CPAO_HQRS	October-17	2015-0-109-61-0-50	1957	24-Oct-17	10,00,000
CPAO_HQRS	October-17	2015-0-109-61-0-50	2720	26-Oct-17	7,50,000
CPAO_HQRS	October-17	2015-0-109-61-0-50	2721	26-Oct-17	5,00,000
CPAO_HQRS	October-17	2215-1-1-34-44-13	111	6-Oct-17	12,565
CPAO_HQRS	October-17	2015-0-109-61-0-50	2722	26-Oct-17	5,00,000
CPAO_HQRS	October-17	2015-0-109-61-0-50	2723	26-Oct-17	5,00,000
CPAO_HQRS	October-17	2225-2-794-62-0-50	285	14-Oct-17	50,000
CPAO_HQRS	October-17	2015-0-109-61-0-50	2724	26-Oct-17	5,00,000
CPAO_HQRS	October-17	2225-2-794-62-0-50	2599	26-Oct-01	48,92,740
CPAO_HQRS	October-17	2015-0-109-61-0-50	2981	28-Oct-17	5,00,000
CPAO_HQRS	October-17	2015-0-109-61-0-50	2980	28-Oct-17	5,00,000
CPAO_HQRS	October-17	2015-0-109-61-0-50	44	5-Oct-17	22,00,000
CPAO_HQRS	October-17	2015-0-109-61-0-50	2726	26-Oct-17	5,00,000
CPAO_HQRS	October-17	2401-0-800-0-0-74	667	14-Oct-17	20,653
CPAO_HQRS	October-17	2215-1-1-34-44-51	110	6-Oct-17	27,248

CPAO_HQRS	November-17	2055-0-3-61-0-51	873	13-Nov-17	13,571
CPAO_HQRS	November-17	2055-0-101-62-0-51	691	11-Nov-17	3,979
CPAO_HQRS	November-17	2215-1-1-34-44-51	777	11-Nov-17	26,172
CPAO_HQRS	November-17	2215-1-1-36-44-13	424	7-Nov-17	15,138
CPAO_HQRS	November-17	2425-0-105-0-0-26	810	13-Nov-17	9,00,000
CPAO_HQRS	November-17	2041-0-101-60-0-13	1977	20-Nov-17	10,155
CPAO_HQRS	November-17	2041-0-101-60-0-13	879	13-Nov-17	10,602
CPAO_HQRS	November-17	2225-1-1-60-0-13	2728	24-Nov-17	30,000
CPAO_HQRS	November-17	2401-0-1-16-44-13	1108	14-Nov-17	15,140
CPAO_HQRS	November-17	2406-1-1-0-60-13	1164	15-Nov-17	6,468
CPAO_HQRS	November-17	2015-0-108-63-0-50	881	13-Nov-17	3,70,475
CPAO_HQRS	November-17	2015-0-109-61-0-50	276	11/1/0417	1,50,000
CPAO_HQRS	November-17	2055-0-800-75-0-13	1856	18-Nov-17	18,880
CPAO_HQRS	November-17	2401-0-109-5-0-92	2500	23-Nov-17	15,420
CPAO_HQRS	November-17	2043-0-101-44-0-13	2928	24-Nov-17	44,128
CPAO_HQRS	December-17	2052-0-90-10-0-50	1624	13-Dec-17	50,000
CPAO_HQRS	December-17	2205-0-1-0-44-13	966	5-Dec-17	12,608
CPAO_HQRS	December-17	2210-1-110-61-0-73	281	2-Dec-17	2,82,13,000
CPAO_HQRS	December-17	3054-80-1-36-44-13	750	6-Dec-17	14,579
CPAO_HQRS	December-17	2702-80-1-20-44-13	756	6-Dec-17	8,345
CPAO_HQRS	January-18	2702-80-1-20-44-13	3011	31-Jan-18	39,000
CPAO_HQRS	January-18	2204-0-1-60-44-13	705	10-Jan-18	27,248
CPAO_HQRS	January-18	2401-0-1-1-44-13	2941	31-Jan-18	11,354
CPAO_HQRS	January-18	2055-0-101-63-0-13	1625	20-Jan-18	4,372
CPAO_HQRS	January-18	2215-1-1-34-44-13	1695	20-Jan-18	19,084
CPAO_HQRS	January-18	2215-1-1-34-44-13	163	16-Jan-18	27,248
CPAO_HQRS	January-18	2015-0-101-60-0-13	2035	23-Jan-17	14,621
CPAO_HQRS	January-18	2015-0-108-63-0-13	792	11-Jan-18	1,76,000
CPAO_HQRS	February-18	2056-0-1-61-0-11	2796	23-Feb-18	10,000
CPAO_HQRS	February-18	2052-0-90-15-0-13	738	6-Feb-18	7,208
CPAO_HQRS	February-18	2052-0-90-15-0-13	737	6-Feb-18	10,115
CPAO_HQRS	February-18	2052-0-90-29-61-13	557	3-Feb-18	9,012
CPAO_HQRS	February-18	2236-80-1-60-0-13	3503	27-Feb-18	22,532
CPAO_HQRS	February-18	3054-80-1-36-44-13	464	3-Feb-18	11,474
CPAO_HQRS	February-18	2202-1-107-29-26-50	2903	23-Feb-18	4,616
CPAO_HQRS	March-18	5475-0-102-1-73-53	6480	31-Mar-18	12,87,380
CPAO_HQRS	March-18	2225-80-800-42-68-72	2921	19-Mar-18	3,61,875
CPAO_HQRS	March-18	2225-2-794-62-0-50	3838	26-Mar-18	19,39,569
CPAO_HQRS	March-18	2052-0-90-44-0-13	1077	8-Mar-18	7,00,000
CPAO_HQRS	March-18	2250-0-103-60-71-31	6942	31-Mar-18	32,00,000
CPAO_HQRS	March-18	2853-2-1-60-0-52	5014	29-Mar-18	9,00,000
CPAO_HQRS	March-18	2052-0-90-10-0-13	812	7-Mar-18	50,000
CPAO_HQRS	March-18	2013-0-800-0-0-13	5023	29-Mar-18	5,075
CPAO_HQRS	March-18	2401-0-800-16-0-80	6887	31-Mar-18	3,50,000
CPAO_HQRS	March-18	3454-2-201-47-0-13	5599	30-Mar-18	9,167
CPAO_HQRS	March-18	2215-1-1-34-44-51	2336	15-Mar-18	19,087
CPAO_HQRS	March-18	2402-0-1-1-44-51	3137	20-Mar-18	15,903
CPAO_HQRS	March-18	2405-0-101-81-0-81	7581	31-Mar-18	3,40,920
CPAO_HQRS	March-18	2210-1-110-61-0-73	2303	15-Mar-18	1,10,06,750
CPAO_HQRS	March-18	2401-0-104-1-44-51	1196	9-Mar-18	20,220
CPAO_HQRS	March-18	3054-4-105-61-72-50	7293	31-Mar-18	9,700
CPAO_HQRS	March-18	3451-0-90-30-0-13	5392	30-Mar-18	7,208
CPAO_HQRS	March-18	2020-0-105-0-44-13	2978	19-Mar-18	9,000
CPAO_HQRS	May-18	2215-1-1-34-44-51	434	4-May-18	24,102
CPAO_HQRS	May-18	2056-0-1-61-0-13	3523	31-May-18	15,000

CPAO_HQRS	May-18	2215-1-1-36-44-13	3258	28-May-18	4,212
CPAO_HQRS	May-18	3452-80-1-0-44-13	1306	12-May-18	1,70,000
CPAO_HQRS	May-18	3452-1-101-60-44-13	2189	22-May-18	16,356
CPAO_HQRS	May-18	2052-0-90-23-0-13	2355	22-May-18	14,167
CPAO_HQRS	May-18	2220-60-1-60-0-13	2495	23-May-18	10,600
CPAO_HQRS	May-18	2215-1-1-36-44-50	3259	28-May-18	14,579
CPAO_HQRS	June-18	2052-0-90-15-0-13	1232	11-Jun-18	1,50,000
CPAO_HQRS	June-18	2401-0-1-1-44-51	2824	25-Jun-18	10,221
CPAO_HQRS	June-18	2702-80-1-20-44-51	2397	21-Jun-18	22,532
CPAO_HQRS	June-18	2215-1-1-34-44-51	8	1-Jun-18	26,242
CPAO_HQRS	June-18	3451-0-90-30-0-13	2642	22-Jun-18	49,370
CPAO_HQRS	June-18	2013-0-800-0-0-13	3256	26-Jun-18	5,600
CPAO_HQRS	June-18	2406-2-111-61-0-13	2979	25-Jun-18	17,460
CPAO_HQRS	June-18	2056-0-1-61-0-13	3910	29-Jun-18	12,416
CPAO_HQRS	June-18	2215-1-1-34-44-51	304	4-Jun-18	19,080
CPAO_HQRS	July-18	2210-5-105-65-0-20	3260	27-Jul-18	73,000
CPAO_HQRS	July-18	2225-1-1-60-0-13	1340	18-Jul-18	10,700
CPAO_HQRS	July-18	2052-0-90-10-0-13	731	6-Jul-18	50,000
CPAO_HQRS	July-18	2204-0-1-60-44-13	3830	31-Jul-18	23,446
CPAO_HQRS	July-18	2215-1-1-34-44-51	2071	23-Jul-18	40,558
CPAO_HQRS	August-18	2055-0-1-60-0-51	3462	29-Aug-18	20,324
CPAO_HQRS	August-18	2055-0-116-0-0-50	3310	28-Aug-18	19,022
CPAO_HQRS	August-18	2015-0-103-8-0-50	1434	16-Aug-18	12,87,300
CPAO_HQRS	August-18	2015-0-103-8-0-50	1431	16-Aug-18	12,03,975
CPAO_HQRS	August-18	2015-0-103-8-0-50	734	6-Aug-18	1,52,500
CPAO_HQRS	August-18	2210-5-105-66-0-13	3259	28-Aug-18	38,650
CPAO_HQRS	August-18	2210-5-105-66-0-13	3082	27-Aug-18	98,352
CPAO_HQRS	August-18	2055-0-101-62-0-51	399	2-Aug-18	10,600
CPAO_HQRS	August-18	2401-0-1-16-44-13	3240	28-Aug-18	22,532
CPAO_HQRS	August-18	2215-1-1-36-44-50	3189	28-Aug-18	13,348
CPAO_HQRS	August-18	2225-2-794-62-0-50	3052	27-Aug-18	25,96,100
CPAO_HQRS	August-18	2702-80-1-20-44-13	3571	30-Aug-18	13,293
CPAO_HQRS	August-18	2210-1-800-0-44-84	211	1-Aug-18	30,00,000
CPAO_HQRS	August-18	2204-0-1-60-44-13	715	6-Aug-18	23,447
CPAO_HQRS	August-18	2220-60-1-60-0-13	3016	27-Aug-18	10,600
CPAO_HQRS	August-18	2406-1-1-0-60-13	787	7-Aug-18	1,50,000
CPAO_HQRS	August-18	2043-0-101-44-0-13	1789	20-Aug-18	13,686
CPAO_HQRS	September-18	2435-60-800-2-0-90	1098	11-Sep-18	5,969
CPAO_HQRS	September-18	2225-80-800-66-0-13	1312	13-Sep-18	9,700
CPAO_HQRS	September-18	2702-80-1-20-44-51	1647	15-Sep-18	10,600
CPAO_HQRS	September-18	2215-1-1-34-44-51	2511	21-Sep-18	24,832
CPAO_HQRS	September-18	2055-0-101-62-0-51	2540	21-Sep-18	30,899
CPAO_HQRS	September-18	2055-0-101-62-0-51	2543	21-Sep-18	4,608
CPAO_HQRS	September-18	2202-80-1-60-0-51	1055	11-Sep-18	15,450
CPAO_HQRS	September-18	2236-80-1-60-0-13	2260	20-Sep-18	62,178
CPAO_HQRS	September-18	2250-0-103-0-44-13	866	10-Sep-18	3,979
CPAO_HQRS	September-18	2204-0-1-60-44-13	398	5-Sep-18	17,382
CPAO_HQRS	October-18	3451-0-90-30-0-13	867	6-Oct-18	24,260
CPAO_HQRS	October-18	2215-1-1-36-44-50	1392	10-Oct-18	14,579
CPAO_HQRS	October-18	2204-0-103-64-0-71	909	6-Oct-18	1,50,000
CPAO_HQRS	October-18	2015-0-108-63-0-13	1837	11-Oct-18	7,575
CPAO_HQRS	October-18	2015-0-108-63-0-13	1836	11-Oct-18	37,500
CPAO_HQRS	October-18	2054-0-95-10-59-13	849	6-Oct-18	13,478
CPAO_HQRS	October-18	2235-2-1-39-61-13	1425	10-Oct-18	16,356
CPAO_HQRS	November-18	2051-0-102-60-0-50	1082	13-Nov-18	25,00,000

CPAO_HQRS	November-18	2250-0-103-0-44-13	1461	16-Nov-18	2,301
CPAO_HQRS	November-18	2204-0-102-61-0-13	1772	20-Nov-18	19,094
CPAO_HQRS	November-18	2235-2-1-39-61-13	1608	19-Nov-18	35,150
CPAO_HQRS	November-18	2225-80-800-66-0-13	3114	28-Nov-18	35,150
CPAO_HQRS	November-18	2055-0-101-63-0-51	83	1-Nov-18	15,132
CPAO_HQRS	November-18	2055-0-101-63-0-51	614	5-Nov-18	1,514
CPAO_HQRS	November-18	2215-1-1-36-44-50	1612	19-Nov-18	3,979
CPAO_HQRS	November-18	2215-1-1-36-44-50	1034	13-Nov-18	7,80,188
CPAO_HQRS	November-18	2062-0-103-62-44-13	558	5-Nov-18	9,700
CPAO_HQRS	November-18	2059-60-53-61-68-21	22	12-Nov-18	50,000
CPAO_HQRS	December-18	2210-5-105-65-0-20	1324	18-Dec-18	12,638
CPAO_HQRS	December-18	2055-0-108-67-0-51	866	5-Dec-18	14,550
CPAO_HQRS	December-18	4202-4-800-60-0-85	967	7-Dec-18	10,00,000
CPAO_HQRS	December-18	2225-1-1-60-0-13	633	5-Dec-18	60,000
CPAO_HQRS	December-18	2225-2-794-62-0-51	877	5-Dec-18	12,50,000
CPAO_HQRS	January-19	2043-0-101-44-0-13	3701	31-Jan-19	26,956
CPAO_HQRS	January-19	2401-0-1-16-44-13	566	4-Jan-19	8,008
CPAO_HQRS	January-19	2225-1-1-60-0-13	2386	21-Jan-19	15,132
CPAO_HQRS	January-19	2015-0-102-60-0-13	2612	22-Jan-19	5,043
CPAO_HQRS	January-19	2015-0-108-63-0-13	1523	14-Jan-19	1,93,200
CPAO_HQRS	January-19	2406-1-1-0-60-13	983	9-Jan-19	2,796
CPAO_HQRS	January-19	2235-2-1-39-60-13	2821	23-Jan-19	19,659
CPAO_HQRS	February-19	2055-0-101-62-0-51	2407	20-Feb-19	57,682
CPAO_HQRS	February-19	2225-2-794-62-0-51	655	4-Feb-19	7,50,000
CPAO_HQRS	February-19	2225-2-794-62-0-51	2473	21-Feb-19	11,93,648
CPAO_HQRS	February-19	2015-0-104-62-0-50	2086	15-Feb-19	92,800
CPAO_HQRS	February-19	2043-0-101-44-0-13	3682	27-Feb-19	18,575
CPAO_HQRS	February-19	3452-1-101-60-44-13	1470	12-Feb-19	15,132
CPAO_HQRS	February-19	2043-0-101-44-0-13	3684	27-Feb-19	54,078
CPAO_HQRS	February-19	2043-0-101-44-0-13	1863	15-Feb-19	50,244
CPAO_HQRS	March-19	2216-3-800-35-0-50	1470	12-Mar-19	6,00,00,000
CPAO_HQRS	March-19	2801-80-1-0-44-50	7056	31-Mar-19	6,00,000
CPAO_HQRS	March-19	3452-1-102-60-48-13	2942	20-Mar-19	15,132
CPAO_HQRS	March-19	2052-0-90-27-0-13	1423	11-Mar-19	10,188
CPAO_HQRS	March-19	2070-0-1-63-44-13	4370	29-Mar-19	12,416
CPAO_HQRS	March-19	2403-0-103-68-44-90	7673	31-Mar-19	6,00,000
CPAO_HQRS	March-19	3054-80-1-36-44-13	6581	31-Mar-19	13,679
CPAO_HQRS	March-19	3454-2-111-61-0-70	8169	31-Mar-19	29,90,000
CPAO_HQRS	March-19	4202-4-800-60-0-53	2082	15-Mar-19	1,59,319
CPAO_HQRS	March-19	2210-1-1-60-0-50	8173	31-Mar-19	5,00,000
CPAO_HQRS	March-19	2225-1-793-0-0-72	4703	30-Mar-19	7,50,000
CPAO_HQRS	March-19	2225-2-794-62-0-50	7770	31-Mar-19	10,50,000
CPAO_HQRS	March-19	2225-2-794-62-0-50	7771	31-Mar-19	21,36,092
CPAO_HQRS	March-19	2225-2-794-62-0-50	8274	31-Mar-19	11,54,686
CPAO_HQRS	March-19	4202-3-102-61-0-91	8329	31-Mar-19	4,33,920
CPAO_HQRS	March-19	4202-3-102-61-0-91	8331	31-Mar-19	8,26,880
CPAO_HQRS	March-19	4225-3-800-43-0-79	2516	18-Mar-19	15,132
CPAO_HQRS	March-19	2051-0-102-60-0-13	1700	13-Mar-19	24,836
CPAO_HQRS	March-19	2051-0-102-60-0-50	1699	13-Mar-19	25,016
CPAO_HQRS	March-19	2054-0-95-10-59-13	650	5-Mar-19	24,000
CPAO_HQRS	March-19	2055-0-101-62-0-51	1554	12-Mar-19	4,608
CPAO_HQRS	March-19	2215-1-1-36-44-50	298	2-Mar-19	22,532
CPAO_HQRS	March-19	2210-5-105-71-0-13	5234	31-Mar-19	40,000
CPAO_HQRS	March-19	2202-80-1-60-0-76	928	7-Mar-19	6,32,425
CPAO_HQRS	March-19	2401-0-1-16-44-13	7413	31-Mar-19	16,536

CPAO_HQRS	May-19	2043-0-101-44-0-13	4221	28-May-19	37,322
CPAO_HQRS	May-19	2051-0-102-60-0-50	4976	31-May-19	25,016
CPAO_HQRS	May-19	2055-0-108-67-0-51	1208	7-May-19	7,162
CPAO_HQRS	May-19	2210-1-1-60-0-13	585	3-May-19	6,09,000
CPAO_HQRS	May-19	2055-0-108-67-0-51	2418	14-May-19	7,162
CPAO_HQRS	May-19	2055-0-108-67-0-51	1210	7-May-19	15,900
CPAO_HQRS	June-19	2051-0-102-60-0-50	2849	20-Jun-19	53,175
CPAO_HQRS	June-19	2055-0-108-67-0-51	3044	21-Jun-19	19,080
CPAO_HQRS	June-19	2054-0-95-10-59-13	4404	28-Jun-19	27,136
CPAO_HQRS	June-19	2039-0-1-44-0-13	1936	13-Jun-19	31,933
CPAO_HQRS	June-19	3452-1-101-60-44-13	683	6-Jun-19	16,011
CPAO_HQRS	June-19	2852-7-800-19-0-76	1845	13-Jun-19	1,14,579
CPAO_HQRS	June-19	2403-0-1-60-44-13	1917	13-Jun-19	16,536
CPAO_HQRS	July-19	2055-0-101-63-0-51	2535	23-Jul-19	11,207
CPAO_HQRS	July-19	2041-0-101-60-0-13	327	2-Jul-19	10,600
CPAO_HQRS	July-19	2406-1-1-0-60-13	1796	16-Jul-19	22,743
CPAO_HQRS	July-19	3452-80-1-0-44-13	2463	22-Jul-19	16,536
CPAO_HQRS	July-19	2055-0-101-62-0-51	2934	25-Jul-19	33,920
CPAO_HQRS	July-19	2055-0-108-67-0-51	14	1-Jul-19	19,087
CPAO_HQRS	July-19	2055-0-104-67-0-51	609	4-Jul-19	12,416
CPAO_HQRS	July-19	2055-0-101-62-0-51	32	1-Jul-19	54,077
CPAO_HQRS	August-19	2515-0-101-0-44-13	3342	30-Aug-19	4,146
CPAO_HQRS	August-19	2425-0-1-0-44-13	3117	29-Aug-19	28,841
CPAO_HQRS	August-19	2055-0-108-67-0-51	482	6-Aug-19	17,460
CPAO_HQRS	August-19	2215-1-1-36-44-13	356	5-Aug-19	5,758
CPAO_HQRS	August-19	2515-0-101-0-44-13	3344	30-Aug-19	12,018
CPAO_HQRS	August-19	2051-0-102-60-0-50	544	6-Aug-19	6,00,000
CPAO_HQRS	August-19	2051-0-102-60-0-50	540	6-Aug-19	8,00,000
CPAO_HQRS	August-19	2702-80-1-20-44-51	950	13-Aug-19	14,579
CPAO_HQRS	August-19	2055-0-108-67-0-51	483	6-Aug-19	4,864
CPAO_HQRS	September-19	2230-1-1-60-0-13	367	3-Sep-19	10,783
CPAO_HQRS	September-19	2055-0-101-62-0-51	1399	10-Sep-19	24,832
CPAO_HQRS	September-19	2852-7-800-19-0-13	1984	16-Sep-19	15,579
CPAO_HQRS	September-19	2250-0-103-0-67-13	4766	27-Sep-19	25,000
CPAO_HQRS	September-19	2515-0-101-0-44-13	1989	16-Sep-19	4,212
CPAO_HQRS	September-19	2205-0-102-60-0-50	5639	29-Sep-19	65,000
CPAO_HQRS	September-19	2055-0-108-67-0-51	1666	12-Sep-19	22,680
CPAO_HQRS	September-19	2055-0-108-67-0-51	4668	26-Sep-19	40,558
CPAO_HQRS	September-19	2051-0-102-60-0-13	2459	18-Sep-19	3,940
CPAO_HQRS	September-19	2052-0-90-10-0-13	2659	18-Sep-19	50,000
CPAO_HQRS	September-19	2055-0-101-63-0-13	637	5-Sep-19	10,370
CPAO_HQRS	September-19	2055-0-101-62-0-51	3987	25-Sep-19	57,682
CPAO_HQRS	September-19	2055-0-101-62-0-51	980	6-Sep-19	58,888
CPAO_HQRS	September-19	2029-0-1-0-44-13	5412	29-Sep-19	12,400
CPAO_HQRS	September-19	2029-0-1-0-44-50	4275	25-Sep-19	27,737
CPAO_HQRS	September-19	2225-1-1-60-0-13	175	2-Sep-19	6,207
CPAO_HQRS	September-19	2406-1-1-0-60-13	1473	10-Sep-19	16,536
CPAO_HQRS	October-19	2059-80-1-61-44-13	655	4-Oct-19	15,132
CPAO_HQRS	October-19	2515-0-101-0-44-50	497	3-Oct-19	14,579
CPAO_HQRS	October-19	2029-0-1-0-44-50	2514	31-Oct-19	10,600
CPAO_HQRS	October-19	2029-0-1-0-44-50	2515	31-Oct-19	9,200
CPAO_HQRS	October-19	2204-0-104-65-0-73	1595	22-Oct-19	1,58,000
CPAO_HQRS	October-19	2205-0-1-0-44-13	409	3-Oct-19	16,692
CPAO_HQRS	October-19	2055-0-101-62-0-51	1304	18-Oct-19	57,682
CPAO_HQRS	November-19	2051-0-102-60-0-50	2224	25-Nov-19	9,390

CPAO_HQRS	November-19	2051-0-102-60-0-50	450	6-Nov-19	3,15,000
CPAO_HQRS	November-19	2204-0-104-65-0-73	1289	15-Nov-19	13,42,000
CPAO_HQRS	November-19	2014-0-114-67-70-13	2648	27-Nov-19	2,52,000
CPAO_HQRS	November-19	2055-0-101-63-0-51	2723	27-Nov-19	15,132
CPAO_HQRS	November-19	2205-0-1-0-44-13	303	5-Nov-19	35,148
CPAO_HQRS	November-19	2051-0-102-60-0-50	2225	25-Nov-19	9,390
CPAO_HQRS	November-19	2401-0-105-62-44-13	2594	26-Nov-19	30,515
CPAO_HQRS	December-19	2051-0-102-60-0-50	2098	18-Dec-19	16,20,000
CPAO_HQRS	December-19	2029-0-1-0-44-50	1219	10-Dec-19	5,451
CPAO_HQRS	December-19	2029-0-1-0-44-13	2535	19-Dec-19	5,560
CPAO_HQRS	December-19	2015-0-106-62-0-50	3102	23-Dec-19	35,342
CPAO_HQRS	December-19	2014-0-114-67-70-13	2527	19-Dec-19	84,000
CPAO_HQRS	December-19	2014-0-114-67-70-13	2526	19-Dec-19	1,68,000
CPAO_HQRS	December-19	2014-0-114-67-70-13	2531	19-Dec-19	1,68,000
CPAO_HQRS	December-19	2014-0-114-67-70-13	2530	19-Dec-19	1,68,000
CPAO_HQRS	December-19	2235-2-1-39-60-13	2483	19-Dec-19	19,656
CPAO_HQRS	December-19	2225-2-1-60-0-13	225	3-Dec-19	15,432
CPAO_HQRS	December-19	3452-1-101-60-44-13	1029	6-Dec-19	16,536
CPAO_HQRS	December-19	2225-1-1-60-0-13	3090	23-Dec-19	16,536
CPAO_HQRS	January-20	2204-0-1-60-44-50	2038	22-Jan-20	10,00,000
CPAO_HQRS	January-20	2220-60-1-60-0-13	145	6-Jan-20	13,568
CPAO_HQRS	January-20	2220-60-1-60-0-13	2989	29-Jan-20	13,568
CPAO_HQRS	January-20	2435-60-800-2-0-90	467	10-Jan-20	57,682
CPAO_HQRS	January-20	2515-0-101-0-44-13	283	7-Jan-20	10,600
CPAO_HQRS	January-20	2515-0-101-0-44-13	2887	28-Jan-20	22,532
CPAO_HQRS	January-20	2015-0-103-8-0-50	1491	17-Jan-20	2,00,600
CPAO_HQRS	January-20	2015-0-103-8-0-50	1493	17-Jan-20	2,16,250
CPAO_HQRS	January-20	2029-0-1-0-44-13	2019	22-Jan-20	12,108
CPAO_HQRS	January-20	2236-80-1-60-0-13	801	13-Jan-20	16,536
CPAO_HQRS	January-20	2245-80-1-60-0-13	1335	16-Jan-20	3,979
CPAO_HQRS	January-20	2245-80-1-60-0-13	2017	22-Jan-20	10,600
CPAO_HQRS	January-20	2245-80-1-60-0-1	607	10-Jan-20	50,000
CPAO_HQRS	January-20	2051-0-102-60-0-13	2851	28-Jan-20	53,176
CPAO_HQRS	January-20	2051-0-102-60-0-13	2852	28-Jan-20	53,176
CPAO_HQRS	January-20	2051-0-102-60-0-50	3000	29-Jan-20	5,13,000
CPAO_HQRS	January-20	2055-0-108-67-0-51	686	10-Jan-20	7,162
CPAO_HQRS	January-20	3451-0-90-30-0-13	1728	21-Jan-20	18,467
CPAO_HQRS	January-20	3452-80-1-0-44-13	1116	14-Jan-20	16,536
CPAO_HQRS	January-20	2406-1-5-64-0-13	3269	31-Jan-20	25,016
CPAO_HQRS	January-20	2052-0-90-27-0-13	518	10-Jan-20	9,700
CPAO_HQRS	January-20	2052-0-90-44-0-13	842	13-Jan-20	15,700
CPAO_HQRS	January-20	2059-80-1-61-44-13	762	10-Jan-20	16,356
CPAO_HQRS	February-20	2853-2-1-60-0-52	2747	28-Feb-20	1,73,194
CPAO_HQRS	February-20	2225-2-794-62-0-51	2591	26-Feb-20	8,50,000
CPAO_HQRS	February-20	2055-0-108-67-0-52	642	11-Feb-20	7,162
CPAO_HQRS	February-20	2055-0-101-62-0-13	683	11-Feb-20	10,186
CPAO_HQRS	February-20	2215-1-1-36-44-13	406	7-Feb-20	10,600
CPAO_HQRS	February-20	2013-0-800-0-0-13	2040	21-Feb-20	10,720
CPAO_HQRS	February-20	3452-80-104-63-0-73	708	11-Feb-20	8,00,000
CPAO_HQRS	February-20	3452-80-1-0-44-13	668	11-Feb-20	16,536
CPAO_HQRS	February-20	3452-80-1-0-44-13	927	12-Feb-20	15,132
CPAO_HQRS	February-20	3452-1-102-60-48-13	928	12-Feb-20	22,414
CPAO_HQRS	February-20	2250-0-103-0-44-13	340	6-Feb-20	2,00,000
CPAO_HQRS	February-20	2250-0-103-0-44-13	2855	28-Feb-20	30,000
CPAO_HQRS	February-20	2235-2-1-39-60-13	2661	27-Feb-20	16,536

CPAO_HQRS	February-20	2403-0-1-60-44-13	1283	17-Feb-20	8,678
CPAO_HQRS	March-20	2435-60-800-2-0-90	5340	31-Mar-20	3,75,000
CPAO_HQRS	March-20	2435-60-800-2-0-90	5389	31-Mar-20	22,19,997
CPAO_HQRS	March-20	2052-0-90-27-0-13	1174	11-Mar-20	19,080
CPAO_HQRS	March-20	2041-0-101-60-0-31	4661	30-Mar-20	3,90,280
CPAO_HQRS	March-20	2054-0-800-43-0-50	3730	25-Mar-20	50,000
CPAO_HQRS	March-20	2225-2-1-60-0-13	1244	11-Mar-20	19,659
CPAO_HQRS	March-20	2204-0-104-65-0-73	2043	18-Mar-20	1,55,000
CPAO_HQRS	March-20	2435-60-800-2-0-90	5337	31-Mar-20	8,62,500
CPAO_HQRS	March-20	2435-60-800-2-0-90	5333	31-Mar-20	8,62,500
CPAO_HQRS	March-20	2435-60-800-2-0-90	5327	31-Mar-20	8,62,500
CPAO_HQRS	March-20	2250-0-103-0-68-50	4828	31-Mar-20	19,38,676
CPAO_HQRS	March-20	2236-2-101-0-0-72	3449	24-Mar-20	1,04,16,690
CPAO_HQRS	March-20	2235-2-1-39-61-50	959	5-Mar-20	1,50,000
CPAO_HQRS	March-20	2235-2-1-39-61-13	3454	24-Mar-20	8,672
CPAO_HQRS	March-20	2235-2-1-39-61-13	2759	21-Mar-20	16,536
CPAO_HQRS	March-20	4202-3-102-61-0-75	5594	31-Mar-20	35,50,000
CPAO_HQRS	March-20	2059-80-1-61-44-13	3779	25-Mar-20	16,563
CPAO_HQRS	March-20	2230-3-101-60-0-13	2283	19-Mar-20	39,204
CPAO_HQRS	March-20	2205-0-102-60-0-13	2570	20-Mar-20	16,536
CPAO_HQRS	March-20	2058-0-103-60-0-50	1573	13-Mar-20	3,979
CPAO_HQRS	March-20	2402-0-1-13-44-13	143	2-Mar-20	4,215
CPAO_HQRS	March-20	2043-0-101-44-0-50	3199	23-Mar-20	6,715
CPAO_HQRS	June-20	2052-0-90-27-0-13	1310	26-Jun-20	9,700
CPAO_HQRS	July-20	2055-0-114-70-0-51	823	18-Jul-20	13,502
CPAO_HQRS	July-20	2235-2-1-39-60-13	454	7-Jul-20	4,216
CPAO_HQRS	July-20	2235-2-1-39-61-13	455	7-Jul-20	6,200
CPAO_HQRS	July-20	2235-2-1-39-61-13	457	7-Jul-20	15,132
CPAO_HQRS	July-20	2055-0-114-70-0-51	825	18-Jul-20	13,170
CPAO_HQRS	July-20	2215-1-1-36-44-13	262	3-Jul-20	10,600
CPAO_HQRS	July-20	2215-1-1-36-44-13	264	3-Jul-20	10,600
CPAO_HQRS	July-20	2055-0-114-70-0-51	822	18-Jul-20	13,502
CPAO_HQRS	August-20	2015-0-101-60-0-13	2360	28-Aug-20	24,336
CPAO_HQRS	August-20	2210-1-110-62-0-13	2174	27-Aug-20	1,99,250
CPAO_HQRS	August-20	2852-7-800-19-0-76	1234	11-Aug-20	12,22,197
CPAO_HQRS	August-20	2702-80-1-20-44-51	266	5-Aug-20	22,532
CPAO_HQRS	August-20	4059-1-51-67-0-53	1743	25-Aug-20	93,45,000
CPAO_HQRS	September-20	2215-1-1-34-44-51	713	16-Sep-20	28,800
CPAO_HQRS	September-20	2215-1-1-36-44-13	171	1-Sep-20	5,218
CPAO_HQRS	September-20	3454-2-112-0-0-13	1043	28-Sep-20	26,317
CPAO_HQRS	September-20	2235-2-1-39-61-13	565	11-Sep-20	7,140
CPAO_HQRS	September-20	2403-0-109-8-0-81	431	9-Sep-20	10,67,000
CPAO_HQRS	October-20	2801-80-1-0-44-13	1455	19-Oct-20	8,65,450
CPAO_HQRS	October-20	2055-0-108-67-0-51	2635	22-Oct-20	25,862
CPAO_HQRS	October-20	2055-0-108-67-0-51	2640	22-Oct-20	47,348
CPAO_HQRS	October-20	2235-2-1-39-60-13	116	6-Oct-20	35,150
CPAO_HQRS	October-20	3054-4-105-61-72-50	2671	22-Oct-20	13,568
CPAO_HQRS	October-20	2055-0-108-67-0-51	2633	22-Oct-20	7,162
CPAO_HQRS	October-20	2055-0-108-67-0-51	2634	22-Oct-20	25,862
CPAO_HQRS	October-20	2406-1-1-0-60-13	1579	19-Oct-20	6,207
CPAO_HQRS	October-20	2215-1-1-34-44-51	2123	21-Oct-20	13,568
CPAO_HQRS	November-20	2014-0-114-67-70-13	264	6-Nov-20	9,700
CPAO_HQRS	November-20	2014-0-114-67-70-13	1585	26-Nov-20	13,568
CPAO_HQRS	November-20	2215-1-1-36-44-50	888	20-Nov-20	10,750
CPAO_HQRS	November-20	2070-0-1-64-44-13	1489	26-Nov-20	9,167

CPAO_HQRS	November-20	3452-1-101-60-44-13	1077	24-Nov-20	18,828
CPAO_HQRS	November-20	2055-0-101-62-0-51	960	23-Nov-20	10,186
CPAO_HQRS	November-20	2406-2-111-61-0-13	553	12-Nov-20	25,016
CPAO_HQRS	November-20	4202-3-102-61-0-96	667	13-Nov-20	51,93,205
CPAO_HQRS	November-20	2054-0-98-0-44-13	1725	30-Nov-20	27,136
CPAO_HQRS	November-20	2245-80-1-60-0-13	1591	26-Nov-20	10,600
CPAO_HQRS	November-20	2014-0-114-67-70-13	1584	26-Nov-20	1,60,313
CPAO_HQRS	December-20	2014-0-114-67-70-13	200	1-Dec-20	15,181
CPAO_HQRS	December-20	2070-0-1-64-44-13	423	3-Dec-20	40,560
CPAO_HQRS	December-20	2015-0-102-60-0-13	405	3-Dec-20	7,163
CPAO_HQRS	December-20	2055-0-115-19-0-87	1800	14-Dec-20	30,00,000
CPAO_HQRS	December-20	2202-3-103-67-0-13	1967	23-Dec-20	50,000
CPAO_HQRS	December-20	2055-0-104-67-0-51	374	2-Dec-20	27,879
CPAO_HQRS	December-20	2014-0-114-67-70-13	187	1-Dec-20	27,136
CPAO_HQRS	December-20	2039-0-1-44-0-50	1481	11-Dec-20	13,563
CPAO_HQRS	December-20	2059-80-1-61-44-13	440	3-Dec-20	16,536
CPAO_HQRS	December-20	2059-80-1-61-44-13	441	3-Dec-20	15,132
CPAO_HQRS	December-20	2220-60-110-62-0-50	388	2-Dec-20	10,00,000
CPAO_HQRS	December-20	2059-80-1-61-44-13	442	3-Dec-20	13,405
CPAO_HQRS	December-20	2245-80-1-60-0-13	36	1-Dec-20	15,468
CPAO_HQRS	December-20	2245-80-1-60-0-13	80	1-Dec-20	10,600
CPAO_HQRS	December-20	2070-0-1-64-44-13	422	3-Dec-20	88,000
CPAO_HQRS	December-20	2070-0-1-64-44-13	424	3-Dec-20	7,162
CPAO_HQRS	December-20	2055-0-108-67-0-51	609	4-Dec-20	19,080
CPAO_HQRS	January-21	2039-0-1-44-0-50	606	12-Jan-21	40,592
CPAO_HQRS	January-21	2043-0-101-0-44-13	1659	22-Jan-21	24,832
CPAO_HQRS	January-21	2215-1-1-36-44-50	1661	22-Jan-21	22,532
CPAO_HQRS	January-21	2051-0-102-60-0-50	1695	22-Jan-21	2,97,000
CPAO_HQRS	January-21	2052-0-90-10-0-13	451	11-Jan-21	50,000
CPAO_HQRS	January-21	2215-1-1-36-44-50	514	11-Jan-21	5,200
CPAO_HQRS	January-21	3452-1-101-60-44-13	142	7-Jan-21	15,132
CPAO_HQRS	January-21	2055-0-101-62-0-51	93	6-Jan-21	27,136
CPAO_HQRS	January-21	2014-0-114-67-70-13	2045	28-Jan-21	25,000
CPAO_HQRS	January-21	2014-0-114-67-70-13	231	7-Jan-21	35,018
CPAO_HQRS	January-21	2230-1-1-60-0-13	494	11-Jan-21	57,682
CPAO_HQRS	January-21	2406-1-1-0-60-13	120	7-Jan-21	22,743
CPAO_HQRS	January-21	2055-0-101-62-0-51	470	11-Jan-21	58,880
CPAO_HQRS	February-21	2215-1-1-36-44-50	275	3-Feb-21	6,767
CPAO_HQRS	February-21	2014-0-114-67-70-13	3096	26-Feb-21	22,532
CPAO_HQRS	February-21	2055-0-108-67-0-51	752	9-Feb-21	9,990
CPAO_HQRS	February-21	2055-0-108-67-0-51	755	9-Feb-21	14,705
CPAO_HQRS	February-21	2039-0-1-44-0-13	2480	23-Feb-21	6,24,000
CPAO_HQRS	February-21	2225-1-1-60-0-13	2258	22-Feb-21	15,132
CPAO_HQRS	February-21	2041-0-101-60-0-31	368	3-Feb-21	4,00,000
CPAO_HQRS	February-21	2055-0-108-67-0-51	1687	17-Feb-21	19,080
CPAO_HQRS	February-21	2236-80-1-60-0-13	1192	15-Feb-21	16,536
CPAO_HQRS	February-21	2250-0-103-0-44-13	2361	23-Feb-21	30,000
CPAO_HQRS	February-21	2250-0-103-0-44-50	459	4-Feb-21	16,536
CPAO_HQRS	February-21	2051-0-102-60-0-50	235	2-Feb-21	4,45,500
CPAO_HQRS	February-21	2051-0-102-60-0-50	236	2-Feb-21	2,70,000
CPAO_HQRS	February-21	3454-2-112-0-0-50	1860	18-Feb-21	1,15,575
CPAO_HQRS	February-21	2055-0-104-67-0-50	1782	18-Feb-21	18,502
CPAO_HQRS	February-21	2055-0-104-67-0-51	124	1-Feb-21	13,568
CPAO_HQRS	February-21	2055-0-108-67-0-51	753	9-Feb-21	17,460
CPAO_HQRS	February-21	2059-80-1-61-44-13	1062	15-Feb-21	35,150

CPAO_HQRS	March-21	2215-1-1-36-44-13	1843	12-Mar-21	10,600
CPAO_HQRS	March-21	2406-2-110-0-38-71	6594	31-Mar-21	4,20,000
CPAO_HQRS	March-21	2235-2-1-39-61-13	763	4-Mar-21	45,064
CPAO_HQRS	March-21	2062-0-105-60-0-13	7309	31-Mar-21	7,87,066
CPAO_HQRS	March-21	2202-1-107-67-0-13	6248	31-Mar-21	7,778
CPAO_HQRS	March-21	2205-0-104-62-0-50	7679	31-Mar-21	46,01,504
CPAO_HQRS	March-21	2202-1-107-67-0-50	3365	24-Mar-21	1,76,000
CPAO_HQRS	March-21	2202-1-107-67-0-50	3803	25-Mar-21	2,25,000
CPAO_HQRS	March-21	2202-1-107-67-0-50	6259	31-Mar-21	4,55,000
CPAO_HQRS	March-21	2202-1-108-0-0-75	6235	31-Mar-21	8,05,440
CPAO_HQRS	March-21	2202-3-103-30-0-50	6436	31-Mar-21	40,57,000
CPAO_HQRS	March-21	2202-80-1-60-0-13	2158	16-Mar-21	53,788
CPAO_HQRS	March-21	2204-0-102-61-0-50	2472	18-Mar-21	2,00,000
CPAO_HQRS	March-21	2220-1-1-60-0-50	7294	31-Mar-21	80,00,000
CPAO_HQRS	March-21	2220-60-1-60-0-13	338	2-Mar-21	13,568
CPAO_HQRS	March-21	2204-0-104-65-0-72	3712	25-Mar-21	19,98,400
CPAO_HQRS	March-21	2225-1-793-0-0-72	7559	31-Mar-21	17,67,000
CPAO_HQRS	March-21	2225-2-794-62-0-51	2610	19-Mar-21	2,50,000
CPAO_HQRS	March-21	2052-0-90-15-0-13	2735	19-Mar-21	21,926
CPAO_HQRS	March-21	2015-0-109-62-0-50	1876	12-Mar-21	50,000
CPAO_HQRS	March-21	2055-0-116-0-0-51	4314	26-Mar-21	27,136
CPAO_HQRS	March-21	2043-0-101-0-44-13	5805	31-Mar-21	17,213
CPAO_HQRS	March-21	2043-0-101-0-44-13	2845	22-Mar-21	6,918
CPAO_HQRS	March-21	2055-0-800-75-0-13	6059	31-Mar-21	14,29,966
CPAO_HQRS	March-21	2051-0-102-60-0-50	3598	24-Mar-21	3,33,000
CPAO_HQRS	March-21	2051-0-102-60-0-50	3599	24-Mar-21	4,05,000
CPAO_HQRS	March-21	2051-0-102-60-0-50	3600	24-Mar-21	1,80,900
CPAO_HQRS	March-21	2051-0-102-60-0-50	3601	24-Mar-21	3,82,500
CPAO_HQRS	March-21	2051-0-102-60-0-50	3602	24-Mar-21	9,45,000
CPAO_HQRS	March-21	2014-0-102-60-0-13	906	4-Mar-21	15,300
CPAO_HQRS	March-21	2054-0-98-0-44-13	6433	31-Mar-21	15,000
CPAO_HQRS	March-21	2055-0-108-67-0-51	1661	10-Mar-21	7,162
CPAO_HQRS	March-21	2055-0-101-62-0-51	2302	17-Mar-21	27,136
CPAO_HQRS	March-21	2070-0-3-48-0-13	5943	31-Mar-21	17,465
CPAO_HQRS	March-21	2202-80-1-60-0-51	1407	9-Mar-21	6,092
CPAO_HQRS	March-21	2202-80-1-60-0-51	2159	16-Mar-21	30,060
CPAO_HQRS	March-21	2013-0-106-60-0-13	6309	31-Mar-21	1,21,850
CPAO_HQRS	March-21	2043-0-101-0-44-13	2846	22-Mar-21	22,012
CPAO_HQRS	March-21	2052-0-90-27-0-13	7167	31-Mar-21	3,72,204
CPAO_HQRS	March-21	2043-0-101-0-44-13	3449	24-Mar-21	24,832
CPAO_HQRS	March-21	4225-1-800-60-0-74	7560	31-Mar-21	20,00,000
CPAO_HQRS	March-21	2406-1-1-0-60-13	6402	31-Mar-21	19,284
CPAO_HQRS	March-21	2406-1-1-0-60-13	7482	31-Mar-21	22,743
CPAO_HQRS	March-21	4225-2-800-51-0-80	5644	31-Mar-21	15,24,000
CPAO_HQRS	March-21	4225-2-800-51-0-80	5645	31-Mar-21	2,32,000
CPAO_HQRS	March-21	2425-0-105-0-0-26	5502	30-Mar-21	5,97,300
CPAO_HQRS	March-21	2435-60-800-2-0-90	4874	27-Mar-21	1,72,300
CPAO_HQRS	March-21	2435-60-800-2-0-90	5281	29-Mar-21	52,22,331
CPAO_HQRS	March-21	3451-0-90-30-0-13	1740	11-Mar-21	13,568
CPAO_HQRS	March-21	2435-60-800-2-0-90	1925	12-Mar-21	1,20,000
CPAO_HQRS	March-21	2851-0-1-60-0-13	5059	29-Mar-21	1,00,000
CPAO_HQRS	March-21	3452-80-1-0-44-13	4092	25-Mar-21	16,536
CPAO_HQRS	March-21	2236-80-1-60-0-13	7542	31-Mar-21	15,132
CPAO_HQRS	March-21	2853-2-1-60-0-13	7722	31-Mar-21	1,71,000
CPAO_HQRS	March-21	2250-0-103-0-68-50	7702	31-Mar-21	50,00,000

CPAO_HQRS	March-21	2235-2-1-39-61-13	1874	12-Mar-21	2,34,604
CPAO_HQRS	June-21	2235-2-1-39-61-13	253	15-Jun-21	5,328
CPAO_HQRS	July-21	2014-0-102-60-0-13	1449	23-Jul-21	1,07,407
CPAO_HQRS	July-21	3425-60-1-37-0-13	2524	30-Jul-21	10,186
CPAO_HQRS	July-21	2014-0-102-60-0-13	1806	27-Jul-21	5,500
CPAO_HQRS	July-21	3454-2-112-0-0-13	2559	30-Jul-21	25,000
CPAO_HQRS	July-21	2055-0-104-67-0-51	1135	21-Jul-21	5,093
CPAO_HQRS	July-21	2205-0-102-60-0-13	733	9-Jul-21	38,232
CPAO_HQRS	July-21	2406-1-1-0-60-13	332	7-Jul-21	16,536
CPAO_HQRS	August-21	2014-0-114-67-70-13	3639	27-Aug-21	6,207
CPAO_HQRS	August-21	2014-0-114-67-70-13	3649	27-Aug-21	6,527
CPAO_HQRS	August-21	2215-1-1-36-44-13	875	5-Aug-21	3,979
CPAO_HQRS	August-21	2058-0-103-60-0-13	2937	24-Aug-21	3,979
CPAO_HQRS	August-21	2215-1-1-36-44-13	892	5-Aug-21	26,511
CPAO_HQRS	August-21	2215-1-1-36-44-13	899	5-Aug-21	10,600
CPAO_HQRS	August-21	2215-1-1-36-44-13	900	5-Aug-21	3,979
CPAO_HQRS	August-21	2403-0-1-60-44-13	223	2-Aug-21	6,207
CPAO_HQRS	August-21	2014-0-102-60-0-13	154	2-Aug-21	30,000
CPAO_HQRS	August-21	2055-0-108-67-0-51	1291	9-Aug-21	19,080
CPAO_HQRS	August-21	2055-0-104-67-0-51	1967	16-Aug-21	1,242
CPAO_HQRS	August-21	2250-0-103-0-44-13	3511	27-Aug-21	35,150
CPAO_HQRS	August-21	2235-2-1-39-61-13	2829	24-Aug-21	6,828
CPAO_HQRS	August-21	2408-1-1-0-44-13	811	5-Aug-21	30,000
CPAO_HQRS	August-21	2235-2-1-39-61-13	2555	20-Aug-21	19,763
CPAO_HQRS	August-21	2039-0-1-44-0-13	521	4-Aug-21	15,132
CPAO_HQRS	August-21	2039-0-1-44-0-13	1044	6-Aug-21	15,469
CPAO_HQRS	August-21	2235-2-1-39-61-13	1657	11-Aug-21	21,531
CPAO_HQRS	August-21	2205-0-1-0-44-13	3483	27-Aug-21	6,571
CPAO_HQRS	August-21	3452-1-101-60-44-13	688	4-Aug-21	16,536
CPAO_HQRS	August-21	3452-1-101-60-44-13	687	4-Aug-21	7,532
CPAO_HQRS	August-21	2205-0-1-0-44-13	3484	27-Aug-21	35,150
CPAO_HQRS	August-21	2205-0-1-0-44-13	3482	27-Aug-21	15,132
CPAO_HQRS	August-21	2204-0-1-60-44-50	3294	26-Aug-21	1,50,000
CPAO_HQRS	August-21	2055-0-101-62-0-51	50	2-Aug-21	24,832
CPAO_HQRS	August-21	2055-0-101-62-0-51	49	2-Aug-21	36,782
CPAO_HQRS	August-21	2055-0-101-62-0-51	1603	11-Aug-21	17,323
CPAO_HQRS	August-21	2043-0-101-0-44-13	2988	24-Aug-21	15,132
CPAO_HQRS	August-21	2043-0-101-0-44-13	1304	9-Aug-21	15,132
CPAO_HQRS	August-21	3452-1-101-60-44-13	125	2-Aug-21	25,272
CPAO_HQRS	August-21	2408-1-1-0-60-13	3781	31-Aug-21	10,600
CPAO_HQRS	August-21	2408-1-1-0-60-13	3780	31-Aug-21	3,979
CPAO_HQRS	August-21	2408-1-1-0-60-13	3297	26-Aug-21	10,600
CPAO_HQRS	September-21	2058-0-103-60-0-13	1873	17-Sep-21	4,760
CPAO_HQRS	September-21	2055-0-104-67-0-51	908	8-Sep-21	7,590
CPAO_HQRS	September-21	2702-80-1-20-44-51	2443	24-Sep-21	19,447
CPAO_HQRS	September-21	2055-0-108-67-0-51	324	2-Sep-21	12,418
CPAO_HQRS	September-21	2055-0-108-67-0-51	2608	24-Sep-21	3,979
CPAO_HQRS	September-21	2055-0-104-64-0-51	336	2-Sep-21	23,686
CPAO_HQRS	September-21	2043-0-101-0-44-13	815	7-Sep-21	16,536
CPAO_HQRS	September-21	2055-0-104-67-0-51	907	8-Sep-21	1,242
CPAO_HQRS	September-21	2014-0-114-67-70-13	630	6-Sep-21	1,33,017
CPAO_HQRS	September-21	2408-1-101-60-0-51	1219	13-Sep-21	17,792
CPAO_HQRS	September-21	2225-1-1-60-0-13	850	7-Sep-21	32,136
CPAO_HQRS	September-21	2220-60-1-60-0-13	33	1-Sep-21	13,568
CPAO_HQRS	September-21	2055-0-101-62-0-51	1547	15-Sep-21	37,005

CPAO_HQRS	September-21	3452-80-1-0-44-13	1514	15-Sep-21	6,207
CPAO_HQRS	September-21	3452-80-1-0-44-13	757	7-Sep-21	16,536
CPAO_HQRS	September-21	2055-0-108-67-0-51	2609	24-Sep-21	10,600
CPAO_HQRS	September-21	3425-60-1-37-0-13	2912	27-Sep-21	26,400
CPAO_HQRS	September-21	2225-1-1-60-0-13	1291	13-Sep-21	25,851
CPAO_HQRS	October-21	2225-1-1-60-0-13	1985	22-Oct-21	32,136
CPAO_HQRS	October-21	2055-0-108-67-0-13	495	4-Oct-21	31,488
CPAO_HQRS	October-21	2055-0-108-67-0-51	494	4-Oct-21	3,979
CPAO_HQRS	October-21	2055-0-108-67-0-51	496	4-Oct-21	3,979
CPAO_HQRS	October-21	2029-0-1-0-44-13	367	4-Oct-21	5,093
CPAO_HQRS	October-21	3452-1-102-60-48-13	922	7-Oct-21	24,130
CPAO_HQRS	October-21	3454-2-112-0-0-50	1400	8-Oct-21	1,22,500
CPAO_HQRS	October-21	2052-0-90-15-0-50	1649	12-Oct-21	5,00,000
CPAO_HQRS	October-21	2052-0-90-15-0-50	1699	12-Oct-21	1,00,000
CPAO_HQRS	October-21	2408-1-101-60-0-13	1943	21-Oct-21	24,130
CPAO_HQRS	October-21	2515-0-101-0-44-13	1936	21-Oct-21	3,979
CPAO_HQRS	October-21	2225-1-1-60-0-13	1722	12-Oct-21	19,763
CPAO_HQRS	October-21	2515-0-101-0-44-13	1937	21-Oct-21	10,600
CPAO_HQRS	November-21	3451-0-90-30-0-13	490	9-Nov-21	3,460
CPAO_HQRS	November-21	3451-0-90-30-0-13	489	9-Nov-21	6,103
CPAO_HQRS	November-21	2055-0-108-67-0-51	523	10-Nov-21	3,979
CPAO_HQRS	November-21	2225-1-1-60-0-13	85	1-Nov-21	19,763
CPAO_HQRS	November-21	2225-1-1-60-0-13	84	1-Nov-21	19,763
CPAO_HQRS	November-21	2055-0-101-62-0-51	1071	16-Nov-21	64,000
CPAO_HQRS	November-21	2215-1-1-36-44-13	2254	29-Nov-21	10,600
CPAO_HQRS	November-21	2215-1-1-36-44-50	2258	29-Nov-21	5,00,000
CPAO_HQRS	November-21	2215-1-1-36-44-50	2253	29-Nov-21	11,266
CPAO_HQRS	November-21	2215-1-1-36-44-50	2252	29-Nov-21	3,979
CPAO_HQRS	November-21	2215-1-1-36-44-13	2257	29-Nov-21	3,979
CPAO_HQRS	November-21	2215-1-1-36-44-13	2256	29-Nov-21	3,979
CPAO_HQRS	November-21	2215-1-1-36-44-13	2255	29-Nov-21	10,600
CPAO_HQRS	November-21	2215-1-1-36-44-13	2251	29-Nov-21	22,532
CPAO_HQRS	November-21	2202-80-1-60-0-50	1856	25-Nov-21	1,00,000
CPAO_HQRS	December-21	2406-2-110-0-38-71	2740	29-Dec-21	1,94,925
CPAO_HQRS	December-21	3475-0-106-60-0-13	272	3-Dec-21	15,468
CPAO_HQRS	December-21	2041-0-101-60-0-13	2814	31-Dec-21	15,132
CPAO_HQRS	December-21	3451-0-90-30-0-13	1116	14-Dec-21	5,093
CPAO_HQRS	December-21	3451-0-90-30-0-13	1115	14-Dec-21	13,568
CPAO_HQRS	December-21	2851-0-3-61-60-13	2500	28-Dec-21	12,416
CPAO_HQRS	December-21	2220-60-102-0-44-13	437	7-Dec-21	28,841
CPAO_HQRS	December-21	2055-0-1-60-0-51	447	7-Dec-21	35,118
CPAO_HQRS	December-21	2225-80-800-66-0-31	2344	23-Dec-21	35,150
CPAO_HQRS	December-21	2225-2-794-62-0-51	239	2-Dec-21	6,50,000
CPAO_HQRS	December-21	2225-1-1-60-0-13	1237	17-Dec-21	16,536
CPAO_HQRS	December-21	2202-1-108-0-0-75	1398	17-Dec-21	1,75,00,000
CPAO_HQRS	December-21	2202-80-1-60-0-76	1188	16-Dec-21	62,575
CPAO_HQRS	January-22	2041-0-101-60-0-13	798	24-Jan-22	15,132
CPAO_HQRS	January-22	2225-1-1-60-0-13	527	19-Jan-22	19,763
CPAO_HQRS	January-22	2202-80-1-60-0-76	360	18-Jan-22	11,50,000
CPAO_HQRS	January-22	2851-0-1-60-0-13	92	11-Jan-22	2,00,000
CPAO_HQRS	January-22	2403-0-101-61-44-50	1248	28-Jan-22	39,000
CPAO_HQRS	January-22	2015-0-108-63-0-50	153	13-Jan-22	2,41,000
CPAO_HQRS	January-22	2250-0-103-0-68-1	560	19-Jan-22	50,000
CPAO_HQRS	January-22	2015-0-108-63-0-50	154	13-Jan-22	2,86,500
CPAO_HQRS	February-22	2852-7-800-19-0-76	613	9-Feb-22	16,536

CPAO_HQRS	February-22	2852-7-800-19-0-13	3333	28-Feb-22	15,132
CPAO_HQRS	February-22	2515-0-101-0-44-50	2846	24-Feb-22	1,06,403
CPAO_HQRS	February-22	2055-0-104-64-0-13	567	8-Feb-22	90,000
CPAO_HQRS	February-22	2051-0-102-60-0-50	1417	16-Feb-22	16,79,000
CPAO_HQRS	February-22	2215-1-1-36-44-13	2837	24-Feb-22	13,448
CPAO_HQRS	February-22	2215-1-1-36-44-13	125	3-Feb-22	22,532
CPAO_HQRS	February-22	2039-0-1-44-0-50	2271	22-Feb-22	39,000
CPAO_HQRS	February-22	2403-0-101-61-44-76	2741	24-Feb-22	6,207
CPAO_HQRS	February-22	2051-0-102-60-0-50	2022	21-Feb-22	11,012
CPAO_HQRS	March-22	2041-0-101-60-0-31	6027	31-Mar-22	87,000
CPAO_HQRS	March-22	2202-80-1-60-0-13	977	10-Mar-22	1,47,447
CPAO_HQRS	March-22	2202-80-1-60-0-50	6571	31-Mar-22	2,00,00,000
CPAO_HQRS	March-22	2202-80-107-61-0-84	3942	28-Mar-22	2,33,000
CPAO_HQRS	March-22	2220-1-1-60-0-50	1582	16-Mar-22	1,72,500
CPAO_HQRS	March-22	2043-0-101-0-44-50	4005	28-Mar-22	35,150
CPAO_HQRS	March-22	2055-0-104-67-0-51	538	7-Mar-22	5,093
CPAO_HQRS	March-22	2055-0-104-67-0-51	539	7-Mar-22	12,416
CPAO_HQRS	March-22	2051-0-102-60-0-50	4198	29-Mar-22	7,918
CPAO_HQRS	March-22	2225-2-794-62-0-50	7009	31-Mar-22	7,71,000
CPAO_HQRS	March-22	2055-0-104-67-0-51	4731	30-Mar-22	13,568
CPAO_HQRS	March-22	2225-2-794-62-0-51	5918	31-Mar-22	58,49,500
CPAO_HQRS	March-22	2225-2-794-62-0-51	5919	31-Mar-22	20,50,000
CPAO_HQRS	March-22	2052-0-90-10-0-13	3453	25-Mar-22	10,000
CPAO_HQRS	March-22	2052-0-90-10-0-13	6741	31-Mar-22	4,29,045
CPAO_HQRS	March-22	2210-1-1-61-0-1	1690	17-Mar-22	50,000
CPAO_HQRS	March-22	2058-0-103-60-0-1	36	1-Mar-22	25,000
CPAO_HQRS	March-22	2210-1-1-61-0-1	340	2-Mar-22	50,000
CPAO_HQRS	March-22	2515-0-101-0-44-13	3528	25-Mar-22	11,406
CPAO_HQRS	March-22	2515-0-101-0-44-13	3529	25-Mar-22	3,979
CPAO_HQRS	March-22	2515-0-102-0-0-71	100	31-Mar-22	4,34,000
CPAO_HQRS	March-22	3054-80-1-35-44-51	1868	17-Mar-22	22,596
CPAO_HQRS	March-22	3054-80-1-35-44-51	1869	17-Mar-22	16,389
CPAO_HQRS	March-22	2052-0-90-27-0-13	200	2-Mar-22	17,794
CPAO_HQRS	March-22	2052-0-90-27-0-13	751	9-Mar-22	17,793
CPAO_HQRS	March-22	2015-0-102-60-0-13	881	9-Mar-22	14,600
CPAO_HQRS	March-22	2801-80-1-0-44-13	97	1-Mar-22	3,76,700
CPAO_HQRS	March-22	2052-0-90-15-0-50	2073	21-Mar-22	23,257
CPAO_HQRS	March-22	2403-0-101-61-44-76	2016	21-Mar-22	16,536
CPAO_HQRS	March-22	2052-0-90-23-0-13	4727	30-Mar-22	8,574
CPAO_HQRS	March-22	2210-1-110-62-0-13	6934	31-Mar-22	4,01,602
CPAO_HQRS	March-22	2215-1-1-36-44-13	2714	23-Mar-22	7,646
CPAO_HQRS	March-22	2215-1-1-36-44-13	2716	23-Mar-22	11,406
CPAO_HQRS	March-22	2215-1-1-36-44-13	3531	25-Mar-22	11,406
CPAO_HQRS	March-22	3451-0-90-30-0-13	6468	31-Mar-22	98,264
CPAO_HQRS	March-22	2029-0-103-61-0-1	3165	24-Mar-22	1,00,000
CPAO_HQRS	March-22	2405-0-1-60-0-13	2759	23-Mar-22	36,833
CPAO_HQRS	March-22	2405-0-1-60-0-13	5795	31-Mar-22	17,793
CPAO_HQRS	March-22	2801-80-1-0-44-1	1607	16-Mar-22	25,000
CPAO_HQRS	March-22	3452-80-104-63-0-76	3989	28-Mar-22	29,250
CPAO_HQRS	March-22	3452-80-104-63-0-76	3991	28-Mar-22	29,250
CPAO_HQRS	March-22	2210-1-800-64-59-1	5683	31-Mar-22	1,00,000
CPAO_HQRS	March-22	2235-2-102-52-62-13	6069	31-Mar-22	16,536
CPAO_HQRS	March-22	2406-1-1-0-60-21	7144	31-Mar-22	54,92,000
CPAO_HQRS	March-22	2801-80-1-0-44-1	336	2-Mar-22	50,000
CPAO_HQRS	March-22	2039-0-1-44-0-13	66	1-Mar-22	10,358

CPAO_HQRS	March-22	2039-0-1-44-0-50	2439	23-Mar-22	12,168
CPAO_HQRS	March-22	2039-0-1-44-0-50	64	1-Mar-22	29,097
CPAO_HQRS	March-22	2039-0-1-44-0-50	65	1-Mar-22	16,536
CPAO_HQRS	March-22	2202-1-107-67-0-50	2152	21-Mar-22	4,80,000
CPAO_HQRS	March-22	2202-1-107-67-0-50	457	7-Mar-22	12,50,000
CPAO_HQRS	March-22	2202-1-108-0-0-75	7079	31-Mar-22	23,95,080

ITEMS			1869	TOTAL AMOUNT	55,47,45,768
--------------	--	--	-------------	---------------------	---------------------

CPAO_SLA	January-02	2011-2-103-0-0-13	88	9-Jan-02	2,428
CPAO_SLA	June-02	2011-2-103-63-0-13	89	15-Jun-02	10,260
CPAO_SLA	June-02	2011-2-103-63-0-13	139	28-Jun-02	1,44,000
CPAO_SLA	October-02	2011-2-103-63-0-13	25	4-Oct-02	1,044
CPAO_SLA	June-03	2011-2-103-63-0-13	37	27-Jun-03	1,72,935
CPAO_SLA	November-04	2011-2-103-63-0-13	9	10-Nov-04	15,150
CPAO_SLA	March-05	2011-2-103-63-0-13	105	15-Mar-05	19,790
CPAO_SLA	April-05	2011-2-103-63-0-13	49	16-Apr-05	32,740
CPAO_SLA	December-05	2011-2-103-63-0-13	26	13-Dec-05	7,020
CPAO_SLA	May-06	2011-2-103-63-0-13	11	9-May-06	12,000
CPAO_SLA	October-06	2011-2-103-63-0-13	16	20-Oct-06	10,994
CPAO_SLA	December-06	2011-2-103-63-0-13	190	16-Dec-06	1,17,011
CPAO_SLA	July-07	2011-2-103-63-0-13	19	23-Jul-07	15,000
CPAO_SLA	March-08	2011-2-103-63-0-13	55	19-Mar-08	16,380
CPAO_SLA	May-08	2011-2-103-63-0-13	71	28-May-08	9,525
CPAO_SLA	August-08	2011-2-103-63-0-13	08	30-Aug-08	18,696
CPAO_SLA	August-08	2011-2-103-63-0-13	181	30-Aug-08	9,267
CPAO_SLA	September-08	2011-2-103-63-0-13	93	26-Aug-08	61,689
CPAO_SLA	October-08	2011-2-103-63-0-13	14	4-Oct-08	44,217
CPAO_SLA	July-09	2011-2-103-63-0-13	30	15-Jul-09	52,104
CPAO_SLA	February-10	2011-2-103-63-0-13	155	24-Feb-10	11,817
CPAO_SLA	March-11	2011-2-103-63-0-13	193	9-Mar-11	3,50,000
CPAO_SLA	June-11	2011-2-103-63-0-13	1	2-Jun-11	10,000
CPAO_SLA	September-12	2011-2-103-63-0-13	233	18-Sep-12	3,27,000
CPAO_SLA	November-12	2011-2-103-63-0-13	29	23-Nov-12	50,000
CPAO_SLA	August-14	2011-2-103-63-0-13	147	30-Aug-14	2,76,581
CPAO_SLA	August-14	2011-2-103-63-0-13	39	12-Aug-14	1,00,175
CPAO_SLA	March-15	2011-2-103-63-0-50	34	18-Mar-15	1,40,000
CPAO_SLA	September-15	2011-2-103-63-0-13	17	4-Sep-15	6,000
CPAO_SLA	March-16	2011-2-103-63-0-13	45	11-Mar-16	1,00,000
CPAO_SLA	October-17	2011-2-103-63-0-1	64	24-Oct-17	50,000

ITEMS CPAO SLA			31	TOTAL CPAO SLA	21,93,823
-----------------------	--	--	-----------	-----------------------	------------------

CPAO_EAST	June-05	3054-80-1-35-45-51	764/E	16-Jun-05	7,677
CPAO_EAST	August-05	3054-80-1-36-45-13	982/E	29-Aug-05	10,668
CPAO_EAST	August-05	2225-2-1-60-0-13	1410E	24-Aug-05	26,910
CPAO_EAST	November-05	3054-80-1-35-45-51	37/E	9-Nov-05	7,701
CPAO_EAST	March-06	3054-80-1-36-45-13	11/E	1-Mar-06	12,387
CPAO_EAST	May-06	2059-80-1-61-45-13	1786/E	30-May-06	9,241
CPAO_EAST	June-06	2059-80-1-61-45-13	1648/E	30-Jun-06	16,088
CPAO_EAST	December-06	4575-60-102-0-0-71	524	11-Dec-06	2,25,000
CPAO_EAST	January-07	2059-80-1-61-45-13	39/E	5-Jan-07	4,38,363
CPAO_EAST	March-07	3054-80-1-35-45-51	513/E	14-Mar-07	7,700
CPAO_EAST	June-07	2501-1-1-45-75-13	1203	12-Jun-07	12,356
CPAO_EAST	June-07	2501-1-1-45-77-13	1690	18-Jun-07	8,793
CPAO_EAST	July-07	3054-80-1-35-45-51	651/E	16-Jul-07	8,340

CPAO_EAST	August-07	2059-80-1-61-45-13	1220/E	22-Aug-07	16,250
CPAO_EAST	August-07	2059-80-1-61-45-13	1221/E	22-Aug-07	9,360
CPAO_EAST	August-07	2059-80-1-61-45-13	1856/E	30-Aug-07	39,148
CPAO_EAST	September-07	2059-80-1-61-45-13	848/E	20-Sep-07	8,100
CPAO_EAST	September-07	3054-80-1-35-45-51	1057/E	25-Sep-07	16,250
CPAO_EAST	September-07	2501-1-1-45-77-13	40	4-Sep-07	8,325
CPAO_EAST	October-07	2501-1-1-45-77-13	1734	16-Oct-07	13,392
CPAO_EAST	December-07	2059-80-1-61-45-13	685/E	7-Dec-07	10,008
CPAO_EAST	January-08	2501-1-1-45-77-13	1079	28-Jan-08	9,028
CPAO_EAST	January-08	2501-1-1-45-75-13	1139	29-Jan-08	8,000
CPAO_EAST	February-08	2216-5-800-61-45-50	726/E	22-Feb-08	16,250
CPAO_EAST	February-08	2501-1-1-45-73-13	282E	12-Feb-08	10,008
CPAO_EAST	March-08	2059-80-1-61-45-13	2147/E	31-Mar-08	19,312
CPAO_EAST	March-08	2501-1-1-45-75-13	3711	31-Mar-08	80,785
CPAO_EAST	March-08	2501-1-1-45-75-13	4005	31-Mar-08	62,212
CPAO_EAST	March-08	2501-1-1-45-77-13	1681	27-Mar-08	9,504
CPAO_EAST	May-08	2501-1-1-45-74-13	606/E	13-May-08	9,228
CPAO_EAST	June-08	2501-1-1-45-71-13	541/H	13-Jun-08	9,228
CPAO_EAST	July-08	3054-80-1-35-45-51	819	21-Jul-08	6,583
CPAO_EAST	July-08	2501-1-1-45-78-13	125/E	3-Jul-08	9,228
CPAO_EAST	July-08	2059-80-1-61-45-13	591	11-Jul-08	30,000
CPAO_EAST	August-08	3054-80-1-35-60-13	902	29-Aug-08	15,590
CPAO_EAST	October-08	2059-80-1-61-45-13	1451	24-Oct-08	1,32,607
CPAO_EAST	November-08	2501-1-1-45-77-13	377/E	20-Nov-08	10,620
CPAO_EAST	March-09	2059-80-1-61-45-13	2018	28-Mar-09	6,747
CPAO_EAST	May-09	2501-1-1-45-71-13	340/E	6-May-09	10,620
CPAO_EAST	May-09	2501-1-1-45-75-13	605/E	15-May-09	9,696
CPAO_EAST	June-09	2501-1-1-45-78-13	219	3-Jun-09	10,012
CPAO_EAST	June-09	3054-80-1-35-45-51	1173	19-Jun-09	10,500
CPAO_EAST	July-09	2501-1-1-45-74-13	675	21-Jul-09	10,012
CPAO_EAST	September-09	2501-1-1-45-74-13	939	16-Sep-09	10,075
CPAO_EAST	January-10	2501-1-1-45-75-13	1048	28-Jan-10	6,500
CPAO_EAST	June-10	2501-1-1-45-78-13	676	15-Jun-10	10,440
CPAO_EAST	July-10	3054-80-1-35-45-51	919	19-Jul-10	12,352
CPAO_EAST	November-10	2202-3-103-69-0-50	753/E	16-Nov-10	45,000
CPAO_EAST	November-10	2501-1-1-45-78-13	899	19-Nov-10	14,120
CPAO_EAST	October-11	2202-3-103-69-0-13	107/E	12-Oct-11	45,000
CPAO_EAST	February-12	2501-1-1-45-71-13	1350	29-Feb-12	12,854
CPAO_EAST	August-12	3054-80-1-35-60-51	683E	16-Aug-12	10,460
CPAO_EAST	August-12	2225-2-1-60-45-13	64	1-Aug-12	5,517
CPAO_EAST	August-12	2225-2-1-60-45-13	63	1-Aug-12	2,394
CPAO_EAST	October-12	2202-3-103-69-0-13	1410/E	19-Oct-12	23,000
CPAO_EAST	October-12	2501-1-1-45-75-13	601	11-Oct-12	23,137
CPAO_EAST	December-12	2501-1-1-45-78-13	509	7-Dec-12	12,854
CPAO_EAST	January-13	3054-4-105-0-45-13	660E	16-Jan-13	23,402
CPAO_EAST	February-13	3054-4-105-0-45-13	730E	18-Feb-13	16,844
CPAO_EAST	March-13	2515-0-101-0-45-13	1372E	30-Mar-13	19,300
CPAO_EAST	March-13	3054-4-105-0-45-13	1104E	28-Mar-13	13,535
CPAO_EAST	March-13	3054-4-105-0-45-13	7E	1-Mar-13	12,802
CPAO_EAST	May-13	2029-0-101-60-45-13	756	18-May-13	11,089
CPAO_EAST	May-13	2401-0-1-1-45-51	1296	29-May-13	25,265
CPAO_EAST	June-13	2215-1-1-36-45-13	142	3-Jun-13	16,633
CPAO_EAST	August-13	2501-1-1-45-74-13	559	16-Aug-13	13,360
CPAO_EAST	September-13	2401-0-1-1-45-51	102	3-Sep-13	12,904
CPAO_EAST	October-13	2202-3-103-69-0-13	299/E	4-Oct-13	9,700

CPAO_EAST	October-13	2215-1-1-36-45-13	666	7-Oct-13	22,473
CPAO_EAST	November-13	2215-1-1-36-45-13	1150	30-Nov-13	29,265
CPAO_EAST	August-14	2215-1-1-36-45-13	710	20-Aug-14	22,473
CPAO_EAST	August-14	2053-0-93-0-45-13	43	2-Aug-14	5,693
CPAO_EAST	August-14	2501-1-1-45-78-13	343	13-Aug-14	15,000
CPAO_EAST	August-14	2401-0-1-1-45-51	299	12-Aug-14	18,480
CPAO_EAST	October-14	2202-3-103-69-0-50	914	30-Oct-14	8,835
CPAO_EAST	October-14	2501-1-1-45-75-13	635	21-Oct-14	17,586
CPAO_EAST	December-14	2425-0-1-0-45-13	1366	18-Dec-14	4,682
CPAO_EAST	December-14	3054-4-105-0-45-13	1253	17-Dec-14	8,448
CPAO_EAST	January-15	3054-4-105-0-45-13	248	12-Jan-15	13,866
CPAO_EAST	March-15	2406-2-112-0-45-13	160	5-Mar-15	7,802
CPAO_EAST	June-15	2055-0-108-66-0-51	225	8-Jun-15	1,111
CPAO_EAST	July-15	2053-0-94-60-51-13	451	17-Jul-15	13,360
CPAO_EAST	September-15	2406-2-112-0-45-13	282	9-Aug-15	14,582
CPAO_EAST	October-15	2054-0-96-0-45-13	255	10-Oct-15	18,042
CPAO_EAST	December-15	2014-0-105-61-0-11	70	1-Dec-15	13,905
CPAO_EAST	January-16	2215-1-1-36-45-13	454	13-Jan-16	20,040
CPAO_EAST	January-16	2702-80-1-20-45-13	672	21-Jan-16	13,000
CPAO_EAST	June-16	2055-0-108-66-0-51	853	18-Jun-16	4,682
CPAO_EAST	June-16	2055-0-109-0-45-51	204	4-Jun-16	12,834
CPAO_EAST	July-16	2515-0-101-0-69-13	863	23-Jul-16	14,617
CPAO_EAST	July-16	2053-0-93-0-45-13	1142	29-Jul-16	14,724
CPAO_EAST	July-16	2053-0-93-0-45-13	1124	29-Jul-16	13,766
CPAO_EAST	July-16	2215-1-1-36-45-13	852	23-Jul-16	29,127
CPAO_EAST	August-16	2055-0-109-0-45-51	5	1-Aug-16	12,766
CPAO_EAST	September-16	2501-1-1-45-82-13	93	2-Sep-16	42,044
CPAO_EAST	September-16	2501-1-1-45-76-13	1393	29-Sep-16	12,766
CPAO_EAST	November-16	2501-1-1-45-75-13	157	9-Nov-16	11,704
CPAO_EAST	January-17	2053-0-93-0-45-13	296	16-Jan-17	14,724
CPAO_EAST	February-17	2053-0-93-0-45-13	107	3-Feb-17	7,253
CPAO_EAST	March-17	2501-1-1-45-76-13	527	17-Mar-17	15,820
CPAO_EAST	March-17	2501-1-1-45-81-13	206	6-Mar-17	21,049
CPAO_EAST	May-17	2014-0-105-61-0-11	38	1-May-17	26,448
CPAO_EAST	June-17	3054-80-1-35-45-1	451	13-Jun-17	50,000
CPAO_EAST	August-17	2501-1-1-45-82-13	1508	31-Aug-17	18,500
CPAO_EAST	August-17	2501-1-1-45-71-13	922	22-Aug-17	8,400
CPAO_EAST	August-17	2501-1-1-45-82-13	1509	31-Aug-17	10,700
CPAO_EAST	August-17	2055-0-109-0-45-51	204	4-Aug-17	3,170
CPAO_EAST	September-17	2501-1-1-45-76-13	55	2-Sep-17	13,000
CPAO_EAST	September-17	2055-0-109-0-45-51	1326	25-Sep-17	2,702
CPAO_EAST	November-17	2401-0-1-1-45-51	134	7-Nov-17	9,705
CPAO_EAST	December-17	2501-1-1-45-71-13	163	6-Dec-17	8,400
CPAO_EAST	May-18	2053-0-93-0-45-13	1444	31-May-18	6,360
CPAO_EAST	May-18	2702-80-1-20-45-13	256	7-May-18	14,581
CPAO_EAST	May-18	2501-1-1-45-81-13	1465	31-May-18	22,349
CPAO_EAST	May-18	2053-0-93-0-45-13	1445	31-May-18	21,606
CPAO_EAST	June-18	2053-0-93-0-45-13	73	2-Jun-18	16,356
CPAO_EAST	July-18	2501-1-1-45-76-13	683	20-Jul-18	13,502
CPAO_EAST	July-18	2401-0-1-16-45-13	840	23-Jul-18	13,303
CPAO_EAST	July-18	2501-1-1-45-71-13	391	9-Jul-18	19,695
CPAO_EAST	July-18	2053-0-93-0-45-13	690	20-Jul-18	35,150
CPAO_EAST	August-18	2055-0-108-66-0-51	972	28-Aug-18	17,941
CPAO_EAST	August-18	2501-1-1-45-75-13	203	7-Aug-18	15,450
CPAO_EAST	August-18	2055-0-108-66-0-51	738	23-Aug-18	6,110

CPAO_EAST	August-18	2055-0-108-66-0-51	740	23-Aug-18	5,930
CPAO_EAST	August-18	2055-0-108-66-0-51	739	23-Aug-18	10,600
CPAO_EAST	September-18	2055-0-108-66-0-51	432	14-Sep-18	1,800
CPAO_EAST	November-18	2055-0-109-0-45-51	455	17-Nov-18	10,700
CPAO_EAST	November-18	2055-0-109-0-45-51	704	22-Nov-18	2,703
CPAO_EAST	November-18	2055-0-109-0-45-51	705	22-Nov-18	970
CPAO_EAST	November-18	2055-0-108-66-0-51	707	22-Nov-18	970
CPAO_EAST	December-18	2055-0-109-0-45-51	164	5-Dec-18	10,600
CPAO_EAST	January-19	2055-0-109-0-45-51	16	2-Jan-19	3,979
CPAO_EAST	January-19	2055-0-109-0-45-51	868	24-Jan-19	10,600
CPAO_EAST	February-19	2515-0-101-0-69-13	745	26-Feb-19	16,748
CPAO_EAST	February-19	2055-0-109-0-45-51	561	21-Feb-19	10,600
CPAO_EAST	February-19	2055-0-109-0-45-51	560	21-Feb-19	3,979
CPAO_EAST	March-19	2029-0-101-60-45-13	687	20-Mar-19	15,140
CPAO_EAST	March-19	2215-1-1-36-45-13	968	27-Mar-19	18,571
CPAO_EAST	June-19	2055-0-109-0-45-13	239	6-Jun-19	3,979
CPAO_EAST	July-19	2055-0-109-0-45-51	47	1-Jul-19	2,450
CPAO_EAST	July-19	2501-1-1-45-80-13	528	18-Jul-19	19,080
CPAO_EAST	July-19	2055-0-109-0-45-51	949	24-Jul-19	10,600
CPAO_EAST	July-19	2053-0-93-0-45-13	1125	29-Jul-19	16,536
CPAO_EAST	August-19	2055-0-109-0-45-51	349	12-Aug-19	10,600
CPAO_EAST	August-19	2055-0-109-0-45-51	348	12-Aug-19	970
CPAO_EAST	September-19	2401-0-1-16-45-13	2025	25-Sep-19	27,369
CPAO_EAST	September-19	2055-0-108-66-0-51	127	3-Sep-19	970
CPAO_EAST	September-19	2055-0-109-0-45-51	1380	20-Sep-19	13,170
CPAO_EAST	September-19	2029-0-101-60-45-13	1220	19-Sep-19	16,536
CPAO_EAST	September-19	2401-0-1-16-45-13	2024	25-Sep-19	21,036
CPAO_EAST	November-19	2055-0-109-0-45-51	824	22-Nov-19	10,600
CPAO_EAST	December-19	2055-0-109-0-45-51	489	10-Dec-19	10,600
CPAO_EAST	January-20	2702-80-1-20-45-13	899	28-Jan-20	9,700
CPAO_EAST	January-20	2055-0-109-0-45-51	121	10-Jan-20	9,700
CPAO_EAST	January-20	2055-0-109-0-45-51	605	22-Jan-20	9,700
CPAO_EAST	January-20	2055-0-109-0-45-51	606	22-Jan-20	10,600
CPAO_EAST	January-20	2055-0-109-0-45-51	607	22-Jan-20	3,979
CPAO_EAST	March-20	2055-0-109-0-45-51	271	5-Mar-20	9,700
CPAO_EAST	March-20	2055-0-108-66-0-51	325	6-Mar-20	10,600
CPAO_EAST	March-20	2055-0-108-66-0-51	315	5-Mar-20	970
CPAO_EAST	March-20	2055-0-109-0-45-51	1553	31-Mar-20	1,800
CPAO_EAST	March-20	2202-1-198-62-45-36	453	11-Mar-20	1,00,000
CPAO_EAST	March-20	2435-60-800-2-0-90	1528	31-Mar-20	2,11,500
CPAO_EAST	March-20	2403-0-109-8-0-81	1527	31-Mar-20	6,90,000
CPAO_EAST	May-20	2055-0-108-66-0-51	750	22-May-20	8,170
CPAO_EAST	September-20	2055-0-108-66-0-51	924	28-Sep-20	10,600
CPAO_EAST	December-20	2501-1-1-45-77-13	974	11-Dec-20	16,960
CPAO_EAST	January-21	2055-0-108-66-0-51	657	21-Jan-21	3,979
CPAO_EAST	January-21	2029-0-101-60-45-13	1186	28-Jan-21	21,200
CPAO_EAST	January-21	2029-0-101-60-45-13	1187	28-Jan-21	26,416
CPAO_EAST	February-21	2055-0-109-0-45-51	314	8-Feb-21	9,700
CPAO_EAST	March-21	2053-0-94-60-50-13	494	8-Mar-21	20,352
CPAO_EAST	March-21	2053-0-93-0-45-71	1020	16-Mar-21	15,900
CPAO_EAST	March-21	2029-0-101-60-45-13	1021	16-Mar-21	33,798
CPAO_EAST	March-21	2055-0-109-0-45-51	13	1-Mar-21	10,600
CPAO_EAST	March-21	2225-2-1-60-0-13	1035	16-Mar-21	18,624
CPAO_EAST	June-21	2055-0-109-0-45-51	599	22-Jun-21	10,600
CPAO_EAST	June-21	2501-1-1-45-77-13	601	22-Jun-21	16,960

CPAO_EAST	July-21	2055-0-109-0-45-51	199	6-Jul-21	9,700
CPAO_EAST	July-21	2055-0-109-0-45-51	1637	30-Jul-21	10,600
CPAO_EAST	August-21	2403-0-107-73-45-13	250	5-Aug-21	15,127
CPAO_EAST	August-21	2055-0-109-0-45-51	968	20-Aug-21	22,532
CPAO_EAST	August-21	2055-0-108-66-0-51	1589	27-Aug-21	21,964
CPAO_EAST	September-21	2055-0-109-0-45-51	997	24-Sep-21	1,513
CPAO_EAST	September-21	2501-1-1-45-82-13	961	23-Sep-21	24,130
CPAO_EAST	October-21	2055-0-109-0-45-51	672	8-Oct-21	10,600
CPAO_EAST	October-21	2055-0-109-0-45-51	673	8-Oct-21	6,207
CPAO_EAST	October-21	2055-0-109-0-45-51	674	8-Oct-21	5,900
CPAO_EAST	November-21	2055-0-109-0-45-51	453	12-Nov-21	3,979
CPAO_EAST	November-21	2055-0-109-0-45-51	454	12-Nov-21	10,600
CPAO_EAST	December-21	2055-0-109-0-45-51	707	10-Dec-21	10,700
CPAO_EAST	December-21	2055-0-109-0-45-51	708	10-Dec-21	3,979
CPAO_EAST	December-21	2055-0-109-0-45-51	709	10-Dec-21	10,700
CPAO_EAST	December-21	2014-0-105-61-0-13	905	14-Dec-21	2,06,317
CPAO_EAST	March-22	2055-0-109-0-45-13	374	8-Mar-22	73,842
CPAO_EAST	March-22	2211-0-101-16-45-1	1963	29-Mar-22	50,000
CPAO_EAST	March-22	2211-0-1-16-45-1	451	9-Mar-22	2,00,000
CPAO_EAST	March-22	2211-0-1-16-45-1	1976	29-Mar-22	50,000
CPAO_EAST	March-22	2053-0-94-60-51-13	505	10-Mar-22	13,568

ITEMS CPAO HQRS			199	TOTAL CPAO HQRS	50,08,763
------------------------	--	--	------------	------------------------	------------------

CPAO_WEST	June-04	2014-0-105-63-0-13	272/W	2-Jun-04	12,600
CPAO_WEST	June-04	2235-2-102-62-0-81	786W	24-Jun-04	70,000
CPAO_WEST	July-04	2210-1-110-63-71-13	811W	23-Jul-04	18,720
CPAO_WEST	July-04	2215-1-1-34-53-13	180W	7-Jul-04	7,701
CPAO_WEST	March-05	2215-1-1-34-53-13	1279W	24-Mar-05	33,300
CPAO_WEST	August-05	2235-2-103-64-0-81	564W	19-Aug-05	1,00,000
CPAO_WEST	August-05	2235-2-103-64-0-81	563W	19-Aug-05	1,00,000
CPAO_WEST	April-06	2014-0-105-63-0-13	725	24-Apr-06	6,300
CPAO_WEST	July-06	2215-1-1-34-53-13	655	19-Jul-06	9,241
CPAO_WEST	November-06	4575-60-102-0-0-71	21	2-Nov-06	8,10,000
CPAO_WEST	June-07	2235-2-102-61-53-13	1043W	22-Jun-07	11,486
CPAO_WEST	July-07	2501-1-1-46-71-13	941	26-Jul-07	6,300
CPAO_WEST	October-07	2215-1-1-34-53-13	287	2-Oct-07	13,542
CPAO_WEST	October-07	2702-80-1-20-44-51	95/W	1-Oct-07	13,542
CPAO_WEST	November-07	2501-1-1-46-75-13	118	5-Nov-07	8,890
CPAO_WEST	February-08	2501-1-1-46-75-13	505	19-Feb-08	14,937
CPAO_WEST	June-08	3452-1-102-60-46-13	550	24-Jun-08	3,295
CPAO_WEST	July-08	2501-1-1-46-73-13	117/W	1-Jul-08	8,055
CPAO_WEST	July-08	2501-1-1-46-73-13	1142/W	29-Jul-08	16,610
CPAO_WEST	August-08	2501-1-1-46-71-13	252/W	7-Aug-08	15,711
CPAO_WEST	October-08	2210-80-796-0-0-50	1266W	25-Oct-08	2,60,000
CPAO_WEST	October-08	2501-1-1-46-76-13	1020/W	22-Oct-08	16,610
CPAO_WEST	October-08	2210-80-789-0-0-50	1270W	25-Oct-08	75,000
CPAO_WEST	December-08	2225-1-1-60-0-50	1045W	22-Dec-08	11,834
CPAO_WEST	March-09	2210-80-789-0-0-50	29	2-Mar-09	2,57,000
CPAO_WEST	September-09	2501-1-1-46-73-13	1689	23-Sep-09	18,936
CPAO_WEST	November-09	2501-1-1-46-71-13	270	12-Nov-09	15,780
CPAO_WEST	November-10	3452-1-102-60-46-13	1523	17-Nov-10	9,559
CPAO_WEST	March-11	2202-1-107-83-0-50	1522/W	25-Mar-11	28,860
CPAO_WEST	March-11	2202-2-1-58-46-51	1057/W	22-Mar-11	21,924
CPAO_WEST	November-11	2014-0-105-63-0-13	956/W	28-Nov-11	11,861
CPAO_WEST	March-12	2202-1-107-83-0-13	2680/W	31-Mar-12	2,45,000

CPAO_WEST	April-13	2225-2-1-60-0-13	710	24-Apr-13	14,982
CPAO_WEST	July-13	2053-0-94-60-52-13	206	3-Jul-13	14,655
CPAO_WEST	November-13	2053-0-94-60-52-13	236	11-Nov-13	19,920
CPAO_WEST	March-14	2059-80-1-61-46-13	756	26-Mar-14	23,044
CPAO_WEST	May-14	2014-0-105-63-0-13	383	15-May-14	26,900
CPAO_WEST	September-15	2053-0-94-60-52-13	1410	29-Sep-15	14,655
CPAO_WEST	September-15	2053-0-94-60-52-13	1409	29-Sep-15	20,040
CPAO_WEST	May-16	2501-1-1-46-76-13	378	5-May-16	24,048
CPAO_WEST	May-16	2014-0-105-63-0-13	475	6-May-16	15,226
CPAO_WEST	October-16	2014-0-105-67-0-13	950	22-Oct-16	6,24,100
CPAO_WEST	November-16	2053-0-93-0-46-13	608	29-Nov-16	19,150
CPAO_WEST	December-16	2053-0-94-60-64-13	400	16-Dec-16	19,150
CPAO_WEST	July-17	2053-0-94-60-52-13	517	21-Jul-17	23,336
CPAO_WEST	July-17	2059-80-1-61-46-13	526	21-Jul-17	21,049
CPAO_WEST	September-17	2215-1-1-36-46-13	714	14-Sep-17	15,420
CPAO_WEST	October-17	2406-2-110-0-46-13	786	25-Oct-17	2,608
CPAO_WEST	February-18	2053-0-93-0-46-13	1083	27-Feb-18	40,558
CPAO_WEST	March-18	2029-0-101-60-46-13	247	10-Mar-18	19,084
CPAO_WEST	May-18	2053-0-94-60-63-13	1167	30-May-18	17,460
CPAO_WEST	July-18	2215-1-1-36-46-13	25	4-Jul-18	13,348
CPAO_WEST	August-18	2059-80-1-61-46-13	212	10-Aug-18	19,982
CPAO_WEST	August-18	2501-1-1-46-72-13	1060	28-Aug-18	20,217
CPAO_WEST	August-18	2059-80-1-61-46-13	375	16-Aug-18	19,982
CPAO_WEST	August-18	2014-0-105-68-0-13	1142	29-Aug-18	11,633
CPAO_WEST	August-18	2014-0-105-67-0-13	1143	29-Aug-18	42,547
CPAO_WEST	October-18	2501-1-1-46-76-13	249	5-Oct-18	17,460
CPAO_WEST	November-18	2501-1-1-46-75-13	355	15-Nov-18	15,420
CPAO_WEST	February-19	2435-60-800-2-0-91	1084	28-Feb-19	2,32,200
CPAO_WEST	February-19	2029-0-101-60-46-13	71	4-Feb-19	17,460
CPAO_WEST	May-19	2055-0-109-0-46-51	1031	21-May-19	23,850
CPAO_WEST	June-19	2014-0-105-63-0-13	719	18-Jun-19	19,080
CPAO_WEST	June-19	2053-0-94-60-52-13	451	12-Jun-19	24,422
CPAO_WEST	July-19	2053-0-94-60-63-13	295	4-Jul-19	27,936
CPAO_WEST	September-19	2215-1-1-36-46-13	645	16-Sep-19	13,568
CPAO_WEST	November-19	2202-2-1-58-46-51	740	21-Nov-19	22,349
CPAO_WEST	December-19	2501-1-1-46-72-13	1611	24-Dec-19	18,624
CPAO_WEST	December-19	2014-0-105-68-0-13	240	9-Dec-19	17,460
CPAO_WEST	December-19	2029-0-101-60-46-13	232	9-Dec-19	19,080
CPAO_WEST	January-20	2055-0-109-0-46-51	278	16-Jan-20	19,080
CPAO_WEST	June-20	2014-0-105-67-0-13	956	30-Jun-20	17,460
CPAO_WEST	August-20	2055-0-109-0-46-51	700	18-Aug-20	10,600
CPAO_WEST	August-20	2055-0-109-0-46-51	699	18-Aug-20	10,600
CPAO_WEST	September-20	2055-0-109-0-46-51	238	4-Sep-20	14,579
CPAO_WEST	September-20	2055-0-109-0-46-51	478	15-Sep-20	7,162
CPAO_WEST	December-20	2501-1-1-46-75-13	1016	24-Dec-20	19,080
CPAO_WEST	December-20	2501-1-1-46-75-13	1015	24-Dec-20	27,401
CPAO_WEST	February-21	2014-0-105-67-0-13	1536	23-Feb-21	31,544
CPAO_WEST	February-21	2501-1-1-46-78-13	724	11-Feb-21	21,726
CPAO_WEST	February-21	2053-0-94-60-63-13	879	16-Feb-21	23,850
CPAO_WEST	February-21	2055-0-109-0-46-51	1284	18-Feb-21	36,075
CPAO_WEST	March-21	3452-1-102-60-46-13	511	11-Mar-21	19,080
CPAO_WEST	March-21	3452-1-102-60-46-13	510	11-Mar-21	19,080
CPAO_WEST	July-21	2055-0-109-0-46-51	775	27-Jul-21	16,960
CPAO_WEST	July-21	2501-1-1-46-76-13	92	6-Jul-21	26,422
CPAO_WEST	July-21	2405-0-101-62-0-13	217	9-Jul-21	22,349

CPAO_WEST	July-21	2053-0-93-0-46-13	796	28-Jul-21	19,080
CPAO_WEST	September-21	2053-0-93-0-46-13	230	13-Sep-21	19,080
CPAO_WEST	October-21	3054-4-105-61-72-50	424	7-Oct-21	8,94,090
CPAO_WEST	October-21	2403-0-105-70-44-81	884	26-Oct-21	50,46,400
CPAO_WEST	February-22	2014-0-105-67-0-13	819	22-Feb-22	16,389
CPAO_WEST	February-22	2014-0-105-67-0-13	815	22-Feb-22	16,389
CPAO_WEST	February-22	2501-1-1-46-74-13	372	15-Feb-22	15,132
CPAO_WEST	March-22	2055-0-1-60-0-13	1288	28-Mar-22	19,260
CPAO_WEST	March-22	2403-0-105-70-44-81	1496	31-Mar-22	42,03,600
CPAO_WEST	March-22	2014-0-105-68-0-13	1084	25-Mar-22	1,90,000

TOTAL ITEMS CPAO_WEST			97	TOTAL CPAO WEST	1,46,07,065
------------------------------	--	--	-----------	------------------------	--------------------

CPAO_NORTH	November-05	2202-2-1-58-0-51	10N	15-Nov-05	2,295
CPAO_NORTH	August-06	2202-2-1-58-0-51	926	31-Aug-06	10,959
CPAO_NORTH	December-06	4575-60-102-0-0-71	16	1-Dec-06	1,09,500
CPAO_NORTH	June-07	2501-1-1-47-73-13	453	8-Jun-07	10,008
CPAO_NORTH	April-08	2501-1-1-47-74-13	316N	18-Apr-08	9,228
CPAO_NORTH	July-10	2014-0-105-65-0-13	378N	21-Jul-10	5,795
CPAO_NORTH	September-10	2501-1-1-47-74-13	418	16-Sep-10	11,448
CPAO_NORTH	June-11	2501-1-1-47-74-13	622	28-Jun-11	12,644
CPAO_NORTH	July-11	2851-0-3-61-60-13	620	28-Jul-11	5,300
CPAO_NORTH	December-11	2235-2-102-61-69-13	460	18-Dec-11	35,825
CPAO_NORTH	March-13	2515-0-101-0-47-13	434N	21-Mar-13	13,200
CPAO_NORTH	May-13	2501-1-1-47-74-13	67	1-May-13	13,200
CPAO_NORTH	August-13	2014-0-105-65-0-13	141N	2-Aug-13	11,411
CPAO_NORTH	September-13	2215-1-1-36-47-13	423	19-Sep-13	13,360
CPAO_NORTH	July-14	2053-0-94-60-55-13	404	24-Jul-14	9,770
CPAO_NORTH	July-14	2501-1-1-47-74-13	291	16-Jul-14	13,200
CPAO_NORTH	January-15	2053-0-93-0-47-13	235	27-Jan-15	54,507
CPAO_NORTH	April-15	2515-0-101-0-72-13	568	30-Apr-15	13,298
CPAO_NORTH	February-16	2053-0-94-60-59-13	679	26-Feb-16	9,770
CPAO_NORTH	June-16	2053-0-93-0-47-13	253	14-Jun-16	14,724
CPAO_NORTH	August-16	2053-0-93-0-47-13	446	27-Aug-16	11,694
CPAO_NORTH	January-17	2029-0-1-0-44-50	81	17-Jan-17	12,766
CPAO_NORTH	May-17	2053-0-94-60-55-13	148	9-May-17	21,049
CPAO_NORTH	September-17	2406-1-1-0-47-13	459	19-Sep-17	10,604
CPAO_NORTH	October-17	2425-0-1-0-47-13	39	9-Oct-17	9,400
CPAO_NORTH	January-18	2215-1-1-36-47-13	305	25-Jan-18	10,600
CPAO_NORTH	March-18	2215-1-1-36-47-13	253	16-Mar-18	9,700
CPAO_NORTH	April-18	2053-0-93-0-47-13	418	26-Apr-18	12,736
CPAO_NORTH	April-18	2053-0-93-0-47-13	417	26-Apr-18	22,532
CPAO_NORTH	April-18	2053-0-93-0-47-13	416	26-Apr-18	9,700
CPAO_NORTH	May-18	2401-0-1-16-47-13	67	3-May-18	9,547
CPAO_NORTH	May-18	2053-0-94-60-55-13	544	31-May-18	10,604
CPAO_NORTH	January-19	2053-0-93-0-47-13	100	8-Jan-19	18,829
CPAO_NORTH	March-19	2501-1-1-47-74-13	52	1-Mar-19	13,568
CPAO_NORTH	March-19	2501-1-1-47-72-13	613	28-Mar-19	9,700
CPAO_NORTH	May-19	2053-0-93-0-47-13	384	15-May-19	10,600
CPAO_NORTH	June-19	2053-0-94-60-58-13	500	26-Jun-19	12,668
CPAO_NORTH	July-19	2029-0-101-60-47-13	334	24-Jul-19	15,132
CPAO_NORTH	September-19	2053-0-94-60-55-13	555	23-Sep-19	19,080
CPAO_NORTH	November-19	2215-1-1-34-54-13	105	13-Nov-19	27,136
CPAO_NORTH	January-20	2215-1-1-34-54-13	563	31-Jan-20	24,832
CPAO_NORTH	August-20	2053-0-93-0-47-13	225	27-Aug-20	18,828
CPAO_NORTH	October-20	2215-1-1-36-47-13	244	15-Oct-20	16,536

CPAO_NORTH	November-20	2501-1-1-47-74-13	33	11-Nov-20	13,568
CPAO_NORTH	November-20	2053-0-94-60-59-13	23	5-Nov-20	10,358
CPAO_NORTH	December-20	2702-80-1-20-47-13	236	9-Dec-20	17,930
CPAO_NORTH	December-20	2501-1-1-47-71-13	258	9-Dec-20	16,692
CPAO_NORTH	January-21	2053-0-93-0-47-13	422	28-Jan-21	21,246
CPAO_NORTH	January-21	2059-80-1-61-47-13	186	21-Jan-21	35,860
CPAO_NORTH	January-21	2053-0-93-0-47-13	80	12-Jan-21	16,536
CPAO_NORTH	January-21	2014-0-105-65-0-13	22	6-Jan-21	1,08,110
CPAO_NORTH	February-21	2053-0-93-0-47-13	569	25-Feb-21	35,150
CPAO_NORTH	March-21	2515-0-101-0-47-13	803	31-Mar-21	16,536
CPAO_NORTH	March-21	2053-0-94-60-58-13	913	31-Mar-21	10,605
CPAO_NORTH	June-21	2055-0-109-0-47-51	401	30-Jun-21	12,300
CPAO_NORTH	July-21	2053-0-93-0-47-13	73	6-Jul-21	15,132
CPAO_NORTH	July-21	2053-0-94-60-58-13	120	8-Jul-21	16,536
CPAO_NORTH	September-21	2053-0-93-0-47-13	266	21-Sep-21	15,132
CPAO_NORTH	October-21	2055-0-109-0-47-51	207	8-Oct-21	12,300
CPAO_NORTH	October-21	2408-1-1-0-47-13	568	26-Oct-21	16,389
CPAO_NORTH	December-21	2029-0-101-60-47-13	359	22-Dec-21	15,132
CPAO_NORTH	February-22	2041-0-101-62-0-13	459	25-Feb-22	17,536
CPAO_NORTH	March-22	2801-80-1-0-47-1	908	31-Mar-22	1,00,000
CPAO_NORTH	March-22	2515-0-101-0-47-13	773	31-Mar-22	16,536
CPAO_NORTH	March-22	2211-0-101-16-47-1	140	17-Mar-22	2,00,000

TOTAL ITEMS CPAO NORTH			65	TOTAL CPAO NORTH	14,56,867
-------------------------------	--	--	-----------	-------------------------	------------------

CPAO_SOUTH	July-04	2225-1-1-60-0-50	1020S	26-Jul-04	29,503
CPAO_SOUTH	November-04	2014-0-105-62-0-13	655S	9-Nov-04	23,545
CPAO_SOUTH	February-05	2217-80-1-0-48-13	503S	17-Feb-05	9,977
CPAO_SOUTH	February-05	2059-80-1-61-48-13	36/S	2-Feb-05	15,926
CPAO_SOUTH	March-05	2217-80-1-0-48-13	1686S	24-Mar-05	20,210
CPAO_SOUTH	March-05	2217-80-1-0-48-13	233S	2-Mar-05	11,552
CPAO_SOUTH	May-05	3054-80-1-36-59-13	1460/S	31-May-05	9,234
CPAO_SOUTH	June-05	2217-5-1-60-48-13	120	1-Jun-05	9,241
CPAO_SOUTH	June-05	2014-0-105-64-0-13	836	13-Jun-05	41,184
CPAO_SOUTH	July-05	2235-2-103-64-0-81	2164S	29-Jul-05	72,313
CPAO_SOUTH	July-05	2220-60-102-0-44-51	1351S	20-Jul-05	13,650
CPAO_SOUTH	August-05	2014-0-105-62-0-13	224	9-Aug-05	9,241
CPAO_SOUTH	November-05	2014-0-105-62-0-13	181	21-Nov-05	24,290
CPAO_SOUTH	January-06	3054-80-1-36-59-13	604/S	31-Jan-06	15,926
CPAO_SOUTH	March-06	2575-60-102-0-0-71	998S	22-Mar-06	25,00,000
CPAO_SOUTH	April-06	2014-0-105-64-0-13	866S	28-Apr-06	14,208
CPAO_SOUTH	June-06	2059-80-1-61-48-13	793/S	14-Jun-06	16,088
CPAO_SOUTH	June-06	2217-80-800-61-48-51	1254	23-Jun-06	45,816
CPAO_SOUTH	June-06	2217-80-800-61-48-51	1255	23-Jun-06	24,170
CPAO_SOUTH	June-06	2215-1-1-36-48-13	247	2-Jun-06	9,626
CPAO_SOUTH	June-06	2014-0-105-62-0-13	337	3-Jun-06	30,932
CPAO_SOUTH	June-06	2014-0-105-64-0-13	886	15-Jun-06	21,335
CPAO_SOUTH	June-06	2059-80-1-61-48-13	1108/S	17-Jun-06	11,689
CPAO_SOUTH	September-06	2217-80-1-0-48-13	1404	19-Sep-06	27,563
CPAO_SOUTH	September-06	3054-80-1-36-59-13	2563/S	23-Sep-06	9,241
CPAO_SOUTH	November-06	2014-0-105-62-0-13	38	1-Nov-06	6,065
CPAO_SOUTH	November-06	2014-0-105-62-0-13	37	1-Nov-06	7,256
CPAO_SOUTH	December-06	4575-60-102-0-0-71	586	8-Dec-06	2,25,000
CPAO_SOUTH	February-07	2014-0-105-64-0-13	64	2-Feb-07	4,79,796
CPAO_SOUTH	March-07	4575-60-102-0-0-71	2210/S	31-Mar-07	75,000
CPAO_SOUTH	March-07	2056-0-1-63-0-13	530S	13-Mar-07	20,062

CPAO_SOUTH	March-07	2056-0-1-63-0-13	529S	13-Mar-07	11,488
CPAO_SOUTH	March-07	2225-1-1-60-0-13	1183S	21-Mar-07	14,634
CPAO_SOUTH	March-07	2014-0-105-64-0-13	1086	21-Mar-07	11,285
CPAO_SOUTH	March-07	2056-0-1-63-0-13	1797S	31-Mar-07	13,491
CPAO_SOUTH	June-07	2014-0-105-62-0-13	270	4-Jun-07	60,819
CPAO_SOUTH	June-07	2059-80-1-61-48-13	1000/S	23-Jun-07	13,064
CPAO_SOUTH	August-07	2014-0-105-62-0-13	2090	30-Aug-07	8,400
CPAO_SOUTH	October-07	2056-0-1-63-0-13	546	3-Oct-07	18,180
CPAO_SOUTH	December-07	2056-0-1-63-0-50	1060	21-Dec-07	69,657
CPAO_SOUTH	January-08	2056-0-1-63-0-13	88S	3-Jan-08	19,620
CPAO_SOUTH	March-08	3054-80-1-36-59-13	2791/S	30-Mar-08	10,008
CPAO_SOUTH	March-08	3054-80-1-36-59-13	1074/S	14-Mar-08	16,240
CPAO_SOUTH	June-08	2501-1-1-48-72-13	1246/S	27-Jun-08	13,842
CPAO_SOUTH	June-08	2059-80-1-61-48-13	1210	27-Jun-08	33,221
CPAO_SOUTH	June-08	2014-0-105-62-0-13	430	9-Jun-08	6,142
CPAO_SOUTH	June-08	2014-0-105-64-0-13	200	4-Jun-08	4,438
CPAO_SOUTH	June-08	2014-0-105-64-0-13	201	4-Jun-08	3,932
CPAO_SOUTH	July-08	2215-1-1-36-48-13	180/S	4-Jul-08	16,610
CPAO_SOUTH	July-08	2014-0-105-62-0-13	44	1-Jul-08	9,228
CPAO_SOUTH	July-08	2059-80-1-61-48-13	720S	16-Jul-08	16,610
CPAO_SOUTH	July-08	2014-0-105-64-0-13	763	17-Jul-08	24,047
CPAO_SOUTH	September-08	2217-80-1-0-48-13	1385	26-Sep-08	12,180
CPAO_SOUTH	December-08	2225-1-1-60-0-50	541S	5-Dec-08	15,930
CPAO_SOUTH	December-08	3054-80-1-36-59-13	753	15-Dec-08	10,440
CPAO_SOUTH	March-09	2014-0-105-64-0-13	1215S	18-Mar-09	4,97,708
CPAO_SOUTH	March-09	2056-0-1-63-0-13	12	2-Mar-09	13,885
CPAO_SOUTH	March-09	2056-0-1-63-0-13	14	2-Mar-09	9,100
CPAO_SOUTH	March-09	3054-80-1-36-59-13	3647	31-Mar-09	15,813
CPAO_SOUTH	March-09	2204-0-1-60-43-13	1356	19-Mar-09	12,233
CPAO_SOUTH	April-09	2014-0-105-64-0-13	841S	21-Apr-09	18,936
CPAO_SOUTH	July-09	2056-0-1-63-0-50	2177	30-Jul-09	11,620
CPAO_SOUTH	July-09	2056-0-1-63-0-13	1169	17-Jul-09	13,190
CPAO_SOUTH	August-09	2059-80-1-61-48-13	43	1-Aug-09	23,665
CPAO_SOUTH	August-09	2014-0-105-62-0-13	1741/S	29-Aug-09	10,012
CPAO_SOUTH	October-09	2204-0-104-65-0-72	24/S	8-Oct-09	1,00,000
CPAO_SOUTH	October-09	2501-1-1-48-78-13	1085	31-Oct-09	19,579
CPAO_SOUTH	January-10	2215-1-1-36-48-13	974	21-Jan-10	18,936
CPAO_SOUTH	January-10	2204-0-1-60-43-13	1069/S	25-Jan-10	18,796
CPAO_SOUTH	March-10	2501-1-1-48-74-13	916	11-Mar-10	16,618
CPAO_SOUTH	May-10	2059-80-1-61-48-13	624S	21-May-10	18,796
CPAO_SOUTH	June-10	2056-0-1-63-0-13	331	7-Jun-10	10,442
CPAO_SOUTH	June-10	2225-1-1-60-48-13	866S	24-Jun-10	11,852
CPAO_SOUTH	June-10	2402-0-1-1-44-51	462	14-Jun-10	9,398
CPAO_SOUTH	July-10	2215-1-1-36-48-13	1417	19-Jul-10	18,796
CPAO_SOUTH	July-10	2014-0-105-64-0-13	985/S	8-Jul-10	11,980
CPAO_SOUTH	July-10	2014-0-105-62-0-13	1528/S	22-Jul-10	12,146
CPAO_SOUTH	July-10	3054-80-1-36-59-13	2312	31-Jul-10	15,160
CPAO_SOUTH	August-10	2204-0-1-60-44-13	503/S	10-Aug-10	3,00,000
CPAO_SOUTH	September-10	2014-0-105-64-0-13	1020	22-Sep-10	13,811
CPAO_SOUTH	September-10	2059-80-1-61-48-13	505S	10-Sep-10	18,843
CPAO_SOUTH	October-10	2215-1-1-36-48-13	784	7-Oct-10	18,796
CPAO_SOUTH	November-10	3054-80-1-36-59-13	1796S	29-Nov-10	15,160
CPAO_SOUTH	November-10	2217-80-1-0-48-13	845S	12-Nov-10	23,704
CPAO_SOUTH	November-10	2217-80-1-0-48-13	846S	12-Nov-10	23,880
CPAO_SOUTH	November-10	2055-0-104-65-0-51	518	3-Nov-10	7,110

CPAO_SOUTH	December-10	2501-1-1-48-72-13	898	28-Dec-10	21,924
CPAO_SOUTH	December-10	2501-1-1-48-74-13	1064	29-Dec-10	18,504
CPAO_SOUTH	January-11	2014-0-105-64-0-13	799S	18-Jan-11	21,924
CPAO_SOUTH	June-11	2501-1-1-48-78-13	1852	30-Jun-11	13,824
CPAO_SOUTH	June-11	2204-0-1-60-43-13	785/S	17-Jun-11	16,769
CPAO_SOUTH	July-11	2501-1-1-48-74-13	1947	30-Jul-11	24,120
CPAO_SOUTH	July-11	2059-80-1-61-48-13	1796S	29-Jul-11	26,028
CPAO_SOUTH	August-11	3054-80-1-36-59-13	843S	24-Aug-11	24,883
CPAO_SOUTH	August-11	2215-1-1-36-48-13	623	19-Aug-11	26,028
CPAO_SOUTH	October-11	2204-0-104-66-0-13	633/S	20-Oct-11	43,560
CPAO_SOUTH	March-12	2056-0-1-63-0-13	281	6-Mar-12	23,137
CPAO_SOUTH	March-12	2056-0-1-63-0-13	280	6-Mar-12	25,049
CPAO_SOUTH	May-12	2014-0-105-62-0-13	305/S	1-May-12	5,570
CPAO_SOUTH	June-12	2055-0-109-0-48-13	335	13-Jun-12	12,492
CPAO_SOUTH	June-12	2055-0-109-0-48-13	336	13-Jun-12	17,868
CPAO_SOUTH	June-12	2055-0-109-0-48-13	337	13-Jun-12	79,525
CPAO_SOUTH	August-12	2055-0-109-0-48-13	2149	30-Aug-12	960
CPAO_SOUTH	September-12	3054-80-1-36-59-13	1712S	25-Sep-12	23,137
CPAO_SOUTH	September-12	2056-0-1-63-0-13	606	12-Sep-12	13,652
CPAO_SOUTH	October-12	2059-80-1-61-48-13	1777S	18-Oct-12	22,687
CPAO_SOUTH	November-12	3054-80-1-35-48-51	275S	12-Nov-12	23,137
CPAO_SOUTH	December-12	2501-1-1-48-78-13	625	10-Dec-12	19,118
CPAO_SOUTH	December-12	2014-0-105-64-0-13	977S	11-Dec-12	19,203
CPAO_SOUTH	March-13	2215-1-1-36-48-13	306	6-Mar-13	21,120
CPAO_SOUTH	March-13	2501-1-1-48-74-13	2922	30-Mar-13	25,860
CPAO_SOUTH	March-13	2501-1-1-48-72-13	354	7-Mar-13	28,714
CPAO_SOUTH	May-13	3054-80-1-36-59-13	423S	8-May-13	15,632
CPAO_SOUTH	July-13	2056-0-1-63-0-13	775	16-Jul-13	30,941
CPAO_SOUTH	September-13	2215-1-1-34-56-13	500	5-Sep-13	13,200
CPAO_SOUTH	November-13	2217-80-800-61-48-51	895/S	16-Nov-13	30,734
CPAO_SOUTH	December-13	2059-80-1-61-48-13	292S	6-Dec-13	23,044
CPAO_SOUTH	February-14	2014-0-105-62-0-13	1482	28-Feb-14	17,882
CPAO_SOUTH	February-14	2014-0-105-62-0-13	680	14-Feb-14	17,049
CPAO_SOUTH	February-14	2014-0-105-62-0-13	974	21-Feb-14	22,724
CPAO_SOUTH	March-14	2202-2-1-58-48-51	2629/S	31-Mar-14	3,958
CPAO_SOUTH	October-14	3054-80-1-35-48-51	29	9-Oct-14	31,229
CPAO_SOUTH	December-14	2056-0-1-63-0-13	468	5-Dec-14	23,760
CPAO_SOUTH	January-15	2053-0-94-60-57-13	557	16-Jan-15	23,760
CPAO_SOUTH	February-15	2202-1-107-66-0-50	777S	17-Feb-15	90,100
CPAO_SOUTH	May-15	2055-0-109-0-48-13	138	4-May-15	7,023
CPAO_SOUTH	July-15	2515-0-101-0-70-13	462	15-Jul-15	20,040
CPAO_SOUTH	July-15	2215-1-1-36-48-13	40	1-Jul-15	19,800
CPAO_SOUTH	July-15	2056-0-1-63-0-13	944	25-Jul-15	30,906
CPAO_SOUTH	March-16	3054-80-1-36-59-13	318	4-Mar-16	34,380
CPAO_SOUTH	May-16	2055-0-109-0-48-13	996	19-May-16	19,947
CPAO_SOUTH	May-16	2055-0-109-0-48-13	1318	25-May-16	27,063
CPAO_SOUTH	June-16	2059-80-1-61-48-13	951	13-Jun-16	19,149
CPAO_SOUTH	July-16	3054-80-1-36-59-13	4	1-Jul-16	22,980
CPAO_SOUTH	September-16	2501-1-1-48-79-13	426	8-Sep-16	22,978
CPAO_SOUTH	September-16	2204-0-104-66-0-50	511	9-Sep-16	1,04,850
CPAO_SOUTH	September-16	2055-0-109-0-48-13	1722	27-Sep-16	22,979
CPAO_SOUTH	October-16	2055-0-104-66-0-51	717	19-Oct-16	28,360
CPAO_SOUTH	October-16	2055-0-104-66-0-51	1112	24-Oct-16	40,792
CPAO_SOUTH	October-16	2055-0-109-0-48-13	1347	26-Oct-16	8,428
CPAO_SOUTH	March-17	2435-60-800-2-0-90	140	2-Mar-17	2,16,000

CPAO_SOUTH	March-17	2055-0-104-66-0-13	661	22-Mar-17	60,500
CPAO_SOUTH	March-17	2401-0-107-3-0-81	1650	30-Mar-17	18,00,000
CPAO_SOUTH	May-17	2053-0-94-60-61-13	1337	27-May-17	22,979
CPAO_SOUTH	June-17	2056-0-1-63-0-13	1276	23-Jun-17	28,361
CPAO_SOUTH	June-17	2401-0-1-16-48-13	1405	24-Jun-17	19,149
CPAO_SOUTH	June-17	2401-0-1-16-48-13	1404	24-Jun-17	19,149
CPAO_SOUTH	July-17	2055-0-109-0-48-13	62	1-Jul-17	7,023
CPAO_SOUTH	July-17	2055-0-109-0-48-13	63	1-Jul-17	19,149
CPAO_SOUTH	August-17	2055-0-109-0-48-13	1060	22-Aug-17	16,425
CPAO_SOUTH	December-17	2056-0-1-63-0-13	175	8-Dec-17	19,080
CPAO_SOUTH	April-18	2055-0-109-0-48-51	1225	26-Apr-18	10,600
CPAO_SOUTH	April-18	2055-0-109-0-48-51	1199	25-Apr-18	9,700
CPAO_SOUTH	May-18	2401-0-1-16-48-13	509	10-May-18	27,858
CPAO_SOUTH	June-18	2401-0-1-16-48-13	226	5-Jun-18	27,858
CPAO_SOUTH	June-18	2053-0-94-60-61-13	558	13-Jun-18	19,080
CPAO_SOUTH	June-18	2055-0-109-0-48-51	5	1-Jun-18	9,400
CPAO_SOUTH	July-18	2202-2-1-58-48-13	1041	23-Jul-18	92,020
CPAO_SOUTH	July-18	2056-0-1-63-0-13	454	11-Jul-18	19,080
CPAO_SOUTH	September-18	2056-0-1-63-0-13	989	22-Sep-18	19,080
CPAO_SOUTH	October-18	2202-2-1-58-48-13	551	8-Oct-18	91,523
CPAO_SOUTH	November-18	2501-1-1-48-76-13	1372	28-Nov-18	21,726
CPAO_SOUTH	January-19	2401-0-1-16-48-13	1389	28-Jan-19	14,321
CPAO_SOUTH	January-19	2055-0-104-66-0-51	124	3-Jan-19	15,132
CPAO_SOUTH	February-19	2055-0-104-66-0-13	910	26-Feb-19	18,823
CPAO_SOUTH	March-19	2055-0-109-0-48-51	604	15-Mar-19	33,798
CPAO_SOUTH	March-19	2501-1-1-48-79-13	1188	28-Mar-19	27,938
CPAO_SOUTH	June-19	2401-0-1-16-48-13	924	20-Jun-19	26,242
CPAO_SOUTH	June-19	2501-1-1-48-71-13	1590	26-Jun-19	22,989
CPAO_SOUTH	July-19	2401-0-1-16-48-13	264	4-Jul-19	17,460
CPAO_SOUTH	July-19	2401-0-1-16-48-13	263	4-Jul-19	26,422
CPAO_SOUTH	August-19	2501-1-1-48-71-13	104	5-Aug-19	2,210
CPAO_SOUTH	August-19	2056-0-1-63-0-13	812	22-Aug-19	25,016
CPAO_SOUTH	August-19	2056-0-1-63-0-13	813	22-Aug-19	12,508
CPAO_SOUTH	October-19	2056-0-1-63-0-50	790	23-Oct-19	19,279
CPAO_SOUTH	October-19	2056-0-1-63-0-13	789	23-Oct-19	25,016
CPAO_SOUTH	November-19	2055-0-109-0-48-51	1530	26-Nov-19	20,352
CPAO_SOUTH	November-19	2055-0-109-0-48-51	951	18-Nov-19	15,900
CPAO_SOUTH	December-19	2401-0-104-16-48-13	742	13-Dec-19	31,466
CPAO_SOUTH	January-20	2515-0-101-0-70-13	56	7-Jan-20	17,460
CPAO_SOUTH	February-20	2425-0-1-0-57-13	611	14-Feb-20	11,328
CPAO_SOUTH	February-20	2204-0-1-60-43-13	360	12-Feb-20	8,461
CPAO_SOUTH	March-20	2020-0-105-0-66-13	1183	26-Mar-20	41,713
CPAO_SOUTH	March-20	2515-0-101-0-70-13	1508	31-Mar-20	1,67,739
CPAO_SOUTH	March-20	2041-0-101-63-0-13	1458	30-Mar-20	11,446
CPAO_SOUTH	September-20	2501-1-1-48-72-13	662	18-Sep-20	24,832
CPAO_SOUTH	October-20	2210-1-110-63-73-13	1573	23-Oct-20	97,150
CPAO_SOUTH	November-20	2055-0-104-66-0-51	128	9-Nov-20	22,875
CPAO_SOUTH	November-20	2055-0-104-66-0-51	126	9-Nov-20	30,170
CPAO_SOUTH	November-20	2055-0-104-66-0-51	125	9-Nov-20	30,170
CPAO_SOUTH	November-20	2053-0-94-60-62-13	243	11-Nov-20	25,016
CPAO_SOUTH	December-20	2053-0-93-0-48-13	1223	22-Dec-20	53,176
CPAO_SOUTH	December-20	2217-80-800-61-48-51	515	8-Dec-20	19,080
CPAO_SOUTH	December-20	2217-80-1-0-48-13	516	8-Dec-20	9,540
CPAO_SOUTH	December-20	2055-0-104-66-0-51	717	10-Dec-20	15,520
CPAO_SOUTH	December-20	2055-0-104-66-0-51	655	10-Dec-20	15,520

CPAO_SOUTH	January-21	2014-0-105-66-0-13	48	7-Jan-21	24,422
CPAO_SOUTH	February-21	2501-1-1-48-71-13	144	2-Feb-21	22,349
CPAO_SOUTH	February-21	2217-80-800-61-48-51	812	17-Feb-21	14,175
CPAO_SOUTH	February-21	2055-0-104-66-0-51	1437	25-Feb-21	17,440
CPAO_SOUTH	February-21	2056-0-1-63-0-13	253	4-Feb-21	4,147
CPAO_SOUTH	February-21	2056-0-1-63-0-13	254	4-Feb-21	18,823
CPAO_SOUTH	February-21	2014-0-105-66-0-13	1138	23-Feb-21	17,231
CPAO_SOUTH	March-21	3054-80-1-36-59-13	1753	31-Mar-21	22,896
CPAO_SOUTH	June-21	2055-0-104-66-0-51	7	1-Jun-21	14,640
CPAO_SOUTH	June-21	2501-1-1-48-76-13	236	9-Jun-21	19,080
CPAO_SOUTH	July-21	2056-0-1-63-0-13	1290	29-Jul-21	33,589
CPAO_SOUTH	July-21	2056-0-1-63-0-13	1291	29-Jul-21	24,422
CPAO_SOUTH	July-21	2408-1-1-0-48-13	429	8-Jul-21	22,892
CPAO_SOUTH	July-21	2056-0-1-63-0-13	224	5-Jul-21	25,370
CPAO_SOUTH	August-21	2055-0-104-66-0-51	1653	31-Aug-21	19,906
CPAO_SOUTH	August-21	2059-80-1-61-48-13	1116	20-Aug-21	17,460
CPAO_SOUTH	August-21	2501-1-1-48-73-13	261	4-Aug-21	35,638
CPAO_SOUTH	September-21	3054-80-1-36-59-13	637	15-Sep-21	16,536
CPAO_SOUTH	September-21	2501-1-1-48-73-13	1431	28-Sep-21	17,793
CPAO_SOUTH	September-21	2215-1-1-36-48-13	178	3-Sep-21	16,536
CPAO_SOUTH	September-21	2059-80-1-61-48-13	107	1-Sep-21	17,460
CPAO_SOUTH	September-21	3054-80-1-36-59-13	638	15-Sep-21	6,207
CPAO_SOUTH	September-21	2401-0-1-16-48-13	172	2-Sep-21	23,850
CPAO_SOUTH	September-21	2501-1-1-48-78-13	400	7-Sep-21	16,536
CPAO_SOUTH	September-21	2501-1-1-48-78-13	401	7-Sep-21	6,207
CPAO_SOUTH	September-21	2059-80-1-61-48-13	108	1-Sep-21	7,073
CPAO_SOUTH	October-21	2053-0-93-0-48-13	175	4-Oct-21	25,016
CPAO_SOUTH	October-21	2501-1-1-48-78-13	650	8-Oct-21	17,794
CPAO_SOUTH	November-21	2055-0-104-66-0-51	864	22-Nov-21	13,855
CPAO_SOUTH	December-21	2204-0-104-66-0-50	105	6-Dec-21	22,892
CPAO_SOUTH	January-22	2403-0-101-61-44-50	124	14-Jan-22	7,918
CPAO_SOUTH	January-22	2059-80-1-61-48-13	645	27-Jan-22	20,880
CPAO_SOUTH	February-22	2014-0-105-66-0-13	1295	24-Feb-22	2,14,639
CPAO_SOUTH	March-22	2055-0-104-65-0-1	278	7-Mar-22	1,00,000
CPAO_SOUTH	March-22	2217-80-1-0-48-1	1935	31-Mar-22	50,000
CPAO_SOUTH	March-22	2014-0-105-66-0-13	246	4-Mar-22	9,167
CPAO_SOUTH	March-22	2055-0-104-66-0-1	1053	22-Mar-22	1,00,000
CPAO_SOUTH	March-22	3456-0-1-60-48-13	946	21-Mar-22	63,170
CPAO_SOUTH	March-22	2014-0-105-66-0-13	245	4-Mar-22	9,167
CPAO_SOUTH	March-22	2801-80-1-0-48-1	1147	23-Mar-22	50,000
CPAO_SOUTH	March-22	2055-0-109-0-48-1	624	14-Mar-22	2,00,000
ITEM CPAO SOUTH			237	TOTAL CPAO_SOUTH	1,18,84,575

ANNEXURE-B

TREASURY/CPAO WISE DETAIL PENDING UTILISATION CERTIFICATE

SOURCE	MONTH	CLASS	TV_NO	TV_DATE	GROSS_AMOUNT
CPAO_HQRS	May-02	2235-2-104-66-0-31	1904	31-May-02	67,500
CPAO_HQRS	May-02	2235-2-104-66-0-31	603	8-May-02	9,050
CPAO_HQRS	May-02	2235-2-104-66-0-31	1902	31-May-02	1,35,000
CPAO_HQRS	June-02	2235-2-107-68-0-31	1345	24-Jun-00	1,25,000
CPAO_HQRS	July-02	2810-60-800-61-0-31	849/HQ	15-Jun-02	20,00,000
CPAO_HQRS	August-02	2235-2-104-66-0-31	1647	28-Aug-02	67,500
CPAO_HQRS	August-02	2235-2-104-66-0-31	1654	28-Aug-02	67,500
CPAO_HQRS	August-02	2235-2-104-66-0-31	1682	28-Aug-02	3,405
CPAO_HQRS	August-02	2235-2-104-66-0-31	1652	28-Aug-02	1,35,000
CPAO_HQRS	August-02	2235-2-104-66-0-31	1646	28-Aug-02	67,500
CPAO_HQRS	August-02	2235-2-104-66-0-31	374	5-Aug-02	3,050
CPAO_HQRS	September-02	2235-2-104-66-0-31	736	10-Sep-02	1,767
CPAO_HQRS	September-02	2235-2-104-66-0-31	1649	28-Aug-02	79,500
CPAO_HQRS	September-02	2235-2-104-66-0-31	737	10-Sep-02	1,767
CPAO_HQRS	September-02	2204-0-103-64-0-31	1315/HQ	13-Sep-02	80,000
CPAO_HQRS	September-02	2235-2-104-66-0-31	2035	26-Sep-02	1,550
CPAO_HQRS	September-02	2235-2-104-66-0-31	556	3-Sep-02	1,550
CPAO_HQRS	October-02	2235-2-104-66-0-31	1322	23-Oct-02	79,500
CPAO_HQRS	October-02	2235-2-104-66-0-31	1321	23-Oct-02	67,500
CPAO_HQRS	October-02	2235-2-104-66-0-31	1205	22-Oct-02	67,500
CPAO_HQRS	October-02	2235-2-104-66-0-31	1361	24-Oct-02	1,500
CPAO_HQRS	October-02	2235-2-104-66-0-31	1290	23-Oct-02	1,35,000
CPAO_HQRS	November-02	2235-2-104-66-0-31	810	18-Nov-02	1,550
CPAO_HQRS	November-02	2235-2-104-66-0-31	809	18-Nov-02	1,767
CPAO_HQRS	November-02	2501-4-105-0-0-31	1441	25-Oct-02	20,00,000
CPAO_HQRS	November-02	2235-2-107-68-0-31	843	19-Nov-02	2,00,000
CPAO_HQRS	November-02	2501-4-105-0-0-31	1440	25-Oct-02	10,00,000
CPAO_HQRS	November-02	2235-2-107-68-0-31	844	19-Nov-02	2,70,000
CPAO_HQRS	December-02	2235-2-104-66-0-31	1856/HQ	26-Dec-02	1,710
CPAO_HQRS	December-02	2235-2-104-66-0-31	1852/HQ	26-Dec-02	1,500
CPAO_HQRS	December-02	2204-0-103-64-0-31	254/HQ	3-Dec-02	4,00,000
CPAO_HQRS	December-02	2235-2-104-66-0-31	1851/HQ	26-Dec-02	5,000
CPAO_HQRS	January-03	2235-2-104-66-0-31	164/HQ	18-Jan-03	1,767
CPAO_HQRS	January-03	2235-2-104-66-0-31	163/HQ	18-Jan-03	1,550
CPAO_HQRS	February-03	2851-0-196-0-0-31	1879/HQ	24-Feb-03	75,000
CPAO_HQRS	February-03	2235-2-104-66-0-31	724/HQ	7-Feb-03	67,500
CPAO_HQRS	February-03	2235-2-104-66-0-31	630/HQ	6-Feb-03	1,550
CPAO_HQRS	February-03	2851-0-196-0-0-31	1878/HQ	2-Feb-03	50,000
CPAO_HQRS	February-03	2204-0-103-64-0-31	951/HQ	13-Feb-03	10,000
CPAO_HQRS	February-03	2235-2-104-66-0-31	726/HQ	7-Feb-03	67,500
CPAO_HQRS	February-03	2235-2-104-66-0-31	723/HQ	7-Feb-03	79,500
CPAO_HQRS	February-03	2235-2-104-66-0-31	725/HQ	7-Feb-03	67,500
CPAO_HQRS	February-03	2851-0-196-0-0-31	1877/HQ	24-Feb-03	75,000
CPAO_HQRS	March-03	2235-2-104-66-0-31	952/HQ	13-Mar-03	1,596
CPAO_HQRS	March-03	2235-2-104-66-0-31	3813/HQ	31-Mar-03	87,998
CPAO_HQRS	March-03	2235-2-104-66-0-31	4078/HQ	31-Mar-03	81,650
CPAO_HQRS	March-03	2235-2-107-68-0-31	3097/HQ	31-Mar-03	1,50,000

CPAO_HQRS	March-03	2235-2-107-68-0-31	3090/HQ	31-Mar-03	69,972
CPAO_HQRS	March-03	2401-0-198-1-0-31	6808/HQII	31-Mar-03	10,000
CPAO_HQRS	March-03	2810-60-800-61-0-31	763/HQ	2-Nov-02	15,00,000
CPAO_HQRS	March-03	2235-2-104-66-0-31	1360	24-Oct-02	1,710
CPAO_HQRS	March-03	2235-2-104-66-0-31	492/HQ	10-Mar-03	1,400
CPAO_HQRS	March-03	2401-0-198-1-0-31	6817	31-Mar-03	10,000
CPAO_HQRS	March-03	2435-1-101-65-0-31	3074	31-Mar-03	3,00,000
CPAO_HQRS	March-03	2401-0-198-1-0-31	6767	31-Mar-03	10,000
CPAO_HQRS	March-03	2401-0-198-1-0-31	6713	31-Mar-03	10,000
CPAO_HQRS	March-03	2401-0-198-1-0-31	6736	31-Mar-03	10,000
CPAO_HQRS	March-03	2851-0-196-0-0-31	1876/HQ	24-Feb-03	50,000
CPAO_HQRS	March-03	2401-0-198-1-0-31	3718	31-Mar-03	10,000
CPAO_HQRS	March-03	2401-0-198-1-0-31	6733	31-Mar-03	10,000
CPAO_HQRS	March-03	2401-0-198-1-0-31	4332	29-Mar-03	10,000
CPAO_HQRS	March-03	2204-0-103-64-0-31	2534/HQ	20-Mar-03	4,14,000
CPAO_HQRS	March-03	2401-0-198-1-0-31	6615	31-Mar-03	10,000
CPAO_HQRS	May-03	2235-2-104-66-0-31	1989/HQ	21-May-03	67,500
CPAO_HQRS	May-03	2235-2-104-66-0-31	1990/HQ	21-May-03	79,500
CPAO_HQRS	May-03	2235-2-104-66-0-31	1988/HQ	21-May-03	67,500
CPAO_HQRS	August-03	2810-60-800-61-0-31	497/HQ	4-Jul-03	30,00,000
CPAO_HQRS	August-03	2235-2-107-68-0-31	1143/HQ	27-Aug-03	10,000
CPAO_HQRS	August-03	2235-2-104-66-0-31	903/HQ	11-Jul-03	67,500
CPAO_HQRS	August-03	2235-2-104-66-0-31	902/HQ	11-Jul-03	67,500
CPAO_HQRS	August-03	2235-2-104-66-0-31	442/HQ	4-Jul-03	38,130
CPAO_HQRS	August-03	2235-2-104-66-0-31	1113/HQ	16-Jul-03	79,500
CPAO_HQRS	August-03	2235-2-104-66-0-31	900/HQ	11-Jul-03	1,35,000
CPAO_HQRS	August-03	2235-2-107-68-0-31	1569/HQ	30-Aug-03	1,50,000
CPAO_HQRS	September-03	2204-0-103-64-0-31	2218/E	15-Sep-03	28,425
CPAO_HQRS	September-03	2204-0-103-64-0-31	4960	29-Sep-03	1,00,000
CPAO_HQRS	September-03	2235-2-107-68-0-31	289	2-Sep-03	2,70,000
CPAO_HQRS	September-03	2225-2-794-62-0-31	1841/E	11-Sep-03	3,00,000
CPAO_HQRS	September-03	2235-2-104-66-0-31	4856/H	26-Sep-03	67,500
CPAO_HQRS	September-03	2225-2-794-62-0-31	1839/E	11-Sep-03	4,00,000
CPAO_HQRS	September-03	2225-2-794-62-0-31	1840/E	11-Sep-03	8,00,000
CPAO_HQRS	September-03	2235-2-104-66-0-31	4854/H	26-Sep-03	67,500
CPAO_HQRS	September-03	2235-2-104-66-0-31	4858/H	26-Sep-03	67,500
CPAO_HQRS	October-03	2235-2-104-66-0-31	2954	24-Oct-03	79,500
CPAO_HQRS	November-03	2204-0-103-64-0-31	1771	24-Nov-03	10,000
CPAO_HQRS	November-03	2204-0-103-64-0-31	1774	24-Nov-03	25,000
CPAO_HQRS	November-03	2235-2-107-68-0-31	1500	27-Nov-03	2,00,000
CPAO_HQRS	November-03	2235-2-104-66-0-31	703	12-Nov-03	5,000
CPAO_HQRS	November-03	2204-0-103-64-0-31	1776	24-Nov-03	50,000
CPAO_HQRS	January-04	2204-0-103-64-0-31	948	16-Jan-04	25,000
CPAO_HQRS	February-04	2235-2-104-66-0-31	255	4-Feb-04	67,500
CPAO_HQRS	February-04	2235-2-104-66-0-31	243	4-Feb-04	79,500
CPAO_HQRS	February-04	2225-2-794-63-0-31	1518/H	17-Feb-04	10,00,000
CPAO_HQRS	February-04	2235-2-104-66-0-31	242	4-Feb-04	67,500
CPAO_HQRS	March-04	2225-2-794-62-0-31	5271/H	31-Mar-04	4,27,334
CPAO_HQRS	March-04	2225-2-794-62-0-31	5272/H	31-Mar-04	83,430
CPAO_HQRS	March-04	2225-2-794-63-0-31	5285/H	31-Mar-04	2,36,449
CPAO_HQRS	March-04	2225-2-794-63-0-31	5286/H	31-Mar-04	52,116
CPAO_HQRS	March-04	2810-60-800-61-0-31	1937/HQ	25-Mar-04	20,00,000
CPAO_HQRS	March-04	2225-2-794-63-0-31	5287/H	31-Mar-04	6,540
CPAO_HQRS	March-04	2204-0-103-64-0-31	2120	27-Nov-03	25,000
CPAO_HQRS	March-04	2204-0-103-64-0-31	1683	29-Aug-03	15,000

CPAO_HQRS	March-04	2204-0-103-64-0-31	1684	29-Aug-03	25,000
CPAO_HQRS	March-04	2501-4-105-0-0-31	471	4-Jul-03	20,00,000
CPAO_HQRS	March-04	2204-0-103-64-0-31	4677	31-Mar-04	1,49,000
CPAO_HQRS	March-04	2204-0-103-64-0-31	442	3-Mar-04	3,05,000
CPAO_HQRS	March-04	2235-2-104-66-0-31	1747	24-Mar-04	3,87,504
CPAO_HQRS	March-04	2235-2-107-68-0-31	345	4-Mar-04	20,000
CPAO_HQRS	March-04	2225-2-794-62-0-31	5270/H	31-Mar-04	2,13,435
CPAO_HQRS	April-04	2235-2-104-66-0-31	632	21-Apr-04	12,612
CPAO_HQRS	May-04	2235-2-104-66-0-31	1427	25-May-04	67,500
CPAO_HQRS	May-04	2235-2-104-66-0-31	1444	25-May-04	79,500
CPAO_HQRS	May-04	2235-2-104-66-0-31	1441	25-May-04	67,500
CPAO_HQRS	June-04	2235-2-104-66-0-31	1591H	29-Jun-04	1,35,000
CPAO_HQRS	June-04	2235-2-104-66-0-31	1587H	29-Jun-04	67,500
CPAO_HQRS	June-04	2235-2-104-66-0-31	1588H	29-Jun-04	67,500
CPAO_HQRS	June-04	2204-0-103-64-0-31	1875H	25-Jun-04	10,000
CPAO_HQRS	June-04	2235-2-104-66-0-31	1589H	29-Jun-04	67,500
CPAO_HQRS	July-04	2235-2-104-66-0-31	1584H	31-Jul-04	4,535
CPAO_HQRS	July-04	2235-2-104-66-0-31	181H	2-Jul-04	79,500
CPAO_HQRS	August-04	2204-0-103-64-0-31	686H	9-Aug-04	1,40,000
CPAO_HQRS	August-04	2204-0-103-64-0-31	823H	13-Aug-04	38,250
CPAO_HQRS	August-04	2204-0-103-64-0-31	1997H	31-Aug-04	80,000
CPAO_HQRS	September-04	2204-0-103-64-0-31	273H	2-Sep-04	10,000
CPAO_HQRS	September-04	2235-2-104-66-0-31	1179H	22-Sep-04	67,500
CPAO_HQRS	September-04	2204-0-103-64-0-31	2077H	23-Sep-04	1,750
CPAO_HQRS	September-04	2235-2-104-66-0-31	1180H	22-Sep-04	67,500
CPAO_HQRS	September-04	2235-2-104-66-0-31	1182H	22-Sep-04	79,500
CPAO_HQRS	October-04	2810-60-800-61-0-31	454/H	7-Oct-04	25,00,000
CPAO_HQRS	October-04	2501-4-105-0-0-31	453H	7-Oct-04	10,00,000
CPAO_HQRS	November-04	2235-2-107-68-0-31	1386H	23-Nov-04	10,000
CPAO_HQRS	November-04	2235-2-107-68-0-31	1376H	23-Nov-04	25,000
CPAO_HQRS	November-04	2235-2-104-66-0-31	633H	9-Nov-04	18,000
CPAO_HQRS	November-04	2204-0-103-64-0-31	2327H	30-Nov-04	2,20,000
CPAO_HQRS	December-04	2235-2-107-68-0-31	1147H	24-Dec-04	2,70,000
CPAO_HQRS	December-04	2235-2-107-68-0-31	1132H	24-Dec-04	2,00,000
CPAO_HQRS	December-04	2235-2-107-68-0-31	1148H	24-Dec-04	1,70,000
CPAO_HQRS	December-04	2235-2-107-68-0-31	1134H	24-Dec-04	50,000
CPAO_HQRS	December-04	2235-2-107-68-0-31	149H	2-Dec-04	26,000
CPAO_HQRS	December-04	2235-2-107-68-0-31	1133H	24-Dec-04	10,000
CPAO_HQRS	January-05	2235-2-104-66-0-31	298H	11-Jan-05	67,500
CPAO_HQRS	January-05	2235-2-104-66-0-31	300H	11-Jan-05	67,500
CPAO_HQRS	January-05	2235-2-104-66-0-31	807H	22-Jan-05	79,500
CPAO_HQRS	January-05	2235-2-104-66-0-31	299H	11-Jan-05	67,500
CPAO_HQRS	February-05	2810-60-800-61-0-31	529/H	16-Feb-05	5,00,000
CPAO_HQRS	March-05	2235-2-104-66-0-31	2459H	30-Mar-05	1,48,942
CPAO_HQRS	March-05	2225-2-794-62-0-31	4948H	31-Mar-05	32,130
CPAO_HQRS	March-05	2235-2-104-66-0-31	1950H	24-Mar-05	13,336
CPAO_HQRS	March-05	2225-2-794-62-0-31	3990H	31-Mar-05	4,44,424
CPAO_HQRS	March-05	2225-2-794-62-0-31	6302H	31-Mar-05	1,05,360
CPAO_HQRS	March-05	2225-2-794-62-0-31	6303H	31-Mar-05	41,106
CPAO_HQRS	March-05	2225-2-794-62-0-31	6304H	31-Mar-05	28,728
CPAO_HQRS	March-05	2235-2-104-66-0-31	4059H	31-Mar-05	49,982
CPAO_HQRS	March-05	2235-2-107-68-0-31	2032H	28-Mar-05	1,30,000
CPAO_HQRS	March-05	2235-2-107-68-0-31	2033H	28-Mar-05	2,00,000
CPAO_HQRS	March-05	2235-2-107-68-0-31	3923H	31-Mar-05	5,00,000
CPAO_HQRS	March-05	2225-2-794-62-0-31	4949H	31-Mar-05	1,51,743

CPAO_HQRS	March-05	2235-2-104-66-0-31	2457H	30-Mar-05	8,14,212
CPAO_HQRS	March-05	2235-2-107-68-0-31	2034H	28-Mar-05	1,00,000
CPAO_HQRS	June-05	2235-2-104-66-0-31	2820/H	16-Jun-05	67,500
CPAO_HQRS	June-05	2235-2-104-66-0-31	2817/H	16-Jun-05	79,500
CPAO_HQRS	June-05	2225-2-794-63-0-31	359/H	2-Jun-05	2,00,000
CPAO_HQRS	June-05	2204-0-103-64-0-31	3664	21-Jun-05	1,00,000
CPAO_HQRS	July-05	2235-2-104-66-0-31	1645H	12-Jul-05	79,500
CPAO_HQRS	July-05	2235-2-104-66-0-31	1650H	12-Jul-05	67,500
CPAO_HQRS	July-05	2235-2-104-66-0-31	1684H	12-Jul-05	1,22,850
CPAO_HQRS	August-05	2810-60-800-61-0-31	990	5-Aug-05	15,00,000
CPAO_HQRS	August-05	2235-2-104-66-0-31	3226H	20-Aug-05	1,22,850
CPAO_HQRS	August-05	2235-2-107-68-0-31	1708H	10-Aug-05	2,70,000
CPAO_HQRS	August-05	2235-2-107-68-0-31	930H	4-Aug-05	50,000
CPAO_HQRS	August-05	2235-2-107-68-0-31	932H	4-Aug-05	2,00,000
CPAO_HQRS	August-05	2501-4-105-0-0-31	989	5-Aug-05	15,00,000
CPAO_HQRS	September-05	2235-2-107-68-0-31	484H	3-Sep-05	10,000
CPAO_HQRS	September-05	2235-2-104-66-0-31	143H	1-Sep-05	35,415
CPAO_HQRS	September-05	2204-0-103-64-0-31	1989H	17-Sep-05	2,00,000
CPAO_HQRS	October-05	2225-2-794-62-0-31	2969H	18-Oct-05	8,90,000
CPAO_HQRS	October-05	2204-0-103-64-0-31	2419H	7-Oct-05	95,702
CPAO_HQRS	October-05	2235-2-104-66-0-31	2280H	7-Oct-05	79,500
CPAO_HQRS	October-05	2235-2-104-66-0-31	3749H	24-Oct-05	67,500
CPAO_HQRS	October-05	2235-2-104-66-0-31	2278	7-Oct-05	1,22,850
CPAO_HQRS	November-05	2204-0-103-64-0-31	34H	8-Nov-05	2,50,000
CPAO_HQRS	November-05	2204-0-103-64-0-31	1829H	25-Nov-05	3,08,250
CPAO_HQRS	December-05	2235-2-107-68-0-31	3854H	26-Dec-05	10,000
CPAO_HQRS	December-05	2225-2-794-63-0-31	4796H	29-Dec-05	79,879
CPAO_HQRS	December-05	2225-2-794-63-0-31	4969H	29-Dec-05	89,687
CPAO_HQRS	December-05	2225-2-794-63-0-31	4970H	29-Dec-05	8,30,367
CPAO_HQRS	December-05	2235-2-107-68-0-31	3853H	26-Dec-05	10,000
CPAO_HQRS	December-05	2235-2-107-68-0-31	3855H	26-Dec-05	10,000
CPAO_HQRS	January-06	2235-2-104-66-0-31	716H	19-Jan-06	1,22,850
CPAO_HQRS	January-06	2810-60-800-61-0-31	914	20-Jan-06	15,00,000
CPAO_HQRS	January-06	2501-4-105-0-0-31	906	20-Jan-06	15,00,000
CPAO_HQRS	January-06	2235-2-104-66-0-31	721H	19-Jan-06	79,500
CPAO_HQRS	January-06	2235-2-104-66-0-31	719H	19-Jan-06	67,500
CPAO_HQRS	February-06	2235-2-104-66-0-31	695H	6-Feb-06	5,087
CPAO_HQRS	March-06	2204-0-103-64-0-31	4852	28-Mar-06	50,000
CPAO_HQRS	March-06	2235-2-107-68-0-31	6681H	31-Mar-06	30,000
CPAO_HQRS	March-06	2204-0-103-64-0-31	6891	31-Mar-06	4,71,000
CPAO_HQRS	April-06	2204-0-103-64-0-31	1607	22-Apr-06	1,00,000
CPAO_HQRS	May-06	2235-2-104-66-0-31	2298H	18-May-06	95,400
CPAO_HQRS	May-06	2235-2-104-66-0-31	2302H	18-May-06	81,000
CPAO_HQRS	June-06	2235-2-104-66-0-31	824H	6-Jun-06	25,727
CPAO_HQRS	June-06	2204-0-103-64-0-31	461	2-Jun-06	3,50,000
CPAO_HQRS	July-06	2810-60-800-61-0-31	146	3-Jul-06	15,00,000
CPAO_HQRS	July-06	2501-4-105-0-0-31	160	3-Jul-06	15,00,000
CPAO_HQRS	July-06	2235-2-104-66-0-31	1434H	7-Jul-06	95,400
CPAO_HQRS	July-06	2235-2-104-66-0-31	1436H	7-Jul-06	81,000
CPAO_HQRS	August-06	2235-2-107-68-0-31	1846H	19-Aug-06	70,000
CPAO_HQRS	September-06	2235-2-104-66-0-31	5872H	28-Sep-06	81,000
CPAO_HQRS	September-06	2235-2-107-68-0-31	3705H	21-Sep-06	2,00,000
CPAO_HQRS	September-06	2235-2-107-68-0-31	3703H	21-Sep-06	2,70,000
CPAO_HQRS	October-06	2235-2-107-68-0-31	2156H	30-Oct-06	30,000
CPAO_HQRS	October-06	2235-2-104-66-0-31	907H	18-Oct-06	95,400

CPAO_HQRS	January-07	2235-2-104-66-0-31	770H	10-Jan-07	95,400
CPAO_HQRS	January-07	2235-2-104-66-0-31	773H	11-Jan-07	81,000
CPAO_HQRS	January-07	2235-2-104-66-0-31	774H	10-Jan-07	2,02,500
CPAO_HQRS	January-07	2810-60-800-61-0-31	2997	29-Jan-07	15,00,000
CPAO_HQRS	January-07	2501-4-105-0-0-31	2998	29-Jan-07	15,00,000
CPAO_HQRS	March-07	2235-2-104-66-0-31	4327H	23-Mar-07	41,480
CPAO_HQRS	June-07	2230-1-198-0-0-31	3081	20-Jun-07	94,230
CPAO_HQRS	July-07	2235-2-104-66-0-31	198H	2-Jul-07	95,400
CPAO_HQRS	July-07	2402-0-196-0-0-31	622	5-Jul-07	2,55,000
CPAO_HQRS	July-07	2402-0-198-0-0-31	623	5-Jul-07	5,95,000
CPAO_HQRS	August-07	2401-0-196-1-0-31	2227	20-Aug-07	5,50,000
CPAO_HQRS	August-07	2235-2-104-66-0-31	1177H	9-Aug-07	81,000
CPAO_HQRS	August-07	2235-2-104-66-0-31	1179H	9-Aug-07	95,400
CPAO_HQRS	August-07	2236-2-196-0-0-31	9H	1-Aug-07	26,580
CPAO_HQRS	August-07	2236-2-196-0-0-31	8H	1-Aug-07	39,870
CPAO_HQRS	August-07	2501-4-105-0-0-31	1405	13-Aug-07	14,00,000
CPAO_HQRS	August-07	2236-2-196-0-0-31	13H	1-Aug-07	26,580
CPAO_HQRS	September-07	2810-60-800-61-0-31	849	6-Sep-07	15,00,000
CPAO_HQRS	September-07	2405-0-196-0-0-31	1769H	13-Sep-07	50,000
CPAO_HQRS	September-07	2405-0-198-0-0-31	1778H	13-Sep-07	84,000
CPAO_HQRS	September-07	2405-0-198-0-0-31	1777H	13-Sep-07	1,23,000
CPAO_HQRS	September-07	2852-7-196-0-0-31	3750/H	26-Sep-07	1,08,750
CPAO_HQRS	November-07	2235-2-196-0-0-31	1864H	19-Nov-07	27,500
CPAO_HQRS	November-07	2235-2-196-0-0-31	1863H	19-Nov-07	27,500
CPAO_HQRS	November-07	2235-2-196-0-0-31	1862H	19-Nov-07	27,500
CPAO_HQRS	November-07	2235-2-196-0-0-31	1861H	19-Nov-07	27,500
CPAO_HQRS	November-07	2235-2-196-0-0-31	1536H	13-Nov-07	27,500
CPAO_HQRS	November-07	2235-2-196-0-0-31	1535H	13-Nov-07	27,500
CPAO_HQRS	November-07	2235-2-196-0-0-31	1534H	13-Nov-07	27,500
CPAO_HQRS	November-07	2235-2-196-0-0-31	1533H	13-Nov-07	27,500
CPAO_HQRS	November-07	2235-2-107-68-0-31	1789H	17-Nov-07	50,000
CPAO_HQRS	November-07	2235-2-104-66-0-31	451H	14-Nov-07	95,400
CPAO_HQRS	December-07	2235-2-196-0-0-31	356H	4-Dec-07	12,24,000
CPAO_HQRS	December-07	2851-0-198-0-0-31	500/H	4-Dec-07	17,07,055
CPAO_HQRS	December-07	2235-2-196-0-0-31	424H	4-Dec-07	10,72,000
CPAO_HQRS	December-07	2810-60-800-61-0-31	2096	21-Dec-07	15,00,000
CPAO_HQRS	December-07	2235-2-107-68-0-31	3048H	27-Dec-07	10,000
CPAO_HQRS	December-07	2501-4-105-0-0-31	2097	21-Dec-07	13,60,000
CPAO_HQRS	December-07	2505-1-198-0-0-31	2072	21-Dec-07	14,83,312
CPAO_HQRS	December-07	2505-1-198-0-0-31	2073	21-Dec-07	17,86,717
CPAO_HQRS	December-07	2505-1-198-0-0-31	2074	21-Dec-07	15,17,026
CPAO_HQRS	December-07	2505-1-196-0-0-31	2075	21-Dec-07	4,55,807
CPAO_HQRS	December-07	2505-1-196-0-0-31	2076	21-Dec-07	6,33,065
CPAO_HQRS	December-07	2505-1-196-0-0-31	2077	21-Dec-07	6,83,709
CPAO_HQRS	December-07	2505-1-196-0-0-31	2078	21-Dec-07	5,82,419
CPAO_HQRS	December-07	2505-1-198-0-0-31	2079	21-Dec-07	7,07,945
CPAO_HQRS	December-07	2236-2-196-0-0-31	16H	1-Dec-07	40,000
CPAO_HQRS	December-07	2236-2-196-0-0-31	17H	1-Dec-07	60,000
CPAO_HQRS	December-07	2236-2-196-0-0-31	19H	1-Dec-07	40,000
CPAO_HQRS	December-07	2236-2-196-0-0-31	20H	1-Dec-07	60,000
CPAO_HQRS	December-07	2236-2-196-0-0-31	21H	1-Dec-07	40,000
CPAO_HQRS	December-07	2236-2-196-0-0-31	23H	1-Dec-07	40,000
CPAO_HQRS	December-07	3054-4-198-0-0-31	2098/H	21-Dec-07	8,50,307
CPAO_HQRS	December-07	3054-4-198-0-0-31	2099/H	21-Dec-07	4,05,828
CPAO_HQRS	December-07	3054-4-198-0-0-31	2723/H	26-Dec-07	10,24,233

CPAO_HQRS	December-07	3054-4-198-0-0-31	2934/H	27-Dec-07	8,69,632
CPAO_HQRS	December-07	2851-0-196-0-0-31	470/H	4-Dec-07	5,62,500
CPAO_HQRS	December-07	2235-2-196-0-0-31	363H	4-Dec-07	96,000
CPAO_HQRS	February-08	2225-2-198-0-0-31	2961H	21-Feb-08	8,00,000
CPAO_HQRS	February-08	2225-2-198-0-0-31	3035H	21-Feb-08	18,40,000
CPAO_HQRS	February-08	2225-2-196-0-0-31	3198H	22-Feb-08	4,00,000
CPAO_HQRS	February-08	2225-2-196-0-0-31	3203H	22-Feb-08	3,45,000
CPAO_HQRS	February-08	2225-2-196-0-0-31	3208H	22-Feb-08	3,85,000
CPAO_HQRS	February-08	2225-2-794-63-0-31	3438H	23-Feb-08	15,00,000
CPAO_HQRS	February-08	2225-1-198-0-0-31	2190H	16-Feb-08	2,35,000
CPAO_HQRS	February-08	2225-1-198-0-0-31	2191H	16-Feb-08	2,60,000
CPAO_HQRS	February-08	2225-1-198-0-0-31	2192H	16-Feb-08	35,000
CPAO_HQRS	February-08	2225-1-196-0-0-31	2193H	16-Feb-08	1,10,000
CPAO_HQRS	February-08	2225-1-196-0-0-31	2194H	16-Feb-08	20,000
CPAO_HQRS	February-08	2225-1-196-0-0-31	2195H	16-Feb-08	1,00,000
CPAO_HQRS	February-08	2225-1-196-0-0-31	2196H	16-Feb-08	2,50,000
CPAO_HQRS	February-08	2236-2-196-0-0-31	290H	2-Feb-08	5,00,000
CPAO_HQRS	February-08	2225-2-196-0-0-31	2954H	21-Feb-08	7,90,000
CPAO_HQRS	February-08	2225-1-198-0-0-31	2955H	21-Feb-08	5,90,000
CPAO_HQRS	February-08	2225-2-198-0-0-31	2957H	21-Feb-08	9,40,000
CPAO_HQRS	February-08	2225-2-198-0-0-31	2959H	21-Feb-08	9,00,000
CPAO_HQRS	March-08	2235-2-196-0-0-31	7934H	29-Mar-08	50,000
CPAO_HQRS	March-08	2236-2-198-0-0-31	6486	28-Mar-08	11,00,000
CPAO_HQRS	March-08	2235-2-196-0-0-31	7937H	29-Mar-08	86,000
CPAO_HQRS	March-08	2235-2-198-0-0-31	7940H	29-Mar-08	10,00,000
CPAO_HQRS	March-08	2235-2-198-0-0-31	7944H	29-Mar-08	10,00,000
CPAO_HQRS	March-08	2235-2-198-0-0-31	7945H	29-Mar-08	12,70,000
CPAO_HQRS	March-08	2235-2-198-0-0-31	7946H	29-Mar-08	10,00,000
CPAO_HQRS	March-08	2235-2-196-0-0-31	7947H	29-Mar-08	50,000
CPAO_HQRS	March-08	2235-2-198-0-0-31	6699H	28-Mar-08	27,30,000
CPAO_HQRS	March-08	2235-2-107-68-0-31	7685H	29-Mar-08	50,000
CPAO_HQRS	March-08	2236-2-196-0-0-31	7795	29-Mar-08	8,860
CPAO_HQRS	March-08	2236-2-196-0-0-31	7797	29-Mar-08	8,860
CPAO_HQRS	March-08	2235-2-104-66-0-31	7876H	28-Mar-08	1,400
CPAO_HQRS	March-08	2235-2-104-66-0-31	7877H	28-Mar-08	4,442
CPAO_HQRS	March-08	2236-2-196-0-0-31	660H	4-Mar-08	50,000
CPAO_HQRS	March-08	2236-2-196-0-0-31	663H	4-Mar-08	50,000
CPAO_HQRS	March-08	2236-2-196-0-0-31	665H	4-Mar-08	50,000
CPAO_HQRS	March-08	2236-2-196-0-0-31	6001H	27-Mar-08	30,000
CPAO_HQRS	March-08	2236-2-196-0-0-31	6002H	27-Mar-08	30,000
CPAO_HQRS	March-08	2236-2-196-0-0-31	6003H	27-Mar-08	30,000
CPAO_HQRS	March-08	2236-2-196-0-0-31	6004H	27-Mar-08	30,000
CPAO_HQRS	March-08	2236-2-198-0-0-31	6483H	28-Mar-08	8,00,000
CPAO_HQRS	March-08	2236-2-198-0-0-31	6484	28-Mar-08	8,00,000
CPAO_HQRS	March-08	2236-2-198-0-0-31	6485	28-Mar-08	8,00,000
CPAO_HQRS	March-08	2235-2-196-0-0-31	7936H	29-Mar-08	50,000
CPAO_HQRS	May-08	2204-0-103-64-0-31	3722	26-May-08	20,000
CPAO_HQRS	June-08	2402-0-196-0-0-31	3171/H	21-Jun-08	21,000
CPAO_HQRS	June-08	2235-2-104-66-0-31	1470H	9-Jun-08	81,000
CPAO_HQRS	June-08	2235-2-104-66-0-31	1468H	9-Jun-08	95,400
CPAO_HQRS	June-08	2235-2-104-66-0-31	1471H	9-Jun-08	81,000
CPAO_HQRS	June-08	2230-1-198-0-0-31	838	5-Jun-08	57,948
CPAO_HQRS	June-08	2230-1-196-0-0-31	831	5-Jun-08	48,250
CPAO_HQRS	June-08	2801-5-196-0-0-31	978	5-Jun-08	12,00,000
CPAO_HQRS	June-08	2801-5-198-0-0-31	977	5-Jun-08	28,00,000

CPAO_HQRS	June-08	2402-0-198-0-0-31	3172/H	21-Jun-08	49,000
CPAO_HQRS	June-08	2230-1-198-0-0-31	840	5-Jun-08	1,27,487
CPAO_HQRS	July-08	2501-4-105-0-0-31	473/H	3-Jul-08	25,20,000
CPAO_HQRS	July-08	2810-60-800-61-0-31	487/H	3-Jul-08	15,00,000
CPAO_HQRS	July-08	3054-4-198-0-0-31	489	3-Jul-08	22,61,000
CPAO_HQRS	July-08	3054-4-198-0-0-31	490	3-Jul-08	10,55,000
CPAO_HQRS	July-08	3054-4-198-0-0-31	491	3-Jul-08	26,63,000
CPAO_HQRS	July-08	3054-4-198-0-0-31	492	3-Jul-08	22,11,000
CPAO_HQRS	July-08	2505-1-198-0-0-31	485/H	3-Jul-08	11,57,000
CPAO_HQRS	July-08	2505-1-198-0-0-31	484/H	3-Jul-08	13,62,000
CPAO_HQRS	July-08	2505-1-198-0-0-31	478/H	3-Jul-08	11,31,000
CPAO_HQRS	July-08	2505-1-198-0-0-31	434/H	2-Jul-08	5,40,000
CPAO_HQRS	July-08	2505-1-196-0-0-31	433/H	2-Jul-08	4,95,000
CPAO_HQRS	July-08	2505-1-196-0-0-31	432/H	2-Jul-08	5,84,000
CPAO_HQRS	July-08	2505-1-196-0-0-31	431/H	2-Jul-08	4,85,000
CPAO_HQRS	July-08	2505-1-196-0-0-31	430/H	2-Jul-08	2,31,000
CPAO_HQRS	July-08	2235-2-104-66-0-31	1375H	8-Jul-08	81,000
CPAO_HQRS	July-08	2235-2-104-66-0-31	2179H	14-Jul-08	48,594
CPAO_HQRS	July-08	2235-2-104-66-0-31	1373H	8-Jul-08	81,000
CPAO_HQRS	July-08	2235-2-104-66-0-31	1372H	8-Jul-08	95,400
CPAO_HQRS	August-08	2235-2-107-68-0-31	1253H	6-Aug-08	5,00,000
CPAO_HQRS	August-08	2235-2-107-68-0-31	2681H	19-Aug-08	2,00,000
CPAO_HQRS	August-08	2235-2-107-68-0-31	2680H	19-Aug-08	50,000
CPAO_HQRS	August-08	2235-2-107-68-0-31	2679H	19-Aug-08	1,00,000
CPAO_HQRS	August-08	2225-2-198-0-0-31	4341H	27-Aug-08	3,57,000
CPAO_HQRS	August-08	2235-2-107-68-0-31	2687H	19-Aug-08	50,000
CPAO_HQRS	September-08	2235-2-104-66-0-31	3701H	22-Sep-08	81,000
CPAO_HQRS	September-08	2235-2-104-66-0-31	3700H	22-Sep-08	81,000
CPAO_HQRS	September-08	2235-2-104-66-0-31	3698H	22-Sep-08	95,400
CPAO_HQRS	September-08	2235-2-104-66-0-31	5108H	25-Sep-08	32,809
CPAO_HQRS	September-08	2204-0-103-64-0-31	6229	20-Sep-08	20,000
CPAO_HQRS	September-08	2235-2-198-0-0-31	3488H	22-Sep-08	15,00,000
CPAO_HQRS	September-08	2235-2-196-0-0-31	3490H	22-Sep-08	9,45,000
CPAO_HQRS	September-08	2235-2-196-0-0-31	3493H	22-Sep-08	54,000
CPAO_HQRS	October-08	2501-4-105-0-0-31	2706/H	27-Oct-08	25,20,000
CPAO_HQRS	October-08	2236-2-196-0-0-31	2217H	22-Oct-08	3,00,000
CPAO_HQRS	October-08	2236-2-198-0-0-31	2215H	22-Oct-08	4,00,000
CPAO_HQRS	October-08	2236-2-198-0-0-31	2214H	22-Oct-08	6,00,000
CPAO_HQRS	October-08	2810-60-800-61-0-31	2708/H	27-Oct-08	15,00,000
CPAO_HQRS	October-08	2801-5-198-0-0-31	1591	20-Oct-08	28,00,000
CPAO_HQRS	October-08	2801-5-196-0-0-31	1589	20-Oct-08	12,00,000
CPAO_HQRS	November-08	2204-0-103-64-0-31	2410	26-Nov-08	9,00,000
CPAO_HQRS	November-08	2204-0-103-64-0-31	2411	26-Nov-08	1,00,000
CPAO_HQRS	November-08	2235-2-198-0-0-31	1256H	12-Nov-08	27,500
CPAO_HQRS	November-08	2235-2-198-0-0-31	1257H	12-Nov-08	27,500
CPAO_HQRS	November-08	2235-2-198-0-0-31	1268H	12-Nov-08	27,500
CPAO_HQRS	November-08	2235-2-198-0-0-31	1261H	12-Nov-08	27,500
CPAO_HQRS	November-08	2235-2-198-0-0-31	1264H	12-Nov-08	27,500
CPAO_HQRS	November-08	2235-2-198-0-0-31	1266H	12-Nov-08	27,500
CPAO_HQRS	November-08	2235-2-198-0-0-31	1265H	12-Nov-08	27,500
CPAO_HQRS	November-08	2235-2-198-0-0-31	1259H	12-Nov-08	27,500
CPAO_HQRS	December-08	2235-2-104-66-0-31	4759H	24-Dec-08	95,400
CPAO_HQRS	December-08	2235-2-104-66-0-31	4762H	24-Dec-08	81,000
CPAO_HQRS	December-08	2235-2-104-66-0-31	4765H	24-Dec-08	81,000
CPAO_HQRS	December-08	2204-0-103-64-0-31	3964	22-Dec-08	8,50,000

CPAO_HQRS	January-09	2851-0-198-0-0-31	1787H	29-Jan-09	23,76,221
CPAO_HQRS	February-09	2235-2-196-0-0-31	3583/H	21-Feb-09	18,48,000
CPAO_HQRS	February-09	2235-2-196-0-0-31	1580/H	7-Feb-09	1,52,000
CPAO_HQRS	February-09	2235-2-198-0-0-31	3535/H	21-Feb-09	4,16,000
CPAO_HQRS	February-09	2235-2-198-0-0-31	3582/H	21-Feb-09	23,60,000
CPAO_HQRS	February-09	2801-5-196-0-0-31	460	3-Feb-09	12,00,000
CPAO_HQRS	February-09	2801-5-198-0-0-31	387	3-Feb-09	28,00,000
CPAO_HQRS	February-09	2801-5-196-0-0-31	3766	23-Feb-09	12,00,000
CPAO_HQRS	February-09	2801-5-198-0-0-31	3765	23-Feb-09	28,00,000
CPAO_HQRS	February-09	2405-0-196-0-0-31	2272H	16-Feb-09	43,000
CPAO_HQRS	February-09	2405-0-196-0-0-31	2271H	16-Feb-09	44,000
CPAO_HQRS	February-09	2405-0-196-0-0-31	2270H	16-Feb-09	44,000
CPAO_HQRS	February-09	2405-0-198-0-0-31	2269H	16-Feb-09	17,000
CPAO_HQRS	February-09	2405-0-198-0-0-31	2264H	16-Feb-09	17,000
CPAO_HQRS	February-09	2405-0-198-0-0-31	2262H	16-Feb-09	16,500
CPAO_HQRS	February-09	2405-0-198-0-0-31	2261H	16-Feb-09	16,500
CPAO_HQRS	February-09	2405-0-198-0-0-31	2260H	16-Feb-09	17,000
CPAO_HQRS	February-09	2405-0-198-0-0-31	2256H	16-Feb-09	16,500
CPAO_HQRS	February-09	2405-0-198-0-0-31	2254H	16-Feb-09	16,500
CPAO_HQRS	February-09	2405-0-198-0-0-31	2252H	16-Feb-09	16,500
CPAO_HQRS	February-09	2405-0-198-0-0-31	2250H	16-Feb-09	16,500
CPAO_HQRS	February-09	2405-0-198-0-0-31	2249H	16-Feb-09	16,500
CPAO_HQRS	February-09	2405-0-198-0-0-31	2238H	16-Feb-09	16,500
CPAO_HQRS	February-09	2405-0-198-0-0-31	2242H	16-Feb-09	16,500
CPAO_HQRS	February-09	2405-0-198-0-0-31	2244H	16-Feb-09	16,500
CPAO_HQRS	February-09	2405-0-198-0-0-31	2246H	16-Feb-09	17,000
CPAO_HQRS	March-09	3425-60-200-60-0-31	10156	31-Mar-09	19,45,000
CPAO_HQRS	March-09	2235-2-107-68-0-31	8715	31-Mar-09	1,00,000
CPAO_HQRS	March-09	2235-2-104-66-0-31	9197	31-Mar-09	25,200
CPAO_HQRS	March-09	2235-2-198-0-0-31	6976	28-Mar-09	2,46,000
CPAO_HQRS	March-09	2235-2-198-0-0-31	6975	28-Mar-09	2,01,000
CPAO_HQRS	March-09	2235-2-196-0-0-31	6974	28-Mar-09	3,00,000
CPAO_HQRS	March-09	2235-2-196-0-0-31	6971	28-Mar-09	3,60,000
CPAO_HQRS	March-09	2235-2-198-0-0-31	6969	28-Mar-09	2,97,000
CPAO_HQRS	March-09	2235-2-104-66-0-31	9153	31-Mar-09	39,845
CPAO_HQRS	March-09	2235-2-104-66-0-31	9150	31-Mar-09	3,23,000
CPAO_HQRS	March-09	2235-2-196-0-0-31	6914	28-Mar-09	1,32,000
CPAO_HQRS	March-09	2235-2-196-0-0-31	6912	28-Mar-09	1,53,000
CPAO_HQRS	March-09	2402-0-196-1-0-31	1781/H	9-Mar-09	12,250
CPAO_HQRS	March-09	2235-2-196-0-0-31	8641	31-Mar-09	54,000
CPAO_HQRS	March-09	2235-2-107-68-0-31	8706H	31-Mar-09	1,00,000
CPAO_HQRS	March-09	2235-2-104-66-0-31	9727	31-Mar-09	31,482
CPAO_HQRS	March-09	2235-2-198-0-0-31	7039	28-Mar-09	7,53,600
CPAO_HQRS	March-09	2235-2-107-68-0-31	7315H	28-Mar-09	15,00,000
CPAO_HQRS	July-09	2501-4-105-0-0-31	1110	8-Jul-09	25,20,000
CPAO_HQRS	July-09	3054-4-196-36-0-31	1244	9-Jul-09	1,30,737
CPAO_HQRS	July-09	3054-4-196-36-0-31	1243	9-Jul-09	1,53,474
CPAO_HQRS	July-09	3054-4-196-36-0-31	1242	9-Jul-09	1,42,105
CPAO_HQRS	July-09	3054-4-196-36-0-31	1241	9-Jul-09	1,13,684
CPAO_HQRS	July-09	2810-60-800-61-0-31	1375H	9-Jul-09	15,00,000
CPAO_HQRS	July-09	3054-4-198-36-0-31	1382	9-Jul-09	13,31,503
CPAO_HQRS	July-09	3054-4-198-36-0-31	1380	9-Jul-09	11,05,399
CPAO_HQRS	July-09	3054-4-198-36-0-31	1376	9-Jul-09	11,30,521
CPAO_HQRS	July-09	3054-4-198-36-0-31	1100	8-Jul-09	5,27,577
CPAO_HQRS	July-09	3054-4-196-36-0-31	1099	8-Jul-09	4,24,895

CPAO_HQRS	July-09	3054-4-196-36-0-31	1098	8-Jul-09	4,98,789
CPAO_HQRS	July-09	3054-4-196-36-0-31	1097	8-Jul-09	4,61,842
CPAO_HQRS	July-09	3054-4-196-36-0-31	1096	8-Jul-09	3,69,474
CPAO_HQRS	July-09	2505-1-196-0-0-31	1373	9-Jul-09	2,17,410
CPAO_HQRS	July-09	2505-1-198-0-0-31	1372	9-Jul-09	5,65,521
CPAO_HQRS	July-09	2505-1-198-0-0-31	1370	9-Jul-09	6,81,196
CPAO_HQRS	July-09	2505-1-198-0-0-31	1369	9-Jul-09	2,69,908
CPAO_HQRS	July-09	2505-1-198-0-0-31	1367	9-Jul-09	5,78,374
CPAO_HQRS	July-09	2505-1-196-0-0-31	1365	9-Jul-09	1,89,053
CPAO_HQRS	July-09	2505-1-196-0-0-31	1362	9-Jul-09	2,55,221
CPAO_HQRS	July-09	2505-1-196-0-0-31	1363	9-Jul-09	2,36,316
CPAO_HQRS	August-09	2235-2-104-66-0-31	1019H	7-Aug-09	2,37,600
CPAO_HQRS	August-09	2235-2-104-66-0-31	1016H	7-Aug-09	2,13,840
CPAO_HQRS	October-09	2235-2-198-0-0-31	3740H	30-Oct-09	30,000
CPAO_HQRS	October-09	2235-2-196-0-0-31	3738H	30-Oct-09	28,000
CPAO_HQRS	October-09	2235-2-198-0-0-31	3735H	30-Oct-09	30,000
CPAO_HQRS	October-09	2235-2-196-0-0-31	3730H	30-Oct-09	14,000
CPAO_HQRS	October-09	2235-2-198-0-0-31	3728H	30-Oct-09	20,000
CPAO_HQRS	October-09	2235-2-196-0-0-31	3726H	30-Oct-09	28,000
CPAO_HQRS	October-09	2235-2-198-0-0-31	3725H	30-Oct-09	20,000
CPAO_HQRS	October-09	2235-2-198-0-0-31	3722H	30-Oct-09	20,000
CPAO_HQRS	October-09	2235-2-198-0-0-31	3721H	30-Oct-09	40,000
CPAO_HQRS	October-09	2235-2-196-0-0-31	3720H	30-Oct-09	42,000
CPAO_HQRS	October-09	2235-2-198-0-0-31	3719H	30-Oct-09	40,000
CPAO_HQRS	October-09	2402-0-196-0-0-31	1878	16-Oct-09	25,000
CPAO_HQRS	October-09	2235-2-196-0-0-31	1177H	14-Oct-09	19,47,000
CPAO_HQRS	October-09	2235-2-198-0-0-31	1176H	14-Oct-09	18,66,000
CPAO_HQRS	October-09	2235-2-198-0-0-31	3731H	30-Oct-09	20,000
CPAO_HQRS	October-09	2225-2-794-62-0-31	2023H	16-Oct-09	15,00,000
CPAO_HQRS	October-09	2225-2-794-62-0-31	2022H	16-Oct-09	20,00,000
CPAO_HQRS	December-09	2204-0-103-64-0-31	2262	12-Dec-09	5,00,000
CPAO_HQRS	January-10	2204-0-103-64-0-31	2363/H	25-Jan-10	15,000
CPAO_HQRS	January-10	2225-1-198-0-0-31	3166H	29-Jan-10	1,00,000
CPAO_HQRS	January-10	2225-1-198-0-0-31	3165H	29-Jan-10	1,00,000
CPAO_HQRS	January-10	2225-1-198-0-0-31	3164H	29-Jan-10	1,00,000
CPAO_HQRS	January-10	2225-1-198-0-0-31	3163H	29-Jan-10	1,00,000
CPAO_HQRS	January-10	2235-2-104-66-0-31	1368H	13-Jan-10	21,800
CPAO_HQRS	January-10	2235-2-104-66-0-31	1375H	13-Jan-10	58,400
CPAO_HQRS	January-10	2405-0-198-0-0-31	1169H	12-Jan-10	44,000
CPAO_HQRS	January-10	2405-0-198-0-0-31	1168H	12-Jan-10	43,000
CPAO_HQRS	January-10	2405-0-198-0-0-31	1167H	12-Jan-10	44,000
CPAO_HQRS	January-10	2405-0-198-0-0-31	1166H	12-Jan-10	44,000
CPAO_HQRS	January-10	2405-0-198-0-0-31	1165H	12-Jan-10	43,000
CPAO_HQRS	February-10	2204-0-103-64-0-31	4865/H	27-Feb-10	15,000
CPAO_HQRS	February-10	2235-2-198-0-0-31	2537H	15-Feb-10	1,72,800
CPAO_HQRS	February-10	2501-4-105-0-0-31	2438	15-Feb-10	31,68,000
CPAO_HQRS	February-10	2235-2-198-0-0-31	2535H	15-Feb-10	1,32,000
CPAO_HQRS	February-10	2235-2-198-0-0-31	2534H	15-Feb-10	86,400
CPAO_HQRS	February-10	2810-60-800-61-0-31	2457H	15-Feb-10	30,00,000
CPAO_HQRS	February-10	2235-2-198-0-0-31	3692H	22-Feb-10	8,88,000
CPAO_HQRS	February-10	2235-2-196-0-0-31	3689H	22-Feb-10	10,40,000
CPAO_HQRS	February-10	2235-2-198-0-0-31	2539H	15-Feb-10	88,800
CPAO_HQRS	February-10	2204-0-103-64-0-31	1156/H	5-Feb-10	1,00,000
CPAO_HQRS	February-10	2204-0-103-64-0-31	824/H	4-Feb-10	50,000
CPAO_HQRS	March-10	2204-0-103-64-0-31	8070/H	27-Mar-10	5,00,000

CPAO_HQRS	March-10	2204-0-103-64-0-31	8313/H	30-Mar-10	50,000
CPAO_HQRS	March-10	2204-0-102-62-0-31	8388/H	30-Mar-10	1,00,000
CPAO_HQRS	March-10	2204-0-103-64-0-31	10403/H	31-Mar-10	25,000
CPAO_HQRS	March-10	2230-1-196-0-0-31	2492H	10-Mar-10	13,000
CPAO_HQRS	March-10	2230-1-196-0-0-31	2494H	10-Mar-10	28,000
CPAO_HQRS	March-10	2230-1-198-0-0-31	2497H	10-Mar-10	25,000
CPAO_HQRS	March-10	2230-1-198-0-0-31	2498H	10-Mar-10	25,000
CPAO_HQRS	March-10	2230-1-198-0-0-31	2500H	10-Mar-10	25,000
CPAO_HQRS	March-10	2225-2-794-63-0-31	679H	4-Mar-10	40,67,000
CPAO_HQRS	March-10	2225-2-794-63-0-31	680H	4-Mar-10	32,82,000
CPAO_HQRS	March-10	2235-2-196-0-0-31	5878H	23-Mar-10	37,000
CPAO_HQRS	March-10	2851-0-198-0-0-31	11469	31-Mar-10	2,25,460
CPAO_HQRS	March-10	2851-0-198-0-0-31	11472	31-Mar-10	4,83,129
CPAO_HQRS	March-10	2851-0-198-0-0-31	11473	31-Mar-10	4,72,393
CPAO_HQRS	March-10	2851-0-196-0-0-31	8931	31-Mar-10	1,87,500
CPAO_HQRS	March-10	2235-2-196-0-0-31	7035H	26-Mar-10	51,000
CPAO_HQRS	March-10	2235-2-198-0-0-31	7036H	26-Mar-10	11,34,000
CPAO_HQRS	March-10	2851-0-198-0-0-31	7901	27-Mar-10	5,69,018
CPAO_HQRS	March-10	2851-0-196-0-0-31	7902	27-Mar-10	1,87,500
CPAO_HQRS	March-10	2235-2-196-0-0-31	8502H	30-Mar-10	3,88,000
CPAO_HQRS	March-10	2235-2-198-0-0-31	13489H	31-Mar-10	3,84,000
CPAO_HQRS	March-10	2235-2-198-0-0-31	13492H	31-Mar-10	7,28,000
CPAO_HQRS	March-10	2235-2-104-66-0-31	6582H	25-Mar-10	3,400
CPAO_HQRS	March-10	2235-2-107-68-0-31	7685H	27-Mar-10	4,50,000
CPAO_HQRS	March-10	2235-2-104-66-0-31	11613H	31-Mar-10	67,183
CPAO_HQRS	March-10	2204-0-103-64-0-31	7062/H	26-Mar-10	26,000
CPAO_HQRS	September-10	2225-3-800-65-0-31	1208H	13-Sep-10	9,000
CPAO_HQRS	September-10	2235-2-104-66-0-31	3996H	27-Sep-10	2,37,600
CPAO_HQRS	September-10	2235-2-104-66-0-31	3997H	27-Sep-10	1,94,400
CPAO_HQRS	September-10	2235-2-104-66-0-31	3998H	27-Sep-10	1,13,400
CPAO_HQRS	September-10	2235-2-104-66-0-31	3999H	27-Sep-10	1,94,400
CPAO_HQRS	September-10	2505-1-196-0-0-31	3875	25-Sep-10	72,610
CPAO_HQRS	September-10	2505-1-198-0-0-31	3876	25-Sep-10	1,93,310
CPAO_HQRS	September-10	2505-1-196-0-0-31	3898	27-Sep-10	63,140
CPAO_HQRS	September-10	2505-1-198-0-0-31	3896	27-Sep-10	90,170
CPAO_HQRS	October-10	2505-1-196-0-0-31	372	1-Oct-10	79,010
CPAO_HQRS	October-10	2505-1-198-0-0-31	374	1-Oct-10	1,88,940
CPAO_HQRS	October-10	2505-1-196-0-0-31	373	1-Oct-10	85,240
CPAO_HQRS	October-10	2505-1-198-0-0-31	378	1-Oct-10	2,27,580
CPAO_HQRS	November-10	2235-2-104-66-0-31	389H	2-Nov-10	81,000
CPAO_HQRS	November-10	2235-2-104-66-0-31	391H	2-Nov-10	81,000
CPAO_HQRS	November-10	2235-2-104-66-0-31	1398H	10-Nov-10	30,585
CPAO_HQRS	November-10	2235-2-104-66-0-31	392H	2-Nov-10	99,000
CPAO_HQRS	December-10	2225-3-800-65-0-31	2001H	27-Dec-10	10,00,000
CPAO_HQRS	February-11	2235-2-107-68-0-31	1546H	14-Feb-11	1,00,000
CPAO_HQRS	February-11	2235-2-107-68-0-31	1548H	14-Feb-11	1,00,000
CPAO_HQRS	February-11	2235-2-107-68-0-31	1549H	14-Feb-11	50,000
CPAO_HQRS	February-11	2235-2-107-68-0-31	1551H	14-Feb-11	1,00,000
CPAO_HQRS	February-11	2235-2-107-68-0-31	1545H	14-Feb-11	60,000
CPAO_HQRS	February-11	2235-2-107-68-0-31	1553H	14-Feb-11	50,000
CPAO_HQRS	February-11	2235-2-107-68-0-31	1555H	14-Feb-11	50,000
CPAO_HQRS	February-11	2235-2-107-68-0-31	1554H	14-Feb-11	1,00,000
CPAO_HQRS	March-11	2235-2-104-66-0-31	4539H	26-Mar-11	1,38,600
CPAO_HQRS	March-11	2225-3-800-65-0-31	2260H	16-Mar-11	7,85,000
CPAO_HQRS	March-11	3425-60-200-60-0-31	8803H	31-Mar-11	1,71,590

CPAO_HQRS	March-11	2250-0-103-60-75-31	4319/H	26-Mar-11	18,000
CPAO_HQRS	May-11	2225-3-800-65-0-31	723H	7-May-11	20,00,000
CPAO_HQRS	July-11	2235-2-104-66-0-31	2991H	22-Jul-11	2,10,600
CPAO_HQRS	July-11	2235-2-104-66-0-31	2997H	22-Jul-11	2,10,600
CPAO_HQRS	July-11	2235-2-104-66-0-31	2998H	22-Jul-11	1,93,050
CPAO_HQRS	August-11	2235-2-104-66-0-31	3239H	29-Aug-11	1,46,399
CPAO_HQRS	September-11	2235-2-104-66-0-31	4771H	28-Sep-11	89,100
CPAO_HQRS	September-11	2235-2-104-66-0-31	4773H	28-Sep-11	97,200
CPAO_HQRS	September-11	2235-2-104-66-0-31	4775H	28-Sep-11	97,200
CPAO_HQRS	September-11	2235-2-104-66-0-31	4780H	28-Sep-11	1,24,200
CPAO_HQRS	September-11	2225-3-800-65-0-31	4993H	28-Sep-11	20,00,000
CPAO_HQRS	October-11	2225-3-800-65-0-31	2965	25-Oct-11	23,95,000
CPAO_HQRS	November-11	2235-2-107-68-0-31	2279	21-Nov-11	1,00,000
CPAO_HQRS	November-11	2235-2-107-68-0-31	2278	21-Nov-11	1,00,000
CPAO_HQRS	November-11	2235-2-107-68-0-31	2281	21-Nov-11	1,00,000
CPAO_HQRS	November-11	3425-60-200-60-0-31	913	5-Nov-11	15,00,000
CPAO_HQRS	November-11	2235-2-107-68-0-31	3265	26-Nov-11	2,50,000
CPAO_HQRS	November-11	2235-2-107-68-0-31	2534	22-Nov-11	60,000
CPAO_HQRS	November-11	2235-2-107-68-0-31	2286	21-Nov-11	1,00,000
CPAO_HQRS	November-11	2235-2-107-68-0-31	2283	21-Nov-11	1,00,000
CPAO_HQRS	February-12	2225-3-800-65-0-31	3282	23-Feb-12	11,09,000
CPAO_HQRS	February-12	2225-3-800-65-0-31	139	1-Feb-12	3,91,000
CPAO_HQRS	February-12	2235-2-107-68-0-31	4578	29-Feb-12	1,50,000
CPAO_HQRS	March-12	2250-0-103-60-75-31	6574	31-Mar-12	18,000
CPAO_HQRS	March-12	2204-0-103-64-0-31	4971/H	28-Mar-12	24,00,000
CPAO_HQRS	March-12	2235-2-104-66-0-31	122	1-Mar-12	97,200
CPAO_HQRS	March-12	2235-2-107-68-0-31	6934	31-Mar-12	1,00,000
CPAO_HQRS	March-12	2235-2-104-66-0-31	127	1-Mar-12	97,200
CPAO_HQRS	March-12	2235-2-104-66-0-31	125	1-Mar-12	89,100
CPAO_HQRS	May-12	2225-3-800-65-0-31	623	5-May-12	13,75,000
CPAO_HQRS	July-12	2225-3-800-65-0-31	324	4-Jul-12	20,00,000
CPAO_HQRS	October-12	2852-80-800-61-0-31	3943	18-Oct-12	28,50,000
CPAO_HQRS	October-12	2852-80-800-61-0-31	3942	18-Oct-12	85,00,000
CPAO_HQRS	October-12	2235-2-104-66-0-31	2734	15-Oct-12	2,26,800
CPAO_HQRS	October-12	2235-2-104-66-0-31	2985	16-Oct-12	1,56,237
CPAO_HQRS	October-12	2235-2-104-66-0-31	1242	8-Oct-12	2,99,800
CPAO_HQRS	October-12	2225-3-800-65-0-31	2275	12-Oct-12	33,60,000
CPAO_HQRS	October-12	2852-80-800-61-0-31	3941	18-Oct-12	1,18,00,000
CPAO_HQRS	January-13	2235-2-107-68-0-31	876	8-Jan-13	2,00,000
CPAO_HQRS	January-13	2235-2-107-68-0-31	878	8-Jan-13	1,00,000
CPAO_HQRS	January-13	2225-3-800-65-0-31	3539	30-Jan-13	17,65,000
CPAO_HQRS	January-13	2235-2-107-68-0-31	1631	15-Jan-13	4,00,000
CPAO_HQRS	January-13	2235-2-107-68-0-31	1629	15-Jan-13	3,00,000
CPAO_HQRS	January-13	2235-2-107-68-0-31	1628	15-Jan-13	1,50,000
CPAO_HQRS	January-13	2235-2-107-68-0-31	879	8-Jan-13	50,000
CPAO_HQRS	January-13	2235-2-107-68-0-31	1627	15-Jan-13	1,50,000
CPAO_HQRS	March-13	2225-3-800-65-0-31	2412/H	19-Mar-13	25,00,000
CPAO_HQRS	March-13	2235-2-104-66-0-31	6454	31-Mar-13	70,800
CPAO_HQRS	March-13	2250-0-103-60-75-31	2717	21-Mar-13	18,000
CPAO_HQRS	March-13	2250-0-103-60-71-31	7139	31-Mar-13	2,06,50,000
CPAO_HQRS	March-13	2407-1-800-60-0-31	5363	31-Mar-13	2,700
CPAO_HQRS	July-13	2235-2-104-66-0-31	1977	19-Jul-13	2,23,800
CPAO_HQRS	August-13	2235-2-104-66-0-31	428	3-Aug-13	2,06,000
CPAO_HQRS	August-13	2235-2-104-66-0-31	426	3-Aug-13	2,37,600
CPAO_HQRS	August-13	2235-2-104-66-0-31	425	3-Aug-13	2,59,200

CPAO_HQRS	August-13	2210-3-800-60-61-31	817	6-Aug-13	3,25,00,000
CPAO_HQRS	September-13	2235-2-104-66-0-31	711	5-Sep-13	1,75,830
CPAO_HQRS	October-13	2235-2-107-68-0-31	3017	10-Oct-13	7,50,000
CPAO_HQRS	October-13	2235-2-107-68-0-31	3019	10-Oct-13	2,50,000
CPAO_HQRS	October-13	2235-2-107-68-0-31	3018	10-Oct-13	4,00,000
CPAO_HQRS	October-13	2235-2-107-68-0-31	3015	10-Oct-13	3,00,000
CPAO_HQRS	October-13	2235-2-107-68-0-31	3097	10-Oct-13	2,50,000
CPAO_HQRS	October-13	2235-2-107-68-0-31	835	4-Oct-13	2,00,000
CPAO_HQRS	October-13	2235-2-107-68-0-31	830	4-Oct-13	1,00,000
CPAO_HQRS	October-13	2235-2-107-68-0-31	831	4-Oct-13	1,00,000
CPAO_HQRS	October-13	2235-2-107-68-0-31	833	4-Oct-13	1,50,000
CPAO_HQRS	December-13	2235-2-107-68-0-31	931	7-Dec-13	4,55,000
CPAO_HQRS	March-14	2250-0-103-60-75-31	5778	31-Mar-14	18,000
CPAO_HQRS	September-14	2235-2-104-66-0-31	5090	29-Sep-14	5,29,200
CPAO_HQRS	September-14	2235-2-104-66-0-31	5092	29-Sep-14	2,97,000
CPAO_HQRS	September-14	2235-2-104-66-0-31	5093	29-Sep-14	3,54,000
CPAO_HQRS	September-14	2235-2-104-66-0-31	5095	29-Sep-14	3,24,000
CPAO_HQRS	September-14	2235-2-104-66-0-31	5097	29-Sep-14	2,16,000
CPAO_HQRS	October-14	2235-2-104-66-0-31	3243	31-Oct-14	1,62,000
CPAO_HQRS	October-14	2235-2-104-66-0-31	3245	31-Oct-14	1,08,000
CPAO_HQRS	October-14	2235-2-104-66-0-31	3247	31-Oct-14	1,48,500
CPAO_HQRS	November-14	2205-0-102-60-0-31	2678	18-Nov-14	10,000
CPAO_HQRS	November-14	2205-0-102-60-0-31	2667	18-Nov-14	50,000
CPAO_HQRS	November-14	2235-2-104-66-0-31	3538	22-Nov-14	1,06,159
CPAO_HQRS	December-14	2205-0-102-60-0-31	3002	16-Dec-14	20,000
CPAO_HQRS	February-15	2202-5-103-0-0-31	1179	7-Feb-15	3,38,000
CPAO_HQRS	March-15	2202-5-103-0-0-31	5232	31-Mar-15	2,12,000
CPAO_HQRS	March-15	2250-0-103-60-75-31	3087	26-Mar-15	18,000
CPAO_HQRS	July-15	2205-0-102-60-0-31	3323	30-Jul-15	1,50,000
CPAO_HQRS	August-15	2235-60-200-15-0-31	3124	28-Aug-15	15,00,000
CPAO_HQRS	August-15	2235-60-200-15-0-31	3125	28-Aug-15	15,00,000
CPAO_HQRS	November-15	2515-0-3-60-0-31	974	10-Nov-15	45,86,000
CPAO_HQRS	December-15	2515-0-196-61-0-31	1409	18-Dec-15	33,00,000
CPAO_HQRS	February-16	2235-2-104-66-0-31	1562	12-Feb-16	2,31,703
CPAO_HQRS	February-16	2205-0-102-60-0-31	2134	16-Feb-16	10,000
CPAO_HQRS	February-16	2205-0-102-60-0-31	2135	16-Feb-16	10,000
CPAO_HQRS	February-16	2205-0-102-60-0-31	2137	16-Feb-16	10,000
CPAO_HQRS	February-16	2205-0-102-60-0-31	2078	16-Feb-16	10,000
CPAO_HQRS	March-16	2205-0-102-60-0-31	1977	12-Mar-16	10,000
CPAO_HQRS	March-16	2205-0-102-60-0-31	4098	31-Mar-16	20,000
CPAO_HQRS	March-16	2205-0-102-60-0-31	4099	31-Mar-16	10,000
CPAO_HQRS	March-16	2205-0-102-60-0-31	4101	31-Mar-16	30,000
CPAO_HQRS	March-16	2205-0-102-60-0-31	4102	31-Mar-16	10,000
CPAO_HQRS	March-16	2205-0-102-60-0-31	5385	31-Mar-16	10,000
CPAO_HQRS	March-16	2205-0-102-60-0-31	5387	31-Mar-16	20,000
CPAO_HQRS	March-16	2205-0-102-60-0-31	5392	31-Mar-16	20,000
CPAO_HQRS	March-16	2205-0-102-60-0-31	5394	31-Mar-16	20,000
CPAO_HQRS	March-16	2205-0-102-60-0-31	5395	31-Mar-16	50,000
CPAO_HQRS	March-16	2205-0-102-60-0-31	5399	31-Mar-16	50,000
CPAO_HQRS	March-16	2515-0-3-60-0-31	3476	30-Mar-16	45,86,000
CPAO_HQRS	March-16	2205-0-102-60-0-31	1269	9-Mar-16	30,000
CPAO_HQRS	March-16	2205-0-102-60-0-31	1273	9-Mar-16	20,000
CPAO_HQRS	March-16	2205-0-102-60-0-31	1275	9-Mar-16	15,000
CPAO_HQRS	March-16	2205-0-102-60-0-31	1276	9-Mar-16	10,000
CPAO_HQRS	March-16	2205-0-102-60-0-31	1608	11-Mar-16	10,000

CPAO_HQRS	March-16	2205-0-102-60-0-31	1280	9-Mar-16	20,000
CPAO_HQRS	March-16	2205-0-102-60-0-31	1596	11-Mar-16	20,000
CPAO_HQRS	March-16	2205-0-102-60-0-31	1341	9-Mar-16	20,000
CPAO_HQRS	March-16	2205-0-102-60-0-31	1286	9-Mar-16	10,000
CPAO_HQRS	March-16	2205-0-102-60-0-31	1284	9-Mar-16	20,000
CPAO_HQRS	March-16	2235-2-107-68-0-31	5484	31-Mar-16	18,00,000
CPAO_HQRS	March-16	2205-0-102-60-0-31	1315	9-Mar-16	2,40,000
CPAO_HQRS	March-16	2250-0-103-60-75-31	694	5-Mar-16	18,000
CPAO_HQRS	March-16	2852-7-800-19-0-31	2635	18-Mar-16	5,711
CPAO_HQRS	March-16	2205-0-102-60-0-31	1597	11-Mar-16	30,000
CPAO_HQRS	July-16	2205-0-102-60-0-31	886	11-Jul-16	1,50,000
CPAO_HQRS	August-16	2515-0-3-60-0-31	187	2-Aug-16	1,05,00,000
CPAO_HQRS	August-16	2205-0-102-60-0-31	2824	26-Aug-16	5,00,000
CPAO_HQRS	August-16	2501-1-800-36-0-31	186	2-Aug-16	90,08,000
CPAO_HQRS	September-16	2205-0-102-60-0-31	2933	27-Sep-16	20,00,000
CPAO_HQRS	September-16	2210-3-800-60-61-31	2062	23-Sep-16	1,50,00,000
CPAO_HQRS	October-16	2205-0-102-60-0-31	3345	26-Oct-16	20,000
CPAO_HQRS	October-16	2852-7-800-19-0-31	3734	27-Oct-16	5,00,000
CPAO_HQRS	October-16	2205-0-102-60-0-31	596	3-Oct-16	4,96,000
CPAO_HQRS	October-16	2210-3-800-60-61-31	2029	21-Oct-16	1,50,00,000
CPAO_HQRS	November-16	2205-0-102-60-0-31	852	12-Nov-16	5,000
CPAO_HQRS	November-16	2205-0-102-60-0-31	855	12-Nov-16	20,000
CPAO_HQRS	November-16	2205-0-102-60-0-31	1106	15-Nov-16	5,000
CPAO_HQRS	November-16	2205-0-102-60-0-31	801	11-Nov-16	1,00,000
CPAO_HQRS	November-16	2205-0-102-60-0-31	857	12-Nov-16	50,000
CPAO_HQRS	November-16	2205-0-102-60-0-31	851	12-Nov-16	5,000
CPAO_HQRS	December-16	2205-0-102-60-0-31	549	9-Dec-16	5,00,000
CPAO_HQRS	January-17	2205-0-102-60-0-31	2098	25-Jan-17	1,00,000
CPAO_HQRS	January-17	2205-0-102-60-0-31	2551	31-Jan-17	1,00,000
CPAO_HQRS	January-17	2205-0-102-60-0-31	2550	31-Jan-17	10,00,000
CPAO_HQRS	February-17	2205-0-102-60-0-31	2637	23-Feb-17	10,000
CPAO_HQRS	February-17	2801-80-1-0-49-31	2683	23-Feb-17	1,35,00,000
CPAO_HQRS	February-17	2205-0-102-60-0-31	2640	23-Feb-17	10,000
CPAO_HQRS	March-17	2205-0-102-60-0-31	2652	24-Mar-17	12,000
CPAO_HQRS	March-17	2205-0-102-60-0-31	2653	24-Mar-17	12,000
CPAO_HQRS	March-17	2205-0-102-60-0-31	2654	24-Mar-17	10,000
CPAO_HQRS	March-17	2205-0-102-60-0-31	753	7-Mar-17	1,50,000
CPAO_HQRS	March-17	2205-0-102-60-0-31	941	8-Mar-17	10,000
CPAO_HQRS	March-17	2205-0-102-60-0-31	742	8-Mar-17	10,000
CPAO_HQRS	March-17	2205-0-102-60-0-31	947	8-Mar-17	20,000
CPAO_HQRS	March-17	2205-0-102-60-0-31	950	8-Mar-17	20,000
CPAO_HQRS	March-17	2205-0-102-60-0-31	952	8-Mar-17	20,000
CPAO_HQRS	March-17	2205-0-102-60-0-31	954	8-Mar-17	20,000
CPAO_HQRS	March-17	2205-0-102-60-0-31	958	8-Mar-17	10,000
CPAO_HQRS	March-17	2205-0-102-60-0-31	965	8-Mar-17	10,000
CPAO_HQRS	March-17	2205-0-102-60-0-31	968	8-Mar-17	10,000
CPAO_HQRS	March-17	2205-0-102-60-0-31	969	8-Mar-17	20,000
CPAO_HQRS	March-17	2205-0-102-60-0-31	970	8-Mar-17	50,000
CPAO_HQRS	March-17	2205-0-102-60-0-31	3920	31-Mar-17	20,000
CPAO_HQRS	March-17	2205-0-102-60-0-31	4040	31-Mar-17	14,29,000
CPAO_HQRS	March-17	2205-0-102-60-0-31	2651	24-Mar-17	12,000
CPAO_HQRS	March-17	2205-0-102-60-0-31	2650	24-Mar-17	12,000
CPAO_HQRS	March-17	2205-0-102-60-0-31	2649	24-Mar-17	12,000
CPAO_HQRS	March-17	2205-0-102-60-0-31	2648	24-Mar-17	12,000
CPAO_HQRS	March-17	2205-0-102-60-0-31	2647	24-Mar-17	12,000

CPAO_HQRS	March-17	2205-0-102-60-0-31	2646	24-Mar-17	12,000
CPAO_HQRS	March-17	2205-0-102-60-0-31	2645	24-Mar-17	12,000
CPAO_HQRS	March-17	2205-0-102-60-0-31	2644	24-Mar-17	12,000
CPAO_HQRS	March-17	2205-0-102-60-0-31	2643	24-Mar-17	12,000
CPAO_HQRS	March-17	2205-0-102-60-0-31	2642	24-Mar-17	12,000
CPAO_HQRS	March-17	2205-0-102-60-0-31	2641	24-Mar-17	12,000
CPAO_HQRS	March-17	2205-0-102-60-0-31	2640	24-Mar-17	12,000
CPAO_HQRS	March-17	2205-0-102-60-0-31	2639	24-Mar-17	12,000
CPAO_HQRS	March-17	2205-0-102-60-0-31	2638	24-Mar-17	12,000
CPAO_HQRS	March-17	2205-0-102-60-0-31	5149	31-Mar-17	10,000
CPAO_HQRS	March-17	2205-0-102-60-0-31	2636	24-Mar-17	12,000
CPAO_HQRS	March-17	2205-0-102-60-0-31	2635	24-Mar-17	12,000
CPAO_HQRS	March-17	2205-0-102-60-0-31	2634	24-Mar-17	12,000
CPAO_HQRS	March-17	2515-0-3-60-0-31	3044	30-Mar-17	1,05,00,000
CPAO_HQRS	March-17	2501-1-800-36-0-31	3945	31-Mar-17	1,80,16,000
CPAO_HQRS	March-17	2801-80-1-0-51-31	4377	31-Mar-17	5,00,000
CPAO_HQRS	March-17	2810-60-800-62-0-31	3919	31-Mar-17	1,00,00,000
CPAO_HQRS	March-17	2235-60-200-15-0-31	3106	30-Mar-17	1,20,00,000
CPAO_HQRS	March-17	2205-0-102-60-0-31	2637	24-Mar-17	12,000
CPAO_HQRS	June-17	2205-0-102-60-0-31	1679	17-Jun-17	20,00,000
CPAO_HQRS	August-17	2210-3-800-60-61-31	3749	26-Aug-17	2,13,00,000
CPAO_HQRS	August-17	2235-60-200-15-0-31	2838	22-Aug-17	1,20,00,000
CPAO_HQRS	September-17	2210-3-800-60-61-31	2124	16-Sep-17	1,75,00,000
CPAO_HQRS	September-17	2205-0-102-60-0-31	2009	15-Sep-17	1,00,000
CPAO_HQRS	September-17	2205-0-102-60-0-31	2008	15-Sep-17	1,00,000
CPAO_HQRS	September-17	2515-0-3-60-0-31	2575	18-Sep-17	2,00,00,000
CPAO_HQRS	October-17	2210-1-800-66-0-31	2085	25-Oct-17	7,00,000
CPAO_HQRS	November-17	2210-1-800-67-0-31	505	8-Nov-17	5,00,000
CPAO_HQRS	November-17	2210-1-800-68-0-31	506	8-Nov-17	5,00,000
CPAO_HQRS	November-17	2210-3-800-60-61-31	2184	21-Nov-17	87,00,000
CPAO_HQRS	December-17	2210-1-800-0-44-31	2856	29-Dec-17	7,00,000
CPAO_HQRS	December-17	2210-1-800-69-0-31	2629	28-Dec-17	5,00,000
CPAO_HQRS	January-18	2235-60-200-15-0-31	2627	29-Jan-18	1,20,00,000
CPAO_HQRS	January-18	2235-2-107-68-0-31	2990	31-Jan-18	18,00,000
CPAO_HQRS	January-18	2250-0-103-60-76-31	1184	15-Jan-18	18,000
CPAO_HQRS	January-18	2250-0-103-60-71-35	2080	24-Jan-18	25,00,000
CPAO_HQRS	January-18	2250-0-103-60-71-31	1367	13-Jan-18	4,72,50,000
CPAO_HQRS	January-18	2250-0-103-60-74-31	1185	15-Jan-18	68,000
CPAO_HQRS	January-18	2250-0-103-60-77-31	1187	15-Jan-18	18,000
CPAO_HQRS	January-18	2250-0-103-60-72-31	1188	15-Jan-18	90,000
CPAO_HQRS	January-18	2250-0-103-60-73-31	1186	15-Jan-18	18,000
CPAO_HQRS	January-18	2801-80-1-0-49-31	1939	23-Jan-18	1,35,00,000
CPAO_HQRS	February-18	2250-0-103-60-71-31	601	5-Feb-18	2,00,000
CPAO_HQRS	February-18	2250-0-103-60-71-31	1334	13-Feb-18	42,50,000
CPAO_HQRS	February-18	2250-0-103-60-71-31	2485	22-Feb-18	31,50,000
CPAO_HQRS	February-18	2250-0-103-60-71-31	3103	24-Feb-18	51,50,000
CPAO_HQRS	February-18	2515-0-3-60-0-31	1271	12-Feb-18	1,26,20,000
CPAO_HQRS	February-18	2250-0-103-0-68-31	3335	27-Feb-18	10,80,000
CPAO_HQRS	February-18	2250-0-103-60-71-31	600	5-Feb-18	38,50,000
CPAO_HQRS	February-18	2250-0-103-60-71-35	599	5-Feb-18	30,00,000
CPAO_HQRS	February-18	2250-0-103-60-71-35	3104	24-Feb-18	14,04,500
CPAO_HQRS	March-18	2250-0-103-60-71-31	6936	31-Mar-18	3,45,00,000
CPAO_HQRS	March-18	2250-0-103-60-71-31	6942	31-Mar-18	32,00,000
CPAO_HQRS	March-18	2250-0-103-60-71-31	6943	31-Mar-18	6,00,000
CPAO_HQRS	March-18	2250-0-103-60-71-35	6944	31-Mar-18	20,00,000

CPAO_HQRS	March-18	2250-0-103-60-71-31	6945	31-Mar-18	60,50,000
CPAO_HQRS	March-18	2250-0-103-60-71-35	7025	31-Mar-18	75,55,500
CPAO_HQRS	March-18	2250-0-103-60-71-31	7394	31-Mar-18	7,00,000
CPAO_HQRS	March-18	2250-0-103-60-71-31	7488	31-Mar-18	6,00,000
CPAO_HQRS	March-18	2401-0-800-66-44-31	5276	30-Mar-18	50,00,000
CPAO_HQRS	March-18	2210-3-800-60-61-31	1475	10-Mar-18	1,00,00,000
CPAO_HQRS	March-18	2501-1-800-36-0-31	7592	31-Mar-18	1,80,27,000
CPAO_HQRS	March-18	2810-60-800-62-0-31	6577	31-Mar-18	1,82,00,000
CPAO_HQRS	March-18	2205-0-102-60-0-31	5351	30-Mar-18	10,000
CPAO_HQRS	March-18	2205-0-102-60-0-31	5354	30-Mar-18	10,000
CPAO_HQRS	March-18	2205-0-102-60-0-31	5356	30-Mar-18	15,000
CPAO_HQRS	March-18	2205-0-102-60-0-31	5365	30-Mar-18	20,000
CPAO_HQRS	March-18	2205-0-102-60-0-31	5370	30-Mar-18	10,00,000
CPAO_HQRS	March-18	2205-0-102-60-0-31	5556	30-Mar-18	15,000
CPAO_HQRS	March-18	2205-0-102-60-0-31	5560	30-Mar-18	40,000
CPAO_HQRS	March-18	2205-0-102-60-0-31	5563	30-Mar-18	20,000
CPAO_HQRS	March-18	2205-0-102-60-0-31	5567	30-Mar-18	15,000
CPAO_HQRS	March-18	2205-0-102-60-0-31	5568	30-Mar-18	20,000
CPAO_HQRS	March-18	2205-0-102-60-0-31	5575	30-Mar-18	20,000
CPAO_HQRS	March-18	2205-0-102-60-0-31	5577	30-Mar-18	20,000
CPAO_HQRS	March-18	2205-0-102-60-0-31	5580	30-Mar-18	10,000
CPAO_HQRS	March-18	2205-0-102-60-0-31	5581	30-Mar-18	25,000
CPAO_HQRS	March-18	2205-0-102-60-0-31	6028	31-Mar-18	10,000
CPAO_HQRS	March-18	2205-0-102-60-0-31	6037	31-Mar-18	10,000
CPAO_HQRS	March-18	2205-0-102-60-0-31	6038	31-Mar-18	10,000
CPAO_HQRS	March-18	2205-0-102-60-0-31	6040	31-Mar-18	10,000
CPAO_HQRS	March-18	2205-0-102-60-0-31	6047	31-Mar-18	15,000
CPAO_HQRS	March-18	2205-0-102-60-0-31	6051	31-Mar-18	10,000
CPAO_HQRS	March-18	2205-0-102-60-0-31	6053	31-Mar-18	15,000
CPAO_HQRS	March-18	2205-0-102-60-0-31	6054	31-Mar-18	10,000
CPAO_HQRS	March-18	2205-0-102-60-0-31	6057	31-Mar-18	15,000
CPAO_HQRS	March-18	2205-0-102-60-0-31	6060	31-Mar-18	30,000
CPAO_HQRS	March-18	2205-0-102-60-0-31	6061	31-Mar-18	30,000
CPAO_HQRS	March-18	2205-0-102-60-0-31	6066	31-Mar-18	15,000
CPAO_HQRS	March-18	2205-0-102-60-0-31	6071	31-Mar-18	30,000
CPAO_HQRS	March-18	2205-0-102-60-0-31	6073	31-Mar-18	1,00,000
CPAO_HQRS	March-18	2205-0-102-60-0-31	6079	31-Mar-18	50,000
CPAO_HQRS	March-18	2205-0-102-60-0-31	6084	31-Mar-18	10,000
CPAO_HQRS	March-18	2250-0-103-60-71-31	62	1-Mar-18	60,50,000
CPAO_HQRS	March-18	2250-0-103-60-71-31	64	1-Mar-18	4,00,000
CPAO_HQRS	March-18	2250-0-103-60-71-31	565	6-Mar-18	53,00,000
CPAO_HQRS	March-18	2250-0-103-60-71-31	1010	8-Mar-18	78,00,000
CPAO_HQRS	March-18	2250-0-103-60-71-31	1344	9-Mar-18	43,50,000
CPAO_HQRS	March-18	2250-0-103-60-71-31	2263	15-Mar-18	79,00,000
CPAO_HQRS	March-18	2235-60-200-15-0-31	7540	31-Mar-18	48,00,000
CPAO_HQRS	March-18	2210-1-800-0-65-31	5879	31-Mar-18	5,00,00,000
CPAO_HQRS	March-18	2250-0-103-60-71-31	4680	29-Mar-18	48,50,000
CPAO_HQRS	March-18	2250-0-103-60-71-31	5421	30-Mar-18	72,50,000
CPAO_HQRS	March-18	2250-0-103-0-68-31	6530	31-Mar-18	5,73,951
CPAO_HQRS	May-18	2210-3-800-60-61-31	3046	26-May-18	2,00,00,000
CPAO_HQRS	May-18	2852-7-800-19-0-31	3284	28-May-18	17,50,000
CPAO_HQRS	June-18	2515-0-3-60-0-31	3533	27-Jun-18	1,92,42,000
CPAO_HQRS	June-18	2235-60-200-15-0-31	1190	9-Jun-18	60,00,000
CPAO_HQRS	August-18	2250-0-103-60-71-31	1850	20-Aug-18	10,00,000
CPAO_HQRS	August-18	2852-7-800-19-0-31	898	9-Aug-18	17,50,000

CPAO_HQRS	August-18	2210-3-800-60-61-31	2801	24-Aug-18	1,00,00,000
CPAO_HQRS	August-18	2501-1-800-36-0-31	1893	21-Aug-18	52,52,000
CPAO_HQRS	September-18	2210-3-800-60-61-31	2532	21-Sep-18	1,00,00,000
CPAO_HQRS	September-18	2801-80-1-0-49-31	3189	26-Sep-18	1,80,00,000
CPAO_HQRS	October-18	2250-0-103-60-71-31	1340	9-Oct-18	3,00,00,000
CPAO_HQRS	October-18	2235-60-200-15-0-31	199	3-Oct-18	81,00,000
CPAO_HQRS	October-18	2250-0-103-60-71-31	3133	29-Oct-18	50,000
CPAO_HQRS	November-18	2852-7-800-19-0-31	1285	15-Nov-18	20,000
CPAO_HQRS	November-18	2852-7-800-19-0-31	1286	15-Nov-18	1,92,257
CPAO_HQRS	November-18	2250-0-103-60-71-31	1462	16-Nov-18	20,000
CPAO_HQRS	November-18	2250-0-103-60-71-31	1836	20-Nov-18	39,00,000
CPAO_HQRS	November-18	2250-0-103-60-71-31	2469	24-Nov-18	63,50,000
CPAO_HQRS	November-18	2515-0-3-60-0-31	2841	27-Nov-18	96,20,000
CPAO_HQRS	December-18	2852-7-800-19-0-31	1173	17-Dec-18	20,000
CPAO_HQRS	December-18	2852-7-800-19-0-31	2444	29-Dec-18	6,01,007
CPAO_HQRS	December-18	2852-7-800-19-0-31	774	5-Dec-18	1,92,257
CPAO_HQRS	December-18	2250-0-103-60-71-31	2189	26-Dec-18	49,00,000
CPAO_HQRS	December-18	2250-0-103-60-71-31	2366	29-Dec-18	32,50,000
CPAO_HQRS	December-18	2041-0-101-60-0-31	367	3-Dec-18	91,899
CPAO_HQRS	January-19	2204-0-103-64-0-31	1424	11-Jan-19	7,50,000
CPAO_HQRS	January-19	2852-7-800-19-0-31	3587	31-Jan-19	2,02,257
CPAO_HQRS	January-19	2852-7-800-19-0-31	240	3-Jan-19	2,12,257
CPAO_HQRS	January-19	2205-0-102-60-0-31	781	4-Jan-19	50,000
CPAO_HQRS	January-19	2250-0-103-60-71-31	2404	21-Jan-19	9,00,000
CPAO_HQRS	January-19	2250-0-103-60-71-31	2845	23-Jan-19	3,50,000
CPAO_HQRS	January-19	2250-0-103-60-71-31	2089	18-Jan-19	49,50,000
CPAO_HQRS	January-19	2250-0-103-60-71-31	2053	17-Jan-19	11,50,000
CPAO_HQRS	January-19	2250-0-103-60-71-31	1835	17-Jan-19	24,00,000
CPAO_HQRS	January-19	2250-0-103-60-71-31	1828	17-Jan-19	29,50,000
CPAO_HQRS	January-19	2250-0-103-60-71-31	1812	17-Jan-19	43,00,000
CPAO_HQRS	January-19	2250-0-103-60-71-31	1810	17-Jan-19	89,50,000
CPAO_HQRS	January-19	2250-0-103-60-71-31	1592	16-Jan-19	50,00,000
CPAO_HQRS	January-19	2250-0-103-60-71-31	1355	11-Jan-19	26,50,000
CPAO_HQRS	January-19	2250-0-103-60-71-31	1354	11-Jan-19	30,50,000
CPAO_HQRS	January-19	2250-0-103-60-71-31	1021	9-Jan-19	25,50,000
CPAO_HQRS	January-19	2041-0-101-60-0-31	2093	18-Jan-19	1,31,806
CPAO_HQRS	January-19	2235-60-200-15-0-31	647	4-Jan-19	16,62,000
CPAO_HQRS	January-19	2250-0-103-60-71-31	1020	9-Jan-19	42,00,000
CPAO_HQRS	February-19	2852-7-800-19-0-31	1372	12-Feb-19	2,85,000
CPAO_HQRS	February-19	2810-60-800-62-0-31	3320	25-Feb-19	1,68,38,000
CPAO_HQRS	February-19	2250-0-103-60-71-31	3980	28-Feb-19	54,50,000
CPAO_HQRS	February-19	2250-0-103-60-71-31	3260	25-Feb-19	58,50,000
CPAO_HQRS	February-19	2250-0-103-60-71-31	1452	12-Feb-19	28,00,000
CPAO_HQRS	February-19	2250-0-103-60-71-31	1451	12-Feb-19	65,00,000
CPAO_HQRS	February-19	2852-7-800-19-0-31	3967	28-Feb-19	2,85,000
CPAO_HQRS	February-19	2235-60-200-15-0-31	3464	25-Feb-19	72,09,000
CPAO_HQRS	February-19	2210-3-800-60-61-31	1649	14-Feb-19	1,00,00,000
CPAO_HQRS	February-19	2205-0-102-60-0-31	893	6-Feb-19	12,00,000
CPAO_HQRS	February-19	2205-0-102-60-0-31	1896	15-Feb-19	1,00,000
CPAO_HQRS	February-19	2852-7-800-19-0-31	3963	28-Feb-19	1,92,257
CPAO_HQRS	February-19	2515-0-3-60-0-31	1531	13-Feb-19	96,21,000
CPAO_HQRS	March-19	2852-7-800-19-0-31	2900	20-Mar-19	41,118
CPAO_HQRS	March-19	2852-7-800-19-0-31	4256	29-Mar-19	5,000
CPAO_HQRS	March-19	2852-7-800-19-0-31	4531	30-Mar-19	1,92,257
CPAO_HQRS	March-19	2407-1-800-60-0-31	3658	26-Mar-19	5,00,000

CPAO_HQRS	March-19	2235-60-200-15-0-31	8340	31-Mar-19	58,65,000
CPAO_HQRS	March-19	2401-0-800-66-44-31	3650	26-Mar-19	50,00,000
CPAO_HQRS	March-19	2425-0-108-62-0-31	2903	20-Mar-19	9,00,000
CPAO_HQRS	March-19	2425-0-108-62-0-31	2904	20-Mar-19	10,00,000
CPAO_HQRS	March-19	2425-0-108-62-0-31	2905	20-Mar-19	4,00,000
CPAO_HQRS	March-19	2425-0-108-62-0-31	2907	20-Mar-19	12,00,000
CPAO_HQRS	March-19	2425-0-108-62-0-31	2908	20-Mar-19	10,00,000
CPAO_HQRS	March-19	2425-0-108-62-0-31	2909	20-Mar-19	9,00,000
CPAO_HQRS	March-19	2425-0-108-62-0-31	2910	20-Mar-19	9,00,000
CPAO_HQRS	March-19	2425-0-108-62-0-31	6981	31-Mar-19	4,00,000
CPAO_HQRS	March-19	2425-0-108-62-0-31	6985	31-Mar-19	9,00,000
CPAO_HQRS	March-19	2425-0-108-62-0-31	7518	31-Mar-19	5,00,000
CPAO_HQRS	March-19	2425-0-108-62-0-31	2906	20-Mar-19	8,00,000
CPAO_HQRS	March-19	2425-0-108-62-0-31	7517	31-Mar-19	7,00,000
CPAO_HQRS	March-19	2425-0-108-62-0-31	7516	31-Mar-19	4,00,000
CPAO_HQRS	March-19	2204-0-103-64-0-31	1300	8-Mar-19	5,00,000
CPAO_HQRS	March-19	2041-0-101-60-0-31	7221	31-Mar-19	92,295
CPAO_HQRS	March-19	2210-1-800-66-0-31	2869	20-Mar-19	7,00,000
CPAO_HQRS	March-19	2210-1-800-67-0-31	2868	20-Mar-19	5,00,000
CPAO_HQRS	March-19	2210-1-800-68-0-31	770	6-Mar-19	5,00,000
CPAO_HQRS	March-19	2210-1-800-69-0-31	771	6-Mar-19	5,00,000
CPAO_HQRS	March-19	2250-0-103-0-68-31	5006	31-Mar-19	17,750
CPAO_HQRS	March-19	2250-0-103-0-68-31	6845	31-Mar-19	10,70,000
CPAO_HQRS	March-19	2250-0-103-60-71-31	1473	12-Mar-19	34,50,000
CPAO_HQRS	March-19	2250-0-103-60-71-31	1474	12-Mar-19	34,00,000
CPAO_HQRS	March-19	2501-1-800-36-0-31	137	1-Mar-19	67,52,000
CPAO_HQRS	March-19	2205-0-102-60-0-31	4847	31-Mar-19	1,50,000
CPAO_HQRS	March-19	2205-0-102-60-0-31	5034	31-Mar-19	30,000
CPAO_HQRS	March-19	2205-0-102-60-0-31	7340	31-Mar-19	20,00,000
CPAO_HQRS	March-19	2205-0-102-60-0-31	7705	31-Mar-19	3,00,000
CPAO_HQRS	March-19	2205-0-102-60-0-31	8287	31-Mar-19	10,00,000
CPAO_HQRS	March-19	2210-1-800-0-44-31	773	6-Mar-19	7,00,000
CPAO_HQRS	March-19	2250-0-103-60-71-31	1477	12-Mar-19	22,00,000
CPAO_HQRS	March-19	2250-0-103-60-71-31	1525	12-Mar-19	48,00,000
CPAO_HQRS	March-19	2250-0-103-60-71-31	156	1-Mar-19	50,50,000
CPAO_HQRS	March-19	2250-0-103-60-71-31	1578	12-Mar-19	46,50,000
CPAO_HQRS	March-19	2250-0-103-60-71-31	1579	12-Mar-19	31,00,000
CPAO_HQRS	March-19	2250-0-103-60-71-31	4798	31-Mar-19	10,00,000
CPAO_HQRS	March-19	2250-0-103-60-71-31	4799	31-Mar-19	10,00,000
CPAO_HQRS	March-19	2250-0-103-60-71-31	5009	31-Mar-19	41,00,000
CPAO_HQRS	March-19	2250-0-103-60-71-31	5014	31-Mar-19	35,00,000
CPAO_HQRS	March-19	2250-0-103-60-71-31	6172	31-Mar-19	31,00,000
CPAO_HQRS	March-19	2250-0-103-60-71-31	6188	31-Mar-19	71,00,000
CPAO_HQRS	March-19	2250-0-103-60-71-31	6234	31-Mar-19	25,00,000
CPAO_HQRS	March-19	2250-0-103-60-71-31	6235	31-Mar-19	15,00,000
CPAO_HQRS	March-19	2250-0-103-60-71-31	6236	31-Mar-19	2,00,000
CPAO_HQRS	March-19	2250-0-103-60-71-31	6237	31-Mar-19	2,00,000
CPAO_HQRS	March-19	2250-0-103-60-71-31	6238	31-Mar-19	2,50,000
CPAO_HQRS	March-19	2250-0-103-60-71-31	6618	31-Mar-19	13,84,500
CPAO_HQRS	March-19	2250-0-103-60-71-31	6864	31-Mar-19	5,50,000
CPAO_HQRS	March-19	2250-0-103-60-71-31	7103	31-Mar-19	32,00,000
CPAO_HQRS	March-19	2250-0-103-60-71-31	7582	31-Mar-19	2,00,000
CPAO_HQRS	March-19	2250-0-103-60-72-31	6241	31-Mar-19	90,000
CPAO_HQRS	March-19	2250-0-103-60-73-31	6243	31-Mar-19	18,000
CPAO_HQRS	March-19	2250-0-103-60-74-31	6353	31-Mar-19	68,000

CPAO_HQRS	March-19	2250-0-103-60-76-31	6244	31-Mar-19	18,000
CPAO_HQRS	March-19	2250-0-103-60-77-31	6242	31-Mar-19	18,000
CPAO_HQRS	March-19	2250-0-103-60-71-31	5015	31-Mar-19	68,50,000
CPAO_HQRS	March-19	2250-0-103-60-71-31	6190	31-Mar-19	42,00,000
CPAO_HQRS	March-19	2205-0-102-63-0-31	7339	31-Mar-19	20,00,000
CPAO_HQRS	March-19	2235-2-800-72-0-31	8217	31-Mar-19	50,00,000
CPAO_HQRS	March-19	2014-0-800-42-0-31	4653	30-Mar-19	15,00,000
CPAO_HQRS	March-19	2250-0-103-60-71-31	1580	12-Mar-19	41,50,000
CPAO_HQRS	March-19	2250-0-103-60-71-31	6617	31-Mar-19	45,50,000
CPAO_HQRS	March-19	2250-0-103-60-71-31	5013	31-Mar-19	43,50,000
CPAO_HQRS	March-19	2205-0-102-60-0-31	5033	31-Mar-19	3,80,000
CPAO_HQRS	May-19	2852-7-800-19-0-31	4257	28-May-19	1,93,257
CPAO_HQRS	June-19	2515-0-3-60-0-31	343	3-Jun-19	50,00,000
CPAO_HQRS	June-19	2852-7-800-19-0-31	578	4-Jun-19	2,04,604
CPAO_HQRS	June-19	2852-7-800-19-0-31	579	4-Jun-19	1,91,257
CPAO_HQRS	July-19	2210-3-800-60-61-31	1050	9-Jul-19	2,00,00,000
CPAO_HQRS	July-19	2070-0-3-45-0-31	2797	24-Jul-19	1,00,00,000
CPAO_HQRS	August-19	2235-60-200-15-0-31	2386	23-Aug-19	1,40,80,000
CPAO_HQRS	August-19	2515-0-3-60-0-31	755	9-Aug-19	50,00,000
CPAO_HQRS	August-19	2852-7-800-19-0-31	3031	29-Aug-19	1,91,257
CPAO_HQRS	August-19	2070-0-1-63-44-31	1636	20-Aug-19	9,000
CPAO_HQRS	August-19	2070-0-1-63-44-31	1638	20-Aug-19	40,095
CPAO_HQRS	August-19	2070-0-1-63-44-31	1639	20-Aug-19	551
CPAO_HQRS	August-19	2070-0-1-63-44-31	1641	20-Aug-19	56,478
CPAO_HQRS	August-19	2070-0-1-63-44-31	1697	20-Aug-19	3,31,450
CPAO_HQRS	August-19	2070-0-1-63-44-31	1699	20-Aug-19	3,31,450
CPAO_HQRS	August-19	2070-0-1-63-44-31	1700	20-Aug-19	2,32,015
CPAO_HQRS	August-19	2070-0-1-63-44-31	1710	20-Aug-19	4,149
CPAO_HQRS	August-19	2070-0-1-63-44-31	1711	20-Aug-19	10,944
CPAO_HQRS	August-19	2070-0-1-63-44-31	1712	20-Aug-19	17,784
CPAO_HQRS	August-19	2070-0-1-63-44-31	1713	20-Aug-19	1,000
CPAO_HQRS	August-19	2070-0-1-63-44-31	1714	20-Aug-19	19,76,190
CPAO_HQRS	August-19	2070-0-1-63-44-31	1715	20-Aug-19	37,191
CPAO_HQRS	August-19	2070-0-1-63-44-31	1811	21-Aug-19	22,634
CPAO_HQRS	August-19	2070-0-1-63-44-31	1813	21-Aug-19	7,466
CPAO_HQRS	August-19	2070-0-1-63-44-31	1814	21-Aug-19	50,169
CPAO_HQRS	August-19	2070-0-1-63-44-31	2359	23-Aug-19	9,000
CPAO_HQRS	August-19	2070-0-1-63-44-31	1698	20-Aug-19	1,54,000
CPAO_HQRS	August-19	2070-0-1-63-44-31	1643	20-Aug-19	3,29,434
CPAO_HQRS	August-19	2070-0-1-63-44-31	2361	23-Aug-19	8,550
CPAO_HQRS	August-19	2852-7-800-19-0-31	3030	29-Aug-19	1,91,257
CPAO_HQRS	September-19	2070-0-1-63-44-31	5647	29-Sep-19	12,000
CPAO_HQRS	September-19	2070-0-1-63-44-31	5646	29-Sep-19	18,936
CPAO_HQRS	September-19	2070-0-1-63-44-31	661	5-Sep-19	6,030
CPAO_HQRS	September-19	2801-80-1-0-49-31	185	2-Sep-19	1,50,00,000
CPAO_HQRS	September-19	2070-0-1-63-44-31	3679	24-Sep-19	8,953
CPAO_HQRS	September-19	2070-0-1-63-44-31	1307	10-Sep-19	25,576
CPAO_HQRS	September-19	2070-0-1-63-44-31	5029	27-Sep-19	5,799
CPAO_HQRS	September-19	2070-0-1-63-44-31	4148	25-Sep-19	8,039
CPAO_HQRS	September-19	2070-0-1-63-44-31	1597	11-Sep-19	91,566
CPAO_HQRS	September-19	2070-0-1-63-44-31	5030	27-Sep-19	46,610
CPAO_HQRS	September-19	2852-7-800-19-0-31	595	5-Sep-19	1,91,257
CPAO_HQRS	September-19	2070-0-1-63-44-31	1112	9-Sep-19	1,160
CPAO_HQRS	September-19	2070-0-1-63-44-31	1114	9-Sep-19	17,615
CPAO_HQRS	September-19	2070-0-1-63-44-31	1115	9-Sep-19	14,300

CPAO_HQRS	September-19	2070-0-1-63-44-31	1746	12-Sep-19	16,821
CPAO_HQRS	September-19	2070-0-1-63-44-31	2331	18-Sep-19	7,711
CPAO_HQRS	September-19	2070-0-1-63-44-31	2332	18-Sep-19	45,043
CPAO_HQRS	September-19	2070-0-1-63-44-31	238	2-Sep-19	7,946
CPAO_HQRS	September-19	2070-0-1-63-44-31	2530	18-Sep-19	22,500
CPAO_HQRS	September-19	2070-0-1-63-44-31	2900	19-Sep-19	3,35,886
CPAO_HQRS	September-19	2070-0-1-63-44-31	2901	19-Sep-19	34,774
CPAO_HQRS	September-19	2070-0-1-63-44-31	2903	19-Sep-19	1,54,000
CPAO_HQRS	September-19	2070-0-1-63-44-31	3573	24-Sep-19	59,920
CPAO_HQRS	September-19	2070-0-1-63-44-31	3576	24-Sep-19	24,027
CPAO_HQRS	September-19	2070-0-1-63-44-31	385	3-Sep-19	38,750
CPAO_HQRS	September-19	2070-0-1-63-44-31	386	3-Sep-19	77,470
CPAO_HQRS	September-19	2070-0-1-63-44-31	4146	25-Sep-19	9,000
CPAO_HQRS	September-19	2070-0-1-63-44-31	5028	27-Sep-19	75,265
CPAO_HQRS	September-19	2070-0-1-63-44-31	5031	27-Sep-19	9,000
CPAO_HQRS	September-19	2070-0-1-63-44-31	5032	27-Sep-19	32,500
CPAO_HQRS	September-19	2070-0-1-63-44-31	5627	29-Sep-19	2,50,000
CPAO_HQRS	September-19	2070-0-1-63-44-31	5630	29-Sep-19	1,39,095
CPAO_HQRS	September-19	2070-0-1-63-44-31	5631	29-Sep-19	25,960
CPAO_HQRS	September-19	2070-0-1-63-44-31	5640	29-Sep-19	1,252
CPAO_HQRS	September-19	2070-0-1-63-44-31	5641	29-Sep-19	2,504
CPAO_HQRS	September-19	2070-0-1-63-44-31	5643	29-Sep-19	2,243
CPAO_HQRS	September-19	2070-0-1-63-44-31	5644	29-Sep-19	1,08,140
CPAO_HQRS	September-19	2070-0-1-63-44-31	5943	30-Sep-19	2,325
CPAO_HQRS	October-19	2851-0-105-67-0-31	361	3-Oct-19	31,00,000
CPAO_HQRS	October-19	2515-0-3-60-0-31	364	3-Oct-19	1,00,00,000
CPAO_HQRS	October-19	2852-7-800-19-0-31	2245	24-Oct-19	1,91,257
CPAO_HQRS	October-19	2070-0-1-63-44-31	435	3-Oct-19	3,488
CPAO_HQRS	October-19	2070-0-1-63-44-31	437	3-Oct-19	11,160
CPAO_HQRS	October-19	2070-0-1-63-44-31	438	3-Oct-19	21,18,667
CPAO_HQRS	October-19	2070-0-1-63-44-31	441	3-Oct-19	1,250
CPAO_HQRS	October-19	2070-0-1-63-44-31	442	3-Oct-19	1,000
CPAO_HQRS	October-19	2070-0-1-63-44-31	1186	17-Oct-19	3,91,450
CPAO_HQRS	October-19	2070-0-1-63-44-31	1193	17-Oct-19	3,95,806
CPAO_HQRS	October-19	2070-0-1-63-44-31	1222	18-Oct-19	16,400
CPAO_HQRS	October-19	2070-0-1-63-44-31	1224	18-Oct-19	1,160
CPAO_HQRS	October-19	2070-0-1-63-44-31	1699	22-Oct-19	4,134
CPAO_HQRS	October-19	2070-0-1-63-44-31	1701	22-Oct-19	14,520
CPAO_HQRS	October-19	2070-0-1-63-44-31	1703	22-Oct-19	45,578
CPAO_HQRS	October-19	2070-0-1-63-44-31	1725	23-Oct-19	4,500
CPAO_HQRS	October-19	2070-0-1-63-44-31	1726	23-Oct-19	4,108
CPAO_HQRS	October-19	2070-0-1-63-44-31	2173	24-Oct-19	94,583
CPAO_HQRS	October-19	2070-0-1-63-44-31	430	3-Oct-19	3,43,380
CPAO_HQRS	October-19	2070-0-1-63-44-31	1223	18-Oct-19	15,334
CPAO_HQRS	October-19	2070-0-1-63-44-31	1191	17-Oct-19	3,91,450
CPAO_HQRS	October-19	2501-1-800-36-0-31	800	14-Oct-19	65,00,000
CPAO_HQRS	October-19	2515-0-3-60-0-31	365	3-Oct-19	59,33,000
CPAO_HQRS	October-19	2852-7-800-19-0-31	2244	24-Oct-19	1,91,257
CPAO_HQRS	November-19	2202-80-1-60-0-31	635	8-Nov-19	35,00,000
CPAO_HQRS	November-19	2070-0-1-63-44-31	2453	26-Nov-19	10,904
CPAO_HQRS	November-19	2070-0-1-63-44-31	222	5-Nov-19	78,740
CPAO_HQRS	November-19	2070-0-1-63-44-31	223	5-Nov-19	10,432
CPAO_HQRS	November-19	2070-0-1-63-44-31	224	5-Nov-19	49,870
CPAO_HQRS	November-19	2070-0-1-63-44-31	2452	26-Nov-19	20,435
CPAO_HQRS	November-19	2070-0-1-63-44-31	2454	26-Nov-19	1,000

CPAO_HQRS	November-19	2070-0-1-63-44-31	2581	26-Nov-19	3,30,633
CPAO_HQRS	November-19	2070-0-1-63-44-31	2582	26-Nov-19	3,91,450
CPAO_HQRS	November-19	2070-0-1-63-44-31	539	7-Nov-19	1,62,000
CPAO_HQRS	November-19	2070-0-1-63-44-31	540	7-Nov-19	5,684
CPAO_HQRS	November-19	2070-0-1-63-44-31	541	7-Nov-19	473
CPAO_HQRS	November-19	2070-0-1-63-44-31	849	12-Nov-19	3,95,806
CPAO_HQRS	November-19	2501-1-800-36-0-31	1070	14-Nov-19	1,00,00,000
CPAO_HQRS	November-19	2851-0-105-67-0-31	2748	27-Nov-19	72,33,000
CPAO_HQRS	December-19	2070-0-1-63-44-31	1516	13-Dec-19	9,26,000
CPAO_HQRS	December-19	2070-0-1-63-44-31	3026	20-Dec-19	4,03,950
CPAO_HQRS	December-19	2070-0-1-63-44-31	3029	20-Dec-19	226
CPAO_HQRS	December-19	2070-0-1-63-44-31	311	3-Dec-19	14,400
CPAO_HQRS	December-19	2070-0-1-63-44-31	312	3-Dec-19	16,080
CPAO_HQRS	December-19	2070-0-1-63-44-31	313	3-Dec-19	38,100
CPAO_HQRS	December-19	2070-0-1-63-44-31	314	3-Dec-19	34,356
CPAO_HQRS	December-19	2070-0-1-63-44-31	315	3-Dec-19	34,290
CPAO_HQRS	December-19	2070-0-1-63-44-31	316	3-Dec-19	2,82,444
CPAO_HQRS	December-19	2070-0-1-63-44-31	576	4-Dec-19	2,726
CPAO_HQRS	December-19	2070-0-1-63-44-31	579	4-Dec-19	4,971
CPAO_HQRS	December-19	2070-0-1-63-44-31	580	4-Dec-19	14,410
CPAO_HQRS	December-19	2070-0-1-63-44-31	581	4-Dec-19	19,661
CPAO_HQRS	December-19	2070-0-1-63-44-31	652	4-Dec-19	28,028
CPAO_HQRS	December-19	2070-0-1-63-44-31	578	4-Dec-19	62,500
CPAO_HQRS	December-19	2070-0-1-63-44-31	3028	20-Dec-19	49,755
CPAO_HQRS	December-19	2070-0-1-63-44-31	582	4-Dec-19	87,230
CPAO_HQRS	December-19	2070-0-1-63-44-31	3027	20-Dec-19	3,81,500
CPAO_HQRS	December-19	2070-0-1-63-44-31	577	4-Dec-19	21,808
CPAO_HQRS	December-19	2515-0-3-60-0-31	2114	18-Dec-19	1,00,00,000
CPAO_HQRS	December-19	2801-80-1-0-49-31	1515	13-Dec-19	50,00,000
CPAO_HQRS	December-19	2851-0-105-67-0-31	764	5-Dec-19	72,33,000
CPAO_HQRS	December-19	2852-7-800-19-0-31	125	2-Dec-19	1,91,257
CPAO_HQRS	December-19	2852-7-800-19-0-31	2064	18-Dec-19	1,91,257
CPAO_HQRS	January-20	2070-0-1-63-44-31	1591	20-Jan-20	8,562
CPAO_HQRS	January-20	2210-3-800-60-61-31	1832	21-Jan-20	2,50,00,000
CPAO_HQRS	January-20	2070-0-1-63-44-31	1595	20-Jan-20	560
CPAO_HQRS	January-20	2070-0-1-63-44-31	1597	20-Jan-20	2,742
CPAO_HQRS	January-20	2070-0-1-63-44-31	1639	20-Jan-20	21,045
CPAO_HQRS	January-20	2070-0-1-63-44-31	1641	20-Jan-20	21,030
CPAO_HQRS	January-20	2070-0-1-63-44-31	1642	20-Jan-20	3,81,500
CPAO_HQRS	January-20	2070-0-1-63-44-31	1644	20-Jan-20	4,03,950
CPAO_HQRS	January-20	2070-0-1-63-44-31	1846	21-Jan-20	4,883
CPAO_HQRS	January-20	2070-0-1-63-44-31	1847	21-Jan-20	14,770
CPAO_HQRS	January-20	2070-0-1-63-44-31	1849	21-Jan-20	1,000
CPAO_HQRS	January-20	2070-0-1-63-44-31	1853	21-Jan-20	23,000
CPAO_HQRS	January-20	2070-0-1-63-44-31	1855	21-Jan-20	23,000
CPAO_HQRS	January-20	2070-0-1-63-44-31	1857	21-Jan-20	28,125
CPAO_HQRS	January-20	2070-0-1-63-44-31	1858	21-Jan-20	28,125
CPAO_HQRS	January-20	2070-0-1-63-44-31	1859	21-Jan-20	28,125
CPAO_HQRS	January-20	2070-0-1-63-44-31	1860	21-Jan-20	28,125
CPAO_HQRS	January-20	2070-0-1-63-44-31	1863	21-Jan-20	23,000
CPAO_HQRS	January-20	2070-0-1-63-44-31	1864	21-Jan-20	24,250
CPAO_HQRS	January-20	2070-0-1-63-44-31	2950	29-Jan-20	22,175
CPAO_HQRS	January-20	2205-0-102-62-0-31	2243	23-Jan-20	40,00,000
CPAO_HQRS	January-20	2070-0-1-63-44-31	1638	20-Jan-20	8,430
CPAO_HQRS	January-20	2070-0-1-63-44-31	1851	21-Jan-20	24,250

CPAO_HQRS	January-20	2070-0-1-63-44-31	1861	21-Jan-20	23,000
CPAO_HQRS	January-20	2070-0-3-45-0-31	474	10-Jan-20	1,14,00,000
CPAO_HQRS	January-20	2070-0-1-63-44-31	1646	20-Jan-20	2,94,049
CPAO_HQRS	January-20	2070-0-1-63-44-31	1599	20-Jan-20	4,443
CPAO_HQRS	January-20	2235-60-200-15-0-31	1707	21-Jan-20	1,40,80,000
CPAO_HQRS	January-20	2852-7-800-19-0-31	2320	23-Jan-20	1,91,257
CPAO_HQRS	January-20	2070-0-1-63-44-31	1593	20-Jan-20	4,600
CPAO_HQRS	February-20	2070-0-1-63-44-31	483	10-Feb-20	54,417
CPAO_HQRS	February-20	2501-1-800-36-0-31	1931	21-Feb-20	69,36,000
CPAO_HQRS	February-20	2515-0-3-60-0-31	1942	21-Feb-20	1,23,31,000
CPAO_HQRS	February-20	2810-60-800-62-0-31	503	10-Feb-20	1,68,38,000
CPAO_HQRS	February-20	2070-0-1-63-44-31	476	10-Feb-20	565
CPAO_HQRS	February-20	2070-0-1-63-44-31	2599	26-Feb-20	3,25,100
CPAO_HQRS	February-20	2852-7-800-19-0-31	1938	21-Feb-20	1,91,257
CPAO_HQRS	February-20	2250-0-103-60-72-31	1737	20-Feb-20	90,000
CPAO_HQRS	February-20	2250-0-103-60-74-31	1741	20-Feb-20	68,000
CPAO_HQRS	February-20	2250-0-103-60-77-31	1738	20-Feb-20	18,000
CPAO_HQRS	February-20	2250-0-103-60-76-31	1739	20-Feb-20	18,000
CPAO_HQRS	February-20	2204-0-103-64-0-31	1629	19-Feb-20	30,000
CPAO_HQRS	February-20	2204-0-103-64-0-31	75	3-Feb-20	15,000
CPAO_HQRS	February-20	2250-0-103-60-73-31	1740	20-Feb-20	18,000
CPAO_HQRS	February-20	2205-0-102-60-0-31	2393	25-Feb-20	72,71,000
CPAO_HQRS	February-20	2070-0-1-63-44-31	1347	18-Feb-20	6,350
CPAO_HQRS	February-20	2070-0-1-63-44-31	1348	18-Feb-20	12,132
CPAO_HQRS	February-20	2070-0-1-63-44-31	1349	18-Feb-20	82,378
CPAO_HQRS	February-20	2070-0-1-63-44-31	167	4-Feb-20	28,125
CPAO_HQRS	February-20	2070-0-1-63-44-31	169	4-Feb-20	24,250
CPAO_HQRS	February-20	2070-0-1-63-44-31	171	4-Feb-20	28,125
CPAO_HQRS	February-20	2070-0-1-63-44-31	173	4-Feb-20	23,000
CPAO_HQRS	February-20	2070-0-1-63-44-31	174	4-Feb-20	30,070
CPAO_HQRS	February-20	2070-0-1-63-44-31	175	4-Feb-20	23,000
CPAO_HQRS	February-20	2070-0-1-63-44-31	2189	21-Feb-20	900
CPAO_HQRS	February-20	2070-0-1-63-44-31	2190	21-Feb-20	540
CPAO_HQRS	February-20	2070-0-1-63-44-31	2321	25-Feb-20	4,20,549
CPAO_HQRS	February-20	2070-0-1-63-44-31	2598	26-Feb-20	4,03,950
CPAO_HQRS	February-20	2070-0-1-63-44-31	2600	26-Feb-20	3,503
CPAO_HQRS	February-20	2070-0-1-63-44-31	2601	26-Feb-20	28,130
CPAO_HQRS	February-20	2070-0-1-63-44-31	479	10-Feb-20	4,084
CPAO_HQRS	February-20	2070-0-1-63-44-31	480	10-Feb-20	783
CPAO_HQRS	February-20	2070-0-1-63-44-31	481	10-Feb-20	18,200
CPAO_HQRS	February-20	2070-0-1-63-44-31	482	10-Feb-20	29,000
CPAO_HQRS	March-20	2070-0-1-63-44-31	1231	11-Mar-20	13,950
CPAO_HQRS	March-20	2070-0-1-63-44-31	1300	11-Mar-20	19,800
CPAO_HQRS	March-20	2070-0-1-63-44-31	1392	12-Mar-20	28,971
CPAO_HQRS	March-20	2070-0-1-63-44-31	1429	12-Mar-20	23,395
CPAO_HQRS	March-20	2070-0-1-63-44-31	1775	17-Mar-20	642
CPAO_HQRS	March-20	2070-0-1-63-44-31	1776	17-Mar-20	13,830
CPAO_HQRS	March-20	2070-0-1-63-44-31	1777	17-Mar-20	40,198
CPAO_HQRS	March-20	2070-0-1-63-44-31	1847	17-Mar-20	1,52,976
CPAO_HQRS	March-20	2070-0-1-63-44-31	1862	18-Mar-20	30,070
CPAO_HQRS	March-20	2070-0-1-63-44-31	1863	18-Mar-20	27,561
CPAO_HQRS	March-20	2070-0-1-63-44-31	1864	18-Mar-20	54,570
CPAO_HQRS	March-20	2070-0-1-63-44-31	379	4-Mar-20	53,930
CPAO_HQRS	March-20	2070-0-1-63-44-31	381	4-Mar-20	6,474
CPAO_HQRS	March-20	2210-1-800-71-0-31	5399	31-Mar-20	30,00,000

CPAO_HQRS	March-20	2070-0-1-63-44-31	383	4-Mar-20	13,960
CPAO_HQRS	March-20	2070-0-1-63-44-31	384	4-Mar-20	15,504
CPAO_HQRS	March-20	2070-0-1-63-44-31	385	4-Mar-20	18,851
CPAO_HQRS	March-20	2070-0-1-63-44-31	386	4-Mar-20	22,142
CPAO_HQRS	March-20	2070-0-1-63-44-31	4759	30-Mar-20	84,947
CPAO_HQRS	March-20	2070-0-1-63-44-31	487	4-Mar-20	17,901
CPAO_HQRS	March-20	2070-0-1-63-44-31	5441	31-Mar-20	56,990
CPAO_HQRS	March-20	2070-0-1-63-44-31	5442	31-Mar-20	29,100
CPAO_HQRS	March-20	2070-0-1-63-44-31	5640	31-Mar-20	17,500
CPAO_HQRS	March-20	2070-0-1-63-44-31	837	5-Mar-20	4,500
CPAO_HQRS	March-20	2250-0-103-0-68-31	5082	31-Mar-20	10,50,000
CPAO_HQRS	March-20	2250-0-103-60-71-31	4205	27-Mar-20	4,00,00,000
CPAO_HQRS	March-20	2250-0-103-60-71-31	4444	30-Mar-20	30,00,000
CPAO_HQRS	March-20	2250-0-103-60-71-31	4830	31-Mar-20	5,00,00,000
CPAO_HQRS	March-20	2250-0-103-60-71-31	4831	31-Mar-20	14,04,500
CPAO_HQRS	March-20	2250-0-103-0-68-31	5049	31-Mar-20	4,19,000
CPAO_HQRS	March-20	2250-0-103-60-71-31	4817	31-Mar-20	1,00,00,000
CPAO_HQRS	March-20	2070-0-1-63-44-31	1865	18-Mar-20	80,701
CPAO_HQRS	March-20	2070-0-3-45-0-31	1738	16-Mar-20	18,00,000
CPAO_HQRS	March-20	2070-0-1-63-44-31	382	4-Mar-20	19,815
CPAO_HQRS	March-20	2070-0-1-63-44-31	380	4-Mar-20	15,851
CPAO_HQRS	March-20	2070-0-1-63-44-31	1605	13-Mar-20	7,500
CPAO_HQRS	March-20	2070-0-1-63-44-31	4757	30-Mar-20	1,150
CPAO_HQRS	March-20	2501-1-800-36-0-31	4565	30-Mar-20	25,64,000
CPAO_HQRS	March-20	3435-4-800-62-0-31	5600	31-Mar-20	50,00,000
CPAO_HQRS	March-20	2041-0-101-60-0-31	3319	24-Mar-20	4,38,161
CPAO_HQRS	March-20	2041-0-101-60-0-31	4661	30-Mar-20	3,90,280
CPAO_HQRS	March-20	2041-0-101-60-0-31	4826	31-Mar-20	1,69,350
CPAO_HQRS	March-20	2204-0-103-64-0-31	2030	18-Mar-20	30,000
CPAO_HQRS	March-20	2204-0-103-64-0-31	4157	27-Mar-20	1,50,000
CPAO_HQRS	March-20	2204-0-103-64-0-31	4158	27-Mar-20	20,000
CPAO_HQRS	March-20	2204-0-103-64-0-31	4162	27-Mar-20	20,000
CPAO_HQRS	March-20	2401-0-800-66-44-31	5359	31-Mar-20	30,00,000
CPAO_HQRS	March-20	2801-80-1-0-49-31	4876	31-Mar-20	32,11,000
CPAO_HQRS	March-20	2205-0-102-60-0-31	2311	19-Mar-20	29,20,000
CPAO_HQRS	March-20	2205-0-102-60-0-31	2346	20-Mar-20	10,000
CPAO_HQRS	March-20	2205-0-102-60-0-31	2347	20-Mar-20	10,000
CPAO_HQRS	March-20	2205-0-102-60-0-31	3187	23-Mar-20	1,50,000
CPAO_HQRS	March-20	2205-0-102-60-0-31	5164	31-Mar-20	5,00,000
CPAO_HQRS	March-20	2205-0-102-60-0-31	5701	31-Mar-20	47,000
CPAO_HQRS	March-20	2205-0-102-60-0-31	5762	31-Mar-20	5,20,000
CPAO_HQRS	March-20	2205-0-102-60-0-31	5763	31-Mar-20	10,00,000
CPAO_HQRS	March-20	2205-0-102-60-0-31	5764	31-Mar-20	6,00,000
CPAO_HQRS	March-20	2205-0-102-60-0-31	5765	31-Mar-20	9,70,000
CPAO_HQRS	March-20	2205-0-102-60-0-31	5766	31-Mar-20	10,00,000
CPAO_HQRS	March-20	2205-0-102-63-0-31	4052	26-Mar-20	20,00,000
CPAO_HQRS	March-20	2810-60-800-62-0-31	5629	31-Mar-20	1,15,64,000
CPAO_HQRS	March-20	2851-0-105-67-0-31	1545	13-Mar-20	72,33,000
CPAO_HQRS	March-20	2070-0-1-63-44-31	4055	26-Mar-20	20,660
CPAO_HQRS	March-20	2851-0-105-67-0-31	1943	18-Mar-20	52,81,000
CPAO_HQRS	March-20	2852-7-800-19-0-31	2594	20-Mar-20	1,91,257
CPAO_HQRS	March-20	2235-60-200-15-0-31	1668	16-Mar-20	10,05,000
CPAO_HQRS	March-20	2235-60-200-15-0-31	1669	16-Mar-20	51,18,000
CPAO_HQRS	March-20	2070-0-1-63-44-31	3622	25-Mar-20	7,76,465
CPAO_HQRS	March-20	2070-0-1-63-44-31	3967	26-Mar-20	4,01,535

CPAO_HQRS	March-20	2210-1-800-70-0-31	5718	31-Mar-20	20,00,000
CPAO_HQRS	March-20	2070-0-1-63-44-31	1230	11-Mar-20	7,848
CPAO_HQRS	April-20	2070-0-1-63-44-31	824	21-Apr-20	3,25,100
CPAO_HQRS	April-20	2070-0-1-63-44-31	825	21-Apr-20	4,03,950
CPAO_HQRS	April-20	2070-0-1-63-44-31	650	1-Apr-20	4,03,950
CPAO_HQRS	April-20	2070-0-1-63-44-31	649	1-Apr-20	3,25,100
CPAO_HQRS	April-20	2070-0-1-63-44-31	651	1-Apr-20	4,77,104
CPAO_HQRS	April-20	2070-0-1-63-44-31	826	21-Apr-20	4,77,104
CPAO_HQRS	May-20	2852-7-800-19-0-31	672	19-May-20	1,91,257
CPAO_HQRS	May-20	2852-7-800-19-0-31	431	13-May-20	1,91,257
CPAO_HQRS	May-20	2515-0-3-60-0-31	1654	30-May-20	1,27,73,000
CPAO_HQRS	May-20	2501-1-800-36-0-31	1653	30-May-20	67,47,000
CPAO_HQRS	May-20	2070-0-1-63-44-31	282	11-May-20	13,500
CPAO_HQRS	May-20	2070-0-1-63-44-31	1319	26-May-20	4,03,950
CPAO_HQRS	May-20	2070-0-1-63-44-31	1320	26-May-20	4,77,104
CPAO_HQRS	May-20	2070-0-1-63-44-31	281	11-May-20	30,070
CPAO_HQRS	May-20	2070-0-1-63-44-31	283	11-May-20	19,125
CPAO_HQRS	May-20	2070-0-1-63-44-31	1318	26-May-20	3,21,500
CPAO_HQRS	June-20	2070-0-1-63-44-31	699	18-Jun-20	4,500
CPAO_HQRS	June-20	2070-0-1-63-44-31	682	18-Jun-20	4,03,950
CPAO_HQRS	June-20	2070-0-1-63-44-31	681	18-Jun-20	3,21,500
CPAO_HQRS	June-20	2070-0-1-63-44-31	679	18-Jun-20	3,329
CPAO_HQRS	June-20	2070-0-1-63-44-31	285	9-Jun-20	4,500
CPAO_HQRS	June-20	2070-0-1-63-44-31	278	9-Jun-20	13,500
CPAO_HQRS	June-20	2070-0-1-63-44-31	277	9-Jun-20	7,126
CPAO_HQRS	June-20	2070-0-1-63-44-31	683	18-Jun-20	4,77,104
CPAO_HQRS	June-20	2070-0-1-63-44-31	275	9-Jun-20	19,125
CPAO_HQRS	June-20	2070-0-1-63-44-31	276	9-Jun-20	450
CPAO_HQRS	June-20	2070-0-1-63-44-31	680	18-Jun-20	29,100
CPAO_HQRS	June-20	2851-0-105-67-0-31	1060	24-Jun-20	73,83,250
CPAO_HQRS	June-20	2852-7-800-19-0-31	457	16-Jun-20	1,91,257
CPAO_HQRS	June-20	2210-3-800-60-61-31	1085	25-Jun-20	3,59,64,000
CPAO_HQRS	July-20	2070-0-1-63-44-31	133	2-Jul-20	21,465
CPAO_HQRS	July-20	2070-0-1-63-44-31	134	2-Jul-20	2,36,974
CPAO_HQRS	July-20	2070-0-1-63-44-31	135	2-Jul-20	15,060
CPAO_HQRS	July-20	2070-0-3-45-0-31	255	3-Jul-20	43,27,000
CPAO_HQRS	August-20	2070-0-1-63-44-31	2427	28-Aug-20	4,77,889
CPAO_HQRS	August-20	2070-0-1-63-44-31	2429	28-Aug-20	22,440
CPAO_HQRS	August-20	2501-1-800-36-0-31	2003	27-Aug-20	67,47,000
CPAO_HQRS	August-20	2515-0-3-60-0-31	2002	27-Aug-20	1,27,73,000
CPAO_HQRS	August-20	2210-3-800-60-61-31	1332	13-Aug-20	1,25,00,000
CPAO_HQRS	August-20	2851-0-105-67-0-31	991	10-Aug-20	73,83,250
CPAO_HQRS	August-20	2852-80-800-71-0-31	869	7-Aug-20	25,00,000
CPAO_HQRS	August-20	2852-7-800-19-0-31	605	6-Aug-20	1,91,257
CPAO_HQRS	August-20	2852-7-800-19-0-31	2417	28-Aug-20	1,91,257
CPAO_HQRS	August-20	2070-0-1-63-44-31	343	5-Aug-20	3,21,500
CPAO_HQRS	August-20	2070-0-1-63-44-31	344	5-Aug-20	30,070
CPAO_HQRS	August-20	2070-0-1-63-44-31	345	5-Aug-20	15,710
CPAO_HQRS	August-20	2070-0-1-63-44-31	342	5-Aug-20	4,03,950
CPAO_HQRS	August-20	2070-0-1-63-44-31	347	5-Aug-20	4,78,979
CPAO_HQRS	August-20	2070-0-1-63-44-31	2428	28-Aug-20	4,569
CPAO_HQRS	August-20	2070-0-1-63-44-31	2430	28-Aug-20	15,930
CPAO_HQRS	August-20	2070-0-1-63-44-31	2424	28-Aug-20	30,070
CPAO_HQRS	August-20	2070-0-1-63-44-31	2425	28-Aug-20	4,03,950
CPAO_HQRS	August-20	2070-0-1-63-44-31	2426	28-Aug-20	3,81,500

CPAO_HQRS	August-20	2070-0-1-63-44-31	346	5-Aug-20	22,440
CPAO_HQRS	August-20	2070-0-3-45-0-31	771	7-Aug-20	43,27,000
CPAO_HQRS	September-20	2070-0-1-63-44-31	1508	29-Sep-20	4,77,889
CPAO_HQRS	September-20	2070-0-1-63-44-31	1509	29-Sep-20	450
CPAO_HQRS	September-20	2070-0-1-63-44-31	1510	29-Sep-20	7,999
CPAO_HQRS	September-20	2070-0-1-63-44-31	474	10-Sep-20	31,808
CPAO_HQRS	September-20	2070-0-1-63-44-31	475	10-Sep-20	1,027
CPAO_HQRS	September-20	2070-0-1-63-44-31	476	10-Sep-20	4,205
CPAO_HQRS	September-20	2401-0-800-66-44-31	430	9-Sep-20	25,00,000
CPAO_HQRS	September-20	2070-0-1-63-44-31	766	17-Sep-20	3,81,500
CPAO_HQRS	September-20	2070-0-1-63-44-31	767	17-Sep-20	4,03,950
CPAO_HQRS	September-20	2852-7-800-19-0-31	594	14-Sep-20	1,91,257
CPAO_HQRS	September-20	2210-3-800-60-61-31	764	17-Sep-20	1,25,00,000
CPAO_HQRS	September-20	2210-3-800-60-61-31	765	17-Sep-20	1,52,00,000
CPAO_HQRS	September-20	2235-60-200-15-0-31	561	11-Sep-20	83,91,500
CPAO_HQRS	September-20	2070-0-1-63-44-31	477	10-Sep-20	9,734
CPAO_HQRS	October-20	2210-3-800-60-61-31	452	8-Oct-20	3,00,00,000
CPAO_HQRS	October-20	2210-3-800-60-61-31	1264	16-Oct-20	1,54,00,000
CPAO_HQRS	October-20	2070-0-1-63-44-31	1111	15-Oct-20	30,070
CPAO_HQRS	October-20	2852-7-800-19-0-31	2182	21-Oct-20	1,91,257
CPAO_HQRS	October-20	2852-80-800-72-0-31	1534	19-Oct-20	50,00,000
CPAO_HQRS	October-20	2205-0-102-60-0-31	2585	22-Oct-20	20,000
CPAO_HQRS	October-20	2070-0-1-63-44-31	1108	15-Oct-20	4,77,889
CPAO_HQRS	October-20	2070-0-1-63-44-31	1109	15-Oct-20	4,03,950
CPAO_HQRS	October-20	2070-0-1-63-44-31	1110	15-Oct-20	3,81,500
CPAO_HQRS	October-20	2070-0-1-63-44-31	14	1-Oct-20	4,500
CPAO_HQRS	October-20	2070-0-1-63-44-31	1535	19-Oct-20	24,295
CPAO_HQRS	October-20	2070-0-1-63-44-31	2238	21-Oct-20	15,330
CPAO_HQRS	October-20	2070-0-1-63-44-31	2239	21-Oct-20	21,870
CPAO_HQRS	October-20	2070-0-1-63-44-31	2241	21-Oct-20	15,860
CPAO_HQRS	October-20	2070-0-1-63-44-31	2242	21-Oct-20	4,234
CPAO_HQRS	October-20	2070-0-1-63-44-31	2243	21-Oct-20	700
CPAO_HQRS	October-20	2070-0-1-63-44-31	2244	21-Oct-20	720
CPAO_HQRS	October-20	2070-0-1-63-44-31	2245	21-Oct-20	3,300
CPAO_HQRS	October-20	2070-0-1-63-44-31	2246	21-Oct-20	1,365
CPAO_HQRS	October-20	2070-0-1-63-44-31	2301	21-Oct-20	4,374
CPAO_HQRS	October-20	2070-0-1-63-44-31	2302	21-Oct-20	4,374
CPAO_HQRS	October-20	2070-0-1-63-44-31	2303	21-Oct-20	9,996
CPAO_HQRS	October-20	2070-0-1-63-44-31	26	1-Oct-20	29,100
CPAO_HQRS	October-20	2070-0-1-63-44-31	2800	23-Oct-20	4,500
CPAO_HQRS	October-20	2070-0-1-63-44-31	1032	15-Oct-20	14,238
CPAO_HQRS	October-20	2070-0-1-63-44-31	2237	21-Oct-20	4,237
CPAO_HQRS	October-20	2070-0-1-63-44-31	2240	21-Oct-20	22,665
CPAO_HQRS	October-20	2070-0-1-63-44-31	2878	23-Oct-20	23,666
CPAO_HQRS	October-20	2070-0-3-45-0-31	1467	19-Oct-20	43,27,000
CPAO_HQRS	November-20	2401-0-800-66-44-31	505	12-Nov-20	25,00,000
CPAO_HQRS	November-20	2070-0-1-63-44-31	948	23-Nov-20	4,84,040
CPAO_HQRS	November-20	2515-0-3-60-0-31	131	4-Nov-20	1,27,73,000
CPAO_HQRS	November-20	2851-0-105-67-0-31	81	3-Nov-20	73,83,000
CPAO_HQRS	November-20	2070-0-1-63-44-31	954	23-Nov-20	50,000
CPAO_HQRS	November-20	2852-7-800-19-0-31	1129	24-Nov-20	1,91,257
CPAO_HQRS	November-20	2070-0-1-63-44-31	1397	25-Nov-20	29,100
CPAO_HQRS	November-20	2070-0-1-63-44-31	1668	27-Nov-20	3,97,716
CPAO_HQRS	November-20	2070-0-1-63-44-31	910	20-Nov-20	435
CPAO_HQRS	November-20	2070-0-1-63-44-31	911	20-Nov-20	8,695

CPAO_HQRS	November-20	2070-0-1-63-44-31	946	23-Nov-20	4,03,950
CPAO_HQRS	November-20	2070-0-1-63-44-31	947	23-Nov-20	3,81,500
CPAO_HQRS	November-20	2070-0-1-63-44-31	949	23-Nov-20	385
CPAO_HQRS	November-20	2070-0-1-63-44-31	950	23-Nov-20	15,330
CPAO_HQRS	November-20	2070-0-1-63-44-31	951	23-Nov-20	21,870
CPAO_HQRS	November-20	2070-0-1-63-44-31	952	23-Nov-20	4,374
CPAO_HQRS	November-20	2070-0-1-63-44-31	953	23-Nov-20	4,283
CPAO_HQRS	November-20	2501-1-800-36-0-31	132	4-Nov-20	67,47,000
CPAO_HQRS	December-20	2852-7-800-19-0-31	1295	10-Dec-20	1,91,257
CPAO_HQRS	December-20	2070-0-1-63-44-31	569	4-Dec-20	45,604
CPAO_HQRS	December-20	2070-0-1-63-44-31	1863	14-Dec-20	18,149
CPAO_HQRS	December-20	2070-0-1-63-44-31	1864	14-Dec-20	15,740
CPAO_HQRS	December-20	2070-0-1-63-44-31	1865	14-Dec-20	4,497
CPAO_HQRS	December-20	2235-60-200-15-0-31	1562	11-Dec-20	83,19,500
CPAO_HQRS	December-20	2070-0-1-63-44-31	1867	14-Dec-20	33,202
CPAO_HQRS	December-20	2070-0-1-63-44-31	2258	28-Dec-20	11,124
CPAO_HQRS	December-20	2070-0-1-63-44-31	570	4-Dec-20	8,000
CPAO_HQRS	December-20	2070-0-1-63-44-31	571	4-Dec-20	15,736
CPAO_HQRS	December-20	2070-0-1-63-44-31	693	7-Dec-20	17,319
CPAO_HQRS	December-20	2070-0-1-63-44-31	694	7-Dec-20	4,84,040
CPAO_HQRS	December-20	2070-0-1-63-44-31	695	7-Dec-20	30,070
CPAO_HQRS	December-20	2070-0-1-63-44-31	696	7-Dec-20	7,85,450
CPAO_HQRS	December-20	2070-0-1-63-44-31	1866	14-Dec-20	22,485
CPAO_HQRS	December-20	2070-0-1-63-44-31	1577	11-Dec-20	40,000
CPAO_HQRS	December-20	2070-0-1-63-44-31	1862	14-Dec-20	14,000
CPAO_HQRS	January-21	2250-0-103-60-71-35	838	15-Jan-21	10,00,000
CPAO_HQRS	January-21	2250-0-103-60-71-35	837	15-Jan-21	10,00,000
CPAO_HQRS	January-21	2250-0-103-60-71-35	839	15-Jan-21	10,00,000
CPAO_HQRS	January-21	2070-0-1-63-44-31	1269	20-Jan-21	455
CPAO_HQRS	January-21	2070-0-1-63-44-31	1271	20-Jan-21	23,070
CPAO_HQRS	January-21	2070-0-1-63-44-31	1272	20-Jan-21	16,130
CPAO_HQRS	January-21	2070-0-1-63-44-31	1426	21-Jan-21	4,84,040
CPAO_HQRS	January-21	2070-0-1-63-44-31	2221	29-Jan-21	36,500
CPAO_HQRS	January-21	2070-0-1-63-44-31	28	5-Jan-21	4,383
CPAO_HQRS	January-21	2070-0-1-63-44-31	29	5-Jan-21	410
CPAO_HQRS	January-21	2070-0-1-63-44-31	30	5-Jan-21	2,710
CPAO_HQRS	January-21	2070-0-1-63-44-31	50	6-Jan-21	8,680
CPAO_HQRS	January-21	2070-0-1-63-44-31	51	6-Jan-21	8,850
CPAO_HQRS	January-21	2070-0-1-63-44-31	538	12-Jan-21	4,87,612
CPAO_HQRS	January-21	2070-0-1-63-44-31	1270	20-Jan-21	4,614
CPAO_HQRS	January-21	2070-0-1-63-44-31	1427	21-Jan-21	7,85,450
CPAO_HQRS	January-21	2070-0-1-63-44-31	1273	20-Jan-21	30,070
CPAO_HQRS	January-21	2205-0-102-63-0-31	1943	28-Jan-21	20,00,000
CPAO_HQRS	February-21	2210-3-800-60-61-31	1099	15-Feb-21	1,25,00,000
CPAO_HQRS	February-21	2250-0-103-60-71-31	1925	18-Feb-21	10,00,000
CPAO_HQRS	February-21	2515-0-3-60-0-31	610	5-Feb-21	1,27,74,000
CPAO_HQRS	February-21	2070-0-1-63-44-31	1142	15-Feb-21	4,236
CPAO_HQRS	February-21	2070-0-1-63-44-31	1145	15-Feb-21	31,970
CPAO_HQRS	February-21	2070-0-1-63-44-31	1147	15-Feb-21	53,481
CPAO_HQRS	February-21	2070-0-1-63-44-31	1148	15-Feb-21	11,677
CPAO_HQRS	February-21	2070-0-1-63-44-31	1149	15-Feb-21	4,56,040
CPAO_HQRS	February-21	2070-0-1-63-44-31	1150	15-Feb-21	7,85,450
CPAO_HQRS	February-21	2070-0-1-63-44-31	2364	23-Feb-21	7,041
CPAO_HQRS	February-21	2070-0-1-63-44-31	2565	25-Feb-21	16,650
CPAO_HQRS	February-21	2041-0-101-60-0-31	368	3-Feb-21	4,00,000

CPAO_HQRS	February-21	2851-0-105-67-0-31	2300	22-Feb-21	73,83,500
CPAO_HQRS	February-21	2070-0-3-45-0-31	112	1-Feb-21	42,25,000
CPAO_HQRS	February-21	2852-7-800-19-0-31	522	5-Feb-21	1,91,257
CPAO_HQRS	February-21	2070-0-1-63-44-31	2566	25-Feb-21	77,160
CPAO_HQRS	February-21	2501-1-800-36-0-31	609	5-Feb-21	42,47,000
CPAO_HQRS	March-21	2205-0-102-60-0-31	7566	31-Mar-21	20,00,000
CPAO_HQRS	March-21	2205-0-102-60-0-31	7620	31-Mar-21	8,49,000
CPAO_HQRS	March-21	2041-0-101-60-0-31	4324	26-Mar-21	13,070
CPAO_HQRS	March-21	2041-0-101-60-0-31	4331	26-Mar-21	1,75,724
CPAO_HQRS	March-21	2041-0-101-60-0-31	4334	26-Mar-21	81,160
CPAO_HQRS	March-21	2041-0-101-60-0-31	4337	26-Mar-21	69,450
CPAO_HQRS	March-21	2041-0-101-60-0-31	4338	26-Mar-21	4,12,357
CPAO_HQRS	March-21	2041-0-101-60-0-31	4336	26-Mar-21	2,30,319
CPAO_HQRS	March-21	3435-4-800-62-0-31	6593	31-Mar-21	1,14,40,000
CPAO_HQRS	March-21	2810-60-800-62-0-31	6685	31-Mar-21	1,94,08,000
CPAO_HQRS	March-21	2852-7-800-19-0-31	423	3-Mar-21	1,91,257
CPAO_HQRS	March-21	2852-7-800-19-0-31	3147	23-Mar-21	1,91,257
CPAO_HQRS	March-21	2250-0-103-0-68-31	6540	31-Mar-21	9,32,250
CPAO_HQRS	March-21	2250-0-103-0-68-31	6541	31-Mar-21	9,32,250
CPAO_HQRS	March-21	2250-0-103-0-68-31	6542	31-Mar-21	9,32,250
CPAO_HQRS	March-21	2250-0-103-0-68-31	6543	31-Mar-21	9,32,250
CPAO_HQRS	March-21	2250-0-103-0-68-31	7308	31-Mar-21	10,20,000
CPAO_HQRS	March-21	2250-0-103-60-71-31	7701	31-Mar-21	1,05,00,000
CPAO_HQRS	March-21	2250-0-103-60-71-35	6043	31-Mar-21	8,06,000
CPAO_HQRS	March-21	2250-0-103-60-71-35	3109	23-Mar-21	10,00,000
CPAO_HQRS	March-21	2205-0-102-62-0-31	1009	5-Mar-21	40,00,000
CPAO_HQRS	March-21	2235-2-107-68-0-31	7528	31-Mar-21	41,00,000
CPAO_HQRS	March-21	2235-60-200-15-0-31	768	4-Mar-21	1,65,67,000
CPAO_HQRS	March-21	2070-0-1-63-44-31	2401	17-Mar-21	4,99,654
CPAO_HQRS	March-21	2202-3-103-78-0-31	1534	9-Mar-21	21,80,000
CPAO_HQRS	March-21	2205-0-102-60-0-31	624	3-Mar-21	1,30,000
CPAO_HQRS	March-21	2205-0-102-60-0-31	7567	31-Mar-21	20,00,000
CPAO_HQRS	March-21	2202-1-800-27-87-31	3478	24-Mar-21	1,51,19,000
CPAO_HQRS	March-21	2070-0-3-45-0-31	6087	31-Mar-21	3,00,00,000
CPAO_HQRS	March-21	2070-0-3-45-0-31	7293	31-Mar-21	12,00,000
CPAO_HQRS	March-21	2070-0-1-63-44-31	1237	8-Mar-21	700
CPAO_HQRS	March-21	2070-0-1-63-44-31	1238	8-Mar-21	5,016
CPAO_HQRS	March-21	2070-0-1-63-44-31	1239	8-Mar-21	27,000
CPAO_HQRS	March-21	2070-0-1-63-44-31	1240	8-Mar-21	18,241
CPAO_HQRS	March-21	2070-0-1-63-44-31	1401	9-Mar-21	26,250
CPAO_HQRS	March-21	2070-0-1-63-44-31	1402	9-Mar-21	2,23,860
CPAO_HQRS	March-21	2070-0-1-63-44-31	1403	9-Mar-21	1,61,990
CPAO_HQRS	March-21	2070-0-1-63-44-31	1404	9-Mar-21	2,15,700
CPAO_HQRS	March-21	2070-0-1-63-44-31	1924	12-Mar-21	1,19,769
CPAO_HQRS	March-21	2070-0-1-63-44-31	194	2-Mar-21	4,239
CPAO_HQRS	March-21	2070-0-1-63-44-31	1970	12-Mar-21	24,605
CPAO_HQRS	March-21	2070-0-1-63-44-31	2953	22-Mar-21	40,455
CPAO_HQRS	March-21	2070-0-1-63-44-31	3848	25-Mar-21	5,024
CPAO_HQRS	March-21	2070-0-1-63-44-31	3849	25-Mar-21	425
CPAO_HQRS	March-21	2070-0-1-63-44-31	3850	25-Mar-21	4,313
CPAO_HQRS	March-21	2070-0-1-63-44-31	3852	25-Mar-21	8,570
CPAO_HQRS	March-21	2070-0-1-63-44-31	3853	25-Mar-21	5,025
CPAO_HQRS	March-21	2070-0-1-63-44-31	3855	25-Mar-21	25,125
CPAO_HQRS	March-21	2070-0-1-63-44-31	4395	26-Mar-21	27,000
CPAO_HQRS	March-21	2070-0-1-63-44-31	4465	26-Mar-21	4,500

CPAO_HQRS	March-21	2070-0-1-63-44-31	4466	26-Mar-21	22,500
CPAO_HQRS	March-21	2070-0-1-63-44-31	742	4-Mar-21	36,540
CPAO_HQRS	March-21	2070-0-1-63-44-31	748	4-Mar-21	24,510
CPAO_HQRS	March-21	2070-0-1-63-44-31	749	4-Mar-21	95,875
CPAO_HQRS	March-21	2070-0-1-63-44-31	750	4-Mar-21	49,560
CPAO_HQRS	March-21	2070-0-1-63-44-31	948	4-Mar-21	5,016
CPAO_HQRS	March-21	2070-0-1-63-44-31	949	4-Mar-21	21,658
CPAO_HQRS	March-21	2210-1-800-70-0-31	6236	31-Mar-21	1,00,000
CPAO_HQRS	March-21	2210-3-800-60-61-31	6040	31-Mar-21	3,00,00,000
CPAO_HQRS	March-21	2210-3-800-60-61-31	6647	31-Mar-21	1,02,36,000
CPAO_HQRS	March-21	2070-0-1-63-44-31	3856	25-Mar-21	90,299
CPAO_HQRS	March-21	2070-0-1-63-44-31	744	4-Mar-21	12,444
CPAO_HQRS	March-21	2070-0-1-63-44-31	747	4-Mar-21	450
CPAO_HQRS	March-21	2070-0-1-63-44-31	1241	8-Mar-21	14,052
CPAO_HQRS	March-21	2070-0-1-63-44-31	3851	25-Mar-21	5,024
CPAO_HQRS	March-21	2070-0-1-63-44-31	3854	25-Mar-21	17,500
CPAO_HQRS	March-21	2070-0-1-63-44-31	746	4-Mar-21	4,902
CPAO_HQRS	March-21	2070-0-1-63-44-31	1968	12-Mar-21	11,500
CPAO_HQRS	March-21	2070-0-3-45-0-31	7096	31-Mar-21	2,39,00,000
CPAO_HQRS	March-21	2204-0-103-64-0-31	2573	18-Mar-21	9,00,000
CPAO_HQRS	March-21	2204-0-103-64-0-31	7169	31-Mar-21	3,42,200
CPAO_HQRS	March-21	2204-0-103-64-0-31	759	4-Mar-21	59,00,000
CPAO_HQRS	April-21	2070-0-1-63-44-31	298	1-Apr-21	4,59,415
CPAO_HQRS	April-21	2070-0-1-63-44-31	299	1-Apr-21	7,85,450
CPAO_HQRS	April-21	2070-0-1-63-44-31	873	27-Apr-21	39,150
CPAO_HQRS	April-21	2070-0-1-63-44-31	874	27-Apr-21	7,85,450
CPAO_HQRS	April-21	2070-0-1-63-44-31	872	27-Apr-21	4,59,415
CPAO_HQRS	May-21	2070-0-1-63-44-31	160	5-May-21	21,265
CPAO_HQRS	May-21	2070-0-1-63-44-31	162	5-May-21	2,500
CPAO_HQRS	May-21	2070-0-1-63-44-31	163	5-May-21	2,500
CPAO_HQRS	May-21	2070-0-1-63-44-31	161	5-May-21	7,228
CPAO_HQRS	May-21	2852-7-800-19-0-31	1103	31-May-21	1,91,257
CPAO_HQRS	May-21	2852-7-800-19-0-31	401	24-May-21	1,91,257
CPAO_HQRS	May-21	2202-3-103-78-0-31	80	3-May-21	24,54,000
CPAO_HQRS	May-21	2070-0-1-63-44-31	159	5-May-21	3,834
CPAO_HQRS	May-21	2070-0-1-63-44-31	158	5-May-21	17,105
CPAO_HQRS	May-21	2070-0-1-63-44-31	157	5-May-21	2,500
CPAO_HQRS	May-21	2070-0-1-63-44-31	1110	31-May-21	40,455
CPAO_HQRS	May-21	2070-0-1-63-44-31	1108	31-May-21	7,85,450
CPAO_HQRS	May-21	2070-0-1-63-44-31	1109	31-May-21	4,59,415
CPAO_HQRS	June-21	2210-3-800-60-61-31	197	14-Jun-21	73,30,000
CPAO_HQRS	June-21	2070-0-1-63-44-31	517	21-Jun-21	39,150
CPAO_HQRS	June-21	2210-3-800-60-61-31	195	14-Jun-21	9,50,000
CPAO_HQRS	June-21	2210-3-800-60-61-31	196	14-Jun-21	7,20,000
CPAO_HQRS	June-21	2070-0-1-63-44-31	101	4-Jun-21	5,919
CPAO_HQRS	June-21	3452-1-102-61-0-31	100	4-Jun-21	20,00,000
CPAO_HQRS	June-21	2070-0-1-63-44-31	516	21-Jun-21	7,85,450
CPAO_HQRS	June-21	2851-0-105-67-0-31	102	4-Jun-21	83,45,000
CPAO_HQRS	June-21	2225-3-800-65-0-31	160	9-Jun-21	10,00,000
CPAO_HQRS	June-21	2070-0-1-63-44-31	519	21-Jun-21	9,917
CPAO_HQRS	June-21	2070-0-1-63-44-31	518	21-Jun-21	2,264
CPAO_HQRS	June-21	2070-0-1-63-44-31	515	21-Jun-21	4,59,415
CPAO_HQRS	July-21	2501-1-800-36-0-31	2376	29-Jul-21	68,69,000
CPAO_HQRS	July-21	2515-0-3-60-0-31	2377	29-Jul-21	1,28,24,000
CPAO_HQRS	July-21	2070-0-1-63-44-31	2090	28-Jul-21	7,85,450

CPAO_HQRS	July-21	2070-0-1-63-44-31	2091	28-Jul-21	4,72,243
CPAO_HQRS	July-21	2070-0-1-63-44-31	2092	28-Jul-21	40,455
CPAO_HQRS	July-21	2070-0-1-63-44-31	2450	29-Jul-21	61,440
CPAO_HQRS	July-21	2070-0-1-63-44-31	2528	30-Jul-21	49,800
CPAO_HQRS	July-21	2070-0-1-63-44-31	2529	30-Jul-21	5,380
CPAO_HQRS	July-21	2070-0-1-63-44-31	2530	30-Jul-21	18,680
CPAO_HQRS	July-21	2070-0-1-63-44-31	2531	30-Jul-21	26,895
CPAO_HQRS	July-21	2070-0-1-63-44-31	2532	30-Jul-21	40,681
CPAO_HQRS	July-21	2070-0-1-63-44-31	2535	30-Jul-21	5,258
CPAO_HQRS	July-21	2070-0-1-63-44-31	2537	30-Jul-21	18,280
CPAO_HQRS	July-21	2070-0-1-63-44-31	2538	30-Jul-21	26,295
CPAO_HQRS	July-21	2070-0-1-63-44-31	2539	30-Jul-21	700
CPAO_HQRS	July-21	2070-0-1-63-44-31	2540	30-Jul-21	24,915
CPAO_HQRS	July-21	2070-0-1-63-44-31	2541	30-Jul-21	4,984
CPAO_HQRS	July-21	2070-0-1-63-44-31	2542	30-Jul-21	9,966
CPAO_HQRS	July-21	2070-0-1-63-44-31	2543	30-Jul-21	585
CPAO_HQRS	July-21	2070-0-1-63-44-31	2544	30-Jul-21	6,322
CPAO_HQRS	July-21	2070-0-1-63-44-31	2545	30-Jul-21	4,256
CPAO_HQRS	July-21	2070-0-1-63-44-31	2546	30-Jul-21	6,695
CPAO_HQRS	July-21	2070-0-1-63-44-31	2689	30-Jul-21	14,748
CPAO_HQRS	July-21	2070-0-1-63-44-31	2534	30-Jul-21	8,603
CPAO_HQRS	July-21	2070-0-1-63-44-31	2536	30-Jul-21	27,000
CPAO_HQRS	July-21	2070-0-1-63-44-31	2533	30-Jul-21	16,185
CPAO_HQRS	July-21	2225-3-800-65-0-31	406	7-Jul-21	10,00,000
CPAO_HQRS	July-21	2225-80-800-66-0-31	1000	16-Jul-21	10,050
CPAO_HQRS	July-21	2225-80-800-66-0-31	1001	16-Jul-21	10,050
CPAO_HQRS	July-21	2225-80-800-66-0-31	2738	30-Jul-21	10,385
CPAO_HQRS	July-21	2225-80-800-66-0-31	997	16-Jul-21	1,58,400
CPAO_HQRS	July-21	2225-80-800-66-0-31	998	16-Jul-21	20,435
CPAO_HQRS	July-21	2225-80-800-66-0-31	999	16-Jul-21	10,050
CPAO_HQRS	July-21	2225-80-800-66-0-31	2252	29-Jul-21	58,500
CPAO_HQRS	July-21	2225-80-800-66-0-31	2737	30-Jul-21	10,385
CPAO_HQRS	July-21	2225-80-800-66-0-31	996	16-Jul-21	74,700
CPAO_HQRS	July-21	2852-7-800-19-0-31	340	7-Jul-21	1,91,257
CPAO_HQRS	August-21	2225-80-800-66-0-31	1396	9-Aug-21	1,62,000
CPAO_HQRS	August-21	2202-3-103-78-0-31	1083	6-Aug-21	73,62,000
CPAO_HQRS	August-21	2225-80-800-66-0-31	3740	31-Aug-21	18,900
CPAO_HQRS	August-21	2225-80-800-66-0-31	3742	31-Aug-21	58,500
CPAO_HQRS	August-21	2225-3-800-65-0-31	1939	13-Aug-21	45,00,000
CPAO_HQRS	August-21	2235-60-200-15-0-31	3289	26-Aug-21	1,09,78,500
CPAO_HQRS	August-21	3452-1-102-61-0-31	849	5-Aug-21	2,00,00,000
CPAO_HQRS	August-21	2501-1-800-36-0-31	1947	13-Aug-21	71,86,000
CPAO_HQRS	August-21	2515-0-3-60-0-31	1948	13-Aug-21	1,35,01,000
CPAO_HQRS	August-21	2070-0-1-63-44-31	1719	12-Aug-21	27,615
CPAO_HQRS	August-21	2070-0-1-63-44-31	1720	12-Aug-21	1,00,000
CPAO_HQRS	August-21	2070-0-1-63-44-31	1723	12-Aug-21	19,160
CPAO_HQRS	August-21	2070-0-1-63-44-31	1724	12-Aug-21	1,956
CPAO_HQRS	August-21	2070-0-1-63-44-31	1726	12-Aug-21	4,249
CPAO_HQRS	August-21	2070-0-1-63-44-31	1728	12-Aug-21	1,024
CPAO_HQRS	August-21	2070-0-1-63-44-31	1730	12-Aug-21	5,524
CPAO_HQRS	August-21	2203-0-1-60-0-31	915	5-Aug-21	6,50,00,000
CPAO_HQRS	August-21	2225-80-800-66-0-31	1393	9-Aug-21	18,900
CPAO_HQRS	August-21	2070-0-1-63-44-31	1732	12-Aug-21	5,523
CPAO_HQRS	August-21	2070-0-1-63-44-31	1733	12-Aug-21	4,500
CPAO_HQRS	August-21	2070-0-1-63-44-31	1831	12-Aug-21	5,694

CPAO_HQRS	August-21	2070-0-1-63-44-31	2533	20-Aug-21	27,615
CPAO_HQRS	August-21	2070-0-1-63-44-31	2534	20-Aug-21	7,064
CPAO_HQRS	August-21	2070-0-1-63-44-31	2535	20-Aug-21	5,524
CPAO_HQRS	August-21	2070-0-1-63-44-31	2536	20-Aug-21	1,024
CPAO_HQRS	August-21	2070-0-1-63-44-31	2537	20-Aug-21	20,246
CPAO_HQRS	August-21	2070-0-1-63-44-31	3427	27-Aug-21	40,455
CPAO_HQRS	August-21	2236-80-1-60-0-31	3044	25-Aug-21	10,00,000
CPAO_HQRS	August-21	2070-0-1-63-44-31	3428	27-Aug-21	4,72,243
CPAO_HQRS	August-21	2070-0-1-63-44-31	3429	27-Aug-21	7,85,450
CPAO_HQRS	August-21	2070-0-1-63-44-31	3430	27-Aug-21	28,320
CPAO_HQRS	August-21	2070-0-1-63-44-31	3431	27-Aug-21	18,670
CPAO_HQRS	August-21	2070-0-1-63-44-31	3432	27-Aug-21	4,513
CPAO_HQRS	August-21	2070-0-1-63-44-31	489	3-Aug-21	17,360
CPAO_HQRS	August-21	2070-0-1-63-44-31	490	3-Aug-21	4,154
CPAO_HQRS	August-21	2070-0-1-63-44-31	522	4-Aug-21	10,000
CPAO_HQRS	August-21	2070-0-1-63-44-31	2531	20-Aug-21	19,160
CPAO_HQRS	August-21	2070-0-1-63-44-31	2532	20-Aug-21	5,523
CPAO_HQRS	August-21	2070-0-1-63-44-31	491	3-Aug-21	22,709
CPAO_HQRS	August-21	2070-0-1-63-44-31	523	4-Aug-21	4,500
CPAO_HQRS	August-21	2070-0-1-63-44-31	1722	12-Aug-21	5,250
CPAO_HQRS	August-21	2250-0-103-60-71-31	2582	20-Aug-21	10,00,000
CPAO_HQRS	August-21	2250-0-103-60-71-31	2583	20-Aug-21	10,00,000
CPAO_HQRS	August-21	2250-0-103-60-71-31	2584	20-Aug-21	10,00,000
CPAO_HQRS	August-21	2250-0-103-60-71-31	2585	20-Aug-21	10,00,000
CPAO_HQRS	August-21	2250-0-103-60-71-31	2586	20-Aug-21	10,00,000
CPAO_HQRS	August-21	2250-0-103-60-71-31	2587	20-Aug-21	10,00,000
CPAO_HQRS	August-21	2250-0-103-60-71-31	2588	20-Aug-21	10,00,000
CPAO_HQRS	August-21	2250-0-103-60-71-31	3386	26-Aug-21	10,00,000
CPAO_HQRS	August-21	2250-0-103-60-71-31	3387	26-Aug-21	10,00,000
CPAO_HQRS	August-21	2852-7-800-19-0-31	2997	25-Aug-21	1,91,257
CPAO_HQRS	August-21	2852-7-800-19-0-31	142	2-Aug-21	1,91,257
CPAO_HQRS	August-21	2225-80-800-66-0-31	168	2-Aug-21	10,385
CPAO_HQRS	September-21	2070-0-1-63-44-31	1772	16-Sep-21	1,83,986
CPAO_HQRS	September-21	2070-0-1-63-44-31	1079	10-Sep-21	700
CPAO_HQRS	September-21	2070-0-1-63-44-31	2316	23-Sep-21	25,000
CPAO_HQRS	September-21	2070-0-1-63-44-31	2640	27-Sep-21	69,974
CPAO_HQRS	September-21	2070-0-1-63-44-31	3074	28-Sep-21	4,263
CPAO_HQRS	September-21	2070-0-1-63-44-31	3075	28-Sep-21	34,887
CPAO_HQRS	September-21	2070-0-1-63-44-31	3432	29-Sep-21	8,47,950
CPAO_HQRS	September-21	2070-0-1-63-44-31	3434	29-Sep-21	5,09,236
CPAO_HQRS	September-21	2070-0-1-63-44-31	3436	29-Sep-21	1,020
CPAO_HQRS	September-21	2070-0-1-63-44-31	3438	29-Sep-21	5,460
CPAO_HQRS	September-21	2070-0-1-63-44-31	3440	29-Sep-21	27,300
CPAO_HQRS	September-21	2070-0-1-63-44-31	3442	29-Sep-21	18,950
CPAO_HQRS	September-21	2236-80-1-60-0-31	2134	22-Sep-21	10,00,000
CPAO_HQRS	September-21	2250-0-103-60-71-31	1558	15-Sep-21	50,00,000
CPAO_HQRS	September-21	2250-0-103-60-71-31	2401	23-Sep-21	20,00,000
CPAO_HQRS	September-21	2250-0-103-60-71-31	2992	28-Sep-21	8,00,000
CPAO_HQRS	September-21	2250-0-103-60-71-31	2993	28-Sep-21	10,00,000
CPAO_HQRS	September-21	2250-0-103-60-71-31	2994	28-Sep-21	50,000
CPAO_HQRS	September-21	2250-0-103-60-71-31	2995	28-Sep-21	5,00,000
CPAO_HQRS	September-21	2250-0-103-60-71-31	2996	28-Sep-21	8,00,000
CPAO_HQRS	September-21	2250-0-103-60-71-31	2997	28-Sep-21	10,00,000
CPAO_HQRS	September-21	2250-0-103-60-71-31	2998	28-Sep-21	10,00,000
CPAO_HQRS	September-21	2250-0-103-60-71-31	2999	28-Sep-21	10,00,000

CPAO_HQRS	September-21	2250-0-103-60-71-31	3000	28-Sep-21	10,00,000
CPAO_HQRS	September-21	2250-0-103-60-71-31	3001	28-Sep-21	10,00,000
CPAO_HQRS	September-21	2250-0-103-60-71-31	3002	28-Sep-21	10,00,000
CPAO_HQRS	September-21	2250-0-103-60-71-31	3003	28-Sep-21	5,00,000
CPAO_HQRS	September-21	2250-0-103-60-71-31	3004	28-Sep-21	10,00,000
CPAO_HQRS	September-21	2250-0-103-60-71-31	3005	28-Sep-21	10,00,000
CPAO_HQRS	September-21	2070-0-1-63-44-31	3430	29-Sep-21	39,150
CPAO_HQRS	September-21	2852-7-800-19-0-31	2974	27-Sep-21	1,91,257
CPAO_HQRS	September-21	2425-0-277-0-0-31	717	7-Sep-21	7,50,000
CPAO_HQRS	September-21	2225-80-800-66-0-31	509	6-Sep-21	10,385
CPAO_HQRS	September-21	2225-80-800-66-0-31	510	6-Sep-21	10,385
CPAO_HQRS	September-21	2225-80-800-66-0-31	511	6-Sep-21	10,385
CPAO_HQRS	September-21	2225-80-800-66-0-31	848	7-Sep-21	82,800
CPAO_HQRS	September-21	2225-80-800-66-0-31	1429	14-Sep-21	27,211
CPAO_HQRS	September-21	2225-80-800-66-0-31	1430	14-Sep-21	16,483
CPAO_HQRS	September-21	2225-80-800-66-0-31	2907	27-Sep-21	58,500
CPAO_HQRS	September-21	2225-80-800-66-0-31	2906	27-Sep-21	18,900
CPAO_HQRS	September-21	2235-2-103-65-0-31	698	7-Sep-21	10,00,000
CPAO_HQRS	September-21	2070-0-1-63-44-31	1073	10-Sep-21	16,156
CPAO_HQRS	September-21	2070-0-1-63-44-31	1075	10-Sep-21	14,728
CPAO_HQRS	September-21	2070-0-1-63-44-31	1077	10-Sep-21	7,846
CPAO_HQRS	September-21	2070-0-1-63-44-31	2315	23-Sep-21	1,74,216
CPAO_HQRS	October-21	2225-80-800-42-68-31	870	6-Oct-21	1,00,000
CPAO_HQRS	October-21	2225-80-800-66-0-31	1026	7-Oct-21	10,050
CPAO_HQRS	October-21	2225-80-800-66-0-31	1027	7-Oct-21	10,050
CPAO_HQRS	October-21	2225-80-800-66-0-31	1028	7-Oct-21	10,050
CPAO_HQRS	October-21	2225-80-800-66-0-31	1300	8-Oct-21	82,800
CPAO_HQRS	October-21	2225-80-800-66-0-31	2387	26-Oct-21	10,385
CPAO_HQRS	October-21	2225-80-800-66-0-31	2394	26-Oct-21	18,900
CPAO_HQRS	October-21	2225-80-800-66-0-31	404	4-Oct-21	4,736
CPAO_HQRS	October-21	2225-80-800-66-0-31	2392	26-Oct-21	58,500
CPAO_HQRS	October-21	2225-80-800-66-0-31	2386	26-Oct-21	10,385
CPAO_HQRS	October-21	2225-80-800-66-0-31	2388	26-Oct-21	10,385
CPAO_HQRS	October-21	2235-60-200-15-0-31	1829	20-Oct-21	81,89,250
CPAO_HQRS	October-21	2235-60-200-15-0-31	113	1-Oct-21	54,00,000
CPAO_HQRS	October-21	2236-80-1-60-0-31	1377	8-Oct-21	44,00,000
CPAO_HQRS	October-21	2250-0-103-60-71-31	1876	20-Oct-21	5,00,000
CPAO_HQRS	October-21	2250-0-103-60-71-31	342	1-Oct-21	10,00,000
CPAO_HQRS	October-21	2250-0-103-60-71-31	343	1-Oct-21	50,00,000
CPAO_HQRS	October-21	2250-0-103-60-71-35	344	1-Oct-21	50,00,000
CPAO_HQRS	October-21	2250-0-103-60-71-31	1288	8-Oct-21	30,00,000
CPAO_HQRS	October-21	2070-0-1-63-44-31	1721	12-Oct-21	4,500
CPAO_HQRS	October-21	2070-0-1-63-44-31	2910	29-Oct-21	4,500
CPAO_HQRS	October-21	2070-0-1-63-44-31	1712	12-Oct-21	1,99,488
CPAO_HQRS	October-21	2070-0-1-63-44-31	2448	26-Oct-21	1,065
CPAO_HQRS	October-21	2070-0-1-63-44-31	2449	26-Oct-21	4,250
CPAO_HQRS	October-21	2070-0-1-63-44-31	2450	26-Oct-21	1,00,000
CPAO_HQRS	October-21	2070-0-1-63-44-31	2451	26-Oct-21	4,500
CPAO_HQRS	October-21	2070-0-1-63-44-31	2452	26-Oct-21	28,950
CPAO_HQRS	October-21	2070-0-1-63-44-31	2453	26-Oct-21	900
CPAO_HQRS	October-21	2070-0-1-63-44-31	2454	26-Oct-21	5,790
CPAO_HQRS	October-21	2070-0-1-63-44-31	2455	26-Oct-21	8,400
CPAO_HQRS	October-21	2070-0-1-63-44-31	2456	26-Oct-21	40,455
CPAO_HQRS	October-21	2070-0-1-63-44-31	2457	26-Oct-21	5,09,236
CPAO_HQRS	October-21	2070-0-1-63-44-31	2458	26-Oct-21	8,47,950

CPAO_HQRS	October-21	2070-0-1-63-44-31	2815	28-Oct-21	20,050
CPAO_HQRS	October-21	2070-0-1-63-44-31	900	7-Oct-21	13,339
CPAO_HQRS	October-21	2070-0-1-63-44-31	902	7-Oct-21	9,602
CPAO_HQRS	October-21	2070-0-1-63-44-31	906	7-Oct-21	36,000
CPAO_HQRS	October-21	2070-0-1-63-44-31	1655	12-Oct-21	95,200
CPAO_HQRS	October-21	2070-0-1-63-44-31	214	1-Oct-21	5,460
CPAO_HQRS	October-21	2070-0-1-63-44-31	2446	26-Oct-21	7,580
CPAO_HQRS	October-21	2070-0-1-63-44-31	2447	26-Oct-21	5,790
CPAO_HQRS	October-21	2217-1-800-60-44-31	2811	28-Oct-21	10,00,000
CPAO_HQRS	October-21	2070-0-3-45-0-31	1608	11-Oct-21	90,60,000
CPAO_HQRS	October-21	2070-0-1-63-44-31	1713	12-Oct-21	1,21,910
CPAO_HQRS	October-21	2070-0-1-63-44-31	904	7-Oct-21	15,000
CPAO_HQRS	October-21	2501-1-800-36-0-31	2468	26-Oct-21	68,69,000
CPAO_HQRS	October-21	2515-0-3-60-0-31	2467	26-Oct-21	1,28,24,000
CPAO_HQRS	October-21	2225-2-800-65-0-31	306	1-Oct-21	10,00,000
CPAO_HQRS	October-21	2801-80-1-0-49-31	627	4-Oct-21	2,23,55,000
CPAO_HQRS	November-21	2250-0-103-60-71-31	1450	22-Nov-21	50,00,000
CPAO_HQRS	November-21	2250-0-103-60-72-31	688	11-Nov-21	5,00,000
CPAO_HQRS	November-21	2235-2-103-65-0-31	176	3-Nov-21	10,00,000
CPAO_HQRS	November-21	3452-1-102-62-0-31	746	12-Nov-21	30,00,000
CPAO_HQRS	November-21	3452-1-102-61-0-31	2097	26-Nov-21	1,17,50,000
CPAO_HQRS	November-21	2225-80-800-66-0-31	535	10-Nov-21	58,500
CPAO_HQRS	November-21	2225-80-800-66-0-31	534	10-Nov-21	18,900
CPAO_HQRS	November-21	2225-80-800-66-0-31	498	9-Nov-21	90,000
CPAO_HQRS	November-21	2225-80-800-66-0-31	2107	26-Nov-21	25,354
CPAO_HQRS	November-21	2225-3-800-65-0-31	1174	17-Nov-21	32,50,000
CPAO_HQRS	November-21	2852-80-800-72-0-31	2193	29-Nov-21	25,00,000
CPAO_HQRS	November-21	2852-7-800-19-0-31	2224	29-Nov-21	1,79,257
CPAO_HQRS	November-21	2852-7-800-19-0-31	1276	18-Nov-21	1,79,257
CPAO_HQRS	November-21	2851-0-105-67-0-31	2194	29-Nov-21	71,50,000
CPAO_HQRS	November-21	2425-0-277-0-0-31	1834	25-Nov-21	7,50,000
CPAO_HQRS	November-21	2070-0-1-63-44-31	342	3-Nov-21	11,580
CPAO_HQRS	November-21	2070-0-1-63-44-31	343	3-Nov-21	36,973
CPAO_HQRS	November-21	2070-0-1-63-44-31	341	3-Nov-21	700
CPAO_HQRS	November-21	2070-0-1-63-44-31	1371	19-Nov-21	5,09,236
CPAO_HQRS	November-21	2070-0-1-63-44-31	1370	19-Nov-21	8,47,950
CPAO_HQRS	November-21	2070-0-1-63-44-31	1266	18-Nov-21	17,200
CPAO_HQRS	November-21	2070-0-1-63-44-31	1265	18-Nov-21	4,935
CPAO_HQRS	November-21	2070-0-1-63-44-31	1264	18-Nov-21	24,675
CPAO_HQRS	November-21	2070-0-1-63-44-31	1263	18-Nov-21	4,752
CPAO_HQRS	November-21	2070-0-1-63-44-31	1262	18-Nov-21	4,936
CPAO_HQRS	November-21	2070-0-1-63-44-31	1261	18-Nov-21	48,150
CPAO_HQRS	November-21	2236-80-1-60-0-31	2348	30-Nov-21	49,50,000
CPAO_HQRS	December-21	2070-0-1-63-44-31	2197	23-Dec-21	815
CPAO_HQRS	December-21	2070-0-1-63-44-31	2199	23-Dec-21	27,000
CPAO_HQRS	December-21	2070-0-1-63-44-31	2200	23-Dec-21	2,096
CPAO_HQRS	December-21	2070-0-1-63-44-31	504	8-Dec-21	18,305
CPAO_HQRS	December-21	2070-0-1-63-44-31	907	14-Dec-21	5,09,236
CPAO_HQRS	December-21	2070-0-1-63-44-31	909	14-Dec-21	8,55,450
CPAO_HQRS	December-21	2070-0-1-63-44-31	911	14-Dec-21	49,755
CPAO_HQRS	December-21	2070-0-1-63-44-31	2193	23-Dec-21	37,500
CPAO_HQRS	December-21	2070-0-1-63-44-31	2191	23-Dec-21	1,700
CPAO_HQRS	December-21	2070-0-1-63-44-31	2196	23-Dec-21	10,830
CPAO_HQRS	December-21	2070-0-1-63-44-31	2195	23-Dec-21	3,175
CPAO_HQRS	December-21	2070-0-1-63-44-31	2194	23-Dec-21	5,014

CPAO_HQRS	December-21	2070-0-1-63-44-31	2192	23-Dec-21	1,955
CPAO_HQRS	December-21	2070-0-1-63-44-31	2190	23-Dec-21	4,964
CPAO_HQRS	December-21	2070-0-1-63-44-31	2189	23-Dec-21	17,460
CPAO_HQRS	December-21	2070-0-1-63-44-31	2188	23-Dec-21	25,065
CPAO_HQRS	December-21	2070-0-1-63-44-31	2187	23-Dec-21	5,013
CPAO_HQRS	December-21	2070-0-1-63-44-31	1674	20-Dec-21	49,646
CPAO_HQRS	December-21	2041-0-101-60-0-31	242	3-Dec-21	2,34,171
CPAO_HQRS	December-21	2225-80-800-66-0-31	1665	20-Dec-21	10,385
CPAO_HQRS	December-21	2225-80-800-66-0-31	1243	17-Dec-21	58,500
CPAO_HQRS	December-21	2225-80-800-66-0-31	1242	17-Dec-21	18,900
CPAO_HQRS	December-21	2225-80-800-66-0-31	1238	17-Dec-21	75,195
CPAO_HQRS	December-21	2225-80-800-66-0-31	2512	28-Dec-21	16,355
CPAO_HQRS	December-21	2210-1-800-71-0-31	254	3-Dec-21	30,61,000
CPAO_HQRS	December-21	2401-0-800-66-44-31	2724	29-Dec-21	50,00,000
CPAO_HQRS	December-21	3425-60-200-60-0-35	2313	23-Dec-21	2,50,000
CPAO_HQRS	December-21	2250-0-103-60-71-31	2359	23-Dec-21	10,00,000
CPAO_HQRS	December-21	2852-7-800-19-0-31	1904	21-Dec-21	1,79,257
CPAO_HQRS	December-21	2235-2-800-70-0-31	645	9-Dec-21	10,00,000
CPAO_HQRS	December-21	2203-0-1-60-0-31	899	14-Dec-21	6,50,00,000
CPAO_HQRS	December-21	2225-80-800-66-0-31	340	7-Dec-21	10,050
CPAO_HQRS	December-21	2225-80-800-66-0-31	339	7-Dec-21	10,050
CPAO_HQRS	December-21	2225-80-800-66-0-31	338	7-Dec-21	10,050
CPAO_HQRS	December-21	2225-80-800-66-0-31	2344	23-Dec-21	35,150
CPAO_HQRS	December-21	2225-80-800-66-0-31	1666	20-Dec-21	10,385
CPAO_HQRS	December-21	2225-80-800-66-0-31	1667	20-Dec-21	10,385
CPAO_HQRS	January-22	2225-80-800-66-0-31	1396	31-Jan-22	58,500
CPAO_HQRS	January-22	2225-80-800-66-0-31	1394	31-Jan-22	18,900
CPAO_HQRS	January-22	2070-0-1-63-44-31	1174	28-Jan-22	4,220
CPAO_HQRS	January-22	2070-0-1-63-44-31	1176	28-Jan-22	11,133
CPAO_HQRS	January-22	2070-0-1-63-44-31	1175	28-Jan-22	29,902
CPAO_HQRS	January-22	2070-0-1-63-44-31	1173	28-Jan-22	7,554
CPAO_HQRS	January-22	2225-80-800-66-0-31	897	24-Jan-22	75,195
CPAO_HQRS	January-22	2070-0-1-63-44-31	1170	28-Jan-22	8,55,450
CPAO_HQRS	January-22	2235-2-103-65-0-31	1130	28-Jan-22	6,25,000
CPAO_HQRS	January-22	2851-0-105-67-0-31	356	17-Jan-22	71,50,000
CPAO_HQRS	January-22	2070-0-1-63-44-31	1171	28-Jan-22	5,09,236
CPAO_HQRS	January-22	2225-3-800-65-0-31	983	25-Jan-22	32,50,000
CPAO_HQRS	January-22	2070-0-1-63-44-31	1172	28-Jan-22	49,755
CPAO_HQRS	February-22	2070-0-1-63-44-31	530	8-Feb-22	5,013
CPAO_HQRS	February-22	2070-0-1-63-44-31	531	8-Feb-22	985
CPAO_HQRS	February-22	2070-0-1-63-44-31	532	8-Feb-22	24,662
CPAO_HQRS	February-22	2210-1-800-70-0-31	1540	17-Feb-22	7,20,000
CPAO_HQRS	February-22	2210-1-800-70-0-31	1541	17-Feb-22	7,20,000
CPAO_HQRS	February-22	2070-0-1-63-44-31	525	8-Feb-22	455
CPAO_HQRS	February-22	2210-1-800-70-0-31	1542	17-Feb-22	8,20,000
CPAO_HQRS	February-22	2210-1-800-70-0-31	1543	17-Feb-22	7,20,000
CPAO_HQRS	February-22	2210-1-800-70-0-31	1544	17-Feb-22	10,16,000
CPAO_HQRS	February-22	2210-3-800-60-61-31	758	10-Feb-22	4,10,00,000
CPAO_HQRS	February-22	2070-0-1-63-44-31	1892	21-Feb-22	5,09,236
CPAO_HQRS	February-22	3452-1-102-61-0-31	1076	15-Feb-22	1,12,50,000
CPAO_HQRS	February-22	2225-2-800-65-0-31	1639	17-Feb-22	10,00,000
CPAO_HQRS	February-22	2225-80-800-66-0-31	1011	15-Feb-22	75,195
CPAO_HQRS	February-22	2225-80-800-66-0-31	1016	15-Feb-22	18,900
CPAO_HQRS	February-22	2225-80-800-66-0-31	1017	15-Feb-22	58,500
CPAO_HQRS	February-22	2225-80-800-66-0-31	1643	17-Feb-22	4,500

CPAO_HQRS	February-22	2225-80-800-66-0-31	3007	28-Feb-22	9,380
CPAO_HQRS	February-22	2225-80-800-66-0-31	3008	28-Feb-22	9,380
CPAO_HQRS	February-22	2225-80-800-66-0-31	3010	28-Feb-22	9,380
CPAO_HQRS	February-22	2225-80-800-66-0-31	509	8-Feb-22	10,385
CPAO_HQRS	February-22	2225-80-800-66-0-31	510	8-Feb-22	10,385
CPAO_HQRS	February-22	2225-80-800-66-0-31	511	8-Feb-22	10,385
CPAO_HQRS	February-22	2425-0-107-62-0-31	3249	28-Feb-22	77,000
CPAO_HQRS	February-22	2425-0-107-62-0-31	3250	28-Feb-22	77,000
CPAO_HQRS	February-22	2501-1-800-36-0-31	1000	15-Feb-22	65,50,000
CPAO_HQRS	February-22	2070-0-1-63-44-31	529	8-Feb-22	17,460
CPAO_HQRS	February-22	2070-0-1-63-44-31	528	8-Feb-22	25,065
CPAO_HQRS	February-22	2070-0-1-63-44-31	527	8-Feb-22	5,314
CPAO_HQRS	February-22	2070-0-1-63-44-31	526	8-Feb-22	4,261
CPAO_HQRS	February-22	2070-0-1-63-44-31	370	7-Feb-22	10,026
CPAO_HQRS	February-22	2070-0-1-63-44-31	2689	24-Feb-22	4,235
CPAO_HQRS	February-22	2070-0-1-63-44-31	1893	21-Feb-22	44,940
CPAO_HQRS	February-22	2070-0-1-63-44-31	1890	21-Feb-22	8,55,450
CPAO_HQRS	February-22	2070-0-1-63-44-31	1888	21-Feb-22	5,619
CPAO_HQRS	February-22	2070-0-1-63-44-31	2676	24-Feb-22	815
CPAO_HQRS	February-22	2852-7-800-19-0-31	2299	23-Feb-22	1,79,257
CPAO_HQRS	February-22	2235-2-103-65-0-31	1157	15-Feb-22	3,75,000
CPAO_HQRS	February-22	2515-0-3-60-0-31	999	15-Feb-22	1,21,45,000
CPAO_HQRS	February-22	2235-2-1-39-60-31	3207	28-Feb-22	12,00,000
CPAO_HQRS	March-22	2250-0-103-60-77-31	6305	31-Mar-22	18,000
CPAO_HQRS	March-22	2250-0-103-60-78-31	6777	31-Mar-22	2,50,000
CPAO_HQRS	March-22	2250-0-103-60-71-31	1377	14-Mar-22	30,000
CPAO_HQRS	March-22	2250-0-103-60-71-35	4248	29-Mar-22	20,00,000
CPAO_HQRS	March-22	2250-0-103-60-71-31	6277	31-Mar-22	2,23,00,000
CPAO_HQRS	March-22	2250-0-103-60-71-31	6930	31-Mar-22	8,00,000
CPAO_HQRS	March-22	2250-0-103-60-71-31	6306	31-Mar-22	40,000
CPAO_HQRS	March-22	2203-0-1-60-0-31	3406	25-Mar-22	5,16,45,000
CPAO_HQRS	March-22	2210-1-800-71-0-31	6298	31-Mar-22	55,60,000
CPAO_HQRS	March-22	2225-3-800-65-0-31	4421	29-Mar-22	25,00,000
CPAO_HQRS	March-22	2070-0-1-63-44-31	3480	25-Mar-22	1,58,364
CPAO_HQRS	March-22	2070-0-1-63-44-31	4871	30-Mar-22	23,904
CPAO_HQRS	March-22	3425-60-200-60-0-31	309	2-Mar-22	16,50,000
CPAO_HQRS	March-22	2235-60-200-15-0-31	1893	17-Mar-22	81,89,250
CPAO_HQRS	March-22	3435-4-800-62-0-31	7292	31-Mar-22	80,00,000
CPAO_HQRS	March-22	2235-2-103-65-0-31	5617	31-Mar-22	18,50,000
CPAO_HQRS	March-22	2235-2-800-70-0-31	3885	28-Mar-22	20,00,000
CPAO_HQRS	March-22	2810-60-800-62-0-31	2376	22-Mar-22	1,98,71,000
CPAO_HQRS	March-22	2041-0-101-60-0-31	6020	31-Mar-22	1,08,960
CPAO_HQRS	March-22	2041-0-101-60-0-31	6026	31-Mar-22	58,140
CPAO_HQRS	March-22	2041-0-101-60-0-31	6027	31-Mar-22	87,000
CPAO_HQRS	March-22	2041-0-101-60-0-31	6028	31-Mar-22	26,255
CPAO_HQRS	March-22	2041-0-101-60-0-31	6025	31-Mar-22	3,45,308
CPAO_HQRS	March-22	2070-0-1-63-44-31	1659	17-Mar-22	4,500
CPAO_HQRS	March-22	2070-0-1-63-44-31	3749	28-Mar-22	8,400
CPAO_HQRS	March-22	2202-80-1-60-0-31	2736	23-Mar-22	32,50,000
CPAO_HQRS	March-22	2202-3-103-78-0-31	3405	25-Mar-22	1,44,71,000
CPAO_HQRS	March-22	2235-2-107-68-0-31	7294	31-Mar-22	50,00,000
CPAO_HQRS	March-22	2235-2-800-70-0-31	2184	22-Mar-22	10,00,000
CPAO_HQRS	March-22	2851-0-105-67-0-31	1736	17-Mar-22	14,94,000
CPAO_HQRS	March-22	2851-0-105-67-0-31	691	9-Mar-22	56,56,000
CPAO_HQRS	March-22	2070-0-1-63-44-31	1457	16-Mar-22	1,30,272

CPAO_HQRS	March-22	2070-0-1-63-44-31	1458	16-Mar-22	99,480
CPAO_HQRS	March-22	2070-0-1-63-44-31	1648	17-Mar-22	860
CPAO_HQRS	March-22	2070-0-1-63-44-31	1845	17-Mar-22	49,755
CPAO_HQRS	March-22	2070-0-1-63-44-31	3482	25-Mar-22	25,065
CPAO_HQRS	March-22	2070-0-1-63-44-31	3483	25-Mar-22	985
CPAO_HQRS	March-22	2070-0-1-63-44-31	3486	25-Mar-22	8,990
CPAO_HQRS	March-22	2070-0-1-63-44-31	3488	25-Mar-22	5,013
CPAO_HQRS	March-22	2070-0-1-63-44-31	3489	25-Mar-22	17,460
CPAO_HQRS	March-22	2070-0-1-63-44-31	3490	25-Mar-22	450
CPAO_HQRS	March-22	2070-0-1-63-44-31	3491	25-Mar-22	5,014
CPAO_HQRS	March-22	2070-0-1-63-44-31	3492	25-Mar-22	17,285
CPAO_HQRS	March-22	2070-0-1-63-44-31	3494	25-Mar-22	700
CPAO_HQRS	March-22	2070-0-1-63-44-31	3496	25-Mar-22	40,521
CPAO_HQRS	March-22	2070-0-1-63-44-31	3497	25-Mar-22	3,300
CPAO_HQRS	March-22	2070-0-1-63-44-31	3500	25-Mar-22	26,400
CPAO_HQRS	March-22	2070-0-1-63-44-31	3504	25-Mar-22	93,338
CPAO_HQRS	March-22	2070-0-1-63-44-31	3506	25-Mar-22	11,210
CPAO_HQRS	March-22	2070-0-1-63-44-31	3508	25-Mar-22	89,645
CPAO_HQRS	March-22	2070-0-1-63-44-31	3510	25-Mar-22	17,664
CPAO_HQRS	March-22	2070-0-1-63-44-31	3512	25-Mar-22	40,448
CPAO_HQRS	March-22	2070-0-1-63-44-31	3513	25-Mar-22	1,02,426
CPAO_HQRS	March-22	2070-0-1-63-44-31	4431	29-Mar-22	31,850
CPAO_HQRS	March-22	2070-0-1-63-44-31	4432	29-Mar-22	26,231
CPAO_HQRS	March-22	2070-0-1-63-44-31	532	7-Mar-22	5,014
CPAO_HQRS	March-22	2070-0-1-63-44-31	72	1-Mar-22	17,460
CPAO_HQRS	March-22	2070-0-1-63-44-31	74	1-Mar-22	985
CPAO_HQRS	March-22	2070-0-1-63-44-31	75	1-Mar-22	5,013
CPAO_HQRS	March-22	2070-0-1-63-44-31	76	1-Mar-22	25,065
CPAO_HQRS	March-22	2851-0-3-61-60-35	7156	31-Mar-22	11,21,181
CPAO_HQRS	March-22	2851-0-3-61-60-35	7157	31-Mar-22	13,74,993
CPAO_HQRS	March-22	2202-3-103-79-0-31	2461	23-Mar-22	25,00,000
CPAO_HQRS	March-22	2070-0-1-63-44-31	77	1-Mar-22	8,414
CPAO_HQRS	March-22	2236-80-1-60-0-31	4755	30-Mar-22	28,00,610
CPAO_HQRS	March-22	3452-1-102-61-0-31	7118	31-Mar-22	1,56,00,000
CPAO_HQRS	March-22	3452-1-102-62-0-31	7119	31-Mar-22	30,00,000
CPAO_HQRS	March-22	2250-0-103-0-68-31	7099	31-Mar-22	11,00,000
CPAO_HQRS	March-22	2250-0-103-60-71-31	296	2-Mar-22	5,00,000
CPAO_HQRS	March-22	2250-0-103-60-71-31	297	2-Mar-22	5,00,000
CPAO_HQRS	March-22	2250-0-103-60-71-31	4255	29-Mar-22	11,52,000
CPAO_HQRS	March-22	2250-0-103-60-71-31	519	7-Mar-22	2,00,000
CPAO_HQRS	March-22	2250-0-103-60-71-31	520	7-Mar-22	3,00,000
CPAO_HQRS	March-22	2250-0-103-60-71-31	6279	31-Mar-22	1,27,00,000
CPAO_HQRS	March-22	2250-0-103-60-71-31	6280	31-Mar-22	6,83,00,000
CPAO_HQRS	March-22	2250-0-103-60-71-31	6299	31-Mar-22	5,00,000
CPAO_HQRS	March-22	2250-0-103-60-71-31	6300	31-Mar-22	5,00,000
CPAO_HQRS	March-22	2250-0-103-60-71-31	6307	31-Mar-22	40,000
CPAO_HQRS	March-22	2250-0-103-60-71-31	6417	31-Mar-22	11,00,000
CPAO_HQRS	March-22	2250-0-103-60-71-31	6775	31-Mar-22	2,00,000
CPAO_HQRS	March-22	2250-0-103-60-71-31	6927	31-Mar-22	5,00,000
CPAO_HQRS	March-22	2250-0-103-60-71-31	6929	31-Mar-22	1,00,000
CPAO_HQRS	March-22	2250-0-103-60-71-31	6931	31-Mar-22	8,00,000
CPAO_HQRS	March-22	2852-7-800-19-0-31	273	2-Mar-22	1,19,520
CPAO_HQRS	March-22	2852-80-800-72-0-31	692	9-Mar-22	25,00,000
CPAO_HQRS	March-22	2250-0-103-60-71-31	6943	31-Mar-22	50,00,000
CPAO_HQRS	March-22	2250-0-103-60-71-31	6944	31-Mar-22	4,38,00,000

CPAO_HQRS	March-22	2250-0-103-60-71-31	6947	31-Mar-22	20,00,000
CPAO_HQRS	March-22	2250-0-103-60-71-31	6948	31-Mar-22	30,00,000
CPAO_HQRS	March-22	2250-0-103-60-71-31	6949	31-Mar-22	30,00,000
CPAO_HQRS	March-22	2250-0-103-60-71-31	7108	31-Mar-22	2,62,80,000
CPAO_HQRS	March-22	2250-0-103-60-71-35	244	2-Mar-22	50,00,000
CPAO_HQRS	March-22	2250-0-103-60-71-35	4249	29-Mar-22	30,00,000
CPAO_HQRS	March-22	2250-0-103-60-71-35	4250	29-Mar-22	50,00,000
CPAO_HQRS	March-22	2250-0-103-60-71-35	4251	29-Mar-22	50,00,000
CPAO_HQRS	March-22	2250-0-103-60-71-35	4253	29-Mar-22	50,00,000
CPAO_HQRS	March-22	2250-0-103-60-71-35	4470	29-Mar-22	50,00,000
CPAO_HQRS	March-22	2250-0-103-60-71-35	516	7-Mar-22	10,00,000
CPAO_HQRS	March-22	2250-0-103-60-71-35	518	7-Mar-22	5,00,000
CPAO_HQRS	March-22	2250-0-103-60-71-35	6773	31-Mar-22	6,00,000
CPAO_HQRS	March-22	2250-0-103-60-71-35	6933	31-Mar-22	50,00,000
CPAO_HQRS	March-22	2250-0-103-60-71-35	6935	31-Mar-22	30,00,000
CPAO_HQRS	March-22	2250-0-103-60-71-35	6936	31-Mar-22	20,00,000
CPAO_HQRS	March-22	2250-0-103-60-71-35	6937	31-Mar-22	50,00,000
CPAO_HQRS	March-22	2250-0-103-60-71-35	6938	31-Mar-22	20,00,000
CPAO_HQRS	March-22	2250-0-103-60-71-35	6940	31-Mar-22	50,00,000
CPAO_HQRS	March-22	2250-0-103-60-71-35	6941	31-Mar-22	20,00,000
CPAO_HQRS	March-22	2250-0-103-60-71-35	6942	31-Mar-22	10,00,000
CPAO_HQRS	March-22	2250-0-103-60-71-35	6945	31-Mar-22	50,00,000
CPAO_HQRS	March-22	2250-0-103-60-71-35	6946	31-Mar-22	20,00,000
CPAO_HQRS	March-22	2250-0-103-60-72-31	7097	31-Mar-22	90,000
CPAO_HQRS	March-22	2250-0-103-60-73-31	6301	31-Mar-22	18,000
CPAO_HQRS	March-22	2250-0-103-60-73-31	7095	31-Mar-22	5,00,000
CPAO_HQRS	March-22	2250-0-103-60-74-31	6304	31-Mar-22	68,000
CPAO_HQRS	March-22	2250-0-103-60-76-31	6303	31-Mar-22	18,000
CPAO_HQRS	March-22	2070-0-1-63-44-31	3495	25-Mar-22	4,237
CPAO_HQRS	March-22	2070-0-1-63-44-31	3502	25-Mar-22	8,645
CPAO_HQRS	March-22	2070-0-3-45-0-31	3884	28-Mar-22	90,52,000
CPAO_HQRS	March-22	2070-0-1-63-44-31	3748	28-Mar-22	24,000
CPAO_HQRS	March-22	2425-0-277-0-0-31	1252	11-Mar-22	15,00,000
CPAO_HQRS	March-22	2225-80-800-66-0-31	1546	16-Mar-22	10,385
CPAO_HQRS	March-22	2225-80-800-66-0-31	1547	16-Mar-22	10,385
CPAO_HQRS	March-22	2225-80-800-66-0-31	1550	16-Mar-22	75,195
CPAO_HQRS	March-22	2225-80-800-66-0-31	3882	28-Mar-22	2,378
CPAO_HQRS	March-22	2225-80-800-66-0-31	4397	29-Mar-22	14,819
CPAO_HQRS	March-22	2225-80-800-66-0-31	640	8-Mar-22	18,900
CPAO_HQRS	March-22	2225-80-800-66-0-31	641	8-Mar-22	58,500
CPAO_HQRS	March-22	2225-80-800-66-0-31	94	1-Mar-22	7,558
CPAO_HQRS	March-22	2204-0-103-64-0-31	4133	29-Mar-22	5,00,000
CPAO_HQRS	March-22	2204-0-103-64-0-31	6764	31-Mar-22	14,60,000
CPAO_HQRS	March-22	2204-0-104-67-0-31	6780	31-Mar-22	15,75,000
CPAO_HQRS	March-22	2204-0-104-67-0-31	1552	16-Mar-22	4,02,000
CPAO_HQRS	March-22	2225-80-800-66-0-31	1548	16-Mar-22	10,385
CPAO_HQRS	March-22	2401-0-800-66-44-31	1384	14-Mar-22	50,00,000
CPAO_HQRS	March-22	2205-0-102-62-0-31	2735	23-Mar-22	72,00,000
CPAO_HQRS	March-22	2205-0-102-62-0-31	5751	31-Mar-22	40,00,000
CPAO_HQRS	March-22	2205-0-102-63-0-31	4885	30-Mar-22	25,00,000
CPAO_HQRS	March-22	2205-0-102-60-0-31	6424	31-Mar-22	1,00,00,000
TOTAL UC OUTSTANDING			1913		3,17,97,03,132

CPAO_NORTH	February-19	2041-0-101-60-0-31	176	15-Feb-19	11,300
------------	-------------	--------------------	-----	-----------	--------

CPAO_SOUTH	August-04	2202-5-103-0-0-31	175/S	2-Aug-04	12,880
CPAO_SOUTH	August-04	2202-5-103-0-0-31	19/S	2-Aug-04	7,728
CPAO_SOUTH	August-04	2202-5-103-0-0-31	27/S	2-Aug-04	12,880
CPAO_SOUTH	August-04	2202-5-103-0-0-31	82/S	2-Aug-04	10,620
CPAO_SOUTH	August-04	2202-5-103-0-0-31	251/S	2-Aug-04	10,120
TOTAL OUTSTANDING5					54,228

ANNEXURE-C

DETAIL OF UNENCASH CHEQUE

MONTH	SOURCE_DESCR	CHEQUE_NO	CHEQUE_DATE	CHEQUE_AMT
March-05	Land Revenue,Non-Plan, Gangtok	802758	29-Mar-05	520
October-05	Land Revenue,Non-Plan, Gangtok	813608	21-Oct-05	1,197
December-05	Land Revenue,Non-Plan, Gangtok	813721	14-Dec-05	3,825
December-05	Land Revenue,Non-Plan, Gangtok	813726	16-Dec-05	7,493
May-07	Land Revenue,Non-Plan, Gangtok	834947	7-May-07	3,00,000
June-07	Land Revenue,Non-Plan, Gangtok	838652	30-Jun-07	46,272
September-08	Land Revenue,Non-Plan, Gangtok	850880	30-Sep-08	28,200
October-08	Land Revenue,Non-Plan, Gangtok	850956	17-Oct-08	10,064
October-08	Land Revenue,Non-Plan, Gangtok	850951	17-Oct-08	1,31,300
February-11	Land Revenue,Non-Plan, Gangtok	876591	7-Feb-11	240
May-11	Land Revenue,Non-Plan, Gangtok	879721	3-May-11	4,993
September-11	Land Revenue,Non-Plan, Gangtok	883730	28-Sep-11	10,00,000
October-11	Land Revenue,Non-Plan, Gangtok	880603	24-Oct-11	29,055
October-11	Land Revenue,Non-Plan, Gangtok	880605	24-Oct-11	34,708
October-11	Land Revenue,Non-Plan, Gangtok	880607	24-Oct-11	21,960
October-11	Land Revenue,Non-Plan, Gangtok	880612	25-Oct-11	39,875
October-11	Land Revenue, (Plan), Gangtok	478543	18-Oct-11	21,805
October-11	Land Revenue,Non-Plan, Gangtok	880601	24-Oct-11	8,530
November-11	Land Revenue,Non-Plan, Gangtok	884382	18-Nov-11	13,748
July-12	Land Revenue,Non-Plan, Gangtok	893756	2-Jul-12	4,870
July-12	Land Revenue,Non-Plan, Gangtok	893759	2-Jul-12	4,985
July-12	Land Revenue,Non-Plan, Gangtok	893760	2-Jul-12	4,981
October-12	Land Revenue,Non-Plan, Gangtok	888817	12-Oct-12	3,900
October-12	Land Revenue,Non-Plan, Gangtok	895870	20-Oct-12	68,850
November-12	Land Revenue,Non-Plan, Gangtok	896081	30-Nov-12	2,50,000
November-12	Land Revenue,Non-Plan, Gangtok	889220	7-Nov-12	0
March-13	Land Revenue, (Plan), Gangtok	495407	2-Mar-13	2,79,135
March-13	Land Revenue,Non-Plan, Gangtok	898522	21-Mar-13	0
May-13	Land Revenue, (Plan), Gangtok	498391	14-May-13	0
November-13	Land Revenue, (Plan), Gangtok	125172	27-Nov-13	1,78,290
November-13	Land Revenue, (Plan), Gangtok	125072	8-Nov-13	100
February-14	Horti. and Cash Crops Plan, Gangtok	118455	14-Feb-14	18,576
February-14	A. H. L.&. Services (Plan), Gangtok	11853*9	1-Feb-14	0
February-14	Land Revenue,Non-Plan, Gangtok	107671	6-Feb-14	34,930
March-14	Land Revenue, (Plan), Gangtok	108257	22-Mar-14	1,53,250
May-14	Land Revenue,Non-Plan, Gangtok	126136	3-May-14	5,533
June-14	Land Revenue, (Plan), Gangtok	126236	21-Jun-14	1,13,295
September-14	Land Revenue, (Plan), Gangtok	126408	10-Sep-14	13,408
September-14	Land Revenue, (Plan), Gangtok	126384	1-Sep-14	5,462

March-15	Land Revenue, Non-Plan, Gangtok	126964	30-Mar-15	4,800
March-15	Land Revenue, (Plan), Gangtok	126903	27-Mar-15	30,658
June-15	Land Revenue, (Plan), Gangtok	127122	1-Jun-15	92,699
December-15	Land Revenue, Non-Plan, Gangtok	127491	8-Dec-15	8,954
March-16	Land Revenue, (Plan), Gangtok	127728	21-Mar-16	1,43,665
May-16	Land Revenue, (Plan), Gangtok	127871	25-May-16	2,804
September-17	Land Revenue, (Plan), Gangtok	128585	15-Sep-17	7,825
November-17	Land Revenue, (Plan), Gangtok	128671	1-Nov-17	18,385
March-18	Food S.&Agri.Department, Gangtok	121142	31-Mar-18	4,65,200
December-19	Land Rev., (Plan), Gangtok	238084	13-Dec-19	53,899
March-20	Food Sec.& Agri. Department,	121812	31-Mar-20	1,08,936
December-20	Land Revenue, (Plan), Gangtok	238403	8-Dec-20	2,093
December-20	Land Revenue, (Plan), Gangtok	238402	8-Dec-20	1,978
March-21	Land Revenue, (Plan), Gangtok	238715	31-Mar-21	2,620
December-21	Land Revenue, (Plan), Gangtok	239387	3-Dec-21	3,500
March-22	Land Revenue, (Plan), Gangtok	239564	29-Mar-22	55,515
March-22	Land Revenue, (Plan), Gangtok	239583	31-Mar-22	17,795
March-22	Land Revenue, (Plan), Gangtok	239597	31-Mar-22	1,18,864
March-22	Land Revenue, (Plan), Gangtok	239603	31-Mar-22	2,22,060
March-22	Land Revenue, (Plan), Gangtok	239607	31-Mar-22	1,59,620
March-22	Land Revenue, (Plan), Gangtok	239608	31-Mar-22	2,29,812
March-22	Land Revenue, (Plan), Gangtok	239626	31-Mar-22	1,90,190
March-22	Land Revenue, (Plan), Gangtok	239628	31-Mar-22	3,68,733
March-22	Civil Aviation and Tourism (Plan),	122147	24-Mar-22	15,14,077
March-22	Civil Aviation and Tourism (Plan),	122149	24-Mar-22	6,37,760
March-22	Civil Aviation and Tourism (Plan),	122169	31-Mar-22	5,15,224
March-22	Civil Aviation and Tourism (Plan),	122170	31-Mar-22	65,484
March-22	Land Revenue, (Plan), Gangtok	239558	29-Mar-22	2,42,612
March-22	Land Revenue, (Plan), Gangtok	239546	28-Mar-22	6,83,139
March-22	Land Revenue, (Plan), Gangtok	239551	28-Mar-22	84,555
April-03	R & B.- Non-Plan (EAST)	685739	30-Apr-03	1760
June-03	P. H.E.- Non-Plan (EAST)	716881	2-Jun-03	600
June-03	Power Non-Plan (EAST)	654721	12-Jun-03	1000
June-03	Power Non-Plan (EAST)	654799	16-Jun-03	1094
July-03	Power Non-Plan (EAST)	732072	18-Jul-03	1000
July-03	Power Non-Plan (EAST)	732143	30-Jul-03	1000
July-03	Power Non-Plan (EAST)	731847	16-Jul-03	1094
July-03	Roads & Bridges Non-Plan (EAST)	717033	17-Jul-03	1947
July-03	Roads & Bridges Plan (EAST)	371864	31-Jul-03	2571
February-04	Irri. & Flood Control Plan (EAST)	376168	27-Feb-04	2100
February-04	Power Non-Plan (EAST)	736918	9-Feb-04	4000
February-04	Power Non-Plan (EAST)	736977	19-Feb-04	2490
March-04	Power Plan (EAST)	386797	31-Mar-04	1363
March-04	Education Engi. Cell Plan (EAST)	386202	12-Mar-04	59697
March-04	P.H. E.- Non-Plan (EAST)	763409	24-Mar-04	239
April-04	Power Non-Plan (EAST)	764098	30-Apr-04	10941
June-04	Health & F. W.- Plan (EAST)	387226	2-Jun-04	53649
June-04	Health & F. W.- Plan (EAST)	387229	2-Jun-04	7740
June-04	Health & F. W.- Plan (EAST)	387228	2-Jun-04	36900
June-04	Health & F. W.- Plan (EAST)	387227	2-Jun-04	10759
July-04	Irriga.& Flood Control Plan (EAST)	388441	31-Jul-04	2100
July-04	Power Non-Plan (EAST)	764951	26-Jul-04	800
July-04	Power Non-Plan (EAST)	764901	8-Jul-04	800
August-04	Irrig.& Flood Control Plan (EAST)	388463	23-Aug-04	2730
August-04	Irriga& Flood Control Plan (EAST)	388464	23-Aug-04	2100

August-04	Power Plan (EAST)	388562	6-Aug-04	1090
October-04	P.H.E.- Plan (EAST)	377823	16-Oct-04	6450
October-04	Power Non-Plan (EAST)	766308	19-Oct-04	2430
October-04	P.H.E.- Plan (EAST)	765863	16-Oct-04	3540
October-04	Power Plan (EAST)	399748	11-Oct-04	3637
December-04	Power Plan (EAST)	378660	9-Dec-04	545
December-04	Power Plan (EAST)	378669	22-Dec-04	545
January-05	R.D. Department Plan (EAST)	378747	5-Jan-05	750
January-05	Power Plan (EAST)	402080	27-Jan-05	2350
January-05	Power Plan (EAST)	402024	24-Jan-05	800
January-05	Power Plan (EAST)	402100	28-Jan-05	545
February-05	Buil. & Hou.-Non-Plan (EAST)	786759	23-Feb-05	1700
March-05	Power Plan (EAST)	379366	3-Mar-05	800
March-05	Buil. & Hou.-Non-Plan (EAST)	402796	31-Mar-05	35240
March-05	U. D. & H. Deptt. Plan (EAST)	402496	31-Mar-05	970
March-05	Building & Housing Plan (EAST)	403903	31-Mar-05	9593
May-05	Power Plan (EAST)	405076	25-May-05	2610
May-05	Roads & Bridges Plan (EAST)	404718	26-May-05	1889
May-05	Power Plan (EAST)	404817	9-May-05	800
June-05	Power Plan (EAST)	405229	4-Jun-05	1365
July-05	P.H.E.- Non-Plan (EAST)	786574	29-Jul-05	44730
July-05	Power Plan (EAST)	406854	30-Jul-05	790
August-05	R.D. Department Plan (EAST)	406574	5-Aug-05	980
August-05	Power Plan (EAST)	410703	6-Aug-05	800
September-05	R.D. Department Plan (EAST)	410835	5-Sep-05	900
September-05	Power Plan (EAST)	411449	16-Sep-05	2330
October-05	R.D. Department Plan (EAST)	412076	28-Oct-05	750
November-05	Roads & Bridges Plan (EAST)	412772	30-Nov-05	850
December-05	Building & Housing Plan (EAST)	414123	29-Dec-05	3870
December-05	Power Plan (EAST)	414243	23-Dec-05	2670
January-06	Power Plan (EAST)	414647	28-Jan-06	2670
February-06	Irrig.& Flood Control Plan (EAST)	414929	21-Feb-06	6310
February-06	Irrig.& Flood Control Plan (EAST)	414906	2-Feb-06	740
February-06	Power Plan (EAST)	414706	1-Feb-06	2650
March-06	U.D.& H. Deptt. Plan (EAST)	416717	17-Mar-06	2225
March-06	Roads & Bridges Plan (EAST)	415078	7-Mar-06	7370
April-06	U.D.& H. Deptt. Plan (EAST)	416751	26-Apr-06	2225
April-06	Power Plan (EAST)	418447	22-Apr-06	1500
May-06	U.D.& H. Deptt. Plan (EAST)	416766	19-May-06	2225
May-06	Roads & Bridges Plan (EAST)	418701	2-May-06	2225
May-06	Power Plan (EAST)	418875	6-May-06	2005
May-06	Power Plan (EAST)	418683	3-May-06	1500
May-06	Irrig.& Flood Control Plan (EAST)	417952	2-May-06	2225
June-06	Power Plan (EAST)	419359	12-Jun-06	557
June-06	Power Plan (EAST)	419329	8-Jun-06	1114
August-06	Power Plan (EAST)	420274	3-Aug-06	10500
September-06	Power Plan (EAST)	420949	14-Sep-06	1130
September-06	Power Plan (EAST)	421345	25-Sep-06	1584
September-06	R.D.D.- Non-Plan (EAST)	801529	4-Sep-06	136325
December-06	Power Plan (EAST)	427734	12-Dec-06	1130
December-06	Power Plan (EAST)	427667	6-Dec-06	8400
January-07	Power Plan (EAST)	428358	25-Jan-07	1584
February-07	Power Plan (EAST)	429030	26-Feb-07	1584
March-07	Build.& Housing-Plan (EAST)	429307	15-Mar-07	7760
March-07	R.D. Department Plan (EAST)	429478	30-Mar-07	5839793

July-07	Power Plan (EAST)	434933	3-Jul-07	11816
October-07	Power Plan (EAST)	435994	1-Oct-07	13382
October-07	Edu.Engin. Cell Non-Plan (EAST)	822136	17-Oct-07	28138
March-08	Power Non-Plan (EAST)	837040	18-Mar-08	306
March-08	Power Non-Plan (EAST)	837055	26-Mar-08	734
March-08	Power Non-Plan (EAST)	837429	31-Mar-08	2898
March-08	Power Plan (EAST)	439596	31-Mar-08	72802
June-08	Health & F.W.- Non-Plan (EAST)	836399	30-Jun-08	325000
July-08	Irri.& Flood Control -NP (EAST)	836515	7-Jul-08	1000
September-08	Roads & Bridges Plan (EAST)	445139	27-Sep-08	2400
September-08	Roads & Bridges Plan (EAST)	445123	24-Sep-08	9363
December-08	Roads & Bridges Plan (EAST)	449275	5-Dec-08	956
December-08	Roads & Bridges Plan (EAST)	449908	20-Dec-08	956
January-09	Roads & Bridges Plan (EAST)	449966	30-Jan-09	956
February-10	R.D. Department Plan (EAST)	461386	16-Feb-10	162070
February-10	Building & Housing Plan (EAST)	460539	10-Feb-10	556462
March-10	Roads & Bridges Plan (EAST)	461251	3-Mar-10	956
March-10	Power Plan (EAST)	465362	31-Mar-10	548680
August-10	Building & Housing Plan (EAST)	469605	25-Aug-10	2631
October-10	R.D. Department Plan (EAST)	471074	11-Oct-10	39168
October-10	U.D. & Housing Deptt.-NP(EAST)	859972	20-Oct-10	184238
December-10	Power Plan (EAST)	471451	27-Dec-10	8000
December-10	Power Plan (EAST)	471510	29-Dec-10	7000
December-10	Power Plan (EAST)	471456	28-Dec-10	60000
January-11	Power Plan (EAST)	471554	19-Jan-11	72000
January-11	Power Plan (EAST)	471558	19-Jan-11	1375
January-11	Power Plan (EAST)	473714	29-Jan-11	3176
January-11	Power Plan (EAST)	473725	31-Jan-11	38000
January-11	Power Plan (EAST)	471532	13-Jan-11	107452
January-11	Power Plan (EAST)	471530	13-Jan-11	30000
January-11	Power Plan (EAST)	471519	10-Jan-11	5000
January-11	Power Plan (EAST)	471556	19-Jan-11	4458
March-11	Power Plan (EAST)	474167	31-Mar-11	100468
March-11	Roads & Bridges Plan (EAST)	473976	28-Mar-11	200000
March-11	Roads & Bridges Plan (EAST)	473972	26-Mar-11	1605
March-11	Roads & Bridges Plan (EAST)	474717	31-Mar-11	131174
May-11	Power Plan (EAST)	475213	18-May-11	41058
September-11	Roads & Bridges Plan (EAST)	480560	21-Sep-11	117122
September-11	Roads & Bridges Plan (EAST)	480584	27-Sep-11	96000
September-11	R.D. Department Plan (EAST)	481246	30-Sep-11	956366
September-11	Roads & Bridges Plan (EAST)	480586	27-Sep-11	48000
September-11	Roads & Bridges Plan (EAST)	480594	29-Sep-11	17978
November-11	Irrigation & Flood Control Plan (EAST)	482310	24-Nov-11	34423
December-11	Roads & Bridges Plan (EAST)	481483	5-Dec-11	9451
December-11	Roads & Bridges Plan (EAST)	481485	5-Dec-11	10322
February-12	Power Non-Plan (EAST)	881031	27-Feb-12	133993
March-12	U.D.& H. Deptt.-N P(EAST)	881134	28-Mar-12	21219
March-12	U.D.& H. Deptt.-N P(EAST)	881139	31-Mar-12	134341
March-12	U.D.& H. Deptt.-N P(EAST)	881141	31-Mar-12	239451
March-12	U.D.& H. Deptt.-N P(EAST)	881143	31-Mar-12	35028
March-12	U.D.& H. Deptt.-N P(EAST)	881144	31-Mar-12	48837
March-12	U.D.& H. Deptt.-N P(EAST)	881148	31-Mar-12	49174
March-12	U.D.& H. Deptt.-N P(EAST)	881153	31-Mar-12	48500
March-12	P. H. Engineering -N.P.(EAST)	880099	31-Mar-12	29742

March-12	Power Plan (EAST)	484032	31-Mar-12	114000
March-12	Roads & Bridges Plan (EAST)	483679	31-Mar-12	1151
March-12	Roads & Bridges N.P.(EAST)	880601	31-Mar-12	164200
April-12	Roads & Bridges N.P.(EAST)	880582	31-Mar-12	727855
April-12	Roads & Bridges N.P.(EAST)	887902	31-Mar-12	1197429
April-12	Roads & Bridges N.P.(EAST)	880600	31-Mar-12	4483091
April-12	Roads & Bridges N.P.(EAST)	880599	31-Mar-12	15145
April-12	Roads & Bridges N.P.(EAST)	880598	31-Mar-12	1449798
April-12	Roads & Bridges N.P.(EAST)	880560	19-Mar-12	38995
April-12	Roads & Bridges N.P.(EAST)	880561	19-Mar-12	7665
April-12	Roads & Bridges N.P.(EAST)	880562	19-Mar-12	104029
April-12	Roads & Bridges N.P.(EAST)	880563	19-Mar-12	15865
April-12	Roads & Bridges N.P.(EAST)	880564	22-Mar-12	56690
April-12	Roads & Bridges N.P.(EAST)	880574	27-Mar-12	78860
April-12	Roads & Bridges N.P.(EAST)	880575	27-Mar-12	13427
April-12	Roads & Bridges N.P.(EAST)	880576	27-Mar-12	7000
April-12	Roads & Bridges N.P.(EAST)	880577	28-Mar-12	49513
April-12	Roads & Bridges N.P.(EAST)	880578	31-Mar-12	210600
April-12	Roads & Bridges N.P.(EAST)	880579	31-Mar-12	681919
April-12	Roads & Bridges N.P.(EAST)	880580	31-Mar-12	15400
April-12	Roads & Bridges N.P.(EAST)	880581	31-Mar-12	15400
April-12	Roads & Bridges N.P.(EAST)	880583	31-Mar-12	210600
April-12	Roads & Bridges N.P.(EAST)	880584	31-Mar-12	4860
April-12	Roads & Bridges N.P.(EAST)	880588	31-Mar-12	1263325
April-12	Roads & Bridges N.P.(EAST)	880589	31-Mar-12	202809
April-12	Roads & Bridges N.P.(EAST)	880590	31-Mar-12	83890
April-12	Roads & Bridges N.P.(EAST)	880591	31-Mar-12	227950
April-12	Roads & Bridges N.P.(EAST)	880592	31-Mar-12	138736
April-12	Roads & Bridges N.P.(EAST)	880593	31-Mar-12	713910
April-12	Roads & Bridges N.P.(EAST)	880594	31-Mar-12	719642
April-12	Roads & Bridges N.P.(EAST)	880595	31-Mar-12	27762
April-12	Roads & Bridges N.P.(EAST)	880596	31-Mar-12	264938
April-12	Roads & Bridges N.P.(EAST)	880597	31-Mar-12	420115
February-13	Building & Housing Plan (EAST)	492478	8-Feb-13	13650
March-13	R.D.Department Plan (EAST)	492798	13-Mar-13	173377
March-13	Roads & Bridges Plan (EAST)	496367	23-Mar-13	234
March-13	Buil.& Housing Plan (EAST)	497311	30-Mar-13	9960
March-13	Buil.& Housing Plan (EAST)	497309	30-Mar-13	222249
April-13	Irrig.& Flood Control Plan (EAST)	496949	30-Apr-13	7833
July-13	Power Plan (EAST)	100484	24-Jul-13	6525
August-13	Irriga.& Flood Control -NP (EAST)	100163	1-Aug-13	553081
August-13	Irriga.& Flood Control -NP (EAST)	100163	1-Aug-13	553081
September-13	Health & F. W.-Plan (EAST)	102050	30-Sep-13	238000
September-13	R.D. Department Plan (EAST)	103312	26-Sep-13	38660
November-13	Roads & Bridges N.P.(EAST)	101551	30-Nov-13	864970
January-14	P.H.E. Non-Plan (EAST)	104041	30-Jan-14	5000
March-14	Power Plan (EAST)	108354	20-Mar-14	6176
September-14	Power Plan (EAST)	137055	19-Sep-14	15471
September-14	Power Plan (EAST)	137128	29-Sep-14	6176
September-14	Irrig.& Flood Control Plan (EAST)	111126	12-Sep-14	35720
January-15	Power Plan (EAST)	139758	27-Jan-15	7502
March-15	R.D. Department-Plan (EAST)	138849	4-Mar-15	6072
May-15	Power Plan (EAST)	140176	2-May-15	22039
March-16	Buil.& Housing Plan (EAST)	145643	31-Mar-16	495000
March-16	Buil.& Housing Plan (EAST)	145644	31-Mar-16	447025

March-16	Roads & Bridges Plan (EAST)	146786	31-Mar-16	3222
March-16	Irrig.& Flood Control Plan (EAST)	147124	31-Mar-16	119724
March-16	Irrig.& Flood Control- N.P(EAST)	147130	31-Mar-16	9200
March-16	Power Non-Plan (EAST)	146962	18-Mar-16	2852
March-16	R.D. Department-Plan (EAST)	147058	17-Mar-16	2122
September-16	Power Plan (EAST)	176318	30-Sep-16	528
September-16	P.H.E. Non-Plan (EAST)	173558	28-Sep-16	31944
September-16	P.H.E. Non-Plan (EAST)	173558	28-Sep-16	16599
September-16	Edu.Engi.Cell-P.(EAST)	175374	23-Sep-16	404
October-16	Roads & Bridges Plan (EAST)	176583	28-Oct-16	28787
October-16	Roads & Bridges Plan (EAST)	176584	28-Oct-16	7415
November-16	U.D.& Housing Deptt. Plan (E)	172748	8-Nov-16	900
January-17	Power Non-Plan (EAST)	177478	6-Jan-17	12760
February-17	Building & Housing Plan (EAST)	178512	11-Feb-17	4866
March-17	Power Plan (EAST)	177920	31-Mar-17	570792
March-17	Power Plan (EAST)	177921	31-Mar-17	139060
March-17	Fisheries Plan(EAST)	172343	31-Mar-17	674222
March-17	Power Plan (EAST)	179408	14-Mar-17	8771
March-17	Power Plan (EAST)	179497	28-Mar-17	30580
March-17	Power Plan (EAST)	179566	31-Mar-17	1167896
March-17	Power Plan (EAST)	179501	28-Mar-17	159993
March-17	Power Plan (EAST)	179405	10-Mar-17	7258
May-17	Power Plan (EAST)	180088	24-May-17	102480
May-17	Power Plan (EAST)	180145	29-May-17	10682
May-17	Power Plan (EAST)	180119	27-May-17	63975
May-17	Power Plan (EAST)	180118	27-May-17	8245
May-17	Power Plan (EAST)	180114	24-May-17	118530
May-17	Power Plan (EAST)	180106	24-May-17	163236
May-17	Power Plan (EAST)	180091	24-May-17	50474
May-17	Power Plan (EAST)	180090	24-May-17	176548
June-17	Power Plan (EAST)	181504	28-Jun-17	261031
June-17	Power Plan (EAST)	181544	30-Jun-17	62579
August-17	Building & Housing -Plan (EAST)	181844	18-Aug-17	500000
September-17	Power Plan (EAST)	182520	25-Sep-17	50000
October-17	Roads & Bridges -Plan (EAST)	182187	18-Oct-17	112432
October-17	Power Plan (EAST)	182565	17-Oct-17	14375
November-17	Irri.& Flood Control- Plan (EAST)	183182	20-Nov-17	198902
February-18	R.D.Department- Plan (EAST)	197534	23-Feb-18	58832
March-18	Irri.& Flood Control Plan (EAST)	200706	31-Mar-18	375812
March-18	U.D.& H. Deptt. Plan (EAST)	182928	31-Mar-18	199895
March-18	Irri.& Flood Control Plan (EAST)	200609	31-Mar-18	911370
March-18	Power Plan (EAST)	200079	31-Mar-18	10500
March-18	Power Plan (EAST)	198461	31-Mar-18	12200
March-18	Irri.& Flood Control- Plan (EAST)	200705	31-Mar-18	24120
March-18	Irri.& Flood Control Plan (EAST)	200615	31-Mar-18	247496
March-18	Edu. Engi. Cell-Plan (EAST)	198024	24-Mar-18	2070
March-18	Irri.& Flood Control Plan (EAST)	200677	31-Mar-18	284546
March-18	U.D.& H. Deptt. Plan (EAST)	182928	31-Mar-18	99995
April-18	Irri.& Flood Control Plan (EAST)	200713	30-Apr-18	71732
June-18	Land Rev. Deptt.-P (EAST)	200962	22-Jun-18	17920
June-18	Land Rev. Deptt.-P (EAST)	200931	14-Jun-18	26138
June-18	R.D.Department- Plan (EAST)	197799	25-Jun-18	1012
August-18	Edu.Engi.Cell- Plan (EAST)	200409	28-Aug-18	100
August-18	R. D. Department- Plan (EAST)	201666	11-Aug-18	8400
September-18	Power Plan (EAST)	201598	11-Sep-18	7928

September-18	Building & Housing Plan (EAST)	203213	26-Sep-18	80039
September-18	Land Rev.Deptt.-P(EAST)	202269	15-Sep-18	39670
October-18	Irri.& Flood Control- Plan (EAST)	203985	27-Oct-18	9994
October-18	Land Rev.Deptt.-P(EAST)	203692	6-Oct-18	3922
November-18	U.D. &H.Deptt.-Plan (EAST)	203423	12-Oct-18	49000
November-18	Land Rev.Deptt.-P(EAST)	203851	5-Nov-18	5523
December-18	Power Plan (EAST)	204564	3-Dec-18	1926
March-19	Irri.& Flood Control- Plan (EAST)	206838	27-Mar-19	74995
March-19	Irri.& Flood Control- Plan (EAST)	206845	27-Mar-19	33089
March-19	Irri.& Flood Control- Plan (EAST)	206863	27-Mar-19	59405
March-19	Health &F.Welfare-Plan (EAST)	199471	31-Mar-19	79282
March-19	Power Plan (EAST)	207082	27-Mar-19	12390
March-19	Land Rev.Deptt.-P(EAST)	206513	31-Mar-19	22086
March-19	Land Rev.Deptt.-P(EAST)	206230	2-Mar-19	99800
March-19	Land Rev.Deptt.-P(EAST)	206242	5-Mar-19	30908
March-19	Irri.& Flood Control- Plan (EAST)	221901	31-Mar-19	53759
March-19	Roads & Bridges Plan (EAST)	206117	19-Mar-19	680336
March-19	Irri.& Flood Control- Plan (EAST)	221588	31-Mar-19	440175
March-19	Fisheries Plan(EAST)	172393	31-Mar-19	67815
March-19	Irri. & Flood Control-Plan (EAST)	220982	31-Mar-19	656400
May-19	Roads & Bridges Plan (EAST)	222451	30-May-19	7524
September-19	Power Plan (EAST)	224738	29-Sep-19	10000
September-19	Land Rev.Deptt.-P(EAST)	224950	23-Sep-19	80428
October-19	Roads & Bridges Plan (EAST)	225267	23-Oct-19	17077
December-19	Edu. Engi.Cell- Plan (EAST)	224364	20-Dec-19	134220
January-20	R. D. Department- Plan (EAST)	257566	28-Jan-20	7046
February-20	Land Rev.Deptt.-P(EAST)	256534	11-Feb-20	6162
February-20	Health &F.Welfare-Plan (EAST)	257719	14-Feb-20	92995
February-20	Health &F.Welfare-Plan (EAST)	257718	14-Feb-20	823510
March-20	Edu. Engi.Cell- Plan (EAST)	258610	12-Mar-20	30245
March-20	Building & Housing Plan (EAST)	258465	23-Mar-20	13000
March-20	R. D. Department- Plan (EAST)	257689	30-Mar-20	43383
May-20	Power Plan (EAST)	259096	6-May-20	11045
July-20	Power Plan (EAST)	260765	20-Jul-20	10380
September-20	Power Plan (EAST)	260988	14-Sep-20	9906
September-20	Power Plan (EAST)	260992	14-Sep-20	10833
September-20	Health &F.Welfare-Plan (EAST)	260375	7-Sep-20	32256
October-20	R. D. Department- Plan (EAST)	259650	23-Oct-20	30370
October-20	Roads & Bridges Plan (EAST)	260482	9-Oct-20	26560
October-20	Roads & Bridges Plan (EAST)	260479	9-Oct-20	9836
November-20	R. D. Department- Plan (EAST)	259662	3-Nov-20	18916
November-20	R. D. Department- Plan (EAST)	259665	3-Nov-20	11296
November-20	R. D. Department- Plan (EAST)	259690	9-Nov-20	10678
November-20	R. D. Department- Plan (EAST)	259698	11-Nov-20	10124
November-20	R. D. Department- Plan (EAST)	259658	3-Nov-20	17262
November-20	R. D. Department- Plan (EAST)	261872	13-Nov-20	16850
January-21	P.Health Engineering Plan (EAST)	265738	5-Jan-21	40330
February-21	Roads & Bridges Plan (EAST)	266725	18-Feb-21	10915
March-21	Building & Housing Plan (EAST)	266687	30-Mar-21	252539
March-21	Power Plan (EAST)	267876	31-Mar-21	2632
March-21	Building & Housing Plan (EAST)	263145	31-Mar-21	31981
March-21	Building & Housing Plan (EAST)	263142	31-Mar-21	6990
March-21	Building & Housing Plan (EAST)	263128	31-Mar-21	96919
March-21	Building & Housing Plan (EAST)	263065	31-Mar-21	3466
March-21	Building & Housing Plan (EAST)	263053	31-Mar-21	26457

March-21	Power Plan (EAST)	267678	15-Mar-21	40435
March-21	Power Plan (EAST)	267881	31-Mar-21	3678
March-21	Building & Housing Plan (EAST)	266603	4-Mar-21	140572
March-21	Building & Housing Plan (EAST)	266595	3-Mar-21	3284050
March-21	P.Health Engineering Plan (EAST)	267538	31-Mar-21	3810
June-21	Building & Housing Plan (EAST)	264033	29-Jun-21	73612
June-21	Building & Housing Plan (EAST)	264025	24-Jun-21	75450
June-21	Building & Housing Plan (EAST)	264030	24-Jun-21	11139
August-21	Building & Housing Plan (EAST)	264072	16-Aug-21	40000
September-21	Land Rev.Department,-P(EAST)	264816	28-Sep-21	118818
September-21	Power Plan (EAST)	148372	2-Sep-21	9788
September-21	Power Plan (EAST)	148373	2-Sep-21	9673
October-21	Land Rev.Deptt.-P(EAST)	149399	8-Oct-21	7585
October-21	Land Rev.Deptt.-P(EAST)	149397	8-Oct-21	9210
December-21	Building & Housing Plan (EAST)	150101	31-Dec-21	7585
December-21	Building & Housing Plan (EAST)	150074	30-Dec-21	6959
December-21	Building & Housing Plan (EAST)	150025	9-Dec-21	202577
December-21	Roads & Bridges Plan (EAST)	148227	31-Dec-21	3232500
December-21	Roads & Bridges Plan (EAST)	148228	31-Dec-21	5659500
December-21	Roads & Bridges Plan (EAST)	148229	31-Dec-21	5102700
December-21	Roads & Bridges Plan (EAST)	148232	31-Dec-21	5042100
December-21	Roads & Bridges Plan (EAST)	148231	31-Dec-21	3668700
December-21	Roads & Bridges Plan (EAST)	148230	31-Dec-21	60133033
December-21	P.H. E.- Plan (EAST)	150237	31-Dec-21	5831578
January-22	Power Plan (EAST)	150590	31-Jan-22	2094
January-22	Power Plan (EAST)	150588	31-Jan-22	2094
January-22	Power Plan (EAST)	150577	31-Jan-22	8376
January-22	Power Plan (EAST)	150634	31-Jan-22	2094
February-22	Power Plan (EAST)	150773	23-Feb-22	2094
March-22	Land Rev.Deptt.-P(EAST)	151961	31-Mar-22	26000
March-22	Land Rev.Deptt.-P(EAST)	151962	31-Mar-22	20800
March-22	Land Rev.Deptt.-P(EAST)	151963	31-Mar-22	29120
March-22	Land Rev.Deptt.-P(EAST)	151998	31-Mar-22	95995
March-22	Roads & Bridges Plan (EAST)	152106	16-Mar-22	880363
March-22	Roads & Bridges Plan (EAST)	152191	31-Mar-22	176197
March-22	Roads & Bridges Plan (EAST)	152193	31-Mar-22	67249
March-22	Roads & Bridges Plan (EAST)	152198	31-Mar-22	35490
March-22	R. D. Department- Plan (EAST)	151601	29-Mar-22	31855
March-22	R. D. Department- Plan (EAST)	151611	29-Mar-22	74875
March-22	R. D. Department- Plan (EAST)	151626	31-Mar-22	409180
March-22	R. D. Department- Plan (EAST)	151630	31-Mar-22	3.2E+08
March-22	R. D. Department- Plan (EAST)	151642	31-Mar-22	517661
March-22	R. D. Department- Plan (EAST)	151645	31-Mar-22	56050
March-22	R. D. Department- Plan (EAST)	151655	31-Mar-22	668082
March-22	R. D. Department- Plan (EAST)	151656	31-Mar-22	14604
March-22	R. D. Department- Plan (EAST)	151657	31-Mar-22	7302
March-22	Irri.& Flood Control- Plan (EAST)	153094	30-Mar-22	250668
March-22	Irri.& Flood Control- Plan (EAST)	153095	30-Mar-22	337900
March-22	Irri.& Flood Control- Plan (EAST)	153154	30-Mar-22	134037
March-22	Irri.& Flood Control- Plan (EAST)	153155	30-Mar-22	261470
March-22	Irri.& Flood Control- Plan (EAST)	153172	30-Mar-22	652353
March-22	Irri.& Flood Control- Plan (EAST)	153174	30-Mar-22	805190
March-22	Irri.& Flood Control- Plan (EAST)	148842	28-Mar-22	35800
March-22	Irri.& Flood Control- Plan (EAST)	148843	28-Mar-22	360295
March-22	Irri.& Flood Control- Plan (EAST)	153024	29-Mar-22	118855

March-22	Irrigation & Flood Control- Plan (EAST)	153182	30-Mar-22	333931
March-22	Irrigation & Flood Control- Plan (EAST)	153216	31-Mar-22	279000
March-22	Irrigation & Flood Control- Plan (EAST)	153218	31-Mar-22	114205
March-22	Irrigation & Flood Control- Plan (EAST)	153226	31-Mar-22	335150
March-22	Irrigation & Flood Control- Plan (EAST)	153243	31-Mar-22	113630
March-22	Irrigation & Flood Control- Plan (EAST)	153246	31-Mar-22	96300
March-22	Irrigation & Flood Control- Plan (EAST)	153248	31-Mar-22	110870
March-22	Irrigation & Flood Control- Plan (EAST)	153258	31-Mar-22	70880
March-22	Irrigation & Flood Control- Plan (EAST)	153289	31-Mar-22	800000
March-22	Irrigation & Flood Control- Plan (EAST)	153294	31-Mar-22	112792
March-22	Irrigation & Flood Control- Plan (EAST)	153295	31-Mar-22	279700
March-22	Irrigation & Flood Control- Plan (EAST)	153296	31-Mar-22	600000
March-22	Irrigation & Flood Control- Plan (EAST)	153298	31-Mar-22	800000
March-22	Irrigation & Flood Control- Plan (EAST)	153439	31-Mar-22	360275
March-22	Irrigation & Flood Control- Plan (EAST)	153443	31-Mar-22	314435
March-22	Irrigation & Flood Control- Plan (EAST)	153444	31-Mar-22	55222
March-22	Irrigation & Flood Control- Plan (EAST)	153445	31-Mar-22	142050
March-22	Irrigation & Flood Control- Plan (EAST)	153450	31-Mar-22	37751
March-22	Irrigation & Flood Control- Plan (EAST)	153451	31-Mar-22	160050
March-22	Irrigation & Flood Control- Plan (EAST)	153452	31-Mar-22	40498
March-22	Irrigation & Flood Control- Plan (EAST)	153453	31-Mar-22	107850
March-22	Irrigation & Flood Control- Plan (EAST)	153454	31-Mar-22	13174
March-22	Irrigation & Flood Control- Plan (EAST)	153455	31-Mar-22	135825
March-22	Irrigation & Flood Control- Plan (EAST)	153465	31-Mar-22	267000
March-22	Irrigation & Flood Control- Plan (EAST)	153470	31-Mar-22	228823
March-22	Irrigation & Flood Control- Plan (EAST)	153481	31-Mar-22	66370
March-22	Irrigation & Flood Control- Plan (EAST)	153482	31-Mar-22	81855
March-22	Irrigation & Flood Control- Plan (EAST)	153484	31-Mar-22	117195
March-22	Irrigation & Flood Control- Plan (EAST)	153486	31-Mar-22	360330
March-22	Irrigation & Flood Control- Plan (EAST)	153487	31-Mar-22	149620
March-22	Irrigation & Flood Control- Plan (EAST)	153515	31-Mar-22	699900
March-22	Irrigation & Flood Control- Plan (EAST)	153516	31-Mar-22	792000
March-22	Irrigation & Flood Control- Plan (EAST)	153517	31-Mar-22	201160
March-22	Irrigation & Flood Control- Plan (EAST)	153518	31-Mar-22	44961
March-22	Irrigation & Flood Control- Plan (EAST)	153519	31-Mar-22	120760
March-22	Irrigation & Flood Control- Plan (EAST)	153520	31-Mar-22	26807
March-22	Irrigation & Flood Control- Plan (EAST)	153521	31-Mar-22	120690
March-22	Irrigation & Flood Control- Plan (EAST)	153522	31-Mar-22	26807
March-22	Irrigation & Flood Control- Plan (EAST)	153523	31-Mar-22	26807
March-22	Irrigation & Flood Control- Plan (EAST)	153524	31-Mar-22	120690
March-22	Irrigation & Flood Control- Plan (EAST)	153528	31-Mar-22	181770
March-22	Irrigation & Flood Control- Plan (EAST)	153531	31-Mar-22	699300
March-22	Irrigation & Flood Control- Plan (EAST)	150910	23-Mar-22	483315
March-22	Irrigation & Flood Control- Plan (EAST)	153840	31-Mar-22	308200
March-22	Irrigation & Flood Control- Plan (EAST)	153856	31-Mar-22	4556433
March-22	Power Plan (EAST)	151470	8-Mar-22	185591
March-22	Power Plan (EAST)	151476	8-Mar-22	2094
March-22	Power Plan (EAST)	152711	24-Mar-22	19165
March-22	Power Plan (EAST)	152716	26-Mar-22	2376064
March-22	Power Plan (EAST)	152742	28-Mar-22	4914338
March-22	Power Plan (EAST)	152743	28-Mar-22	85602
March-22	Power Plan (EAST)	152772	31-Mar-22	1839618
March-22	Power Plan (EAST)	152773	31-Mar-22	2883518
March-22	Power Plan (EAST)	152784	31-Mar-22	22215
March-22	Power Plan (EAST)	152785	31-Mar-22	287680

March-22	Power Plan (EAST)	152786	31-Mar-22	1286259
March-22	Power Plan (EAST)	152817	31-Mar-22	94740
March-22	Power Plan (EAST)	152820	31-Mar-22	96750
March-22	Power Plan (EAST)	152824	31-Mar-22	71940
March-22	Power Plan (EAST)	152825	31-Mar-22	737168
March-22	Power Plan (EAST)	152828	31-Mar-22	48596
March-22	Power Plan (EAST)	152831	31-Mar-22	9897
March-22	Power Plan (EAST)	152832	31-Mar-22	114600
March-22	Power Plan (EAST)	152835	31-Mar-22	110368
March-22	Power Plan (EAST)	152854	31-Mar-22	52065
March-22	Power Plan (EAST)	152856	31-Mar-22	23016
March-22	U.D. &H.Deptt.- Plan (EAST)	150891	30-Mar-22	49855
March-22	U.D. &H.Deptt.- Plan (EAST)	150924	31-Mar-22	20900
March-22	U.D. &H.Deptt.- Plan (EAST)	150926	31-Mar-22	1285116
March-22	U.D. &H.Deptt.- Plan (EAST)	150934	31-Mar-22	67496
March-22	U.D. &H.Deptt.- Plan (EAST)	150935	31-Mar-22	2140768
March-22	U.D. &H.Deptt.- Plan (EAST)	150936	31-Mar-22	46582
March-22	U.D. &H.Deptt.- Plan (EAST)	153912	31-Mar-22	650000
March-22	H. & F. Welfare- Plan (EAST)	148965	31-Mar-22	616035
March-22	H. & F. Welfare- Plan (EAST)	148966	31-Mar-22	1396996
March-22	H. & F. Welfare- Plan (EAST)	148976	31-Mar-22	3477279
March-22	H. & F. Welfare- Plan (EAST)	148977	31-Mar-22	76508
March-22	H. & F. Welfare- Plan (EAST)	148982	31-Mar-22	10075
March-22	H. & F. Welfare- Plan (EAST)	148983	31-Mar-22	7051
March-22	H. & F. Welfare- Plan (EAST)	148985	31-Mar-22	10075
March-22	H. & F. Welfare- Plan (EAST)	148986	31-Mar-22	10075
March-22	H. & F. Welfare- Plan (EAST)	148987	31-Mar-22	10075
March-22	Building & Housing Plan (EAST)	152406	16-Mar-22	2450
March-22	Building & Housing Plan (EAST)	152415	21-Mar-22	1174277
March-22	Building & Housing Plan (EAST)	152420	22-Mar-22	600611
March-22	Building & Housing Plan (EAST)	152475	31-Mar-22	1506
March-22	Building & Housing Plan (EAST)	152477	31-Mar-22	200000
March-22	Building & Housing Plan (EAST)	152480	31-Mar-22	45895
March-22	Building & Housing Plan (EAST)	152481	31-Mar-22	33858
March-22	Building & Housing Plan (EAST)	152483	31-Mar-22	1800
March-22	Building & Housing Plan (EAST)	152494	31-Mar-22	294661
March-22	Building & Housing Plan (EAST)	152497	31-Mar-22	101133
March-22	Building & Housing Plan (EAST)	152500	31-Mar-22	38211
March-22	Building & Housing Plan (EAST)	152502	31-Mar-22	1689500
March-22	Building & Housing Plan (EAST)	152509	31-Mar-22	128841
March-22	Building & Housing Plan (EAST)	152511	31-Mar-22	4486
March-22	Building & Housing Plan (EAST)	152519	31-Mar-22	6565793
March-22	Building & Housing Plan (EAST)	152520	31-Mar-22	143878
March-22	Building & Housing Plan (EAST)	152521	31-Mar-22	2353403
March-22	Building & Housing Plan (EAST)	152522	31-Mar-22	47334
March-22	Building & Housing Plan (EAST)	152526	31-Mar-22	32066
March-22	Building & Housing Plan (EAST)	152527	31-Mar-22	5545
March-22	Building & Housing Plan (EAST)	152613	31-Mar-22	58035
March-22	Building & Housing Plan (EAST)	152628	31-Mar-22	210453
March-22	Building & Housing Plan (EAST)	152637	31-Mar-22	414360
March-22	Building & Housing Plan (EAST)	152645	31-Mar-22	8360
March-22	Building & Housing Plan (EAST)	152654	31-Mar-22	3439660
March-22	Building & Housing Plan (EAST)	152673	31-Mar-22	16120
March-22	Building & Housing Plan (EAST)	152690	31-Mar-22	42610
March-22	Building & Housing Plan (EAST)	152698	31-Mar-22	61395

March-22	Building & Housing Plan (EAST)	152717	31-Mar-22	247378
March-22	Building & Housing Plan (EAST)	152724	31-Mar-22	61050
March-22	Building & Housing Plan (EAST)	152728	31-Mar-22	66169
March-22	Building & Housing Plan (EAST)	152732	31-Mar-22	99888
March-22	Building & Housing Plan (EAST)	152733	31-Mar-22	1503814
March-22	Building & Housing Plan (EAST)	152735	31-Mar-22	516848
March-22	Building & Housing Plan (EAST)	152736	31-Mar-22	958455
March-22	P.H. Engineering -Plan (EAST)	150280	24-Mar-22	1295574
March-22	P.H. Engineering -Plan (EAST)	150295	29-Mar-22	2648600
March-22	P.H. Engineering -Plan (EAST)	153333	31-Mar-22	315120
March-22	P.H. Engineering -Plan (EAST)	153339	31-Mar-22	1673155
March-22	P.H. Engineering -Plan (EAST)	153340	31-Mar-22	256845
March-22	Fisheries Plan(EAST)	264902	31-Mar-22	3849249
March-22	Fisheries Plan(EAST)	264904	31-Mar-22	920000
September-03	R.D.Deptt.- N.Plan (WEST)	747233	30-Sep-03	8856
December-03	R.D.Deptt.-N. Plan (WEST)	380815	20-Dec-03	1400
February-04	Edu. Engi.Cell- N-Plan (WEST)	747106	11-Feb-04	877
March-04	Roads & Bridges. NP (WEST)	747381	29-Mar-04	169
March-04	Power Non-Plan (WEST)	747180	4-Mar-04	2000
June-04	R.D.Deptt.- Plan (WEST)	381441	2-Jun-04	6960
July-04	Irri.& Flood Control- Plan (West)	381357	1-Jul-04	4600
September-04	R.D.Deptt.- Plan (WEST)	381491	3-Sep-04	5534
October-04	R.D.Deptt.- Plan (WEST)	379705	14-Oct-04	5534
October-04	R.D.Deptt.- Plan (WEST)	379730	19-Oct-04	5534
December-04	Irri.& Flood Control- N.Plan (West)	748241	8-Dec-04	888
January-05	Power Non-Plan (WEST)	748345	19-Jan-05	2950
February-05	Power Non-Plan (WEST)	748349	16-Feb-05	2950
March-05	Irri.& Flood Control- Plan (West)	379649	18-Mar-05	1250
March-05	Irri.& Flood Control- Plan (West)	379645	18-Mar-05	2428
March-05	R.D.Deptt.- Plan (WEST)	407211	31-Mar-05	23220
June-05	R.D.Deptt.- Plan (WEST)	407219	2-Jun-05	25536
August-05	R.D.Deptt.- Plan (WEST)	407260	2-Aug-05	1650
August-05	R.D.Deptt.- Plan (WEST)	407279	31-Aug-05	22592
October-05	Irri.& Flood Control- Plan (West)	407847	25-Oct-05	1900
October-05	Roads & Bridges Plan (WEST)	407986	27-Oct-05	1459
October-05	Roads & Bridges Plan (WEST)	407947	4-Oct-05	8730
October-05	Roads & Bridges Plan (WEST)	407954	5-Oct-05	7760
October-05	Power Plan (WEST)	407572	1-Oct-05	7260
September-06	R.D.Deptt.- Plan (WEST)	416281	28-Sep-06	78587
December-08	R.D.Deptt.- Plan (WEST)	442060	23-Dec-08	49678
August-09	P.HealthEngi.-Plan (WEST)	452986	31-Aug-09	712
August-09	R.D.Deptt.- Plan (WEST)	452882	21-Aug-09	262694
October-10	R.D.Deptt.- Plan (WEST)	472255	13-Oct-10	1480
October-10	R.D.Deptt.- Plan (WEST)	472268	22-Oct-10	4127
October-10	R.D.Deptt.- Plan (WEST)	472041	7-Oct-10	1725
October-10	P. Health Engi.-Plan (WEST)	471925	26-Oct-10	24472
October-10	R.D.Deptt.- Plan (WEST)	472077	12-Oct-10	3692
October-10	R.D.Deptt.- Plan (WEST)	472093	13-Oct-10	2877
October-10	R.D.Deptt.- Plan (WEST)	472249	13-Oct-10	3194
October-10	R.D.Deptt.- Plan (WEST)	472215	13-Oct-10	1885
October-10	Irri.& Flood Control- Plan (West)	471647	26-Oct-10	2323
October-10	Irri.& Flood Control- Plan (West)	471645	26-Oct-10	2291
October-10	R.D.Deptt.- N.Plan (WEST)	840844	11-Oct-10	7840
October-10	R.D.Deptt.- Plan (WEST)	72233	13-Oct-10	1089

October-10	R.D.Deptt. - Plan (WEST)	472236	13-Oct-10	1089
October-10	R.D.Deptt. - Plan (WEST)	472097	13-Oct-10	3420
December-10	Land Rev.Deptt.-P(WEST)	869604	15-Dec-10	94500
December-10	Land Rev.Deptt.-P(WEST)	869605	15-Dec-10	54345
January-11	Edu.Engi.Cell- N.Plan (WEST)	858208	31-Jan-11	4747
March-11	R.D.Deptt. - Plan (WEST)	472551	25-Mar-11	5424
March-11	R.D.Deptt. - Plan (WEST)	472526	1-Mar-11	6426
May-11	R.D.Deptt. - Plan (WEST)	472590	28-May-11	2007
July-11	Power Plan (WEST)	472360	5-Jul-11	2153
July-11	Power Plan (WEST)	472361	5-Jul-11	2005
September-11	Land Rev.Deptt.-P(WEST)	472981	15-Sep-11	11963
December-12	Land Rev.Deptt.-NP(WEST)	870643	10-Dec-12	6754
March-13	Building & Housing Plan (WEST)	485312	15-Mar-13	1815
March-13	Building & Housing Plan (WEST)	485313	15-Mar-13	4777
October-13	Roads & Bridges Plan (WEST)	494622	10-Oct-13	77324
November-13	Land Rev.Deptt.-P(WEST)	899374	1-Nov-13	2000
March-14	Power Non-Plan (WEST)	898765	29-Mar-14	1700
March-14	Edu.Engi.Cell- Plan (WEST)	494078	31-Mar-14	4268
August-14	Roads & Bridges Plan (WEST)	500522	12-Aug-14	33000
January-16	Land Rev.Deptt.-P(WEST)	131296	7-Jan-16	5869
February-16	Land Rev.Deptt.-P(WEST)	131474	2-Feb-16	13196
March-16	Land Rev.Deptt.-NP(WEST)	9/w/teo	31-Mar-16	23783
March-16	Land Rev.Deptt.-P(WEST)	131786	26-Mar-16	5880
December-16	Roads & Bridges Plan (WEST)	133058	24-Dec-16	25725
June-17	Roads & Bridges Plan (WEST)	134776	24-Jun-17	7497
July-17	Roads & Bridges Plan (WEST)	134839	21-Jul-17	3967
August-17	Roads & Bridges Plan (WEST)	135088	1-Aug-17	4660
August-17	Land Rev.Deptt.-P(WEST)	133101	11-Aug-17	4510
August-17	Roads & Bridges Plan (WEST)	135059	1-Aug-17	7255
September-17	Roads & Bridges Plan (WEST)	133252	4-Sep-17	7497
September-17	Land Rev.Deptt.-P(WEST)	133262	7-Sep-17	20570
September-17	Land Rev.Deptt.-P(WEST)	133346	16-Sep-17	21500
September-17	Roads & Bridges Plan (WEST)	134892	18-Sep-17	7497
September-17	Land Rev.Deptt.-P(WEST)	134958	25-Sep-17	7965
January-18	Roads & Bridges Plan (WEST)	133806	24-Jan-18	9915
March-18	Roads & Bridges Plan (WEST)	184799	31-Mar-18	34790
June-18	Land Rev.Deptt.-P(WEST)	185486	6-Jun-18	172800
June-18	Land Rev.Deptt.-P(WEST)	185494	6-Jun-18	18800
June-18	Land Rev.Deptt.-P(WEST)	185565	8-Jun-18	57700
June-18	Land Rev.Deptt.-P(WEST)	185576	8-Jun-18	60800
July-19	Land Rev.Deptt.-P(WEST)	189097	11-Jul-19	13026
September-19	Land Rev.Deptt.-P(WEST)	189638	30-Sep-19	10000
September-19	Land Rev.Deptt.-P(WEST)	189704	27-Sep-19	30494
October-19	Land Rev.Deptt.-P(WEST)	244124	22-Oct-19	1344
June-20	Land Rev.Deptt.-P(WEST)	245697	4-Jun-20	16571
September-20	Land Rev.Deptt.-P(WEST)	246410	17-Sep-20	28535
March-21	Land Rev.Deptt.-P(WEST)	249015	31-Mar-21	4838
September-21	Land Rev.Deptt.-P(WEST)	250926	13-Sep-21	164950
September-21	Land Rev.Deptt.-P(WEST)	250996	28-Sep-21	16796
September-21	Land Rev.Deptt.-P(WEST)	250973	23-Sep-21	7056
September-21	Land Rev.Deptt.-P(WEST)	250935	15-Sep-21	970
September-21	Land Rev.Deptt.-P(WEST)	250971	23-Sep-21	16796
November-21	Land Rev.Deptt.-P(WEST)	252517	26-Nov-21	15867
November-21	Land Rev.Deptt.-P(WEST)	252453	24-Nov-21	960
February-22	Roads & Bridges Plan (WEST)	252964	4-Feb-22	18778

March-22	Land Rev.Deptt.-P(WEST)	253871	31-Mar-22	31745
March-22	Land Rev.Deptt.-P(WEST)	253875	31-Mar-22	28545
March-22	Land Rev.Deptt.-P(WEST)	253876	31-Mar-22	1293
March-22	Land Rev.Deptt.-P(WEST)	253595	23-Mar-22	4442
March-22	Land Rev.Deptt.-P(WEST)	253882	31-Mar-22	14788
March-22	Building & Housing Plan (WEST)	252713	2-Mar-22	166823
March-22	Building & Housing Plan (WEST)	252763	28-Mar-22	5101986
March-22	Roads & Bridges Plan (WEST)	253523	17-Mar-22	10139
March-22	Roads & Bridges Plan (WEST)	253524	17-Mar-22	1862
March-22	Roads & Bridges Plan (WEST)	253683	25-Mar-22	14870
March-22	Roads & Bridges Plan (WEST)	253746	28-Mar-22	14644798
March-22	Roads & Bridges Plan (WEST)	253817	31-Mar-22	10552
March-22	Roads & Bridges Plan (WEST)	253819	31-Mar-22	1980165
March-22	Roads & Bridges Plan (WEST)	253832	31-Mar-22	23678
March-22	R.D.Department Plan (WEST)	187053	25-Mar-22	1988
March-22	Irri.& Flood Control- Plan (West)	253901	31-Mar-22	6768
March-22	Irri.& Flood Control- Plan (West)	253904	31-Mar-22	7872
March-22	Irri.& Flood Control- Plan (West)	253911	31-Mar-22	143916
March-22	Irri.& Flood Control- Plan (West)	253912	31-Mar-22	205233
March-22	Irri.& Flood Control- Plan (West)	253917	31-Mar-22	6646
March-22	Irri.& Flood Control- Plan (West)	253931	31-Mar-22	67942
March-22	Irri.& Flood Control- Plan (West)	253936	31-Mar-22	249915
March-22	Irri.& Flood Control- Plan (West)	253943	31-Mar-22	23798
March-22	Irri.& Flood Control- Plan (West)	253945	31-Mar-22	21786
March-22	Irri.& Flood Control- Plan (West)	253947	31-Mar-22	21758
March-22	Irri.& Flood Control- Plan (West)	253958	31-Mar-22	127771
March-22	Irri.& Flood Control- Plan (West)	253968	31-Mar-22	5474
March-22	Irri.& Flood Control- Plan (West)	253970	31-Mar-22	872655
March-22	Irri.& Flood Control- Plan (West)	253971	31-Mar-22	18970
March-22	Irri.& Flood Control- Plan (West)	253972	31-Mar-22	1417571
March-22	Irri.& Flood Control- Plan (West)	253973	31-Mar-22	30816
March-22	Irri.& Flood Control- Plan (West)	252842	31-Mar-22	6400
March-22	Irri.& Flood Control- Plan (West)	252844	31-Mar-22	66965
March-22	Irri.& Flood Control- Plan (West)	252846	31-Mar-22	66517
March-22	Irri.& Flood Control- Plan (West)	252848	31-Mar-22	69345
March-22	Irri.& Flood Control- Plan (West)	252850	31-Mar-22	16096
March-22	Irri.& Flood Control- Plan (West)	252852	31-Mar-22	69345
March-22	Irri.& Flood Control- Plan (West)	252792	31-Mar-22	9702
March-22	Irri.& Flood Control- Plan (West)	252803	31-Mar-22	5052
March-22	Irri.& Flood Control- Plan (West)	252807	31-Mar-22	68908
March-22	Irri.& Flood Control- Plan (West)	252809	31-Mar-22	68908
March-22	Irri.& Flood Control- Plan (West)	252811	31-Mar-22	68908
March-22	Irri.& Flood Control- Plan (West)	252813	31-Mar-22	68908
March-22	Irri.& Flood Control- Plan (West)	252815	31-Mar-22	68908
March-22	Irri.& Flood Control- Plan (West)	252817	31-Mar-22	68908
March-22	Irri.& Flood Control- Plan (West)	252819	31-Mar-22	68908
March-22	Irri.& Flood Control- Plan (West)	252839	31-Mar-22	5780
March-22	Irri.& Flood Control- Plan (West)	253101	31-Mar-22	8212
March-22	Irri.& Flood Control- Plan (West)	253102	31-Mar-22	7248
March-22	Irri.& Flood Control- Plan (West)	253103	31-Mar-22	33470
March-22	Irri.& Flood Control- Plan (West)	253105	31-Mar-22	33470
March-22	Irri.& Flood Control- Plan (West)	253107	31-Mar-22	33470
March-22	Irri.& Flood Control- Plan (West)	253109	31-Mar-22	33470
March-22	Irri.& Flood Control- Plan (West)	253111	31-Mar-22	19571
March-22	Irri.& Flood Control- Plan (West)	252884	31-Mar-22	8000

March-22	Irrigation & Flood Control- Plan (West)	252876	31-Mar-22	6300
March-22	Irrigation & Flood Control- Plan (West)	254191	31-Mar-22	6600
March-22	Irrigation & Flood Control- Plan (West)	252888	31-Mar-22	74967
March-22	Irrigation & Flood Control- Plan (West)	254106	31-Mar-22	23984
March-22	Irrigation & Flood Control- Plan (West)	254108	31-Mar-22	6094
March-22	Irrigation & Flood Control- Plan (West)	254111	31-Mar-22	7000
March-22	Irrigation & Flood Control- Plan (West)	254114	31-Mar-22	8380
March-22	Irrigation & Flood Control- Plan (West)	254117	31-Mar-22	6000
March-22	Irrigation & Flood Control- Plan (West)	254123	31-Mar-22	30152
March-22	Irrigation & Flood Control- Plan (West)	254125	31-Mar-22	30152
March-22	Irrigation & Flood Control- Plan (West)	254127	31-Mar-22	64599
March-22	Irrigation & Flood Control- Plan (West)	254129	31-Mar-22	67861
March-22	Irrigation & Flood Control- Plan (West)	254131	31-Mar-22	67861
March-22	Irrigation & Flood Control- Plan (West)	254133	31-Mar-22	18896
March-22	Irrigation & Flood Control- Plan (West)	254135	31-Mar-22	26890
March-22	Irrigation & Flood Control- Plan (West)	254137	31-Mar-22	67413
March-22	Irrigation & Flood Control- Plan (West)	254139	31-Mar-22	18665
March-22	Irrigation & Flood Control- Plan (West)	254141	31-Mar-22	34835
March-22	Irrigation & Flood Control- Plan (West)	254143	31-Mar-22	29256
March-22	Irrigation & Flood Control- Plan (West)	254145	31-Mar-22	34435
March-22	Irrigation & Flood Control- Plan (West)	254147	31-Mar-22	54893
March-22	Irrigation & Flood Control- Plan (West)	254149	31-Mar-22	60889
March-22	Irrigation & Flood Control- Plan (West)	254151	31-Mar-22	64599
March-22	Irrigation & Flood Control- Plan (West)	254153	31-Mar-22	32070
March-22	Irrigation & Flood Control- Plan (West)	254158	31-Mar-22	60209
March-22	Irrigation & Flood Control- Plan (West)	254163	31-Mar-22	19758
March-22	Irrigation & Flood Control- Plan (West)	254170	31-Mar-22	102686
March-22	Irrigation & Flood Control- Plan (West)	254176	31-Mar-22	6868
March-22	Irrigation & Flood Control- Plan (West)	254190	31-Mar-22	31692
March-22	Irrigation & Flood Control- Plan (West)	254192	31-Mar-22	60889
March-22	Irrigation & Flood Control- Plan (West)	254194	31-Mar-22	60889
March-22	Irrigation & Flood Control- Plan (West)	254195	31-Mar-22	64599
March-22	Irrigation & Flood Control- Plan (West)	254198	31-Mar-22	21605
March-22	Irrigation & Flood Control- Plan (West)	254200	31-Mar-22	51631
March-22	Irrigation & Flood Control- Plan (West)	254202	31-Mar-22	31622
March-22	Irrigation & Flood Control- Plan (West)	254204	31-Mar-22	17058
March-22	Irrigation & Flood Control- Plan (West)	254207	31-Mar-22	31692
March-22	Irrigation & Flood Control- Plan (West)	254209	31-Mar-22	17506
March-22	Irrigation & Flood Control- Plan (West)	254211	31-Mar-22	57965
March-22	Irrigation & Flood Control- Plan (West)	254213	31-Mar-22	19424
March-22	Irrigation & Flood Control- Plan (West)	254215	31-Mar-22	64599
March-22	Irrigation & Flood Control- Plan (West)	254217	31-Mar-22	67863
March-22	Irrigation & Flood Control- Plan (West)	254219	31-Mar-22	21262
March-22	Irrigation & Flood Control- Plan (West)	254221	31-Mar-22	19344
March-22	Irrigation & Flood Control- Plan (West)	254256	31-Mar-22	39566
March-22	Irrigation & Flood Control- Plan (West)	254263	31-Mar-22	7188
March-22	Irrigation & Flood Control- Plan (West)	254264	31-Mar-22	260585
March-22	Irrigation & Flood Control- Plan (West)	254317	31-Mar-22	181815
March-22	Irrigation & Flood Control- Plan (West)	254322	31-Mar-22	226291
March-22	Irrigation & Flood Control- Plan (West)	254326	31-Mar-22	27520
March-22	Irrigation & Flood Control- Plan (West)	254330	31-Mar-22	7674
March-22	Irrigation & Flood Control- Plan (West)	254344	31-Mar-22	84183
March-22	Irrigation & Flood Control- Plan (West)	254345	31-Mar-22	5812
March-22	Irrigation & Flood Control- Plan (West)	254353	31-Mar-22	39212
March-22	Irrigation & Flood Control- Plan (West)	254369	31-Mar-22	200911

March-22	Irri.& Flood Control- Plan (West)	254371	31-Mar-22	275709
March-22	Irri.& Flood Control- Plan (West)	254374	31-Mar-22	349301
March-22	Irri.& Flood Control- Plan (West)	254375	31-Mar-22	6448
March-22	Irri.& Flood Control- Plan (West)	254377	31-Mar-22	244048
March-22	Irri.& Flood Control- Plan (West)	254378	31-Mar-22	295403
March-22	Irri.& Flood Control- Plan (West)	254383	31-Mar-22	74655
March-22	Irri.& Flood Control- Plan (West)	254384	31-Mar-22	53168
March-22	Irri.& Flood Control- Plan (West)	254386	31-Mar-22	86264
March-22	Irri.& Flood Control- Plan (West)	254389	31-Mar-22	283126
March-22	Irri.& Flood Control- Plan (West)	254390	31-Mar-22	5186
March-22	Irri.& Flood Control- Plan (West)	254392	31-Mar-22	199984
March-22	Irri.& Flood Control- Plan (West)	254394	31-Mar-22	149995
March-22	Irri.& Flood Control- Plan (West)	254395	31-Mar-22	149995
March-22	Irri.& Flood Control- Plan (West)	254406	31-Mar-22	341174
March-22	Irri.& Flood Control- Plan (West)	254407	31-Mar-22	6104
March-22	Irri.& Flood Control- Plan (West)	254409	31-Mar-22	395104
March-22	Irri.& Flood Control- Plan (West)	254410	31-Mar-22	7150
March-22	Irri.& Flood Control- Plan (West)	254411	31-Mar-22	391395
March-22	Irri.& Flood Control- Plan (West)	254417	31-Mar-22	43823
March-22	Edu.Engi. Cell-Plan (West)	252821	31-Mar-22	3493258
March-22	Edu.Engi. Cell--Plan (West)	252823	31-Mar-22	1075689
March-22	Edu.Engi. Cell--Plan (West)	252825	31-Mar-22	3504386
March-22	Edu.Engi. Cell--Plan (West)	252827	31-Mar-22	1069232
March-22	Edu.Engi. Cell--Plan (West)	252829	31-Mar-22	2721492
March-22	Power Plan (WEST)	187070	31-Mar-22	204995
March-22	Power Plan (WEST)	187072	31-Mar-22	401702
March-22	Power Plan (WEST)	187074	31-Mar-22	812797
March-22	Power Plan (WEST)	187075	31-Mar-22	249979
March-22	Power Plan (WEST)	187076	31-Mar-22	100077
March-22	Power Plan (WEST)	187077	31-Mar-22	126987
March-22	Power Plan (WEST)	187079	31-Mar-22	499017
March-22	Power Plan (WEST)	187084	31-Mar-22	206555
March-22	Power Plan (WEST)	187085	31-Mar-22	249888
March-22	Power Plan (WEST)	187089	31-Mar-22	806833
March-22	P.H.Engi.-Plan (West)	252740	23-Mar-22	353356
March-22	P.H.Engi.-Plan (West)	252741	23-Mar-22	7680
March-22	P.H.Engi.-Plan (West)	254240	31-Mar-22	391033
March-22	P.H.Engi.-Plan (West)	254243	31-Mar-22	391033
July-03	Roads & Bridges-Plan (SOUTH)	373360	16-Jul-03	6645
February-04	Edu.Engi. Cell Non-Plan (SOUTH)	708812	11-Feb-04	901
March-04	Edu.Engi. Cell Non-Plan (SOUTH)	708815	17-Mar-04	901
May-04	U.D.&H.Deptt.-Plan(SOUTH)	362809	28-May-04	2000
May-04	U.D.&H.Deptt-Plan(SOUTH)	362805	22-May-04	2134
June-04	Power Non-Plan (SOUTH)	709105	29-Jun-04	1500
December-04	Power Non-Plan (SOUTH)	778234	9-Dec-04	1500
March-05	Urban Dev. & Housing Deptt. Plan(SOUTH)	394215	31-Mar-05	2693
June-05	Irri.& Flood Control- P (SOUTH)	395522	23-Jun-05	1650
June-05	Irri.& Flood Control- Plan (south)	395516	22-Jun-05	7435
September-05	U.D.&H.Deptt. -Plan(SOUTH)	395337	23-Sep-05	4462
December-05	Irri.& Flood Control- Plan (south)	395592	17-Dec-05	1650
December-05	R. Dev.Department- Plan (SOUTH)	409841	6-Dec-05	2400
May-06	Power Plan (SOUTH)	422526	11-May-06	8100
March-07	Building & Housing Plan (SOUTH)	423822	31-Mar-07	9260
June-07	Roads & Bridges-Plan (SOUTH)	423930	29-Jun-07	24239

October-07	R. Dev.Department- N.Plan (SOUTH)	780010	17-Oct-07	232296
February-08	Edu.Engi. Cell Non-Plan (SOUTH)	833909	5-Feb-08	2997
March-08	Irri.& Flood Control- Plan (wouth)	433527	31-Mar-08	34723
March-08	Building & Housing Plan (SOUTH)	433816	29-Mar-08	1261
May-08	R. Dev.Department- Plan (SOUTH)	434124	14-May-08	19210
September-09	U.D.&H.Deptt. Non-Plan(SOUTH)	834718	22-Sep-09	88950
February-10	Roads & Bridges Plan (SOUTH)	447231	24-Feb-10	1908685
January-12	Irri.& Flood Control- Plan (South)	476810	17-Jan-11	8360
March-12	Power Plan (SOUTH)	485511	31-Mar-12	680833
January-13	P.H.Engi.- Non-Plan (SOUTH)	846433	28-Jan-13	234955
October-13	Building & Housing Plan (SOUTH)	113054	8-Oct-13	1052820
October-14	Land Rev.Department-NP(SOUTH)	114883	27-Oct-14	23951
March-15	Land Rev.Department-NP(SOUTH)	115629	26-Mar-15	43652
November-15	Roads & Bridges Plan (SOUTH)	117159	24-Nov-15	225378
June-16	P.H.Engineering Plan (SOUTH)	166203	17-Jun-16	22186
November-16	R. Dev.Department- Plan (SOUTH)	117954	8-Nov-16	23500
December-16	R. Dev.Department- Plan (SOUTH)	117965	1-Dec-16	7502
July-17	Land Rev.Department-P(SOUTH)	168334	6-Jul-17	10890
March-19	Irri.& Flood Control- Plan (South)	215010	31-Mar-19	124569
March-19	Land Rev.Department-P(SOUTH)	215702	31-Mar-19	4243
March-19	R. Dev.Department- Plan (SOUTH)	215012	31-Mar-19	125372
February-20	Irri.& Flood Control- Plan (South)	217761	20-Feb-20	127345
March-20	Land Rev.Department-P(SOUTH)	219103	30-Mar-20	9007
September-20	Land Rev.Department-P(SOUTH)	219598	15-Sep-20	24995
November-20	Land Rev.Department-P(SOUTH)	268088	27-Nov-20	24111
March-22	Land Rev.Department-P(SOUTH)	271917	31-Mar-22	2301
March-22	Land Rev.Department-P(SOUTH)	271929	31-Mar-22	149660
March-22	Roads & Bridges Plan (SOUTH)	271763	31-Mar-22	472298
March-22	Roads & Bridges Plan (SOUTH)	271772	31-Mar-22	1180000
March-22	Roads & Bridges Plan (SOUTH)	271779	31-Mar-22	83914
March-22	Roads & Bridges Plan (SOUTH)	271780	31-Mar-22	468220
March-22	Roads & Bridges Plan (SOUTH)	271781	31-Mar-22	9706
March-22	Roads & Bridges Plan (SOUTH)	271784	31-Mar-22	3171387
March-22	Roads & Bridges Plan (SOUTH)	271785	31-Mar-22	70074
March-22	R.D.Department- Plan (SOUTH)	271257	31-Mar-22	64495
March-22	Building & Housing Plan (SOUTH)	271422	17-Mar-22	92502
March-22	Building & Housing Plan (SOUTH)	271443	31-Mar-22	3352136
March-22	Building & Housing Plan (SOUTH)	271444	31-Mar-22	99456
March-22	Building & Housing Plan (SOUTH)	271453	31-Mar-22	240850
March-22	Building & Housing Plan (SOUTH)	271454	31-Mar-22	5236
March-22	Building & Housing Plan (SOUTH)	271456	31-Mar-22	92626
March-22	Building & Housing Plan (SOUTH)	271462	31-Mar-22	11220
March-22	Irri.& Flood Control- Plan (South)	270881	17-Mar-22	13238
March-22	Irri.& Flood Control- Plan (South)	270884	17-Mar-22	1316
March-22	Irri.& Flood Control- Plan (South)	270888	21-Mar-22	2134
March-22	Irri.& Flood Control- Plan (South)	270892	31-Mar-22	24678
March-22	Irri.& Flood Control- Plan (South)	270893	31-Mar-22	263785
March-22	Irri.& Flood Control- Plan (South)	270894	31-Mar-22	208952
March-22	Irri.& Flood Control- Plan (South)	270895	31-Mar-22	4264
March-22	Irri.& Flood Control- Plan (South)	270896	31-Mar-22	299220
March-22	Irri.& Flood Control- Plan (South)	270897	31-Mar-22	183667
March-22	Irri.& Flood Control- Plan (South)	270898	31-Mar-22	3748
March-22	Irri.& Flood Control- Plan (South)	270899	31-Mar-22	1775520
March-22	Irri.& Flood Control- Plan (South)	271801	31-Mar-22	35727
March-22	Irri.& Flood Control- Plan (South)	271802	31-Mar-22	730

March-22	Irri.& Flood Control- Plan (South)	271803	31-Mar-22	46835
March-22	Irri.& Flood Control- Plan (South)	271804	31-Mar-22	71420
March-22	Irri.& Flood Control- Plan (South)	271808	31-Mar-22	1458
March-22	Irri.& Flood Control- Plan (South)	271809	31-Mar-22	16149
March-22	Irri.& Flood Control- Plan (South)	271810	31-Mar-22	330
March-22	Irri.& Flood Control- Plan (South)	271811	31-Mar-22	2196590
March-22	Irri.& Flood Control- Plan (South)	271816	31-Mar-22	22945
March-22	Irri.& Flood Control- Plan (South)	271817	31-Mar-22	35436
March-22	Irri.& Flood Control- Plan (South)	271818	31-Mar-22	738
March-22	Irri.& Flood Control- Plan (South)	271819	31-Mar-22	23555
March-22	Irri.& Flood Control- Plan (South)	271820	31-Mar-22	35680
March-22	Irri.& Flood Control- Plan (South)	271821	31-Mar-22	728
March-22	Irri.& Flood Control- Plan (South)	271822	31-Mar-22	51380
March-22	Irri.& Flood Control- Plan (South)	271823	31-Mar-22	66932
March-22	Irri.& Flood Control- Plan (South)	271824	31-Mar-22	1366
March-22	Irri.& Flood Control- Plan (South)	271825	31-Mar-22	255525
March-22	Irri.& Flood Control- Plan (South)	271827	31-Mar-22	253525
March-22	Irri.& Flood Control- Plan (South)	271828	31-Mar-22	5174
March-22	Irri.& Flood Control- Plan (South)	271829	31-Mar-22	228345
March-22	Irri.& Flood Control- Plan (South)	271830	31-Mar-22	280325
March-22	Irri.& Flood Control- Plan (South)	271831	31-Mar-22	5722
March-22	Irri.& Flood Control- Plan (South)	271832	31-Mar-22	47100
March-22	Irri.& Flood Control- Plan (South)	271833	31-Mar-22	71405
March-22	Irri.& Flood Control- Plan (South)	271834	31-Mar-22	1458
March-22	Irri.& Flood Control- Plan (South)	271835	31-Mar-22	144710
March-22	Irri.& Flood Control- Plan (South)	271836	31-Mar-22	209758
March-22	Irri.& Flood Control- Plan (South)	271837	31-Mar-22	4280
March-22	Irri.& Flood Control- Plan (South)	271838	31-Mar-22	98980
March-22	Irri.& Flood Control- Plan (South)	271839	31-Mar-22	137006
March-22	Irri.& Flood Control- Plan (South)	271840	31-Mar-22	2796
March-22	Irri.& Flood Control- Plan (South)	271841	31-Mar-22	224215
March-22	Irri.& Flood Control- Plan (South)	271842	31-Mar-22	219606
March-22	Irri.& Flood Control- Plan (South)	271843	31-Mar-22	4482
March-22	Irri.& Flood Control- Plan (South)	271844	31-Mar-22	434725
March-22	Irri.& Flood Control- Plan (South)	271845	31-Mar-22	600270
March-22	Irri.& Flood Control- Plan (South)	271846	31-Mar-22	12250
March-22	Irri.& Flood Control- Plan (South)	271847	31-Mar-22	943760
March-22	Irri.& Flood Control- Plan (South)	271848	31-Mar-22	307975
March-22	Irri.& Flood Control- Plan (South)	271849	31-Mar-22	7020
March-22	Irri.& Flood Control- Plan (South)	271851	31-Mar-22	834
March-22	Irri.& Flood Control- Plan (South)	271852	31-Mar-22	35712
March-22	Irri.& Flood Control- Plan (South)	271853	31-Mar-22	728
March-22	Irri.& Flood Control- Plan (South)	271854	31-Mar-22	48970
March-22	Irri.& Flood Control- Plan (South)	271855	31-Mar-22	68587
March-22	Irri.& Flood Control- Plan (South)	271856	31-Mar-22	1400
March-22	Irri.& Flood Control- Plan (South)	271857	31-Mar-22	379175
March-22	Irri.& Flood Control- Plan (South)	271858	31-Mar-22	521300
March-22	Irri.& Flood Control- Plan (South)	271859	31-Mar-22	10638
March-22	Irri.& Flood Control- Plan (South)	271860	31-Mar-22	223950
March-22	Irri.& Flood Control- Plan (South)	271861	31-Mar-22	308695
March-22	Irri.& Flood Control- Plan (South)	271862	31-Mar-22	6300
March-22	Irri.& Flood Control- Plan (South)	271863	31-Mar-22	172855
March-22	Irri.& Flood Control- Plan (South)	271864	31-Mar-22	243142
March-22	Irri.& Flood Control- Plan (South)	271865	31-Mar-22	4962
March-22	Irri.& Flood Control- Plan (South)	271866	31-Mar-22	121235

March-22	Irri.& Flood Control- Plan (South)	271867	31-Mar-22	2474
March-22	Irri.& Flood Control- Plan (South)	271868	31-Mar-22	99892
March-22	Irri.& Flood Control- Plan (South)	271869	31-Mar-22	200
March-22	Irri.& Flood Control- Plan (South)	271870	31-Mar-22	97210
March-22	Irri.& Flood Control- Plan (South)	271871	31-Mar-22	138700
March-22	Irri.& Flood Control- Plan (South)	271872	31-Mar-22	2830
March-22	Irri.& Flood Control- Plan (South)	271873	31-Mar-22	99625
March-22	Irri.& Flood Control- Plan (South)	271874	31-Mar-22	136432
March-22	Irri.& Flood Control- Plan (South)	271875	31-Mar-22	2784
March-22	Irri.& Flood Control- Plan (South)	271876	31-Mar-22	45835
March-22	Irri.& Flood Control- Plan (South)	271877	31-Mar-22	71894
March-22	Irri.& Flood Control- Plan (South)	271878	31-Mar-22	1468
March-22	Irri.& Flood Control- Plan (South)	271879	31-Mar-22	212475
March-22	Irri.& Flood Control- Plan (South)	271880	31-Mar-22	109414
March-22	Irri.& Flood Control- Plan (South)	271881	31-Mar-22	2234
March-22	Irri.& Flood Control- Plan (South)	271882	31-Mar-22	208065
March-22	Irri.& Flood Control- Plan (South)	271883	31-Mar-22	117278
March-22	Irri.& Flood Control- Plan (South)	271884	31-Mar-22	2394
March-22	Irri.& Flood Control- Plan (South)	271885	31-Mar-22	258730
March-22	Irri.& Flood Control- Plan (South)	271887	31-Mar-22	137080
March-22	Irri.& Flood Control- Plan (South)	271888	31-Mar-22	2798
March-22	Irri.& Flood Control- Plan (South)	272175	31-Mar-22	32241
March-22	Irri.& Flood Control- Plan (South)	272176	31-Mar-22	658
March-22	Irri.& Flood Control- Plan (South)	272177	31-Mar-22	23610
March-22	Irri.& Flood Control- Plan (South)	272178	31-Mar-22	35062
March-22	Irri.& Flood Control- Plan (South)	272179	31-Mar-22	716
March-22	Irri.& Flood Control- Plan (South)	272180	31-Mar-22	22910
March-22	Irri.& Flood Control- Plan (South)	272181	31-Mar-22	35731
March-22	Irri.& Flood Control- Plan (South)	272182	31-Mar-22	730
March-22	Irri.& Flood Control- Plan (South)	272183	31-Mar-22	179625
March-22	Irri.& Flood Control- Plan (South)	272184	31-Mar-22	246928
March-22	Irri.& Flood Control- Plan (South)	272185	31-Mar-22	5040
March-22	Irri.& Flood Control- Plan (South)	272186	31-Mar-22	24220
March-22	Irri.& Flood Control- Plan (South)	272187	31-Mar-22	34423
March-22	Irri.& Flood Control- Plan (South)	272188	31-Mar-22	702
March-22	Irri.& Flood Control- Plan (South)	272189	31-Mar-22	67302
March-22	Irri.& Flood Control- Plan (South)	272190	31-Mar-22	1374
March-22	Irri.& Flood Control- Plan (South)	272193	31-Mar-22	49805
March-22	Irri.& Flood Control- Plan (South)	272194	31-Mar-22	68331
March-22	Irri.& Flood Control- Plan (South)	272195	31-Mar-22	1394
March-22	Irri.& Flood Control- Plan (South)	272196	31-Mar-22	321760
March-22	Irri.& Flood Control- Plan (South)	272197	31-Mar-22	173461
March-22	Irri.& Flood Control- Plan (South)	272198	31-Mar-22	3540
March-22	Irri.& Flood Control- Plan (South)	272199	31-Mar-22	265950
March-22	Irri.& Flood Control- Plan (South)	272200	31-Mar-22	322424
March-22	Irri.& Flood Control- Plan (South)	272201	31-Mar-22	6580
March-22	Irri.& Flood Control- Plan (South)	272202	31-Mar-22	898900
March-22	Irri.& Flood Control- Plan (South)	272203	31-Mar-22	293995
March-22	Irri.& Flood Control- Plan (South)	272204	31-Mar-22	6000
March-22	Irri.& Flood Control- Plan (South)	272207	31-Mar-22	52486
March-22	Irri.& Flood Control- Plan (South)	272208	31-Mar-22	1063587
March-22	Irri.& Flood Control- Plan (South)	272214	31-Mar-22	45936
March-22	Irri.& Flood Control- Plan (South)	272220	31-Mar-22	42960
March-22	Irri.& Flood Control- Plan (South)	272222	31-Mar-22	36036
March-22	Irri.& Flood Control- Plan (South)	272225	31-Mar-22	34590

March-22	Irri.& Flood Control- Plan (South)	272235	31-Mar-22	34432
March-22	Irri.& Flood Control- Plan (South)	272239	31-Mar-22	51606
March-22	Irri.& Flood Control- Plan (South)	272245	31-Mar-22	1593344
March-22	Irri.& Flood Control- Plan (South)	272249	31-Mar-22	26146
March-22	Irri.& Flood Control- Plan (South)	272251	31-Mar-22	105178
March-22	Irri.& Flood Control- Plan (South)	272252	31-Mar-22	2146
March-22	Irri.& Flood Control- Plan (South)	272254	31-Mar-22	122023
March-22	Irri.& Flood Control- Plan (South)	272255	31-Mar-22	2490
March-22	Irri.& Flood Control- Plan (South)	272256	31-Mar-22	339719
March-22	Irri.& Flood Control- Plan (South)	272257	31-Mar-22	6934
March-22	Irri.& Flood Control- Plan (South)	272258	31-Mar-22	449335
March-22	Irri.& Flood Control- Plan (South)	272259	31-Mar-22	631415
March-22	Irri.& Flood Control- Plan (South)	272260	31-Mar-22	263011
March-22	Irri.& Flood Control- Plan (South)	272261	31-Mar-22	5368
March-22	Irri.& Flood Control- Plan (South)	272262	31-Mar-22	644585
March-22	Irri.& Flood Control- Plan (South)	272263	31-Mar-22	249946
March-22	Irri.& Flood Control- Plan (South)	272264	31-Mar-22	5102
March-22	Irri.& Flood Control- Plan (South)	272265	31-Mar-22	157565
March-22	Irri.& Flood Control- Plan (South)	272266	31-Mar-22	41193
March-22	Irri.& Flood Control- Plan (South)	272267	31-Mar-22	840
March-22	Irri.& Flood Control- Plan (South)	272268	31-Mar-22	113805
March-22	Irri.& Flood Control- Plan (South)	272269	31-Mar-22	82898
March-22	Irri.& Flood Control- Plan (South)	272270	31-Mar-22	1692
March-22	Irri.& Flood Control- Plan (South)	272272	31-Mar-22	477640
March-22	Irri.& Flood Control- Plan (South)	272273	31-Mar-22	313767
March-22	Irri.& Flood Control- Plan (South)	272274	31-Mar-22	6404
March-22	Irri.& Flood Control- Plan (South)	271890	31-Mar-22	348400
March-22	Irri.& Flood Control- Plan (South)	271891	31-Mar-22	480195
March-22	Irri.& Flood Control- Plan (South)	271892	31-Mar-22	9800
March-22	Irri.& Flood Control- Plan (South)	271893	31-Mar-22	121745
March-22	Irri.& Flood Control- Plan (South)	271894	31-Mar-22	168072
March-22	Irri.& Flood Control- Plan (South)	271895	31-Mar-22	3430
March-22	Irri.& Flood Control- Plan (South)	271896	31-Mar-22	185370
March-22	Irri.& Flood Control- Plan (South)	271897	31-Mar-22	261692
March-22	Irri.& Flood Control- Plan (South)	271898	31-Mar-22	5340
March-22	Irri.& Flood Control- Plan (South)	271899	31-Mar-22	123195
March-22	Irri.& Flood Control- Plan (South)	271900	31-Mar-22	119679
March-22	Irri.& Flood Control- Plan (South)	272101	31-Mar-22	2442
March-22	Irri.& Flood Control- Plan (South)	272102	31-Mar-22	76160
March-22	Irri.& Flood Control- Plan (South)	272103	31-Mar-22	65985
March-22	Irri.& Flood Control- Plan (South)	272104	31-Mar-22	1346
March-22	Irri.& Flood Control- Plan (South)	272105	31-Mar-22	154135
March-22	Irri.& Flood Control- Plan (South)	272106	31-Mar-22	200483
March-22	Irri.& Flood Control- Plan (South)	272107	31-Mar-22	4092
March-22	Irri.& Flood Control- Plan (South)	272109	31-Mar-22	853805
March-22	Irri.& Flood Control- Plan (South)	272110	31-Mar-22	293995
March-22	Irri.& Flood Control- Plan (South)	272111	31-Mar-22	6000
March-22	Irri.& Flood Control- Plan (South)	272112	31-Mar-22	35712
March-22	Irri.& Flood Control- Plan (South)	272113	31-Mar-22	728
March-22	Irri.& Flood Control- Plan (South)	272114	31-Mar-22	37235
March-22	Irri.& Flood Control- Plan (South)	272115	31-Mar-22	22152
March-22	Irri.& Flood Control- Plan (South)	272116	31-Mar-22	452
March-22	Irri.& Flood Control- Plan (South)	272117	31-Mar-22	300890
March-22	Irri.& Flood Control- Plan (South)	272118	31-Mar-22	154937
March-22	Irri.& Flood Control- Plan (South)	272119	31-Mar-22	3162

March-22	Irri.& Flood Control- Plan (South)	272120	31-Mar-22	515480
March-22	Irri.& Flood Control- Plan (South)	272121	31-Mar-22	136515
March-22	Irri.& Flood Control- Plan (South)	272122	31-Mar-22	2786
March-22	Irri.& Flood Control- Plan (South)	272123	31-Mar-22	231508
March-22	Irri.& Flood Control- Plan (South)	272124	31-Mar-22	4724
March-22	Irri.& Flood Control- Plan (South)	272125	31-Mar-22	212485
March-22	Irri.& Flood Control- Plan (South)	272127	31-Mar-22	32113
March-22	Irri.& Flood Control- Plan (South)	272128	31-Mar-22	656
March-22	Irri.& Flood Control- Plan (South)	272129	31-Mar-22	381945
March-22	Irri.& Flood Control- Plan (South)	272130	31-Mar-22	78181
March-22	Irri.& Flood Control- Plan (South)	272131	31-Mar-22	1596
March-22	Irri.& Flood Control- Plan (South)	272132	31-Mar-22	291660
March-22	Irri.& Flood Control- Plan (South)	272133	31-Mar-22	239658
March-22	Irri.& Flood Control- Plan (South)	272134	31-Mar-22	4892
March-22	Irri.& Flood Control- Plan (South)	272135	31-Mar-22	100120
March-22	Irri.& Flood Control- Plan (South)	272136	31-Mar-22	135490
March-22	Irri.& Flood Control- Plan (South)	272137	31-Mar-22	2766
March-22	Irri.& Flood Control- Plan (South)	272138	31-Mar-22	93005
March-22	Irri.& Flood Control- Plan (South)	272139	31-Mar-22	144741
March-22	Irri.& Flood Control- Plan (South)	272142	31-Mar-22	2954
March-22	Irri.& Flood Control- Plan (South)	272143	31-Mar-22	247305
March-22	Irri.& Flood Control- Plan (South)	272144	31-Mar-22	166235
March-22	Irri.& Flood Control- Plan (South)	272145	31-Mar-22	3392
March-22	Irri.& Flood Control- Plan (South)	272146	31-Mar-22	943930
March-22	Irri.& Flood Control- Plan (South)	272147	31-Mar-22	327961
March-22	Irri.& Flood Control- Plan (South)	272148	31-Mar-22	6694
March-22	Irri.& Flood Control- Plan (South)	272149	31-Mar-22	125695
March-22	Irri.& Flood Control- Plan (South)	272150	31-Mar-22	169872
March-22	Irri.& Flood Control- Plan (South)	272151	31-Mar-22	3466
March-22	Irri.& Flood Control- Plan (South)	272152	31-Mar-22	78335
March-22	Irri.& Flood Control- Plan (South)	272153	31-Mar-22	40748
March-22	Irri.& Flood Control- Plan (South)	272154	31-Mar-22	832
March-22	Irri.& Flood Control- Plan (South)	272155	31-Mar-22	393300
March-22	Irri.& Flood Control- Plan (South)	272156	31-Mar-22	808910
March-22	Irri.& Flood Control- Plan (South)	272157	31-Mar-22	264595
March-22	Irri.& Flood Control- Plan (South)	272158	31-Mar-22	5400
March-22	Irri.& Flood Control- Plan (South)	272159	31-Mar-22	598995
March-22	Irri.& Flood Control- Plan (South)	272160	31-Mar-22	823107
March-22	Irri.& Flood Control- Plan (South)	272161	31-Mar-22	16798
March-22	Irri.& Flood Control- Plan (South)	272162	31-Mar-22	147170
March-22	Irri.& Flood Control- Plan (South)	272163	31-Mar-22	246971
March-22	Irri.& Flood Control- Plan (South)	272164	31-Mar-22	5040
March-22	Irri.& Flood Control- Plan (South)	272165	31-Mar-22	287590
March-22	Irri.& Flood Control- Plan (South)	272166	31-Mar-22	246277
March-22	Irri.& Flood Control- Plan (South)	272167	31-Mar-22	5026
March-22	Irri.& Flood Control- Plan (South)	272168	31-Mar-22	503515
March-22	Irri.& Flood Control- Plan (South)	272169	31-Mar-22	152133
March-22	Irri.& Flood Control- Plan (South)	272170	31-Mar-22	3104
March-22	Irri.& Flood Control- Plan (South)	272171	31-Mar-22	384665
March-22	Irri.& Flood Control- Plan (South)	272172	31-Mar-22	216078
March-22	Irri.& Flood Control- Plan (South)	272173	31-Mar-22	4410
March-22	Irri.& Flood Control- Plan (South)	272174	31-Mar-22	26850
March-22	Edu. Engi. Cell-Plan (SOUTH)	218688	31-Mar-22	4439187
March-22	Edu. Engi.Cell Plan (SOUTH)	218691	31-Mar-22	4401505
March-22	Power Plan (SOUTH)	271092	25-Mar-22	249418

September-03	Power Non-Plan (NORTH)	706115	2-Sep-03	1000
September-03	Power Non-Plan (NORTH)	706127	2-Sep-03	2500
November-03	Power Non-Plan (NORTH)	706213	28-Nov-03	1650
February-04	R.D. Department Plan (NORTH)	329457	26-Feb-04	4500
April-04	Power Plan (NORTH)	359506	1-Apr-04	1400
August-04	Power Non-Plan (NORTH)	706293	2-Aug-04	1800
September-04	R.D. Department- Plan (NORTH)	359246	17-Sep-04	28138
September-04	Power Non-Plan (NORTH)	706520	3-Sep-04	2133
November-05	Power Plan (NORTH)	401032	30-Nov-05	850
March-06	Roads & Bridges Plan (NORTH)	401210	17-Mar-06	1300
May-06	Building & Housing Plan (NORTH)	400763	24-May-06	470
November-06	Power Non-Plan (NORTH)	798240	2-Nov-06	1000
March-07	R.D. Department- Plan (NORTH)	425385	23-Mar-07	524
March-07	Power Non-Plan (NORTH)	798261	2-Mar-07	2000
March-07	Power Non-Plan (NORTH)	798269	30-Mar-07	1000
March-07	Irri.& Flood Control- Plan (North)	401493	31-Mar-07	9243
April-07	Power Plan (NORTH)	401841	27-Apr-07	7000
May-07	Power Plan (NORTH)	401857	29-May-07	3700
August-07	Power Plan (NORTH)	401896	30-Aug-07	3700
June-08	R. D. Department Plan (NORTH)	441158	20-Jun-08	1700
August-08	Power Non-Plan (NORTH)	798895	27-Aug-08	1000
December-08	Power Non-Plan (NORTH)	798718	18-Dec-08	1000
May-09	Power Non-Plan (NORTH)	798762	1-May-09	10270
June-09	Roads & Bridges Plan (NORTH)	453238	26-Jun-09	95790
June-09	Roads & Bridges Plan (NORTH)	453231	25-Jun-09	70755
June-09	Roads & Bridges Plan (NORTH)	453237	26-Jun-09	6175
September-09	Roads & Bridges Plan (NORTH)	453282	16-Sep-09	7130
October-10	R.D. Department- Plan (NORTH)	463801	12-Oct-10	6170
July-11	R.D. Department- Plan (NORTH)	477512	26-Jul-11	187
August-11	Power Plan (NORTH)	464344	30-Aug-11	6059
September-11	R. D. Department Plan (NORTH)	477527	30-Sep-11	3093
September-11	Power Non-Plan (NORTH)	799313	2-Sep-11	1829
October-11	Power Non-Plan (NORTH)	799330	12-Oct-11	810
December-11	Edu.Engi.Cell- Plan (NORTH)	464438	20-Dec-11	489271
December-11	Power Non-Plan (NORTH)	799343	18-Dec-11	1000
March-12	Roads & Bridges Plan (NORTH)	477794	26-Mar-12	886000
December-12	Land Rev.Deptt.,-NP (North)	798125	5-Dec-12	970
December-12	Roads & Bridges Plan (NORTH)	478286	10-Dec-12	25065
December-12	Land Rev.Deptt.,-NP (North)	798137	5-Dec-12	1940
December-12	Land Rev.Deptt.,-NP (North)	798135	5-Dec-12	1940
December-12	Land Rev.Deptt.,-NP (North)	798127	5-Dec-12	970
January-13	Land Rev.Deptt.,-NP (North)	798156	23-Jan-13	970
October-13	Roads & Bridges Non-Plan (NORTH)	798428	25-Oct-13	222600
December-13	Land Rev.Deptt.,-NP (North)	894815	10-Dec-13	97059
March-14	Power Plan (NORTH)	493397	28-Mar-14	372800
October-14	Power Plan (NORTH)	501087	21-Oct-14	275357
December-14	Power Plan (NORTH)	501417	16-Dec-14	356108
October-15	Land Rev.Deptt.,-NP (North)	154596	15-Oct-15	4290
March-16	Roads & Bridges Plan (NORTH)	155346	31-Mar-16	1622628
March-16	Roads & Bridges Plan (NORTH)	155322	11-Mar-16	3600
March-16	Land Rev.Deptt.,-NP (North)	155455	31-Mar-16	4290
March-16	Land Rev.Deptt.,-NP (North)	155457	31-Mar-16	3510
July-16	Land Rev.Deptt.,-NP (North)	155753	15-Jul-16	14060
December-16	Roads & Bridges Plan (NORTH)	156562	15-Dec-16	27355
March-17	Roads & Bridges Plan (NORTH)	156779	31-Mar-17	447000

August-17	Land Rev.Deptt.,-P (North)	157080	23-Aug-17	41485
March-18	Power Plan (NORTH)	158283	31-Mar-18	196832
March-18	Power Plan (NORTH)	158261	31-Mar-18	577526
March-19	Power Plan (NORTH)	159715	30-Mar-19	23519
October-19	Roads & Bridges Plan (NORTH)	227055	15-Oct-19	98352
March-21	Land Rev.Deptt.,-P (North)	229400	16-Mar-21	18590
March-22	Land Rev.Deptt.,-P (North)	231602	31-Mar-22	4213
March-22	Land Rev.Deptt.,-P (North)	231111	23-Mar-22	27595
March-22	Land Rev.Deptt.,-P (North)	231113	23-Mar-22	27595
March-22	Land Rev.Deptt.,-P (North)	231122	29-Mar-22	17695
March-22	Land Rev.Deptt.,-P (North)	231166	30-Mar-22	74595
March-22	Land Rev.Deptt.,-P (North)	231185	30-Mar-22	304
March-22	Land Rev.Deptt.,-P (North)	231209	30-Mar-22	54995
March-22	Land Rev.Deptt.,-P (North)	231284	30-Mar-22	29595
March-22	Land Rev.Deptt.,-P (North)	231286	30-Mar-22	58595
March-22	Land Rev.Deptt.,-P (North)	231334	30-Mar-22	17195
March-22	Land Rev.Deptt.,-P (North)	231369	31-Mar-22	4655
March-22	Land Rev.Deptt.,-P (North)	231370	31-Mar-22	43007
March-22	Land Rev.Deptt.,-P (North)	231380	31-Mar-22	194445
March-22	Land Rev.Deptt.,-P (North)	231381	31-Mar-22	194445
March-22	Land Rev.Deptt.,-P (North)	231549	31-Mar-22	27595
March-22	Land Rev.Deptt.,-P (North)	231576	31-Mar-22	20310
March-22	Land Rev.Deptt.,-P (North)	231580	31-Mar-22	52595
March-22	Land Rev.Deptt.,-P (North)	231584	31-Mar-22	7703
March-22	Roads & Bridges Plan (NORTH)	230039	29-Mar-22	12379739
March-22	Roads & Bridges Plan (NORTH)	231402	31-Mar-22	4421341
March-22	Roads & Bridges Plan (NORTH)	231408	31-Mar-22	3727246
March-22	Roads & Bridges Plan (NORTH)	231410	31-Mar-22	134042
March-22	Roads & Bridges Plan (NORTH)	231411	31-Mar-22	62065
March-22	Roads & Bridges Plan (NORTH)	231412	31-Mar-22	2104670
March-22	Roads & Bridges Plan (NORTH)	231416	31-Mar-22	82589
March-22	R. D. Department Plan (NORTH)	231472	31-Mar-22	9710
March-22	Irri.& Flood Control- Plan (North)	230541	24-Mar-22	13008
March-22	Irri.& Flood Control- Plan (North)	230554	31-Mar-22	52032
March-22	Irri.& Flood Control- Plan (North)	231701	31-Mar-22	1143526
March-22	Irri.& Flood Control- Plan (North)	231704	31-Mar-22	65040
March-22	Irri.& Flood Control- Plan (North)	231713	31-Mar-22	13008
March-22	Irri.& Flood Control- Plan (North)	231722	31-Mar-22	346605
March-22	Irri.& Flood Control- Plan (North)	231741	31-Mar-22	65040
March-22	Irri.& Flood Control- Plan (North)	231747	31-Mar-22	78114
March-22	Irri.& Flood Control- Plan (North)	231755	31-Mar-22	763795
March-22	Irri.& Flood Control- Plan (North)	231768	31-Mar-22	269555
March-22	Irri.& Flood Control- Plan (North)	231770	31-Mar-22	558415
March-22	Irri.& Flood Control- Plan (North)	231786	31-Mar-22	3856641
March-22	Edu. Engi.Cell- Plan (NORTH)	228543	31-Mar-22	1640543
March-22	Edu. Engi.Cell- Plan (NORTH)	228544	31-Mar-22	4087991
March-22	Edu. Engi.Cell- Plan (NORTH)	228546	31-Mar-22	2772256
March-22	Power Plan (NORTH)	230900	31-Mar-22	3482627
March-22	Land Revenue Deptt.-P(North)	231593	31-Mar-22	67800

ANNEXURE-D

UNACKNOWLEDGE REMITTANCE

FIN_YEAR	MONTH	SOURCE_DESCR	CH NO	CH DATE	REMITTED
2015-2016	June-15	R& B-Plan (E)	162895/160049/	1-Jun-15	2,61,12,206
2016-2017	August-16	R & B-Plan (E)	5098	22-Aug-16	7,97,000
2021-2022	March-22	R & B-Plan (E)	28646	14-Mar-22	10,000
2021-2022	March-22	R & B-Plan (E)	28650	14-Mar-22	10,000
2021-2022	November-21	R & B-Plan (E)	842447	31-Aug-21	10,000
2021-2022	December-21	R & B-Plan (E)	099784	8-Dec-21	9,882
2021-2022	December-21	R & B-Plan (E)	099781	8-Dec-21	9,882
2021-2022	December-21	R & B-Plan (E)	119515	10-Dec-21	10,000
2008-2009	November-08	R.D.D (EAST)	706051	23-Oct-08	2,34,096
2008-2009	November-08	R.D.D (EAST)	703386	4-Nov-08	27,957
2008-2009	February-09	R.D.D (EAST)	UBI000777	18-Feb-09	33,50,000
2012-2013	March-13	R.D.D (EAST)	34659	30-Mar-13	2,69,521
2013-2014	September-13	R.D.D (EAST)	325755	13-Aug-13	6,240
2013-2014	September-13	R.D.D (EAST)	222204	23-Aug-13	2,240
2013-2014	September-13	R.D.D (EAST)	22216	29-Aug-13	2,232
2013-2014	October-13	R.D.D (EAST)	00872	14-Aug-13	30,324
2013-2014	October-13	R.D.D (EAST)	000879	9-Oct-13	23,396
2013-2014	October-13	R.D.D (EAST)	465058	12-Sep-13	6,086
2013-2014	October-13	R.D.D (EAST)	222221	26-Sep-13	7,256
2013-2014	October-13	R.D.D (EAST)	132662	1-Oct-13	10,788
2013-2014	October-13	R.D.D (EAST)	352378	17-Oct-13	8,25,278
2013-2014	October-13	R.D.D (EAST)	531702	9-Oct-13	1,31,772
2013-2014	October-13	R.D.D (EAST)	531703	9-Oct-13	2,61,869
2013-2014	February-14	R.D.D (EAST)	017466	28-Dec-13	90,175
2013-2014	January-14	R.D.D (EAST)	132691	5-Dec-13	50,498
2013-2014	January-14	R.D.D (EAST)	132693	5-Dec-13	50,498
2013-2014	January-14	R.D.D (EAST)	649532	8-Jan-14	43,278
2014-2015	July-14	R.D.D (EAST)	549770	16-Jul-14	1,11,080
2014-2015	November-14	R.D.D (EAST)	325769	9-Oct-14	9,996
2016-2017	October-16	R.D.D (EAST)	707241	18-Aug-16	74,00,000
2017-2018	December-17	R.D.D (EAST)	1	1-Dec-17	21,81,800
2015-2016	September-15	R.D.D (EAST)	212515	7-Sep-15	47,583
2015-2016	September-15	R.D.D (EAST)	212511	7-Sep-15	1,00,012
2012-2013	August-12	R.D.D (EAST)	554932	25-Aug-12	59,813
2008-2009	October-08	Power Plan (EAST)	786631	23-Sep-08	3,42,402
2009-2010	July-09	Power Plan (EAST)	872374	23-Feb-09	10,69,753
2009-2010	March-10	Power Plan (EAST)	29711	20-Feb-10	2,81,240
2010-2011	April-10	Power Plan (EAST)	166257	30-Mar-10	38,644
2010-2011	November-10	Power Plan (EAST)	003442	25-Aug-10	3,99,060
2010-2011	November-10	Power Plan (EAST)	211311	20-Aug-10	7,12,438
2011-2012	April-11	Power Plan (EAST)	315929	31-Mar-11	8,38,500
2011-2012	November-11	Power Plan (EAST)	096988	22-Oct-11	58,976
2011-2012	December-11	Power Plan (EAST)	658554	4-Nov-11	1,55,253
2012-2013	May-12	Power Plan (EAST)	228843	22-Mar-12	2,59,409
2012-2013	May-12	Power Plan (EAST)	479552	27-Mar-12	49,601
2013-2014	April-13	Power Plan (EAST)	135261	11-Jan-13	45,265
2013-2014	June-13	Power Plan (EAST)	969222	20-May-13	3,00,212

2013-2014	June-13	Power Plan (EAST)	239923	14-Jun-13	1,41,797
2013-2014	January-14	Power Plan (EAST)	517434	13-Jan-14	13,25,647
2013-2014	July-13	Power Plan (EAST)	009430	12-Jul-13	45,265
2013-2014	October-13	Power Plan (EAST)	714506	28-Oct-13	2,41,681
2013-2014	November-13	Power Plan (EAST)	183418	21-Oct-13	78,42,600
2013-2014	November-13	Power Plan (EAST)	296977	21-Oct-13	10,00,000
2013-2014	November-13	Power Plan (EAST)	018411	29-Oct-13	1,66,363
2013-2014	December-13	Power Plan (EAST)	183420	21-Oct-13	84,99,035
2013-2014	December-13	Power Plan (EAST)	795731	6-Dec-13	6,48,211
2013-2014	December-13	Power Plan (EAST)	795639	6-Dec-13	8,15,803
2014-2015	May-14	Power Plan (EAST)	348573	19-Apr-14	4,97,982
2014-2015	May-14	Power Plan (EAST)	165211	28-Mar-14	18,00,000
2014-2015	May-14	Power Plan (EAST)	567430	10-Apr-14	1,65,930
2014-2015	May-14	Power Plan (EAST)	696427	20-Feb-14	30,520
2014-2015	May-14	Power Plan (EAST)	736740	31-Mar-14	1,00,716
2014-2015	May-14	Power Plan (EAST)	376823	30-Mar-14	1,43,53,556
2014-2015	May-14	Power Plan (EAST)	008760	17-Apr-14	1,80,662
2014-2015	May-14	Power Plan (EAST)	003454	25-Apr-14	8,09,931
2014-2015	May-14	Power Plan (EAST)	003455	25-Apr-14	9,97,863
2014-2015	April-14	Power Plan (EAST)	003122	13-Mar-14	8,43,492
2014-2015	April-14	Power Plan (EAST)	003143	19-Mar-14	7,99,363
2014-2015	April-14	Power Plan (EAST)	003144	19-Mar-14	7,99,959
2015-2016	May-15	Power Plan (EAST)	226768	5-May-15	3,32,843
2015-2016	May-15	Power Plan (EAST)	057646	16-May-15	3,68,768
2014-2015	November-14	Power Plan (EAST)	507676	28-Oct-14	10,00,000
2014-2015	November-14	Power Plan (EAST)	183607	18-Nov-14	50,87,000
2014-2015	November-14	Power Plan (EAST)	271727	13-Nov-14	10,40,000
2014-2015	November-14	Power Plan (EAST)	123456	12-Nov-14	12,72,473
2014-2015	September-14	Power Plan (EAST)	306090	9-Aug-14	26,54,330
2014-2015	December-14	Power Plan (EAST)	5202	17-Nov-14	4,32,362
2014-2015	December-14	Power Plan (EAST)	5203	17-Dec-14	81,301
2014-2015	December-14	Power Plan (EAST)	379126	18-Dec-14	1,93,520
2020-2021	March-21	Power Plan (EAST)	2537	17-Oct-19	1,21,616
2021-2022	July-21	Power Plan (EAST)	2467	23-Dec-20	1,85,174
2021-2022	August-21	Power Plan (EAST)	544	22-Jun-18	40,742
2021-2022	October-21	Power Plan (EAST)	7053	11-Dec-18	1,02,156
2021-2022	October-21	Power Plan (EAST)	3155	3-Jul-18	84,580
2021-2022	October-21	Power Plan (EAST)	1498	22-Jul-21	1,98,317
2021-2022	October-21	Power Plan (EAST)	6486	7-Apr-21	1,43,438
2021-2022	October-21	Power Plan (EAST)	268	16-Jan-20	64,179
2021-2022	September-21	Power Plan (EAST)	797551	3-Aug-21	3,18,431
2021-2022	September-21	Power Plan (EAST)	140143	9-Aug-21	15,44,172
2021-2022	September-21	Power Plan (EAST)	6868	28-Sep-21	1,97,594
2021-2022	March-22	Power Plan (EAST)	809106	23-Feb-22	1,12,038
2021-2022	March-22	Power Plan (EAST)	1284	22-Nov-21	12,31,291
2021-2022	March-22	Power Plan (EAST)	365940	24-Feb-22	7,06,025
2019-2020	June-19	Power Plan (EAST)	242	21-May-19	1,57,702
2019-2020	June-19	Power Plan (EAST)	312342	25-Apr-19	72,724
2019-2020	June-19	Power Plan (EAST)	523664	3-Jun-19	53,203
2019-2020	June-19	Power Plan (EAST)	311154	22-Apr-19	9,25,895
2019-2020	June-19	Power Plan (EAST)	582075	24-May-19	1,97,026
2019-2020	June-19	Power Plan (EAST)	241326	4-Jun-19	19,23,000
2019-2020	June-19	Power Plan (EAST)	580790	20-May-19	10,94,122
2020-2021	October-20	Power Plan (EAST)	1134	28-Feb-18	74,982
2020-2021	October-20	Power Plan (EAST)	6650	7-Mar-19	34,290

2020-2021	October-20	Power Plan (EAST)	1991	17-Jul-19	47,418
2017-2018	June-17	Power Plan (EAST)	172338	31-Mar-17	9,88,199
2019-2020	July-19	Power Plan (EAST)	1084	15-Feb-18	34,336
2019-2020	July-19	Power Plan (EAST)	100	26-Apr-17	1,22,478
2019-2020	July-19	Power Plan (EAST)	513034	31-May-19	8,70,346
2019-2020	July-19	Power Plan (EAST)	66939	26-Jun-19	5,01,282
2019-2020	July-19	Power Plan (EAST)	247617	6-Jul-19	1,31,404
2019-2020	July-19	Power Plan (EAST)	546001	12-Jun-19	10,00,469
2016-2017	August-16	Power Plan (EAST)	119682	3-Aug-16	1,68,053
2016-2017	August-16	Power Plan (EAST)	521842	20-Jul-16	22,49,139
2016-2017	August-16	Power Plan (EAST)	618521	25-Jul-16	5,36,416
2017-2018	February-18	Power Plan (EAST)	706	29-Sep-16	69,660
2015-2016	September-15	Power Plan (EAST)	263934	26-Jun-15	49,17,000
2015-2016	September-15	Power Plan (EAST)	263935	26-Jun-15	60,00,000
2015-2016	September-15	Power Plan (EAST)	263934	26-Jun-15	96,00,000
2015-2016	September-15	Power Plan (EAST)	016052	18-Sep-15	1,24,068
2018-2019	January-19	Power Plan (EAST)	1369	12-Feb-16	1,52,226
2018-2019	January-19	Power Plan (EAST)	3365	20-Nov-18	8,75,000
2018-2019	January-19	Power Plan (EAST)	51	26-Sep-18	32,932
2018-2019	January-19	Power Plan (EAST)	74	19-Nov-18	71,017
2019-2020	August-19	Power Plan (EAST)	828	16-Aug-19	1,27,550
2019-2020	January-20	Power Plan (EAST)	538818	12-Dec-19	12,97,361
2018-2019	November-18	Power Plan (EAST)	1573	16-Mar-17	74,802
2018-2019	November-18	Power Plan (EAST)	110	17-Apr-15	97,234
2018-2019	November-18	Power Plan (EAST)	174	19-Sep-17	24,780
2018-2019	November-18	Power Plan (EAST)	344	17-May-18	1,75,000
2019-2020	October-19	Power Plan (EAST)	1268	5-May-17	85,360
2019-2020	October-19	Power Plan (EAST)	1842	4-Sep-17	85,941
2020-2021	August-20	Power Plan (EAST)	9	23-May-17	2,14,750
2020-2021	August-20	Power Plan (EAST)	508	12-Sep-17	71,572
2015-2016	December-15	Power Plan (EAST)	001031	20-Nov-15	77,95,009
2015-2016	June-15	Power Plan (EAST)	338	3-Jun-15	11,61,446
2015-2016	June-15	Power Plan (EAST)	101617	12-May-15	8,56,731
2019-2020	March-20	Power Plan (EAST)	12489	15-Jan-20	1,80,811
2015-2016	July-15	Power Plan (EAST)	015841	1-Jun-15	4,65,699
2015-2016	July-15	Power Plan (EAST)	645586	26-May-15	14,12,481
2015-2016	July-15	Power Plan (EAST)	412083	6-Jul-15	48,320
2019-2020	February-20	Power Plan (EAST)	276093	8-Dec-20	26,25,229
2019-2020	February-20	Power Plan (EAST)	588	10-Sep-19	89,329
2020-2021	June-20	Power Plan (EAST)	2	5-Feb-20	7,14,258
2017-2018	January-18	Power Plan (EAST)	174	5-May-16	84,422
2017-2018	January-18	Power Plan (EAST)	2	5-Jun-17	96,018
2017-2018	January-18	Power Plan (EAST)	25	22-Aug-16	57,233
2017-2018	January-18	Power Plan (EAST)	72	5-Oct-16	54,162
2017-2018	January-18	Power Plan (EAST)	9	8-Jul-16	86,430
2017-2018	January-18	Power Plan (EAST)	958	29-Nov-16	95,867
2017-2018	January-18	Power Plan (EAST)	305	2-Jun-16	62,529
2020-2021	December-20	Power Plan (EAST)	8879	10-Mar-20	1,02,611
2020-2021	December-20	Power Plan (EAST)	13224	10-Jan-17	67,000
2021-2022	November-21	Power Plan (EAST)	502	8-May-19	21,980
2016-2017	July-16	Power Plan (EAST)	033221	17-Jun-16	14,29,728
2016-2017	July-16	Power Plan (EAST)	539573	10-Jun-16	47,27,421
2016-2017	July-16	Power Plan (EAST)	225249	11-May-16	3,08,381
2016-2017	September-16	Power Plan (EAST)	710	11-Jul-16	73,96,710
2016-2017	September-16	Power Plan (EAST)	159354	10-Aug-16	8,21,304

2016-2017	September-16	Power Plan (EAST)	130310	3-Aug-16	3,42,824
2016-2017	September-16	Power Plan (EAST)	653488	16-Aug-16	7,00,000
2016-2017	September-16	Power Plan (EAST)	928737	2-Sep-16	1,99,481
2016-2017	May-16	Power Plan (EAST)	024131	25-May-16	45,66,424
2020-2021	September-20	Power Plan (EAST)	11001	2-Jul-19	1,17,525
2018-2019	July-18	Power Plan (EAST)	1809	20-Dec-16	62,753
2018-2019	July-18	Power Plan (EAST)	1516	7-Jan-16	85,945
2019-2020	May-19	Power Plan (EAST)	578080	8-May-19	9,60,989
2019-2020	May-19	Power Plan (EAST)	31153	22-Apr-19	15,98,598
2019-2020	May-19	Power Plan (EAST)	311152	22-Apr-19	15,86,525
2019-2020	May-19	Power Plan (EAST)	009736	10-Apr-19	7,31,490
2017-2018	January-18	Power Plan (EAST)	220	6-Mar-17	1,99,959
2017-2018	January-18	Power Plan (EAST)	13125	23-Feb-16	91,664
2017-2018	January-18	Power Plan (EAST)	15130	18-Mar-16	1,15,722
2018-2019	August-18	Power Plan (EAST)	086713	23-Jul-18	49,000
2018-2019	September-18	Power Plan (EAST)	50576	21-Feb-18	50,576
2018-2019	September-18	Power Plan (EAST)	496	10-Aug-18	53,512
2018-2019	October-18	Power Plan (EAST)	901	9-Dec-17	1,04,740
2018-2019	October-18	Power Plan (EAST)	7260	5-Oct-16	93,492
2021-2022	December-21	Power Plan (EAST)	809102	23-Nov-21	14,72,389
2019-2020	September-19	Power Plan (EAST)	14804	27-Feb-16	1,27,085
2019-2020	September-19	Power Plan (EAST)	4061	24-Jan-19	1,06,662
2019-2020	September-19	Power Plan (EAST)	1169	8-Jun-19	1,57,302
2019-2020	September-19	Power Plan (EAST)	513651	8-Aug-19	9,25,000
2019-2020	September-19	Power Plan (EAST)	513428	7-Aug-19	6,36,000
2019-2020	September-19	Power Plan (EAST)	247615	6-Jul-19	13,15,373
2019-2020	September-19	Power Plan (EAST)	247616	6-Jul-19	11,13,861
2019-2020	September-19	Power Plan (EAST)	253630	24-Jul-19	8,34,579
2019-2020	September-19	Power Plan (EAST)	667842	19-Sep-19	37,89,580
2019-2020	September-19	Power Plan (EAST)	5123	28-Feb-19	75,840
2019-2020	September-19	Power Plan (EAST)	512912	6-Aug-19	12,96,700
2009-2010	March-10	Power NP (EAST)	3191	7-Dec-09	11,532
2009-2010	March-10	Power NP (EAST)	3162	5-Dec-09	26,962
2009-2010	March-10	Power NP (EAST)	3196	19-Nov-09	6,664
2010-2011	September-10	Power NP (EAST)	3556	8-Dec-09	16,975
2009-2010	October-09	Power NP (EAST)	776	21-Apr-09	323
2009-2010	October-09	Power NP (EAST)	18/S/9	24-Apr-09	66,701
2009-2010	October-09	Power NP (EAST)	3060	5-Dec-08	3,801
2009-2010	October-09	Power NP (EAST)	3059	5-Dec-08	3,801
2009-2010	October-09	Power NP (EAST)	722/5/8-9	11-Dec-08	4,223
2009-2010	October-09	Power NP (EAST)	3036	8-Dec-08	2,196
2009-2010	October-09	Power NP (EAST)	3489	9-Jan-09	2,172
2009-2010	October-09	Power NP (EAST)	3319	29-Jan-09	2,217
2009-2010	October-09	Power NP (EAST)	3481	8-Jan-09	2,217
2009-2010	November-09	Power NP (EAST)	4928	18-Mar-09	52,111
2010-2011	September-10	Power NP (EAST)	4094	17-Feb-10	2,157
2010-2011	September-10	Power NP (EAST)	4855	17-Mar-10	2,178
2010-2011	October-10	Power NP (EAST)	611	31-May-10	1,42,127
2010-2011	July-10	Power NP (EAST)	795346	31-Dec-09	969
2010-2011	July-10	Power NP (EAST)	835573	20-Jun-10	1,270
2010-2011	July-10	Power NP (EAST)	722045	13-Nov-08	620
2010-2011	July-10	Power NP (EAST)	718759	14-Aug-08	260
2010-2011	July-10	Power NP (EAST)	744369	4-Feb-09	1,060
2010-2011	July-10	Power NP (EAST)	31/RL	10-Jul-09	1,760
2010-2011	July-10	Power NP (EAST)	837262	3-Jun-09	1,260

2010-2011	July-10	Power NP (EAST)	876821	28-Oct-09	1,060
2010-2011	July-10	Power NP (EAST)	876480	24-Oct-09	1,060
2010-2011	July-10	Power NP (EAST)	876479	24-Oct-09	1,060
2010-2011	July-10	Power NP (EAST)	838183	11-Oct-09	1,060
2010-2011	July-10	Power NP (EAST)	866176	22-Sep-09	1,060
2010-2011	July-10	Power NP (EAST)	722045	3-Nov-08	620
2010-2011	July-10	Power NP (EAST)	660774	7-Sep-08	1,860
2010-2011	July-10	Power NP (EAST)	929963	15-Mar-10	860
2010-2011	July-10	Power NP (EAST)	47/RL	27-Jul-09	1,760
2010-2011	September-10	Power NP (EAST)	4590	10-Mar-10	38,798
2010-2011	September-10	Power NP (EAST)	3143	4-Dec-09	2,178
2010-2011	March-11	Power NP (EAST)	941624	15-Mar-10	100
2010-2011	March-11	Power NP (EAST)	943630	22-Apr-10	400
2010-2011	March-11	Power NP (EAST)	943915	19-May-10	500
2010-2011	March-11	Power NP (EAST)	943928	20-May-10	500
2010-2011	March-11	Power NP (EAST)	943947	22-May-10	500
2010-2011	March-11	Power NP (EAST)	943959	24-May-10	500
2010-2011	March-11	Power NP (EAST)	943963	24-May-10	500
2010-2011	March-11	Power NP (EAST)	944046	28-May-10	500
2010-2011	March-11	Power NP (EAST)	961457	18-Jun-10	500
2010-2011	March-11	Power NP (EAST)	962438	6-Jul-10	500
2010-2011	March-11	Power NP (EAST)	962678	7-Jul-10	500
2010-2011	March-11	Power NP (EAST)	167	8-Jul-10	3,000
2010-2011	March-11	Power NP (EAST)	963633	3-Aug-10	500
2010-2011	March-11	Power NP (EAST)	975163	6-Aug-10	500
2010-2011	March-11	Power NP (EAST)	975423	10-Aug-10	500
2010-2011	March-11	Power NP (EAST)	975463	10-Aug-10	500
2010-2011	March-11	Power NP (EAST)	977351	15-Sep-10	500
2010-2011	March-11	Power NP (EAST)	977351	15-Sep-10	500
2010-2011	March-11	Power NP (EAST)	977349	15-Sep-10	500
2010-2011	March-11	Power NP (EAST)	977414	20-Sep-10	500
2010-2011	March-11	Power NP (EAST)	271	23-Sep-10	4,000
2010-2011	March-11	Power NP (EAST)	1101	19-Feb-11	1,332
2011-2012	April-11	Power NP (EAST)	5482	17-Sep-09	46,666
2011-2012	April-11	Power NP (EAST)	777659	28-Jan-09	79,434
2011-2012	April-11	Power NP (EAST)	549907	11-Oct-07	59,451
2010-2011	November-10	Power NP (EAST)	445	24-May-10	2,178
2010-2011	November-10	Power NP (EAST)	1921	25-Aug-10	3,015
2010-2011	November-10	Power NP (EAST)	20	12-Apr-10	3,421
2010-2011	December-10	Power NP (EAST)	3501	11-Jan-10	1,704
2010-2011	December-10	Power NP (EAST)	988	14-Jun-10	1,648
2010-2011	December-10	Power NP (EAST)	26463	26-Feb-09	1,037
2010-2011	December-10	Power NP (EAST)	776	21-Apr-09	323
2010-2011	December-10	Power NP (EAST)	13773	3-Nov-09	1,039
2010-2011	December-10	Power NP (EAST)	21926	26-Feb-10	1,281
2010-2011	December-10	Power NP (EAST)	29197	26-Feb-10	1,281
2010-2011	December-10	Power NP (EAST)	714	17-Apr-10	1,224
2010-2011	December-10	Power NP (EAST)	800	20-Apr-10	318
2010-2011	December-10	Power NP (EAST)	945	26-Jun-10	848
2010-2011	December-10	Power NP (EAST)	5367	30-Jun-10	1,281
2011-2012	December-11	Power NP (EAST)	8	10-Aug-11	8,020
2011-2012	February-12	Power NP (EAST)	3590	10-May-11	42,216
2011-2012	February-12	Power NP (EAST)	189	10-May-11	1,21,770
2011-2012	March-12	Power NP (EAST)	4983	14-Mar-11	60,004
2011-2012	March-12	Power NP (EAST)	662	29-Aug-11	94,756

2011-2012	July-11	Power NP (EAST)	3501	26-Nov-10	2,145
2011-2012	July-11	Power NP (EAST)	4630	15-Feb-11	2,146
2011-2012	July-11	Power NP (EAST)	4686	21-Feb-11	2,146
2011-2012	July-11	Power NP (EAST)	4706	21-Feb-11	2,146
2011-2012	July-11	Power NP (EAST)	4708	21-Feb-11	2,146
2011-2012	July-11	Power NP (EAST)	4747	28-Feb-11	2,146
2011-2012	July-11	Power NP (EAST)	4774	25-Feb-11	2,146
2011-2012	July-11	Power NP (EAST)	4880	7-Mar-11	2,146
2011-2012	July-11	Power NP (EAST)	4911	8-Mar-11	2,146
2011-2012	July-11	Power NP (EAST)	4949	11-Mar-11	2,146
2011-2012	July-11	Power NP (EAST)	4960	11-Mar-11	2,146
2011-2012	July-11	Power NP (EAST)	5243	26-Mar-11	2,146
2011-2012	July-11	Power NP (EAST)	5329	30-Mar-11	2,146
2011-2012	July-11	Power NP (EAST)	5335	30-Mar-11	2,146
2011-2012	July-11	Power NP (EAST)	5383	31-Mar-11	2,146
2011-2012	July-11	Power NP (EAST)	27	8-Apr-11	2,146
2011-2012	July-11	Power NP (EAST)	30	8-Apr-11	2,146
2011-2012	July-11	Power NP (EAST)	1471	22-Oct-10	2,146
2011-2012	July-11	Power NP (EAST)	4243	28-Sep-10	4,144
2011-2012	July-11	Power NP (EAST)	1444	13-Oct-10	2,146
2011-2012	July-11	Power NP (EAST)	1471	22-Oct-10	2,146
2011-2012	July-11	Power NP (EAST)	1947	7-Jan-11	2,146
2011-2012	August-11	Power NP (EAST)	4602	11-Feb-11	49,220
2011-2012	August-11	Power NP (EAST)	104	21-May-11	48,085
2011-2012	August-11	Power NP (EAST)	1738	23-Mar-11	51,412
2011-2012	August-11	Power NP (EAST)	4011	3-Sep-11	16,395
2011-2012	August-11	Power NP (EAST)	2734	5-Oct-10	36,078
2011-2012	August-11	Power NP (EAST)	4572	8-Feb-11	47,548
2011-2012	August-11	Power NP (EAST)	5157	23-Mar-11	49,207
2011-2012	August-11	Power NP (EAST)	2897	26-Oct-10	66,308
2011-2012	August-11	Power NP (EAST)	1011	9-Mar-11	21,893
2011-2012	August-11	Power NP (EAST)	472	30-Jun-11	25,181
2011-2012	November-11	Power NP (EAST)	9	6-Apr-11	42,248
2011-2012	November-11	Power NP (EAST)	1	10-Aug-11	8,020
2011-2012	November-11	Power NP (EAST)	1	10-Aug-11	8,020
2011-2012	November-11	Power NP (EAST)	411	17-Jul-11	1,11,066
2011-2012	November-11	Power NP (EAST)	956715	14-Jul-11	50,184
2011-2012	November-11	Power NP (EAST)	1011	14-Mar-11	1,45,812
2011-2012	December-11	Power NP (EAST)	9	6-Apr-11	42,248
2012-2013	July-12	Power NP (EAST)	712	9-Sep-11	2,146
2012-2013	July-12	Power NP (EAST)	712	9-Sep-11	2,146
2012-2013	July-12	Power NP (EAST)	827	17-Oct-11	2,146
2012-2013	July-12	Power NP (EAST)	870	1-Nov-11	2,146
2012-2013	July-12	Power NP (EAST)	872	2-Nov-11	2,146
2012-2013	July-12	Power NP (EAST)	876	2-Nov-11	2,146
2012-2013	July-12	Power NP (EAST)	899	4-Nov-11	2,146
2012-2013	July-12	Power NP (EAST)	905	7-Nov-11	2,146
2012-2013	July-12	Power NP (EAST)	949	16-Nov-11	2,146
2012-2013	July-12	Power NP (EAST)	962	19-Nov-11	2,146
2012-2013	July-12	Power NP (EAST)	970	22-Nov-11	2,146
2012-2013	July-12	Power NP (EAST)	1003	26-Nov-11	2,146
2012-2013	July-12	Power NP (EAST)	1019	30-Nov-11	2,146
2012-2013	July-12	Power NP (EAST)	1030	1-Dec-11	3,721
2012-2013	July-12	Power NP (EAST)	1036	3-Dec-11	2,146
2012-2013	July-12	Power NP (EAST)	1069	12-Dec-11	3,721

2012-2013	July-12	Power NP (EAST)	1099	19-Dec-11	3,721
2012-2013	July-12	Power NP (EAST)	1166	10-Jan-12	2,146
2012-2013	July-12	Power NP (EAST)	1214	23-Jan-12	3,721
2012-2013	July-12	Power NP (EAST)	1215	23-Jan-12	3,721
2012-2013	July-12	Power NP (EAST)	1251	1-Feb-12	2,146
2012-2013	July-12	Power NP (EAST)	1254	2-Feb-12	2,146
2012-2013	July-12	Power NP (EAST)	1257	2-Feb-12	2,146
2012-2013	July-12	Power NP (EAST)	1258	2-Feb-12	2,146
2012-2013	July-12	Power NP (EAST)	1259	2-Feb-12	2,146
2012-2013	July-12	Power NP (EAST)	1260	2-Feb-12	2,146
2012-2013	July-12	Power NP (EAST)	1271	4-Jan-12	2,146
2012-2013	July-12	Power NP (EAST)	1287	6-Feb-12	2,146
2012-2013	July-12	Power NP (EAST)	1273	8-Feb-12	2,146
2012-2013	July-12	Power NP (EAST)	1301	8-Feb-12	2,146
2012-2013	July-12	Power NP (EAST)	1323	13-Feb-12	2,146
2012-2013	July-12	Power NP (EAST)	1345	13-Feb-12	3,721
2012-2013	July-12	Power NP (EAST)	1362	20-Feb-12	3,721
2012-2013	July-12	Power NP (EAST)	1384	21-Feb-12	2,146
2012-2013	July-12	Power NP (EAST)	1385	21-Feb-12	2,146
2012-2013	July-12	Power NP (EAST)	1402	21-Feb-12	2,146
2012-2013	July-12	Power NP (EAST)	1450	29-Feb-12	2,146
2012-2013	July-12	Power NP (EAST)	42	6-Aug-11	2,146
2012-2013	July-12	Power NP (EAST)	43	6-Aug-11	2,146
2012-2013	May-12	Power NP (EAST)	455	3-Aug-11	4,000
2012-2013	May-12	Power NP (EAST)	450	2-Sep-11	4,000
2012-2013	May-12	Power NP (EAST)	68793	7-Sep-11	500
2012-2013	May-12	Power NP (EAST)	531	27-Sep-11	7,407
2012-2013	May-12	Power NP (EAST)	535	27-Sep-11	10,758
2012-2013	May-12	Power NP (EAST)	532	27-Sep-11	6,525
2012-2013	May-12	Power NP (EAST)	68774	13-Oct-11	500
2012-2013	May-12	Power NP (EAST)	5178	15-Oct-11	350
2012-2013	May-12	Power NP (EAST)	5179	15-Oct-11	350
2012-2013	May-12	Power NP (EAST)	5180	15-Oct-11	350
2012-2013	May-12	Power NP (EAST)	5181	15-Oct-11	350
2012-2013	May-12	Power NP (EAST)	5182	15-Oct-11	350
2012-2013	May-12	Power NP (EAST)	69096	18-Nov-11	500
2012-2013	May-12	Power NP (EAST)	995679	8-Nov-11	500
2012-2013	May-12	Power NP (EAST)	996388	22-Nov-11	500
2012-2013	May-12	Power NP (EAST)	996402	23-Nov-11	600
2012-2013	May-12	Power NP (EAST)	996440	25-Nov-11	600
2012-2013	May-12	Power NP (EAST)	996563	28-Nov-11	600
2012-2013	May-12	Power NP (EAST)	996720	30-Nov-11	600
2012-2013	May-12	Power NP (EAST)	996730	30-Nov-11	600
2012-2013	May-12	Power NP (EAST)	997443	7-Nov-11	600
2012-2013	May-12	Power NP (EAST)	998042	20-Nov-11	600
2012-2013	May-12	Power NP (EAST)	998701	6-Jan-12	500
2012-2013	May-12	Power NP (EAST)	999720	25-Jan-12	600
2012-2013	May-12	Power NP (EAST)	999945	31-Jan-12	500
2012-2013	May-12	Power NP (EAST)	1000384	3-Feb-12	600
2012-2013	May-12	Power NP (EAST)	1000661	6-Feb-12	600
2012-2013	May-12	Power NP (EAST)	996758	30-Nov-11	500
2012-2013	May-12	Power NP (EAST)	996721	30-Nov-11	600
2012-2013	May-12	Power NP (EAST)	996867	2-Dec-11	500
2012-2013	May-12	Power NP (EAST)	997559	8-Dec-11	500
2012-2013	May-12	Power NP (EAST)	996908	2-Dec-11	300

2012-2013	May-12	Power NP (EAST)	997117	5-Dec-11	600
2012-2013	May-12	Power NP (EAST)	997558	8-Dec-11	600
2012-2013	May-12	Power NP (EAST)	997868	13-Dec-11	500
2012-2013	May-12	Power NP (EAST)	997965	16-Dec-11	600
2012-2013	May-12	Power NP (EAST)	997953	16-Dec-11	600
2012-2013	May-12	Power NP (EAST)	863	3-Jan-12	14,500
2012-2013	May-12	Power NP (EAST)	253	21-May-11	2,148
2012-2013	May-12	Power NP (EAST)	313	2-Jun-11	2,148
2012-2013	May-12	Power NP (EAST)	376	8-Jun-11	2,148
2012-2013	May-12	Power NP (EAST)	384	10-Jun-11	2,148
2012-2013	May-12	Power NP (EAST)	515	7/16/0111	2,148
2012-2013	May-12	Power NP (EAST)	553	25-Jul-11	5,000
2012-2013	May-12	Power NP (EAST)	786	10-Oct-11	2,148
2012-2013	May-12	Power NP (EAST)	710	8-Sep-11	2,148
2012-2013	May-12	Power NP (EAST)	742	15-Sep-11	2,148
2012-2013	May-12	Power NP (EAST)	750	20-Sep-11	2,148
2012-2013	May-12	Power NP (EAST)	752	21-Sep-11	2,148
2012-2013	May-12	Power NP (EAST)	775	28-Sep-11	2,148
2012-2013	May-12	Power NP (EAST)	8884.11.11	4-Nov-11	2,148
2012-2013	May-12	Power NP (EAST)	901	7-Nov-11	2,148
2012-2013	May-12	Power NP (EAST)	906	8-Nov-11	2,148
2012-2013	May-12	Power NP (EAST)	921	11-Nov-11	2,148
2012-2013	May-12	Power NP (EAST)	922	11-Nov-11	2,148
2012-2013	May-12	Power NP (EAST)	954	18-Nov-11	2,148
2012-2013	May-12	Power NP (EAST)	157	18-May-11	600
2012-2013	May-12	Power NP (EAST)	891	2-May-11	800
2012-2013	May-12	Power NP (EAST)	3341	25-Jul-11	1,000
2012-2013	May-12	Power NP (EAST)	3340	25-Jul-11	1,000
2012-2013	May-12	Power NP (EAST)	2973	14-Jul-11	200
2012-2013	May-12	Power NP (EAST)	2580	12-Jul-11	200
2012-2013	May-12	Power NP (EAST)	2954	12-Jul-11	200
2012-2013	May-12	Power NP (EAST)	4107	26-Aug-11	500
2012-2013	July-12	Power NP (EAST)	54	29-Aug-11	3,809
2012-2013	July-12	Power NP (EAST)	61	9-Sep-11	3,721
2012-2013	July-12	Power NP (EAST)	66	12-Oct-11	2,157
2012-2013	July-12	Power NP (EAST)	67	14-Oct-11	2,146
2012-2013	July-12	Power NP (EAST)	657	3-Nov-11	3,721
2012-2013	July-12	Power NP (EAST)	661	20-Dec-11	2,146
2012-2013	July-12	Power NP (EAST)	667	20-Dec-11	3,721
2012-2013	July-12	Power NP (EAST)	1139	2-Jan-12	2,146
2012-2013	July-12	Power NP (EAST)	1199	19-Jan-12	2,146
2012-2013	July-12	Power NP (EAST)	1253	2-Feb-12	2,146
2012-2013	July-12	Power NP (EAST)	1283	6-Feb-12	3,721
2012-2013	July-12	Power NP (EAST)	1289	7-Feb-12	2,146
2012-2013	July-12	Power NP (EAST)	1295	8-Feb-12	2,146
2012-2013	July-12	Power NP (EAST)	1321	13-Feb-12	2,146
2012-2013	July-12	Power NP (EAST)	1340	17-Feb-12	2,146
2012-2013	July-12	Power NP (EAST)	1409	24-Feb-12	2,146
2012-2013	July-12	Power NP (EAST)	1407	24-Feb-12	2,146
2012-2013	July-12	Power NP (EAST)	1340	17-Feb-12	2,146
2012-2013	July-12	Power NP (EAST)	11409	24-Feb-12	2,146
2012-2013	July-12	Power NP (EAST)	1409	24-Feb-12	2,146
2012-2013	July-12	Power NP (EAST)	766	22-Sep-11	2,146
2012-2013	July-12	Power NP (EAST)	724	13-Sep-11	2,146
2012-2013	July-12	Power NP (EAST)	756	22-Sep-11	2,146

2012-2013	July-12	Power NP (EAST)	784	8-Oct-11	3,721
2012-2013	July-12	Power NP (EAST)	824	17-Oct-11	3,721
2012-2013	July-12	Power NP (EAST)	880	3-Nov-11	3,721
2012-2013	July-12	Power NP (EAST)	879	3-Nov-11	2,146
2012-2013	July-12	Power NP (EAST)	1025	1-Dec-11	2,146
2012-2013	July-12	Power NP (EAST)	1075	13-Dec-11	2,146
2012-2013	July-12	Power NP (EAST)	1105	19-Dec-11	2,146
2012-2013	July-12	Power NP (EAST)	1116	20-Dec-11	2,146
2012-2013	July-12	Power NP (EAST)	1115	20-Dec-11	2,146
2012-2013	July-12	Power NP (EAST)	1109	20-Dec-11	2,146
2012-2013	July-12	Power NP (EAST)	1052	7-Dec-11	2,146
2012-2013	November-12	Power NP (EAST)	654	4-Jul-12	41,420
2012-2013	January-13	Power NP (EAST)	1092	10-Sep-12	65,400
2012-2013	December-12	Power NP (EAST)	240	14-Nov-12	1,08,975
2012-2013	October-12	Power NP (EAST)	4260	15-Jul-11	860
2012-2013	October-12	Power NP (EAST)	8045	29-Sep-11	860
2012-2013	October-12	Power NP (EAST)	8057	1-Oct-11	860
2012-2013	October-12	Power NP (EAST)	8086	31-Oct-11	860
2012-2013	October-12	Power NP (EAST)	10403	6-Dec-11	860
2012-2013	October-12	Power NP (EAST)	10341	1-Dec-11	860
2012-2013	October-12	Power NP (EAST)	10686	17-Dec-11	860
2012-2013	October-12	Power NP (EAST)	8602	20-Oct-11	860
2012-2013	October-12	Power NP (EAST)	8601	20-Oct-11	860
2012-2013	October-12	Power NP (EAST)	8600	20-Oct-11	860
2012-2013	October-12	Power NP (EAST)	8512	20-Oct-11	8,970
2012-2013	October-12	Power NP (EAST)	8511	20-Oct-11	860
2012-2013	October-12	Power NP (EAST)	4293	15-Jul-11	860
2012-2013	October-12	Power NP (EAST)	4283	15-Jul-11	860
2012-2013	October-12	Power NP (EAST)	33351	22-Dec-11	860
2012-2013	October-12	Power NP (EAST)	33322	22-Dec-11	860
2012-2013	October-12	Power NP (EAST)	8252	17-Oct-11	860
2012-2013	October-12	Power NP (EAST)	11141	22-Dec-11	860
2012-2013	October-12	Power NP (EAST)	13191	28-Feb-11	860
2012-2013	October-12	Power NP (EAST)	14027	24-Mar-12	860
2012-2013	October-12	Power NP (EAST)	14351	29-Mar-12	860
2012-2013	October-12	Power NP (EAST)	273	20-Apr-12	860
2012-2013	October-12	Power NP (EAST)	13168	28-Feb-12	860
2012-2013	October-12	Power NP (EAST)	13082	25-Feb-12	860
2012-2013	October-12	Power NP (EAST)	13097	27-Feb-12	860
2012-2013	October-12	Power NP (EAST)	12511	14-Feb-12	860
2012-2013	October-12	Power NP (EAST)	12521	16-Feb-12	860
2012-2013	October-12	Power NP (EAST)	13267	2-Mar-12	860
2012-2013	October-12	Power NP (EAST)	1161	8-May-12	860
2012-2013	October-12	Power NP (EAST)	2153	5-Jun-12	860
2012-2013	October-12	Power NP (EAST)	1156	7-May-12	860
2012-2013	October-12	Power NP (EAST)	13984	24-Mar-12	2,348
2012-2013	October-12	Power NP (EAST)	14151	26-Mar-12	9,999
2012-2013	October-12	Power NP (EAST)	13563	19-Mar-12	860
2012-2013	October-12	Power NP (EAST)	13567	19-Mar-12	860
2012-2013	October-12	Power NP (EAST)	766863	5-Dec-07	550
2012-2013	October-12	Power NP (EAST)	523827	10-Jan-07	550
2012-2013	October-12	Power NP (EAST)	523999	20-Jan-07	550
2012-2013	October-12	Power NP (EAST)	524246	22-Jul-07	550
2012-2013	October-12	Power NP (EAST)	524401	25-Sep-07	550
2012-2013	October-12	Power NP (EAST)	524403	27-Sep-07	550

2012-2013	October-12	Power NP (EAST)	524435	27-Sep-07	550
2012-2013	October-12	Power NP (EAST)	524449	27-Sep-07	550
2012-2013	October-12	Power NP (EAST)	1623	13-Mar-12	3,721
2012-2013	October-12	Power NP (EAST)	1625	13-Mar-12	2,146
2012-2013	October-12	Power NP (EAST)	1638	14-Mar-12	2,146
2012-2013	October-12	Power NP (EAST)	1794	21-Mar-12	2,146
2012-2013	October-12	Power NP (EAST)	1826	22-Mar-12	2,146
2012-2013	October-12	Power NP (EAST)	1910	26-Mar-12	2,146
2012-2013	October-12	Power NP (EAST)	31	4-Apr-12	2,146
2012-2013	October-12	Power NP (EAST)	324	10-May-12	3,721
2012-2013	October-12	Power NP (EAST)	454	1-Jun-12	8,670
2012-2013	October-12	Power NP (EAST)	484	7-Jun-12	4,22,085
2012-2013	November-12	Power NP (EAST)	807	6-Jul-12	1,76,286
2012-2013	February-13	Power NP (EAST)	1020	28-Aug-12	1,18,543
2012-2013	February-13	Power NP (EAST)	680	7-Jul-12	1,17,187
2012-2013	March-13	Power NP (EAST)	035579	29-Mar-11	79,807
2012-2013	March-13	Power NP (EAST)	11011	17-Jul-12	68,893
2013-2014	February-14	Power NP (EAST)	109	22-May-13	1,82,250
2013-2014	February-14	Power NP (EAST)	1813	23-Feb-14	98,762
2013-2014	September-13	Power NP (EAST)	1112	27-Mar-12	52,664
2013-2014	September-13	Power NP (EAST)	1213	26-Jun-12	43,094
2013-2014	September-13	Power NP (EAST)	1314	16-Aug-12	1,16,100
2013-2014	October-13	Power NP (EAST)	1112	15-Jul-11	97,180
2013-2014	October-13	Power NP (EAST)	766863	5-Dec-07	3,10,750
2013-2014	October-13	Power NP (EAST)	1611	12-Mar-12	1,26,286
2013-2014	November-13	Power NP (EAST)	13473	13-Mar-13	88,413
2013-2014	June-13	Power NP (EAST)	347	16-Mar-13	2,11,460
2013-2014	June-13	Power NP (EAST)	1112	2-Feb-13	1,82,967
2014-2015	November-14	Power NP (EAST)	209	21-Jan-14	1,46,723
2014-2015	May-14	Power NP (EAST)	5780	6-Aug-13	74,588
2014-2015	March-15	Power NP (EAST)	1103	30-Nov-11	1,34,092
2015-2016	May-15	Power NP (EAST)	387	2-Jul-14	1,31,220
2014-2015	September-14	Power NP (EAST)	4243	8-Jul-13	36,148
2014-2015	September-14	Power NP (EAST)	1314	13-Jun-13	42,900
2014-2015	October-14	Power NP (EAST)	1110	15-Nov-13	1,12,891
2014-2015	October-14	Power NP (EAST)	139	22-Nov-13	73,617
2014-2015	October-14	Power NP (EAST)	53	22-Nov-13	14,451
2014-2015	December-14	Power NP (EAST)	1213	27-Apr-14	2,67,675
2015-2016	March-16	Power NP (EAST)	1415	26-Sep-14	3,29,495
2015-2016	March-16	Power NP (EAST)	1560	21-Feb-16	1,09,073
2015-2016	March-16	Power NP (EAST)	459	17-Jun-15	1,29,922
2016-2017	April-16	Power NP (EAST)	1516	6-Apr-15	68,605
2016-2017	April-16	Power NP (EAST)	1515	12-Jan-15	1,43,866
2016-2017	February-17	Power NP (EAST)	485	12-Feb-17	50,177
2016-2017	February-17	Power NP (EAST)	1108	12-Feb-17	3,40,152
2015-2016	August-15	Power NP (EAST)	816	3-Sep-14	3,05,477
2015-2016	December-15	Power NP (EAST)	141	12-Dec-15	2,80,776
2015-2016	June-15	Power NP (EAST)	1419	28-Jan-15	65,995
2015-2016	July-15	Power NP (EAST)	816	3-Sep-14	1,80,729
2016-2017	May-16	Power NP (EAST)	7253	5-May-16	71,496
2016-2017	May-16	Power NP (EAST)	353	9-Sep-13	73,859
2016-2017	December-16	Power NP (EAST)	8	1-Aug-03	1,20,195
2016-2017	July-16	Power NP (EAST)	1516	10-Jun-15	1,95,285
2016-2017	July-16	Power NP (EAST)	759	10-Jun-15	1,14,466
2016-2017	July-16	Power NP (EAST)	1307	10-Jun-15	26,756

2016-2017	November-16	Power NP (EAST)	1617	24-Nov-16	1,50,545
2016-2017	November-16	Power NP (EAST)	776	24-Nov-16	71,390
2016-2017	November-16	Power NP (EAST)	1365	24-Nov-16	1,03,027
2016-2017	November-16	Power NP (EAST)	18	24-Nov-16	65,671
2016-2017	November-16	Power NP (EAST)	1072	24-Nov-16	1,53,595
2016-2017	November-16	Power NP (EAST)	67	24-Nov-16	1,01,751
2016-2017	June-16	Power NP (EAST)	1516	10-Jun-16	1,01,340
2018-2019	March-19	UDHD-Plan (EAST)	11001-59316	1-Aug-03	5,54,743
2018-2019	March-19	UDHD-Plan (EAST)	21	19-Mar-19	2,07,90,000
2021-2022	March-22	UDHD-Plan (EAST)	091155	20-Apr-22	3,06,400
2021-2022	March-22	H & F.W.(P)/(EAST)	091156	2-Apr-21	2,98,700
2021-2022	March-22	H & F.W.(P)/(EAST)	091066	13-Aug-21	2,80,600
2021-2022	March-22	H & F.W.(P)/(EAST)	091424	16-Nov-21	1,85,900
2012-2013	November-12	B&H- Plan (EAST)	006521	1-Aug-12	1,12,26,600
2013-2014	February-14	B&H- Plan (EAST)	26092	20-Feb-13	31,964
2014-2015	March-15	B&H- Plan (EAST)	500171	9-Mar-15	44,19,792
2014-2015	April-14	B&H- Plan (EAST)	024856	3-Apr-14	92,54,000
2019-2020	February-20	B&H- Plan (EAST)	116875	24-Feb-20	4,64,701
2021-2022	July-21	B&H- Plan (EAST)	116883	2-Apr-21	4,47,606
2021-2022	February-22	B&H- Plan (EAST)	421260	11-Jan-22	85,00,000
2016-2017	January-17	B&H- Plan (EAST)	963018	22-Aug-16	2,14,524
2019-2020	June-19	B&H- Plan (EAST)	260776	21-May-19	4,96,270
2019-2020	June-19	B&H- Plan (EAST)	366415	12-Jun-19	14,99,410
2019-2020	June-19	B&H- Plan (EAST)	354942	12-Jun-19	10,00,000
2018-2019	February-19	B&H- Plan (EAST)	053151	15-Jan-19	10,50,000
2018-2019	March-19	B&H- Plan (EAST)	281150	3-Apr-18	6,50,00,000
2016-2017	December-16	B&H- Plan (EAST)	716998	31-Aug-15	54,15,000
2017-2018	June-17	B&H- Plan (EAST)	019470	8-Jun-17	65,00,000
2017-2018	June-17	B&H- Plan (EAST)	239378	7-Jun-17	1,00,00,000
2019-2020	April-19	B&H- Plan (EAST)	260589	26-Mar-19	4,70,204
2018-2019	March-19	PHE-Plan (EAST)	33022	14-Mar-19	7,95,000
2018-2019	March-19	PHE-Plan (EAST)	33023	14-Mar-19	50,00,000
2020-2021	January-21	PHE-Plan (EAST)	538822	23-Dec-20	3,42,600
2015-2016	March-16	PHE-Plan (EAST)	146078	9-Mar-16	4,60,935
2002-2003	April-02	PHE-Plan (EAST)	0	2-Apr-02	1,93,024
2009-2010	June-09	Power NP(WEST)	859470	19-Jun-09	376
2009-2010	July-09	Power NP(WEST)	3606	29-Jul-09	1105
2009-2010	November-09	Power NP(WEST)	886729	26-Oct-09	212
2009-2010	March-10	Power NP(WEST)	921911	23-Mar-10	800
2009-2010	March-10	Power NP(WEST)	13033	18-Mar-10	1313
2010-2011	August-10	Power NP(WEST)	960129	29-Jul-10	148
2010-2011	October-10	Power NP(WEST)	982165	29-Sep-10	102
2010-2011	March-11	Power NP(WEST)	16202	23-Mar-11	165
2010-2011	March-11	Power NP(WEST)	22082	25-Mar-11	385
2010-2011	March-11	Power NP(WEST)	15352	28-Feb-11	250
2010-2011	March-11	Power NP(WEST)	14871	17-Feb-11	265
2010-2011	March-11	Power NP(WEST)	14601	17-Mar-11	1105
2011-2012	June-11	Power NP(WEST)	66	14-Jun-11	2510
2011-2012	June-11	Power NP(WEST)	2809	14-Jun-11	90
2011-2012	July-11	Power NP(WEST)	5707	27-Jul-11	1313
2011-2012	July-11	Power NP(WEST)	23445	8-Jul-11	234
2011-2012	August-11	Power NP(WEST)	62885	26-Jul-11	300
2011-2012	August-11	Power NP(WEST)	46924	21-Jul-11	453
2011-2012	August-11	Power NP(WEST)	62884	26-Jul-11	300

2011-2012	August-11	Power NP(WEST)	62886	26-Jul-11	300
2011-2012	August-11	Power NP(WEST)	6465	11-Aug-11	1105
2011-2012	September-11	Power NP(WEST)	68061	26-Aug-11	485
2011-2012	October-11	Power NP(WEST)	69200	28-Sep-11	260
2011-2012	October-11	Power NP(WEST)	686658	9-Sep-11	250
2011-2012	December-11	Power NP(WEST)	79110	25-Nov-11	307
2011-2012	December-11	Power NP(WEST)	593	12-Dec-11	2642
2011-2012	December-11	Power NP(WEST)	431	14-Oct-11	2562
2011-2012	December-11	Power NP(WEST)	91534	16-Dec-11	382
2011-2012	December-11	Power NP(WEST)	90667	6-Dec-11	382
2011-2012	December-11	Power NP(WEST)	90700	7-Dec-11	382
2011-2012	February-12	Power NP(WEST)	751	6-Feb-12	2562
2011-2012	March-12	Power NP(WEST)	29486	3-Mar-12	148
2012-2013	11/1/0122	Power NP(WEST)	28	19-Nov-12	2771
2012-2013	11/1/0122	Power NP(WEST)	788	21-Nov-12	1591
2012-2013	11/1/0122	Power NP(WEST)	4612	5-Oct-12	148
2012-2013	11/1/0122	Power NP(WEST)	4613	5-Oct-12	148
2012-2013	May-12	Power NP(WEST)	42	15-May-12	5564
2012-2013	May-12	Power NP(WEST)	2/RAB/1	21-May-12	2562
2012-2013	June-12	Power NP(WEST)	122648	12-Jun-12	110
2012-2013	July-12	Power NP(WEST)	1797	20-Jun-12	148
2012-2013	July-12	Power NP(WEST)	1835	21-Jul-12	148
2012-2013	July-12	Power NP(WEST)	1858	24-Jul-12	148
2012-2013	July-12	Power NP(WEST)	11894	24-Jul-12	148
2012-2013	July-12	Power NP(WEST)	1898	24-Jul-12	148
2012-2013	July-12	Power NP(WEST)	1901	24-Jul-12	148
2012-2013	July-12	Power NP(WEST)	1914	24-Jul-12	148
2012-2013	July-12	Power NP(WEST)	1977	25-Jul-12	148
2012-2013	July-12	Power NP(WEST)	1988	26-Jul-12	148
2012-2013	July-12	Power NP(WEST)	2103	30-Jul-12	148
2012-2013	July-12	Power NP(WEST)	2171	30-Jul-12	148
2012-2013	July-12	Power NP(WEST)	5046	31-Jul-12	5
2012-2013	July-12	Power NP(WEST)	120162	11-Jul-12	155
2012-2013	July-12	Power NP(WEST)	1734	17-Jul-12	148
2012-2013	July-12	Power NP(WEST)	1791	20-Jul-12	148
2012-2013	July-12	Power NP(WEST)	1859	24-Jul-12	148
2012-2013	July-12	Power NP(WEST)	1896	24-Jul-12	148
2012-2013	July-12	Power NP(WEST)	1899	24-Jul-12	148
2012-2013	July-12	Power NP(WEST)	1902	24-Jul-12	148
2012-2013	July-12	Power NP(WEST)	1915	24-Jul-12	148
2012-2013	July-12	Power NP(WEST)	2024	26-Jul-12	148
2012-2013	July-12	Power NP(WEST)	469	26-Jul-12	10
2012-2013	July-12	Power NP(WEST)	2104	30-Jul-12	148
2012-2013	July-12	Power NP(WEST)	4918	31-Jul-12	5
2012-2013	July-12	Power NP(WEST)	5025	31-Jul-12	10
2012-2013	July-12	Power NP(WEST)	1499	5-Jul-12	148
2012-2013	July-12	Power NP(WEST)	1659	10-Jul-12	144
2012-2013	July-12	Power NP(WEST)	1735	17-Jul-12	148
2012-2013	July-12	Power NP(WEST)	1761	18-Jul-12	148
2012-2013	July-12	Power NP(WEST)	119288	20-Jun-12	50
2012-2013	July-12	Power NP(WEST)	1792	20-Jul-12	148
2012-2013	July-12	Power NP(WEST)	1815	20-Jul-12	90
2012-2013	July-12	Power NP(WEST)	1834	21-Jul-12	148
2012-2013	July-12	Power NP(WEST)	429	21-Jul-12	10
2012-2013	July-12	Power NP(WEST)	1893	24-Jul-12	148

2012-2013	July-12	Power NP(WEST)	1897	24-Jul-12	148
2012-2013	July-12	Power NP(WEST)	1900	24-Jul-12	148
2012-2013	July-12	Power NP(WEST)	1903	24-Jul-12	148
2012-2013	July-12	Power NP(WEST)	362	25-Jul-12	3354
2012-2013	July-12	Power NP(WEST)	2102	30-Jul-12	148
2012-2013	July-12	Power NP(WEST)	2170	30-Jul-12	148
2012-2013	July-12	Power NP(WEST)	4927	31-Jul-12	5
2012-2013	July-12	Power NP(WEST)	5031	31-Jul-12	5
2012-2013	July-12	Power NP(WEST)	119586	3-Jul-12	100
2012-2013	July-12	Power NP(WEST)	1441	4-Jul-12	148
2012-2013	July-12	Power NP(WEST)	1507	5-Jul-12	148
2012-2013	July-12	Power NP(WEST)	131553	7-Jul-12	75
2012-2013	July-12	Power NP(WEST)	1610	9-Jul-12	148
2012-2013	July-12	Power NP(WEST)	3764	11-Jul-12	364
2012-2013	July-12	Power NP(WEST)	1736	17-Jul-12	148
2012-2013	July-12	Power NP(WEST)	1782	19-Jul-12	148
2012-2013	July-12	Power NP(WEST)	119290	20-Jun-12	50
2012-2013	August-12	Power NP(WEST)	61/DEN/1	2-Aug-12	3025
2012-2013	August-12	Power NP(WEST)	416	2-Aug-12	3302
2012-2013	August-12	Power NP(WEST)	120465	30-Jul-12	528
2012-2013	September-12	Power NP(WEST)	566	12-Sep-12	1591
2012-2013	September-12	Power NP(WEST)	8910	28-Sep-12	1400
2012-2013	September-12	Power NP(WEST)	140726	11-Sep-12	740
2012-2013	October-12	Power NP(WEST)	139630	21-Oct-12	75
2012-2013	October-12	Power NP(WEST)	143676	8-Oct-12	250
2012-2013	October-12	Power NP(WEST)	5034	12-Oct-12	148
2012-2013	October-12	Power NP(WEST)	5044	13-Oct-12	148
2012-2013	October-12	Power NP(WEST)	5301	18-Oct-12	90
2012-2013	October-12	Power NP(WEST)	5331	18-Oct-12	148
2012-2013	October-12	Power NP(WEST)	139628	21-Oct-12	75
2012-2013	October-12	Power NP(WEST)	10696	30-Oct-12	5
2012-2013	October-12	Power NP(WEST)	4845	9-Oct-12	148
2012-2013	October-12	Power NP(WEST)	5035	12-Oct-12	148
2012-2013	October-12	Power NP(WEST)	5045	13-Oct-12	148
2012-2013	October-12	Power NP(WEST)	5198	16-Oct-12	148
2012-2013	October-12	Power NP(WEST)	5302	18-Oct-12	90
2012-2013	October-12	Power NP(WEST)	5332	18-Oct-12	148
2012-2013	October-12	Power NP(WEST)	139629	21-Oct-12	75
2012-2013	October-12	Power NP(WEST)	110669	29-Oct-12	10
2012-2013	October-12	Power NP(WEST)	5198	16-Oct-12	148
2012-2013	October-12	Power NP(WEST)	5351	19-Oct-12	90
2012-2013	October-12	Power NP(WEST)	5303	18-Oct-12	90
2012-2013	October-12	Power NP(WEST)	5300	18-Oct-12	90
2012-2013	October-12	Power NP(WEST)	5151	12-Oct-12	148
2012-2013	October-12	Power NP(WEST)	5033	12-Oct-12	148
2012-2013	October-12	Power NP(WEST)	4888	10-Oct-12	148
2012-2013	October-12	Power NP(WEST)	4846	6-Oct-12	148
2012-2013	January-13	Power NP(WEST)	6797	19-Dec-12	148
2012-2013	February-13	Power NP(WEST)	16424	1-Feb-13	250
2012-2013	February-13	Power NP(WEST)	7811	30-Jan-13	148
2012-2013	February-13	Power NP(WEST)	16711	8-Feb-13	1329
2012-2013	February-13	Power NP(WEST)	17029	21-Feb-13	963
2012-2013	February-13	Power NP(WEST)	8071	12-Feb-13	90
2013-2014	April-13	Power NP(WEST)	26	9-Apr-13	2106
2013-2014	May-13	Power NP(WEST)	57	2-May-13	1795

2013-2014	May-13	Power NP(WEST)	494	2-May-13	1274
2013-2014	May-13	Power NP(WEST)	502	3-May-13	310
2013-2014	May-13	Power NP(WEST)	503	3-May-13	619
2013-2014	May-13	Power NP(WEST)	556	9-May-13	1468
2013-2014	May-13	Power NP(WEST)	68	13-May-13	1580
2013-2014	May-13	Power NP(WEST)	69	13-May-13	1580
2013-2014	May-13	Power NP(WEST)	70	13-May-13	1580
2013-2014	May-13	Power NP(WEST)	71	13-May-13	1580
2013-2014	May-13	Power NP(WEST)	704	20-May-13	1184
2013-2014	May-13	Power NP(WEST)	705	20-May-13	1184
2013-2014	May-13	Power NP(WEST)	706	20-May-13	1184
2013-2014	May-13	Power NP(WEST)	707	20-May-13	1184
2013-2014	May-13	Power NP(WEST)	813	21-May-13	1196
2013-2014	May-13	Power NP(WEST)	73	14-May-13	8914636
2013-2014	May-13	Power NP(WEST)	104	23-May-13	1613
2013-2014	May-13	Power NP(WEST)	108	23-May-13	1613
2013-2014	May-13	Power NP(WEST)	56	1-May-13	1740
2013-2014	June-13	Power NP(WEST)	1764	3-Jun-13	1346
2013-2014	June-13	Power NP(WEST)	241	19-Jun-13	1904
2013-2014	July-13	Power NP(WEST)	362	15-Jul-13	1872
2013-2014	July-13	Power NP(WEST)	360	15-Jul-13	1872
2013-2014	July-13	Power NP(WEST)	374	19-Jul-13	7280
2013-2014	July-13	Power NP(WEST)	1579	19-Jul-13	6972
2013-2014	July-13	Power NP(WEST)	379	22-Jul-13	1613
2013-2014	July-13	Power NP(WEST)	399	25-Jul-13	1543
2013-2014	July-13	Power NP(WEST)	4665	26-Jul-13	1450
2013-2014	July-13	Power NP(WEST)	4769	26-Jul-13	1010
2013-2014	July-13	Power NP(WEST)	4798	27-Jul-13	1491
2013-2014	July-13	Power NP(WEST)	424	30-Jul-13	1600
2013-2014	July-13	Power NP(WEST)	425	30-Jul-13	1816
2013-2014	July-13	Power NP(WEST)	5161	31-Jul-13	1428
2013-2014	July-13	Power NP(WEST)	4080	17-Jul-13	1010
2013-2014	July-13	Power NP(WEST)	361	15-Jul-13	1586
2013-2014	September-13	Power NP(WEST)	2310	6-Aug-13	148
2013-2014	September-13	Power NP(WEST)	6634	13-Sep-13	1469
2013-2014	September-13	Power NP(WEST)	579	12-Sep-13	1556
2013-2014	September-13	Power NP(WEST)	573	10-Sep-13	3419
2013-2014	September-13	Power NP(WEST)	541	4-Sep-13	1691
2013-2014	October-13	Power NP(WEST)	661	8-Oct-13	1964
2013-2014	October-13	Power NP(WEST)	226	13-Jun-13	740
2013-2014	October-13	Power NP(WEST)	227	13-Jun-13	740
2013-2014	October-13	Power NP(WEST)	8875	7-Oct-13	1491
2013-2014	October-13	Power NP(WEST)	8730	17-Jun-13	795
2013-2014	October-13	Power NP(WEST)	8523	1-Oct-13	1162
2013-2014	October-13	Power NP(WEST)	263	21-Jun-13	740
2013-2014	October-13	Power NP(WEST)	245	17-Jun-13	385
2013-2014	January-14	Power NP(WEST)	168676	28-Nov-13	230
2013-2014	January-14	Power NP(WEST)	147493	4-Dec-13	382
2013-2014	January-14	Power NP(WEST)	147497	10-Dec-13	382
2013-2014	January-14	Power NP(WEST)	147620	8-Jan-14	382
2013-2014	January-14	Power NP(WEST)	13439	13-Jan-14	1191
2013-2014	January-14	Power NP(WEST)	1002	18-Jan-14	1504341
2013-2014	January-14	Power NP(WEST)	1076	29-Jan-14	825765
2013-2014	January-14	Power NP(WEST)	33	6-Jun-13	31436
2013-2014	January-14	Power NP(WEST)	1453	1-Jul-13	148

2013-2014	January-14	Power NP(WEST)	147114	30-Aug-13	382
2013-2014	January-14	Power NP(WEST)	2832	31-Aug-13	148
2013-2014	January-14	Power NP(WEST)	2863	2-Sep-13	148
2013-2014	January-14	Power NP(WEST)	2925	3-Sep-13	148
2013-2014	January-14	Power NP(WEST)	98	4-Sep-13	3634
2013-2014	January-14	Power NP(WEST)	147122	5-Sep-13	382
2013-2014	January-14	Power NP(WEST)	2980	5-Sep-13	90
2013-2014	January-14	Power NP(WEST)	2998	5-Sep-13	148
2013-2014	January-14	Power NP(WEST)	147125	9-Sep-13	382
2013-2014	January-14	Power NP(WEST)	856	12-Sep-13	740
2013-2014	January-14	Power NP(WEST)	3134	13-Sep-13	148
2013-2014	January-14	Power NP(WEST)	3183	17-Sep-13	148
2013-2014	January-14	Power NP(WEST)	3236	20-Sep-13	148
2013-2014	January-14	Power NP(WEST)	147133	24-Sep-13	382
2013-2014	January-14	Power NP(WEST)	3686	4-Oct-13	148
2013-2014	January-14	Power NP(WEST)	3689	4-Oct-13	148
2013-2014	January-14	Power NP(WEST)	3808	8-Oct-13	148
2013-2014	January-14	Power NP(WEST)	3950	21-Oct-13	148
2013-2014	January-14	Power NP(WEST)	147187	24-Oct-13	382
2013-2014	January-14	Power NP(WEST)	4211	29-Oct-13	355
2013-2014	January-14	Power NP(WEST)	147229	30-Oct-13	1500
2013-2014	January-14	Power NP(WEST)	168455	12-Nov-13	277
2013-2014	January-14	Power NP(WEST)	1225	19-Nov-13	10
2013-2014	January-14	Power NP(WEST)	4618	22-Nov-13	148
2013-2014	January-14	Power NP(WEST)	4676	23-Nov-13	148
2013-2014	January-14	Power NP(WEST)	147407	28-Nov-13	382
2013-2014	January-14	Power NP(WEST)	147637	20-Jan-14	382
2013-2014	January-14	Power NP(WEST)	2999	5-Sep-13	148
2013-2014	January-14	Power NP(WEST)	3108	11-Sep-13	148
2013-2014	January-14	Power NP(WEST)	857	12-Sep-13	740
2013-2014	January-14	Power NP(WEST)	3135	13-Sep-13	148
2013-2014	January-14	Power NP(WEST)	3234	20-Sep-13	148
2013-2014	January-14	Power NP(WEST)	65308	20-Sep-13	460
2013-2014	January-14	Power NP(WEST)	3526	20-Sep-13	148
2013-2014	January-14	Power NP(WEST)	3687	4-Oct-13	148
2013-2014	January-14	Power NP(WEST)	147144	4-Oct-13	382
2013-2014	January-14	Power NP(WEST)	3809	8-Oct-13	148
2013-2014	January-14	Power NP(WEST)	147160	21-Oct-13	382
2013-2014	January-14	Power NP(WEST)	147225	20-Oct-13	382
2013-2014	January-14	Power NP(WEST)	147227	29-Oct-13	382
2013-2014	January-14	Power NP(WEST)	147230	11-Nov-13	382
2013-2014	January-14	Power NP(WEST)	1219	19-Nov-13	740
2013-2014	January-14	Power NP(WEST)	147305	21-Nov-13	382
2013-2014	January-14	Power NP(WEST)	4640	22-Nov-13	148
2013-2014	January-14	Power NP(WEST)	1263	23-Nov-13	740
2013-2014	January-14	Power NP(WEST)	147408	28-Nov-13	382
2013-2014	January-14	Power NP(WEST)	168677	28-Nov-13	120
2013-2014	January-14	Power NP(WEST)	147494	4-Dec-13	382
2013-2014	January-14	Power NP(WEST)	147555	21-Dec-13	382
2013-2014	January-14	Power NP(WEST)	5618	9-Jan-14	148
2013-2014	January-14	Power NP(WEST)	13934	23-Jan-14	1475
2013-2014	January-14	Power NP(WEST)	3011	6-Sep-13	148
2013-2014	January-14	Power NP(WEST)	3109	11-Sep-13	148
2013-2014	January-14	Power NP(WEST)	3133	13-Sep-13	148
2013-2014	January-14	Power NP(WEST)	3138	13-Sep-13	148

2013-2014	January-14	Power NP(WEST)	3235	20-Sep-13	148
2013-2014	January-14	Power NP(WEST)	3259	21-Sep-13	90
2013-2014	January-14	Power NP(WEST)	3645	3-Oct-13	148
2013-2014	January-14	Power NP(WEST)	3688	4-Oct-13	148
2013-2014	January-14	Power NP(WEST)	3783	7-Oct-13	148
2013-2014	January-14	Power NP(WEST)	3884	7-Oct-13	148
2013-2014	January-14	Power NP(WEST)	147166	22-Oct-13	382
2013-2014	January-14	Power NP(WEST)	4208	28-Oct-13	148
2013-2014	January-14	Power NP(WEST)	147228	29-Oct-13	382
2013-2014	January-14	Power NP(WEST)	168453	12-Nov-13	277
2013-2014	January-14	Power NP(WEST)	1224	19-Nov-13	740
2013-2014	January-14	Power NP(WEST)	7617	22-Nov-13	148
2013-2014	January-14	Power NP(WEST)	4641	22-Nov-13	148
2013-2014	January-14	Power NP(WEST)	147406	28-Nov-13	382
2013-2014	January-14	Power NP(WEST)	168668	28-Nov-13	103
2013-2014	January-14	Power NP(WEST)	147489	2-Dec-13	382
2013-2014	January-14	Power NP(WEST)	147496	10-Dec-13	382
2013-2014	January-14	Power NP(WEST)	147619	8-Jan-14	382
2013-2014	January-14	Power NP(WEST)	5624	9-Jan-14	148
2013-2014	January-14	Power NP(WEST)	13605	20-Jan-14	1295
2013-2014	January-14	Power NP(WEST)	14428	29-Jan-14	1191
2013-2014	February-14	Power NP(WEST)	1447	19-Dec-13	754
2013-2014	February-14	Power NP(WEST)	1125	20-Feb-14	2465
2013-2014	February-14	Power NP(WEST)	14916	7-Feb-14	1295
2013-2014	February-14	Power NP(WEST)	1108	14-Feb-14	2465
2013-2014	February-14	Power NP(WEST)	15020	14-Feb-14	1163
2013-2014	February-14	Power NP(WEST)	15722	27-Feb-14	1283
2013-2014	February-14	Power NP(WEST)	1088	3-Feb-14	1624
2013-2014	February-14	Power NP(WEST)	147624	13-Jan-14	382
2013-2014	February-14	Power NP(WEST)	14814	5-Feb-14	1163
2013-2014	February-14	Power NP(WEST)	14924	7-Feb-14	1475
2013-2014	February-14	Power NP(WEST)	15018	14-Feb-14	1163
2013-2014	February-14	Power NP(WEST)	15021	14-Feb-14	1163
2013-2014	February-14	Power NP(WEST)	15866	28-Feb-14	1163
2013-2014	February-14	Power NP(WEST)	148578	13-Aug-13	382
2013-2014	February-14	Power NP(WEST)	5716	16-Jan-14	148
2013-2014	February-14	Power NP(WEST)	14815	5-Feb-14	1163
2013-2014	February-14	Power NP(WEST)	14999	13-Feb-14	1190
2013-2014	February-14	Power NP(WEST)	15019	14-Feb-14	1163
2013-2014	March-14	Power NP(WEST)	172347	22-Feb-14	498
2014-2015	May-14	Power NP(WEST)	148695	5-May-14	382
2014-2015	May-14	Power NP(WEST)	1314	8-May-14	1475
2014-2015	May-14	Power NP(WEST)	148698	8-May-14	75
2014-2015	June-14	Power NP(WEST)	1	25-Jun-14	11551
2014-2015	July-14	Power NP(WEST)	148968	30-Jun-14	382
2014-2015	July-14	Power NP(WEST)	4117	3-Jul-14	1295
2014-2015	July-14	Power NP(WEST)	4453	8-Jul-14	1163
2014-2015	July-14	Power NP(WEST)	4546	10-Jul-14	1357
2014-2015	July-14	Power NP(WEST)	150122	10-Jul-14	382
2014-2015	July-14	Power NP(WEST)	4588	12-Jul-14	1163
2014-2015	July-14	Power NP(WEST)	4634	15-Jul-14	1261
2014-2015	July-14	Power NP(WEST)	4748	17-Jul-14	1163
2014-2015	July-14	Power NP(WEST)	4861	21-Jul-14	1163
2014-2015	July-14	Power NP(WEST)	4860	21-Jul-14	1163
2014-2015	July-14	Power NP(WEST)	4982	22-Jul-14	500

2014-2015	July-14	Power NP(WEST)	5068	23-Jul-14	1163
2014-2015	July-14	Power NP(WEST)	5042	23-Jul-14	1163
2014-2015	July-14	Power NP(WEST)	5216	24-Jul-14	1469
2014-2015	July-14	Power NP(WEST)	1429	27-Jun-14	148
2014-2015	July-14	Power NP(WEST)	1430	27-Jun-14	148
2014-2015	July-14	Power NP(WEST)	1431	27-Jun-14	148
2014-2015	July-14	Power NP(WEST)	148839	23-Jun-14	382
2014-2015	July-14	Power NP(WEST)	148856	25-Jun-14	382
2014-2015	August-14	Power NP(WEST)	1	23-Aug-14	19659
2014-2015	December-14	Power NP(WEST)	8499	17-Dec-14	166
2014-2015	December-14	Power NP(WEST)	8311	13-Dec-14	166
2015-2016	July-15	Power NP(WEST)	159	14-Jul-15	170
2015-2016	August-15	Power NP(WEST)	210158	10-Aug-15	215
2015-2016	November-15	Power NP(WEST)	314	19-Nov-15	170
2016-2017	May-16	Power NP(WEST)	1444	19-May-16	840
2016-2017	July-16	Power NP(WEST)	360	20-Jun-16	1935
2016-2017	July-16	Power NP(WEST)	901	22-Jun-16	170
2016-2017	July-16	Power NP(WEST)	940	23-Jun-16	170
2016-2017	July-16	Power NP(WEST)	1061	27-Jun-16	170
2016-2017	July-16	Power NP(WEST)	1421	28-Jun-16	407
2016-2017	July-16	Power NP(WEST)	485	2-Jun-16	170
2016-2017	July-16	Power NP(WEST)	23	6-Jun-16	170
2016-2017	July-16	Power NP(WEST)	215	6-Jun-16	1738
2016-2017	July-16	Power NP(WEST)	617	7-Jun-16	170
2016-2017	July-16	Power NP(WEST)	342	16-Jun-16	1935
2016-2017	July-16	Power NP(WEST)	352	17-Jun-16	1950
2016-2017	July-16	Power NP(WEST)	863	21-Jun-16	170
2016-2017	July-16	Power NP(WEST)	912	22-Jun-16	170
2016-2017	July-16	Power NP(WEST)	985	24-Jun-16	170
2016-2017	July-16	Power NP(WEST)	1067	27-Jun-16	170
2016-2017	July-16	Power NP(WEST)	1435	6/28/0165	407
2016-2017	July-16	Power NP(WEST)	198	1-Jun-16	2152
2016-2017	July-16	Power NP(WEST)	510	2-Jun-16	170
2016-2017	July-16	Power NP(WEST)	213	6-Jun-16	1738
2016-2017	July-16	Power NP(WEST)	220	6-Jun-16	2146
2016-2017	July-16	Power NP(WEST)	1277	13-Jun-16	407
2016-2017	July-16	Power NP(WEST)	343	16-Jun-16	3093
2016-2017	July-16	Power NP(WEST)	359	20-Jun-16	2152
2016-2017	July-16	Power NP(WEST)	874	21-Jun-16	170
2016-2017	July-16	Power NP(WEST)	1317	22-Jun-16	295
2016-2017	July-16	Power NP(WEST)	1060	27-Jun-16	170
2016-2017	July-16	Power NP(WEST)	1414	27-Jun-16	407
2016-2017	July-16	Power NP(WEST)	1142	28-Jun-16	170
2016-2017	July-16	Power NP(WEST)	200	2-Jun-16	3093
2016-2017	July-16	Power NP(WEST)	949	2-Jun-16	156
2016-2017	July-16	Power NP(WEST)	214	6-Jun-16	1738
2016-2017	July-16	Power NP(WEST)	233	7-Jun-16	1952
2016-2017	July-16	Power NP(WEST)	1293	13-Jun-16	407
2016-2017	July-16	Power NP(WEST)	344	16-Jun-16	2152
2016-2017	September-16	Power NP(WEST)	1592	6-Jul-16	407
2016-2017	September-16	Power NP(WEST)	2315	30-Jul-16	407
2016-2017	September-16	Power NP(WEST)	602	4-Aug-16	1944
2016-2017	September-16	Power NP(WEST)	2469	18-Aug-16	185
2016-2017	September-16	Power NP(WEST)	1627	11-Jul-16	407
2016-2017	September-16	Power NP(WEST)	2181	27-Jul-16	407

2016-2017	September-16	Power NP(WEST)	3963	5-Aug-16	410
2016-2017	September-16	Power NP(WEST)	6277	23-Aug-16	345022
2016-2017	September-16	Power NP(WEST)	628	16-Aug-16	3000
2016-2017	September-16	Power NP(WEST)	2479	23-Aug-16	523
2016-2017	October-16	Power NP(WEST)	6479	26-Sep-16	2127
2016-2017	October-16	Power NP(WEST)	5752	24-Sep-16	905
2016-2017	October-16	Power NP(WEST)	6415	14-Sep-16	3000
2016-2017	October-16	Power NP(WEST)	6468	24-Sep-16	1762
2016-2017	October-16	Power NP(WEST)	5745	23-Sep-16	905
2016-2017	October-16	Power NP(WEST)	5365	17-Sep-16	1170
2016-2017	October-16	Power NP(WEST)	6410	13-Sep-16	2000
2016-2017	October-16	Power NP(WEST)	5776	24-Sep-16	537
2016-2017	October-16	Power NP(WEST)	5615	22-Sep-16	1014
2016-2017	October-16	Power NP(WEST)	6419	14-Sep-16	3000
2016-2017	October-16	Power NP(WEST)	6405	12-Sep-16	1944
2016-2017	October-16	Power NP(WEST)	6420	17-Sep-16	1971
2016-2017	December-16	Power NP(WEST)	7765	15-Nov-16	332
2016-2017	December-16	Power NP(WEST)	7844	18-Nov-16	1441
2016-2017	December-16	Power NP(WEST)	8206	25-Nov-16	2399
2016-2017	December-16	Power NP(WEST)	8142	17-Nov-16	2015
2016-2017	December-16	Power NP(WEST)	7614	4-Nov-16	905
2016-2017	December-16	Power NP(WEST)	2955	19-Sep-16	418
2016-2017	December-16	Power NP(WEST)	7965	21-Nov-16	884
2016-2017	December-16	Power NP(WEST)	8136	15-Nov-16	1944
2016-2017	December-16	Power NP(WEST)	3159	29-Sep-16	407
2016-2017	December-16	Power NP(WEST)	2784	2-Sep-16	269
2016-2017	December-16	Power NP(WEST)	2947	12-Sep-16	407
2016-2017	January-17	Power NP(WEST)	386	23-Dec-16	15
2016-2017	January-17	Power NP(WEST)	384	21-Dec-16	25
2016-2017	January-17	Power NP(WEST)	9464	29-Dec-16	326714
2016-2017	January-17	Power NP(WEST)	9566	28-Dec-16	1004
2016-2017	January-17	Power NP(WEST)	8912	16-Dec-16	852
2016-2017	January-17	Power NP(WEST)	8747	7-Dec-16	208
2016-2017	January-17	Power NP(WEST)	3673	7-Nov-16	170
2016-2017	January-17	Power NP(WEST)	3226	24-Oct-16	170
2016-2017	January-17	Power NP(WEST)	3201	20-Oct-16	170
2016-2017	January-17	Power NP(WEST)	3179	17-Oct-16	170
2016-2017	January-17	Power NP(WEST)	9322	23-Dec-16	936
2016-2017	January-17	Power NP(WEST)	8859	16-Dec-16	657
2016-2017	January-17	Power NP(WEST)	8729	6-Dec-16	507
2016-2017	January-17	Power NP(WEST)	3730	3-Nov-16	170
2016-2017	January-17	Power NP(WEST)	3203	20-Oct-16	148
2016-2017	January-17	Power NP(WEST)	3200	20-Oct-16	170
2016-2017	January-17	Power NP(WEST)	3148	7-Oct-16	170
2016-2017	January-17	Power NP(WEST)	9790	6-Jan-17	754
2016-2017	January-17	Power NP(WEST)	3137	6-Oct-16	148
2016-2017	January-17	Power NP(WEST)	3199	20-Oct-16	170
2016-2017	January-17	Power NP(WEST)	3202	20-Oct-16	170
2016-2017	January-17	Power NP(WEST)	3227	24-Oct-16	170
2016-2017	January-17	Power NP(WEST)	3716	7-Nov-16	170
2016-2017	January-17	Power NP(WEST)	8236	7-Nov-16	1944
2016-2017	January-17	Power NP(WEST)	9204	22-Dec-16	868
2016-2017	January-17	Power NP(WEST)	9446	28-Dec-16	3471
2016-2017	March-17	Power NP(WEST)	2808	26-Dec-16	1857
2016-2017	March-17	Power NP(WEST)	5063	6-Feb-17	175

2016-2017	March-17	Power NP(WEST)	3633	8-Nov-16	407
2016-2017	March-17	Power NP(WEST)	5065	6-Feb-17	200
2016-2017	March-17	Power NP(WEST)	5021	3-Feb-17	175
2016-2017	March-17	Power NP(WEST)	5015	3-Feb-17	175
2016-2017	March-17	Power NP(WEST)	5019	3-Feb-17	175
2016-2017	March-17	Power NP(WEST)	5013	3-Feb-17	175
2016-2017	March-17	Power NP(WEST)	3829	29-Nov-16	175
2016-2017	March-17	Power NP(WEST)	3799	28-Nov-16	175
2016-2017	March-17	Power NP(WEST)	3654	14-Nov-16	407
2016-2017	March-17	Power NP(WEST)	53	16-Mar-17	1384
2016-2017	March-17	Power NP(WEST)	6469	2-Mar-17	302
2016-2017	March-17	Power NP(WEST)	5023	3-Feb-17	175
2016-2017	March-17	Power NP(WEST)	5017	3-Feb-17	175
2016-2017	March-17	Power NP(WEST)	3798	28-Nov-16	175
2017-2018	April-17	Power Plan (WEST)	471	11-Apr-17	987
2017-2018	April-17	Power Plan (WEST)	1029	21-Apr-17	700
2017-2018	May-17	Power Plan (WEST)	310	11-May-17	846
2017-2018	August-17	Power Plan (WEST)	310	26-May-17	25
2017-2018	August-17	Power Plan (WEST)	812	10-Jun-17	305
2017-2018	December-17	Power Plan (WEST)	2914	14-Oct-17	270
2017-2018	December-17	Power Plan (WEST)	3185	26-Oct-17	270
2017-2018	December-17	Power Plan (WEST)	3309	31-Oct-17	305
2017-2018	December-17	Power Plan (WEST)	438	2-Nov-17	937
2017-2018	December-17	Power Plan (WEST)	6798	9-Nov-17	937
2017-2018	December-17	Power Plan (WEST)	3522	13-Nov-17	305
2017-2018	December-17	Power Plan (WEST)	3678	18-Jan-17	270
2017-2018	December-17	Power Plan (WEST)	7385	23-Nov-17	1024
2017-2018	December-17	Power Plan (WEST)	7551	27-Nov-17	1226
2017-2018	December-17	Power Plan (WEST)	157	10-Jun-17	700
2017-2018	December-17	Power Plan (WEST)	170	24-Jun-17	25
2017-2018	December-17	Power Plan (WEST)	141	4-Jul-17	25
2017-2018	December-17	Power Plan (WEST)	180	18-Jul-17	25
2017-2018	December-17	Power Plan (WEST)	101	24-Jul-17	25
2017-2018	December-17	Power Plan (WEST)	1789	1-Aug-17	283
2017-2018	December-17	Power Plan (WEST)	240	7-Aug-17	25
2017-2018	December-17	Power Plan (WEST)	404	26-Aug-17	700
2017-2018	December-17	Power Plan (WEST)	301	4-Sep-17	1001
2017-2018	December-17	Power Plan (WEST)	16	12-Sep-17	1658
2017-2018	December-17	Power Plan (WEST)	2466	13-Sep-17	302
2017-2018	December-17	Power Plan (WEST)	338	15-Sep-17	25
2017-2018	December-17	Power Plan (WEST)	2550	18-Sep-17	283
2017-2018	December-17	Power Plan (WEST)	2584	19-Sep-17	270
2017-2018	December-17	Power Plan (WEST)	579	25-Sep-17	25
2017-2018	December-17	Power Plan (WEST)	2802	4-Oct-17	302
2017-2018	December-17	Power Plan (WEST)	2832	9-Oct-17	270
2017-2018	December-17	Power Plan (WEST)	3044	23-Oct-17	283
2017-2018	December-17	Power Plan (WEST)	3191	26-Oct-17	270
2017-2018	December-17	Power Plan (WEST)	3308	31-Oct-17	305
2017-2018	December-17	Power Plan (WEST)	3365	6-Nov-17	270
2017-2018	December-17	Power Plan (WEST)	3460	9-Nov-17	270
2017-2018	December-17	Power Plan (WEST)	3601	16-Nov-17	283
2017-2018	December-17	Power Plan (WEST)	3684	18-Jan-17	283
2017-2018	December-17	Power Plan (WEST)	7424	24-Nov-17	955
2017-2018	December-17	Power Plan (WEST)	7629	28-Nov-17	1045
2017-2018	December-17	Power Plan (WEST)	4	10-Jun-17	1592

2017-2018	December-17	Power Plan (WEST)	109	27-Jun-17	520
2017-2018	December-17	Power Plan (WEST)	86	15-Jul-17	25
2017-2018	December-17	Power Plan (WEST)	1506	21-Jul-17	302
2017-2018	December-17	Power Plan (WEST)	1558	25-Jul-17	283
2017-2018	December-17	Power Plan (WEST)	330	1-Aug-17	25
2017-2018	December-17	Power Plan (WEST)	372	16-Aug-17	1006
2017-2018	December-17	Power Plan (WEST)	421	28-Aug-17	25
2017-2018	December-17	Power Plan (WEST)	490	11-Sep-17	25
2017-2018	December-17	Power Plan (WEST)	2448	13-Sep-17	305
2017-2018	December-17	Power Plan (WEST)	2476	13-Sep-17	50
2017-2018	December-17	Power Plan (WEST)	296	15-Sep-17	1738
2017-2018	December-17	Power Plan (WEST)	2559	18-Sep-17	283
2017-2018	December-17	Power Plan (WEST)	2583	19-Sep-17	270
2017-2018	December-17	Power Plan (WEST)	2772	26-Sep-17	270
2017-2018	December-17	Power Plan (WEST)	2811	5-Oct-17	270
2017-2018	December-17	Power Plan (WEST)	2863	11-Oct-17	305
2017-2018	December-17	Power Plan (WEST)	158	23-Oct-17	1683
2017-2018	December-17	Power Plan (WEST)	3299	31-Oct-17	270
2017-2018	December-17	Power Plan (WEST)	3326	31-Oct-17	305
2017-2018	December-17	Power Plan (WEST)	6780	8-Nov-17	1290
2017-2018	December-17	Power Plan (WEST)	3523	13-Nov-17	305
2017-2018	December-17	Power Plan (WEST)	220	17-Jan-17	305
2017-2018	December-17	Power Plan (WEST)	3693	18-Nov-17	270
2017-2018	December-17	Power Plan (WEST)	7425	24-Jan-17	1165
2017-2018	December-17	Power Plan (WEST)	152	8-Jun-17	700
2017-2018	December-17	Power Plan (WEST)	99	19-Jun-17	25
2017-2018	December-17	Power Plan (WEST)	110	29-Jun-17	25
2017-2018	December-17	Power Plan (WEST)	274	29-Jun-17	25
2017-2018	December-17	Power Plan (WEST)	1505	21-Jul-17	302
2017-2018	December-17	Power Plan (WEST)	1784	1-Aug-17	305
2017-2018	December-17	Power Plan (WEST)	1871	3-Aug-17	282
2017-2018	December-17	Power Plan (WEST)	389	23-Aug-17	25
2017-2018	December-17	Power Plan (WEST)	2162	29-Aug-17	270
2017-2018	December-17	Power Plan (WEST)	491	11-Sep-17	25
2017-2018	December-17	Power Plan (WEST)	2459	13-Sep-17	305
2017-2018	December-17	Power Plan (WEST)	2475	13-Sep-17	50
2017-2018	December-17	Power Plan (WEST)	18	15-Sep-17	2732
2017-2018	December-17	Power Plan (WEST)	2582	19-Sep-17	282
2017-2018	December-17	Power Plan (WEST)	2735	23-Sep-17	302
2017-2018	December-17	Power Plan (WEST)	2799	4-Oct-17	270
2017-2018	December-17	Power Plan (WEST)	2825	6-Oct-17	1349
2017-2018	January-18	Power Plan (WEST)	276	2-Jan-18	270
2017-2018	January-18	Power Plan (WEST)	5154	31-Jan-18	270
2017-2018	January-18	Power Plan (WEST)	1201	8-Jan-18	4000
2017-2018	January-18	Power Plan (WEST)	9232	18-Jan-18	951
2017-2018	January-18	Power Plan (WEST)	4952	23-Jan-18	270
2017-2018	January-18	Power Plan (WEST)	9580	24-Jan-18	1012
2017-2018	January-18	Power Plan (WEST)	298	25-Jan-18	270
2017-2018	January-18	Power Plan (WEST)	9779	29-Jan-18	1067
2017-2018	January-18	Power Plan (WEST)	8797	3-Jan-18	1030
2017-2018	January-18	Power Plan (WEST)	284	4-Jan-18	270
2017-2018	January-18	Power Plan (WEST)	2960	9-Jan-18	383
2017-2018	January-18	Power Plan (WEST)	996	15-Jan-18	725
2017-2018	January-18	Power Plan (WEST)	9332	20-Jan-18	1012
2017-2018	January-18	Power Plan (WEST)	4954	23-Jan-18	270

2017-2018	January-18	Power Plan (WEST)	2648	24-Jan-18	10000
2017-2018	January-18	Power Plan (WEST)	5096	29-Jan-18	283
2017-2018	January-18	Power Plan (WEST)	1045	29-Jan-18	725
2017-2018	January-18	Power Plan (WEST)	8799	3-Jan-18	965
2017-2018	January-18	Power Plan (WEST)	8961	8-Jan-18	1405
2017-2018	January-18	Power Plan (WEST)	4178	12-Jan-18	406
2017-2018	January-18	Power Plan (WEST)	3709	15-Jan-18	725
2017-2018	January-18	Power Plan (WEST)	9368	22-Jan-18	1012
2017-2018	January-18	Power Plan (WEST)	4991	24-Jan-18	270
2017-2018	January-18	Power Plan (WEST)	5010	25-Jan-18	283
2017-2018	January-18	Power Plan (WEST)	1323	29-Jan-18	3000
2017-2018	January-18	Power Plan (WEST)	8815	4-Jan-18	1012
2017-2018	February-18	Power Plan (WEST)	4965	22-Feb-18	383
2017-2018	February-18	Power Plan (WEST)	3383	26-Feb-18	383
2017-2018	February-18	Power Plan (WEST)	5588	27-Feb-18	270
2017-2018	February-18	Power Plan (WEST)	5616	28-Feb-18	270
2017-2018	February-18	Power Plan (WEST)	9946	3-Feb-18	859
2017-2018	February-18	Power Plan (WEST)	10010	6-Feb-18	1012
2017-2018	February-18	Power Plan (WEST)	4563	6-Feb-18	406
2017-2018	February-18	Power Plan (WEST)	4610	7-Feb-18	383
2017-2018	February-18	Power Plan (WEST)	4739	12-Feb-18	406
2017-2018	February-18	Power Plan (WEST)	4827	13-Feb-18	406
2017-2018	February-18	Power Plan (WEST)	4163	14-Feb-18	725
2017-2018	February-18	Power Plan (WEST)	3329	20-Feb-18	383
2017-2018	February-18	Power Plan (WEST)	56	21-Feb-18	1633
2017-2018	February-18	Power Plan (WEST)	11799	21-Feb-18	841
2017-2018	February-18	Power Plan (WEST)	4956	22-Feb-18	406
2017-2018	February-18	Power Plan (WEST)	3445	27-Feb-18	383
2017-2018	February-18	Power Plan (WEST)	5007	27-Feb-18	406
2017-2018	February-18	Power Plan (WEST)	5636	28-Feb-18	280
2017-2018	February-18	Power Plan (WEST)	5166	1-Feb-18	283
2017-2018	February-18	Power Plan (WEST)	9953	3-Feb-18	1021
2017-2018	February-18	Power Plan (WEST)	4552	6-Feb-18	383
2017-2018	February-18	Power Plan (WEST)	4568	6-Feb-18	406
2017-2018	February-18	Power Plan (WEST)	4660	8-Feb-18	383
2017-2018	February-18	Power Plan (WEST)	4738	12-Feb-18	406
2017-2018	February-18	Power Plan (WEST)	4828	13-Feb-18	406
2017-2018	February-18	Power Plan (WEST)	5294	15-Feb-18	270
2017-2018	February-18	Power Plan (WEST)	3331	20-Feb-18	383
2017-2018	February-18	Power Plan (WEST)	57	21-Feb-18	1633
2017-2018	February-18	Power Plan (WEST)	4961	22-Feb-18	406
2017-2018	February-18	Power Plan (WEST)	4971	23-Feb-18	451
2017-2018	February-18	Power Plan (WEST)	1488	27-Feb-18	6000
2017-2018	February-18	Power Plan (WEST)	1147	27-Feb-18	725
2017-2018	February-18	Power Plan (WEST)	1014	28-Feb-18	1012
2017-2018	February-18	Power Plan (WEST)	3104	2-Feb-18	383
2017-2018	February-18	Power Plan (WEST)	10008	6-Feb-18	1021
2017-2018	February-18	Power Plan (WEST)	4594	6-Feb-18	381
2017-2018	February-18	Power Plan (WEST)	4618	7-Feb-18	451
2017-2018	February-18	Power Plan (WEST)	4639	8-Feb-18	383
2017-2018	February-18	Power Plan (WEST)	3274	12-Feb-18	383
2017-2018	February-18	Power Plan (WEST)	4880	14-Feb-18	383
2017-2018	February-18	Power Plan (WEST)	3325	20-Feb-18	370
2017-2018	February-18	Power Plan (WEST)	4939	20-Feb-18	383
2017-2018	February-18	Power Plan (WEST)	58	21-Feb-18	2628

2017-2018	March-18	Power Plan (WEST)	683	9-Feb-18	841
2017-2018	March-18	Power Plan (WEST)	12879	29-Mar-18	1374
2017-2018	March-18	Power Plan (WEST)	5666	5-Mar-18	270
2017-2018	March-18	Power Plan (WEST)	11180	7-Mar-18	1089
2017-2018	March-18	Power Plan (WEST)	5348	8-Mar-18	383
2017-2018	March-18	Power Plan (WEST)	5718	10-Mar-18	270
2017-2018	March-18	Power Plan (WEST)	5800	15-Mar-18	270
2017-2018	March-18	Power Plan (WEST)	11944	19-Mar-18	642
2017-2018	March-18	Power Plan (WEST)	3764	19-Mar-18	383
2017-2018	March-18	Power Plan (WEST)	12112	20-Mar-18	1318
2017-2018	March-18	Power Plan (WEST)	12321	22-Mar-18	631
2017-2018	March-18	Power Plan (WEST)	12382	23-Mar-18	643
2017-2018	March-18	Power Plan (WEST)	1110	24-Mar-18	25
2017-2018	March-18	Power Plan (WEST)	6172	27-Mar-18	283
2017-2018	March-18	Power Plan (WEST)	829	28-Mar-18	25
2017-2018	March-18	Power Plan (WEST)	3966	29-Mar-18	383
2017-2018	March-18	Power Plan (WEST)	712	21-Feb-18	25
2017-2018	March-18	Power Plan (WEST)	5050	1-Mar-18	406
2017-2018	March-18	Power Plan (WEST)	11093	6-Mar-18	867
2017-2018	March-18	Power Plan (WEST)	336	8-Mar-18	25
2017-2018	March-18	Power Plan (WEST)	5411	9-Mar-18	406
2017-2018	March-18	Power Plan (WEST)	5521	13-Mar-18	383
2017-2018	March-18	Power Plan (WEST)	11857	16-Mar-18	1043
2017-2018	March-18	Power Plan (WEST)	1063	19-Mar-18	25
2017-2018	March-18	Power Plan (WEST)	1082	21-Mar-18	25
2017-2018	March-18	Power Plan (WEST)	12369	23-Mar-18	917
2017-2018	March-18	Power Plan (WEST)	807	23-Mar-18	25
2017-2018	March-18	Power Plan (WEST)	2256	27-Mar-18	25
2017-2018	March-18	Power Plan (WEST)	12626	27-Mar-18	1012
2017-2018	March-18	Power Plan (WEST)	3962	29-Mar-18	383
2017-2018	March-18	Power Plan (WEST)	3968	29-Mar-18	383
2017-2018	March-18	Power Plan (WEST)	713	21-Feb-18	25
2017-2018	March-18	Power Plan (WEST)	10998	1-Mar-18	780
2017-2018	March-18	Power Plan (WEST)	11094	6-Mar-18	638
2017-2018	March-18	Power Plan (WEST)	5332	8-Mar-18	406
2017-2018	March-18	Power Plan (WEST)	11389	9-Mar-18	709
2017-2018	March-18	Power Plan (WEST)	5560	14-Mar-18	383
2017-2018	March-18	Power Plan (WEST)	11874	16-Mar-18	1089
2017-2018	March-18	Power Plan (WEST)	3759	19-Mar-18	383
2017-2018	March-18	Power Plan (WEST)	12065	20-Mar-18	937
2017-2018	March-18	Power Plan (WEST)	5810	22-Mar-18	406
2017-2018	March-18	Power Plan (WEST)	12405	23-Mar-18	974
2017-2018	March-18	Power Plan (WEST)	3835	23-Mar-18	383
2017-2018	March-18	Power Plan (WEST)	6168	27-Mar-18	270
2017-2018	March-18	Power Plan (WEST)	825	27-Mar-18	25
2017-2018	March-18	Power Plan (WEST)	3964	29-Mar-18	383
2017-2018	March-18	Power Plan (WEST)	714	22-Feb-18	15
2018-2019	June-18	Power Plan (WEST)	1382	21-Jun-18	452
2018-2019	June-18	Power Plan (WEST)	936	21-Jun-18	270
2018-2019	June-18	Power Plan (WEST)	943	21-Jun-18	270
2018-2019	June-18	Power Plan (WEST)	2066	21-Jun-18	841
2018-2019	June-18	Power Plan (WEST)	2072	21-Jun-18	643
2018-2019	June-18	Power Plan (WEST)	2073	21-Jun-18	643
2018-2019	June-18	Power Plan (WEST)	2074	21-Jun-18	643
2018-2019	June-18	Power Plan (WEST)	953	22-Jun-18	270

2018-2019	June-18	Power Plan (WEST)	972	22-Jun-18	270
2018-2019	June-18	Power Plan (WEST)	1393	23-Jun-18	479
2018-2019	June-18	Power Plan (WEST)	1397	23-Jun-18	452
2018-2019	June-18	Power Plan (WEST)	1398	23-Jun-18	452
2018-2019	June-18	Power Plan (WEST)	1399	23-Jun-18	452
2018-2019	June-18	Power Plan (WEST)	1405	25-Jun-18	452
2018-2019	June-18	Power Plan (WEST)	2282	26-Jun-18	1024
2018-2019	June-18	Power Plan (WEST)	251	26-Jun-18	725
2018-2019	June-18	Power Plan (WEST)	205	27-Jun-18	25
2018-2019	June-18	Power Plan (WEST)	1434	27-Jun-18	410
2018-2019	June-18	Power Plan (WEST)	1497	30-Jun-18	446
2018-2019	June-18	Power Plan (WEST)	1253	30-Jun-18	270
2018-2019	June-18	Power Plan (WEST)	1444	28-Jun-18	446
2018-2019	June-18	Power Plan (WEST)	1454	28-Jun-18	446
2018-2019	June-18	Power Plan (WEST)	1468	28-Jun-18	410
2018-2019	June-18	Power Plan (WEST)	1189	28-Jun-18	270
2018-2019	June-18	Power Plan (WEST)	1208	28-Jun-18	270
2018-2019	June-18	Power Plan (WEST)	1209	28-Jun-18	270
2018-2019	June-18	Power Plan (WEST)	2419	28-Jun-18	467
2018-2019	June-18	Power Plan (WEST)	2420	28-Jun-18	422
2018-2019	June-18	Power Plan (WEST)	1482	29-Jun-18	410
2018-2019	June-18	Power Plan (WEST)	1219	1-Jun-18	974
2018-2019	June-18	Power Plan (WEST)	1230	1-Jun-18	803
2018-2019	June-18	Power Plan (WEST)	1231	1-Jun-18	803
2018-2019	June-18	Power Plan (WEST)	1232	1-Jun-18	803
2018-2019	June-18	Power Plan (WEST)	1233	1-Jun-18	803
2018-2019	June-18	Power Plan (WEST)	1322	4-Jun-18	917
2018-2019	June-18	Power Plan (WEST)	127	4-Jun-18	25
2018-2019	June-18	Power Plan (WEST)	132	4-Jun-18	25
2018-2019	June-18	Power Plan (WEST)	133	4-Jun-18	25
2018-2019	June-18	Power Plan (WEST)	1355	5-Jun-18	1204
2018-2019	June-18	Power Plan (WEST)	614	5-Jun-18	270
2018-2019	June-18	Power Plan (WEST)	626	6-Jun-18	270
2018-2019	June-18	Power Plan (WEST)	627	6-Jun-18	270
2018-2019	June-18	Power Plan (WEST)	1375	6-Jun-18	1043
2018-2019	June-18	Power Plan (WEST)	1380	6-Jun-18	1137
2018-2019	June-18	Power Plan (WEST)	1402	7-Jun-18	803
2018-2019	June-18	Power Plan (WEST)	1416	7-Jun-18	974
2018-2019	June-18	Power Plan (WEST)	1417	7-Jun-18	689
2018-2019	June-18	Power Plan (WEST)	94	7-Jun-18	780
2018-2019	June-18	Power Plan (WEST)	95	7-Jun-18	780
2018-2019	June-18	Power Plan (WEST)	96	7-Jun-18	780
2018-2019	June-18	Power Plan (WEST)	97	7-Jun-18	780
2018-2019	June-18	Power Plan (WEST)	638	8-Jun-18	270
2018-2019	June-18	Power Plan (WEST)	639	8-Jun-18	270
2018-2019	June-18	Power Plan (WEST)	53	8-Jun-18	270
2018-2019	June-18	Power Plan (WEST)	685	8-Jun-18	383
2018-2019	June-18	Power Plan (WEST)	1458	11-Jun-18	3122
2018-2019	June-18	Power Plan (WEST)	1475	11-Jun-18	974
2018-2019	June-18	Power Plan (WEST)	1122	11-Jun-18	451
2018-2019	June-18	Power Plan (WEST)	146	12-Jun-18	383
2018-2019	June-18	Power Plan (WEST)	1164	12-Jun-18	479
2018-2019	June-18	Power Plan (WEST)	1165	12-Jun-18	479
2018-2019	June-18	Power Plan (WEST)	1171	12-Jun-18	452
2018-2019	June-18	Power Plan (WEST)	1173	12-Jun-18	479

2018-2019	June-18	Power Plan (WEST)	1484	12-Jun-18	1043
2018-2019	June-18	Power Plan (WEST)	148	12-Jun-18	25
2018-2019	June-18	Power Plan (WEST)	710	13-Jun-18	383
2018-2019	June-18	Power Plan (WEST)	1509	13-Jun-18	744
2018-2019	June-18	Power Plan (WEST)	694	13-Jun-18	270
2018-2019	June-18	Power Plan (WEST)	726	14-Jun-18	270
2018-2019	June-18	Power Plan (WEST)	1267	14-Jun-18	479
2018-2019	June-18	Power Plan (WEST)	775	18-Jun-18	270
2018-2019	June-18	Power Plan (WEST)	801	18-Jun-18	270
2018-2019	June-18	Power Plan (WEST)	810	18-Jun-18	270
2018-2019	June-18	Power Plan (WEST)	811	18-Jun-18	270
2018-2019	June-18	Power Plan (WEST)	812	18-Jun-18	270
2018-2019	June-18	Power Plan (WEST)	830	19-Jun-18	270
2018-2019	June-18	Power Plan (WEST)	1893	19-Jun-18	859
2018-2019	June-18	Power Plan (WEST)	1910	19-Jun-18	1043
2018-2019	June-18	Power Plan (WEST)	1919	20-Jun-18	1012
2018-2019	June-18	Power Plan (WEST)	367	20-Jun-18	1067
2018-2019	June-18	Power Plan (WEST)	868	20-Jun-18	270
2018-2019	June-18	Power Plan (WEST)	869	20-Jun-18	270
2018-2019	June-18	Power Plan (WEST)	870	20-Jun-18	270
2018-2019	June-18	Power Plan (WEST)	1377	20-Jun-18	452
2018-2019	July-18	Power Plan (WEST)	3219	23-Jul-18	974
2018-2019	July-18	Power Plan (WEST)	3058	20-Jul-18	994
2018-2019	July-18	Power Plan (WEST)	2132	27-Jul-18	410
2018-2019	July-18	Power Plan (WEST)	2139	27-Jul-18	410
2018-2019	July-18	Power Plan (WEST)	2189	30-Jul-18	410
2018-2019	July-18	Power Plan (WEST)	1256	30-Jul-18	407
2018-2019	July-18	Power Plan (WEST)	900	2-Jul-18	383
2018-2019	July-18	Power Plan (WEST)	2619	4-Jul-18	1137
2018-2019	July-18	Power Plan (WEST)	1721	6-Jul-18	410
2018-2019	July-18	Power Plan (WEST)	2724	9-Jul-18	1024
2018-2019	July-18	Power Plan (WEST)	1802	10-Jul-18	410
2018-2019	July-18	Power Plan (WEST)	2767	11-Jul-18	1014
2018-2019	July-18	Power Plan (WEST)	1383	12-Jul-18	283
2018-2019	July-18	Power Plan (WEST)	567	18-Jul-18	892
2018-2019	July-18	Power Plan (WEST)	1119	19-Jul-18	406
2018-2019	July-18	Power Plan (WEST)	1132	21-Jul-18	1473
2018-2019	July-18	Power Plan (WEST)	1657	25-Jul-18	305
2018-2019	July-18	Power Plan (WEST)	3509	26-Jul-18	14399
2018-2019	July-18	Power Plan (WEST)	2136	27-Jul-18	410
2018-2019	July-18	Power Plan (WEST)	2140	27-Jul-18	446
2018-2019	July-18	Power Plan (WEST)	2190	30-Jul-18	410
2018-2019	July-18	Power Plan (WEST)	2516	2-Jul-18	1028
2018-2019	July-18	Power Plan (WEST)	1577	3-Jul-18	446
2018-2019	July-18	Power Plan (WEST)	1308	4-Jul-18	270
2018-2019	July-18	Power Plan (WEST)	1398	6-Jul-18	725
2018-2019	July-18	Power Plan (WEST)	2728	9-Jul-18	984
2018-2019	July-18	Power Plan (WEST)	1101	10-Jul-18	383
2018-2019	July-18	Power Plan (WEST)	2774	11-Jul-18	974
2018-2019	July-18	Power Plan (WEST)	1962	12-Jul-18	410
2018-2019	July-18	Power Plan (WEST)	1443	18-Jul-18	270
2018-2019	July-18	Power Plan (WEST)	1510	20-Jul-18	270
2018-2019	July-18	Power Plan (WEST)	1691	23-Jul-18	725
2018-2019	July-18	Power Plan (WEST)	3475	26-Jul-18	831
2018-2019	July-18	Power Plan (WEST)	3613	27-Jul-18	4222

2018-2019	July-18	Power Plan (WEST)	2137	27-Jul-18	410
2018-2019	July-18	Power Plan (WEST)	2187	30-Jul-18	410
2018-2019	July-18	Power Plan (WEST)	3732	30-Jul-18	2000
2018-2019	July-18	Power Plan (WEST)	5041	2-Jul-18	3000
2018-2019	July-18	Power Plan (WEST)	2586	3-Jul-18	803
2018-2019	July-18	Power Plan (WEST)	2643	5-Jul-18	400
2018-2019	July-18	Power Plan (WEST)	1356	7-Jul-18	270
2018-2019	July-18	Power Plan (WEST)	968	10-Jul-18	1012
2018-2019	July-18	Power Plan (WEST)	1381	11-Jul-18	270
2018-2019	July-18	Power Plan (WEST)	2788	12-Jul-18	528
2018-2019	July-18	Power Plan (WEST)	183	14-Jul-18	25
2018-2019	July-18	Power Plan (WEST)	1460	19-Jul-18	270
2018-2019	July-18	Power Plan (WEST)	3481	26-Jul-18	1012
2018-2019	August-18	Power Plan (WEST)	2213	1-Aug-18	446
2018-2019	August-18	Power Plan (WEST)	1332	1-Aug-18	1446
2018-2019	August-18	Power Plan (WEST)	3936	6-Aug-18	841
2018-2019	August-18	Power Plan (WEST)	759	9-Aug-18	1030
2018-2019	August-18	Power Plan (WEST)	550	9-Aug-18	725
2018-2019	August-18	Power Plan (WEST)	4029	13-Aug-18	987
2018-2019	August-18	Power Plan (WEST)	4137	18-Aug-18	834
2018-2019	August-18	Power Plan (WEST)	4234	20-Aug-18	709
2018-2019	August-18	Power Plan (WEST)	1573	20-Aug-18	1446
2018-2019	August-18	Power Plan (WEST)	8173	23-Aug-18	446
2018-2019	August-18	Power Plan (WEST)	2248	27-Aug-18	270
2018-2019	August-18	Power Plan (WEST)	4787	28-Aug-18	1115
2018-2019	August-18	Power Plan (WEST)	4965	31-Aug-18	158997
2018-2019	August-18	Power Plan (WEST)	2219	1-Aug-18	410
2018-2019	August-18	Power Plan (WEST)	2279	3-Aug-18	479
2018-2019	August-18	Power Plan (WEST)	379	9-Aug-18	984
2018-2019	August-18	Power Plan (WEST)	546	9-Aug-18	725
2018-2019	August-18	Power Plan (WEST)	552	9-Aug-18	725
2018-2019	August-18	Power Plan (WEST)	7527	14-Aug-18	2385
2018-2019	August-18	Power Plan (WEST)	4199	20-Aug-18	1074
2018-2019	August-18	Power Plan (WEST)	134	20-Aug-18	25
2018-2019	August-18	Power Plan (WEST)	2123	22-Aug-18	270
2018-2019	August-18	Power Plan (WEST)	2181	24-Aug-18	283
2018-2019	August-18	Power Plan (WEST)	1630	27-Aug-18	383
2018-2019	August-18	Power Plan (WEST)	2304	30-Aug-18	270
2018-2019	August-18	Power Plan (WEST)	4966	31-Aug-18	420939
2018-2019	August-18	Power Plan (WEST)	2232	1-Aug-18	446
2018-2019	August-18	Power Plan (WEST)	1504	6-Aug-18	383
2018-2019	August-18	Power Plan (WEST)	758	9-Aug-18	1030
2018-2019	August-18	Power Plan (WEST)	548	9-Aug-18	725
2018-2019	August-18	Power Plan (WEST)	2513	11-Aug-18	446
2018-2019	August-18	Power Plan (WEST)	130	14-Aug-18	270
2018-2019	August-18	Power Plan (WEST)	4221	20-Aug-18	831
2018-2019	August-18	Power Plan (WEST)	1571	20-Aug-18	383
2018-2019	August-18	Power Plan (WEST)	2158	23-Aug-18	302
2018-2019	August-18	Power Plan (WEST)	2216	25-Aug-18	270
2018-2019	August-18	Power Plan (WEST)	2279	28-Aug-18	270
2018-2019	August-18	Power Plan (WEST)	4953	31-Aug-18	831
2018-2019	September-18	Power Plan (WEST)	1	9-Sep-18	23642
2018-2019	October-18	Power Plan (WEST)	913	22-Oct-18	725
2018-2019	October-18	Power Plan (WEST)	2547	29-Oct-18	1446
2018-2019	October-18	Power Plan (WEST)	4040	25-Oct-18	75

2018-2019	October-18	Power Plan (WEST)	3989	23-Oct-18	446
2018-2019	October-18	Power Plan (WEST)	6404	11-Oct-18	993
2018-2019	October-18	Power Plan (WEST)	6360	10-Oct-18	834
2018-2019	October-18	Power Plan (WEST)	961	30-Oct-18	725
2018-2019	October-18	Power Plan (WEST)	2595	29-Oct-18	383
2018-2019	October-18	Power Plan (WEST)	6737	25-Oct-18	6235
2018-2019	October-18	Power Plan (WEST)	2897	6-Oct-18	270
2018-2019	October-18	Power Plan (WEST)	6198	4-Oct-18	1024
2018-2019	October-18	Power Plan (WEST)	2314	1-Oct-18	383
2018-2019	October-18	Power Plan (WEST)	85	3-Oct-18	841
2018-2019	October-18	Power Plan (WEST)	2881	5-Oct-18	270
2018-2019	October-18	Power Plan (WEST)	2398	6-Oct-18	5000
2018-2019	October-18	Power Plan (WEST)	2398	10-Oct-18	280
2018-2019	October-18	Power Plan (WEST)	6405	11-Oct-18	951
2018-2019	October-18	Power Plan (WEST)	4038	25-Oct-18	446
2018-2019	October-18	Power Plan (WEST)	957	30-Oct-18	725
2018-2019	October-18	Power Plan (WEST)	6161	1-Oct-18	337511
2018-2019	October-18	Power Plan (WEST)	2875	4-Oct-18	270
2018-2019	October-18	Power Plan (WEST)	2882	5-Oct-18	270
2018-2019	October-18	Power Plan (WEST)	6354	9-Oct-18	3275
2018-2019	October-18	Power Plan (WEST)	3859	10-Oct-18	479
2018-2019	October-18	Power Plan (WEST)	6164	3-Oct-18	1039
2018-2019	October-18	Power Plan (WEST)	960	30-Oct-18	725
2018-2019	November-18	Power Plan (WEST)	225	30-Nov-18	994
2018-2019	November-18	Power Plan (WEST)	8373	28-Nov-18	718
2018-2019	November-18	Power Plan (WEST)	218	27-Nov-18	1071
2018-2019	November-18	Power Plan (WEST)	214	26-Nov-18	25
2018-2019	November-18	Power Plan (WEST)	7876	21-Nov-18	1318
2018-2019	November-18	Power Plan (WEST)	7728	19-Nov-18	159422
2018-2019	November-18	Power Plan (WEST)	5113	13-Nov-18	30712
2018-2019	November-18	Power Plan (WEST)	7405	6-Nov-18	1012
2018-2019	November-18	Power Plan (WEST)	223	29-Nov-18	1165
2018-2019	November-18	Power Plan (WEST)	8341	27-Nov-18	689
2018-2019	November-18	Power Plan (WEST)	216	26-Nov-18	25
2018-2019	November-18	Power Plan (WEST)	8161	26-Nov-18	1086
2018-2019	November-18	Power Plan (WEST)	3473	21-Nov-18	270
2018-2019	November-18	Power Plan (WEST)	7495	15-Nov-18	3275
2018-2019	November-18	Power Plan (WEST)	2815	13-Nov-18	383
2018-2019	November-18	Power Plan (WEST)	228	6-Nov-18	25
2018-2019	November-18	Power Plan (WEST)	1484	2-Nov-18	3000
2018-2019	November-18	Power Plan (WEST)	7431	12-Nov-18	994
2018-2019	November-18	Power Plan (WEST)	7489	15-Nov-18	3083
2018-2019	November-18	Power Plan (WEST)	229	19-Nov-18	270
2018-2019	November-18	Power Plan (WEST)	8018	23-Nov-18	765
2018-2019	November-18	Power Plan (WEST)	215	26-Nov-18	25
2018-2019	November-18	Power Plan (WEST)	8339	27-Nov-18	1089
2018-2019	November-18	Power Plan (WEST)	3687	28-Nov-18	283
2018-2019	December-18	Power Plan (WEST)	5330	21-Dec-18	446
2018-2019	December-18	Power Plan (WEST)	8779	15-Dec-18	3000
2018-2019	December-18	Power Plan (WEST)	4877	4-Dec-18	446
2018-2019	December-18	Power Plan (WEST)	8547	3-Dec-18	3077
2018-2019	December-18	Power Plan (WEST)	13778	3-Dec-18	451
2018-2019	December-18	Power Plan (WEST)	3906	26-Dec-18	270
2018-2019	December-18	Power Plan (WEST)	8967	20-Dec-18	994
2018-2019	December-18	Power Plan (WEST)	5360	26-Dec-18	446

2018-2019	December-18	Power Plan (WEST)	4863	4-Dec-18	446
2018-2019	December-18	Power Plan (WEST)	2786	4-Dec-18	831
2018-2019	December-18	Power Plan (WEST)	9011	21-Dec-18	803
2018-2019	December-18	Power Plan (WEST)	8666	4-Dec-18	2500
2018-2019	January-19	Power Plan (WEST)	5831	14-Jan-19	446
2018-2019	January-19	Power Plan (WEST)	312	22-Jan-19	270
2018-2019	January-19	Power Plan (WEST)	10148	19-Jan-19	347592
2018-2019	January-19	Power Plan (WEST)	5885	17-Jan-19	410
2018-2019	January-19	Power Plan (WEST)	5850	16-Jan-19	446
2018-2019	January-19	Power Plan (WEST)	5823	14-Jan-19	410
2018-2019	January-19	Power Plan (WEST)	9911	11-Jan-19	1070
2018-2019	January-19	Power Plan (WEST)	307	10-Jan-19	270
2018-2019	January-19	Power Plan (WEST)	5520	7-Jan-19	446
2018-2019	January-19	Power Plan (WEST)	10725	31-Jan-19	1357
2018-2019	January-19	Power Plan (WEST)	5998	24-Jan-19	446
2018-2019	January-19	Power Plan (WEST)	10231	22-Jan-19	953
2018-2019	January-19	Power Plan (WEST)	3608	18-Jan-19	383
2018-2019	January-19	Power Plan (WEST)	3927	17-Jan-19	725
2018-2019	January-19	Power Plan (WEST)	5845	16-Jan-19	446
2018-2019	January-19	Power Plan (WEST)	5883	14-Jan-19	383
2018-2019	January-19	Power Plan (WEST)	309	10-Jan-19	25
2018-2019	January-19	Power Plan (WEST)	1989	9-Jan-19	1147
2018-2019	January-19	Power Plan (WEST)	5738	5-Jan-19	383
2018-2019	January-19	Power Plan (WEST)	4064	2-Jan-19	270
2018-2019	January-19	Power Plan (WEST)	5556	7-Jan-19	446
2018-2019	January-19	Power Plan (WEST)	308	10-Jan-19	25
2018-2019	January-19	Power Plan (WEST)	9937	14-Jan-19	1185
2018-2019	January-19	Power Plan (WEST)	315	22-Jan-19	270
2018-2019	January-19	Power Plan (WEST)	2014	16-Jan-19	994
2018-2019	January-19	Power Plan (WEST)	311	17-Jan-19	270
2018-2019	January-19	Power Plan (WEST)	10230	22-Jan-19	892
2018-2019	January-19	Power Plan (WEST)	313	22-Jan-19	25
2018-2019	January-19	Power Plan (WEST)	10590	29-Jan-19	1165
2018-2019	February-19	Power Plan (WEST)	6711	26-Feb-19	446
2018-2019	February-19	Power Plan (WEST)	10875	4-Feb-19	2982
2018-2019	February-19	Power Plan (WEST)	4728	21-Feb-19	270
2018-2019	February-19	Power Plan (WEST)	4040	18-Feb-19	383
2018-2019	February-19	Power Plan (WEST)	11022	11-Feb-19	1012
2018-2019	February-19	Power Plan (WEST)	10982	7-Feb-19	230
2018-2019	February-19	Power Plan (WEST)	4794	25-Feb-19	270
2018-2019	February-19	Power Plan (WEST)	11827	25-Feb-19	1128
2018-2019	February-19	Power Plan (WEST)	4722	20-Feb-19	270
2018-2019	February-19	Power Plan (WEST)	6633	16-Feb-19	446
2018-2019	February-19	Power Plan (WEST)	1441	8-Feb-19	725
2018-2019	February-19	Power Plan (WEST)	10957	7-Feb-19	995
2018-2019	February-19	Power Plan (WEST)	6712	26-Feb-19	446
2018-2019	February-19	Power Plan (WEST)	6704	25-Feb-19	446
2018-2019	February-19	Power Plan (WEST)	11691	22-Feb-19	937
2018-2019	February-19	Power Plan (WEST)	1473	18-Feb-19	725
2018-2019	February-19	Power Plan (WEST)	337	12-Feb-19	25
2018-2019	February-19	Power Plan (WEST)	4434	8-Feb-19	725
2018-2019	February-19	Power Plan (WEST)	18480	25-Feb-19	446
2018-2019	March-19	Power Plan (WEST)	1585	8-Mar-19	725
2018-2019	March-19	Power Plan (WEST)	12343	8-Mar-19	1089
2018-2019	March-19	Power Plan (WEST)	1601	11-Mar-19	725

2018-2019	March-19	Power Plan (WEST)	2520	1-Mar-19	1165
2018-2019	March-19	Power Plan (WEST)	12462	12-Mar-19	1319
2018-2019	March-19	Power Plan (WEST)	13002	16-Mar-19	994
2018-2019	March-19	Power Plan (WEST)	5104	19-Mar-19	270
2018-2019	March-19	Power Plan (WEST)	13732	25-Mar-19	1165
2018-2019	March-19	Power Plan (WEST)	13825	26-Mar-19	478
2018-2019	March-19	Power Plan (WEST)	7763	27-Mar-19	410
2018-2019	March-19	Power Plan (WEST)	7909	28-Mar-19	446
2018-2019	March-19	Power Plan (WEST)	12150	2-Mar-19	1357
2018-2019	March-19	Power Plan (WEST)	4875	4-Mar-19	270
2018-2019	March-19	Power Plan (WEST)	4892	5-Mar-19	283
2018-2019	March-19	Power Plan (WEST)	12268	6-Mar-19	1012
2018-2019	March-19	Power Plan (WEST)	7057	7-Mar-19	446
2018-2019	March-19	Power Plan (WEST)	12312	8-Mar-19	815
2018-2019	March-19	Power Plan (WEST)	12353	8-Mar-19	1319
2018-2019	March-19	Power Plan (WEST)	4434	11-Mar-19	383
2018-2019	March-19	Power Plan (WEST)	1606	12-Mar-19	725
2018-2019	March-19	Power Plan (WEST)	4455	14-Mar-19	383
2018-2019	March-19	Power Plan (WEST)	372	18-Mar-19	25
2018-2019	March-19	Power Plan (WEST)	375	19-Mar-19	270
2018-2019	March-19	Power Plan (WEST)	1715	25-Mar-19	725
2018-2019	March-19	Power Plan (WEST)	7686	26-Mar-19	446
2018-2019	March-19	Power Plan (WEST)	7830	27-Mar-19	446
2018-2019	March-19	Power Plan (WEST)	2905	29-Mar-19	1089
2018-2019	March-19	Power Plan (WEST)	1562	2-Mar-19	725
2018-2019	March-19	Power Plan (WEST)	12195	4-Mar-19	1357
2018-2019	March-19	Power Plan (WEST)	6886	5-Mar-19	410
2018-2019	March-19	Power Plan (WEST)	12285	7-Mar-19	3077
2018-2019	March-19	Power Plan (WEST)	4928	8-Mar-19	270
2018-2019	March-19	Power Plan (WEST)	12330	8-Mar-19	400
2018-2019	March-19	Power Plan (WEST)	1594	1-Mar-19	750
2018-2019	March-19	Power Plan (WEST)	365	11-Mar-19	500
2018-2019	March-19	Power Plan (WEST)	12458	12-Mar-19	1357
2018-2019	March-19	Power Plan (WEST)	4457	14-Mar-19	383
2018-2019	March-19	Power Plan (WEST)	5073	18-Mar-19	270
2018-2019	March-19	Power Plan (WEST)	13380	22-Mar-19	574
2018-2019	March-19	Power Plan (WEST)	5336	26-Mar-19	270
2018-2019	March-19	Power Plan (WEST)	7698	26-Mar-19	410
2018-2019	March-19	Power Plan (WEST)	13930	27-Mar-19	611
2018-2019	March-19	Power Plan (WEST)	4831	30-Mar-19	406
2018-2019	March-19	Power Plan (WEST)	4222	2-Mar-19	49530
2018-2019	March-19	Power Plan (WEST)	12237	5-Mar-19	994
2018-2019	March-19	Power Plan (WEST)	6909	5-Mar-19	446
2018-2019	March-19	Power Plan (WEST)	4926	7-Mar-19	270
2019-2020	April-19	Power Plan (WEST)	90	4-Apr-19	956
2019-2020	April-19	Power Plan (WEST)	18	8-Apr-19	1165
2019-2020	April-19	Power Plan (WEST)	111	27-Apr-19	2630
2019-2020	April-19	Power Plan (WEST)	57	24-Apr-19	725
2019-2020	April-19	Power Plan (WEST)	268	22-Apr-19	1013
2019-2020	April-19	Power Plan (WEST)	80	15-Apr-19	25
2019-2020	April-19	Power Plan (WEST)	20	8-Apr-19	1165
2019-2020	April-19	Power Plan (WEST)	89	8-Apr-19	270
2019-2020	April-19	Power Plan (WEST)	28	3-Apr-19	446
2019-2020	April-19	Power Plan (WEST)	120	30-Apr-19	25
2019-2020	April-19	Power Plan (WEST)	143	26-Apr-19	383

2019-2020	April-19	Power Plan (WEST)	293	24-Apr-19	915
2019-2020	April-19	Power Plan (WEST)	133	22-Apr-19	270
2019-2020	April-19	Power Plan (WEST)	101	10-Apr-19	270
2019-2020	April-19	Power Plan (WEST)	19	8-Apr-19	1089
2019-2020	April-19	Power Plan (WEST)	57	8-Apr-19	383
2019-2020	April-19	Power Plan (WEST)	117	29-Apr-19	25
2019-2020	April-19	Power Plan (WEST)	11	25-Apr-19	25
2019-2020	April-19	Power Plan (WEST)	286	24-Apr-19	1357
2019-2020	April-19	Power Plan (WEST)	26	18-Apr-19	629
2019-2020	April-19	Power Plan (WEST)	29	9-Apr-19	725
2019-2020	April-19	Power Plan (WEST)	123	30-Apr-19	25
2019-2020	May-19	Power Plan (WEST)	580	17-May-19	1118
2019-2020	May-19	Power Plan (WEST)	723	21-May-19	1015
2019-2020	May-19	Power Plan (WEST)	216	22-May-19	410
2019-2020	May-19	Power Plan (WEST)	222	24-May-19	446
2019-2020	May-19	Power Plan (WEST)	363	27-May-19	305
2019-2020	May-19	Power Plan (WEST)	151	31-May-19	725
2019-2020	May-19	Power Plan (WEST)	127	4-May-19	410
2019-2020	May-19	Power Plan (WEST)	183	9-May-19	270
2019-2020	May-19	Power Plan (WEST)	30	9-May-19	2199
2019-2020	May-19	Power Plan (WEST)	385	13-May-19	1115
2019-2020	May-19	Power Plan (WEST)	158	13-May-19	446
2019-2020	May-19	Power Plan (WEST)	33	15-May-19	673
2019-2020	May-19	Power Plan (WEST)	661	20-May-19	715
2019-2020	May-19	Power Plan (WEST)	411	14-May-19	611
2019-2020	May-19	Power Plan (WEST)	387	13-May-19	1471
2019-2020	May-19	Power Plan (WEST)	371	10-May-19	3000
2019-2020	May-19	Power Plan (WEST)	456	9-May-19	383
2019-2020	May-19	Power Plan (WEST)	173	7-May-19	270
2019-2020	May-19	Power Plan (WEST)	330	4-May-19	958
2019-2020	May-19	Power Plan (WEST)	37	29-May-19	994
2019-2020	May-19	Power Plan (WEST)	227	27-May-19	446
2019-2020	May-19	Power Plan (WEST)	221	24-May-19	446
2019-2020	May-19	Power Plan (WEST)	215	22-May-19	410
2019-2020	May-19	Power Plan (WEST)	485	20-May-19	383
2019-2020	May-19	Power Plan (WEST)	538	17-May-19	958
2019-2020	May-19	Power Plan (WEST)	159	13-May-19	446
2019-2020	May-19	Power Plan (WEST)	386	13-May-19	1115
2019-2020	May-19	Power Plan (WEST)	359	9-May-19	1015
2019-2020	May-19	Power Plan (WEST)	307	22-May-19	270
2019-2020	May-19	Power Plan (WEST)	341	7-May-19	1257
2019-2020	May-19	Power Plan (WEST)	367	2-May-19	383
2019-2020	May-19	Power Plan (WEST)	154	31-May-19	725
2019-2020	May-19	Power Plan (WEST)	230	28-May-19	446
2019-2020	May-19	Power Plan (WEST)	223	24-May-19	446
2019-2020	May-19	Power Plan (WEST)	217	22-May-19	446
2019-2020	May-19	Power Plan (WEST)	502	9-May-19	270
2019-2020	June-19	Power Plan (WEST)	1427	7-Jun-19	953
2019-2020	June-19	Power Plan (WEST)	883	11-Jun-19	383
2019-2020	June-19	Power Plan (WEST)	775	18-Jun-19	270
2019-2020	June-19	Power Plan (WEST)	2074	21-Jun-19	234768
2019-2020	June-19	Power Plan (WEST)	250	24-Jun-19	725
2019-2020	June-19	Power Plan (WEST)	1207	25-Jun-19	383
2019-2020	June-19	Power Plan (WEST)	964	26-Jun-19	383
2019-2020	June-19	Power Plan (WEST)	52	27-Jun-19	50

2019-2020	June-19	Power Plan (WEST)	1595	28-Jun-19	270
2019-2020	June-19	Power Plan (WEST)	1349	4-Jun-19	4349
2019-2020	June-19	Power Plan (WEST)	1474	10-Jun-19	1080
2019-2020	June-19	Power Plan (WEST)	1515	12-Jun-19	1012
2019-2020	June-19	Power Plan (WEST)	906	21-Jun-19	500
2019-2020	June-19	Power Plan (WEST)	536	21-Jun-19	1232
2019-2020	June-19	Power Plan (WEST)	940	24-Jun-19	446
2019-2020	June-19	Power Plan (WEST)	50	27-Jun-19	25
2019-2020	June-19	Power Plan (WEST)	53	27-Jun-19	50
2019-2020	June-19	Power Plan (WEST)	2450	28-Jun-19	994
2019-2020	June-19	Power Plan (WEST)	1410	6-Jun-19	122439
2019-2020	June-19	Power Plan (WEST)	874	10-Jun-19	406
2019-2020	June-19	Power Plan (WEST)	1533	12-Jun-19	501
2019-2020	June-19	Power Plan (WEST)	237	21-Jun-19	725
2019-2020	June-19	Power Plan (WEST)	2196	24-Jun-19	429
2019-2020	June-19	Power Plan (WEST)	946	25-Jun-19	75
2019-2020	June-19	Power Plan (WEST)	46	26-Jun-19	50
2019-2020	June-19	Power Plan (WEST)	51	27-Jun-19	270
2019-2020	June-19	Power Plan (WEST)	1073	28-Jun-19	270
2019-2020	June-19	Power Plan (WEST)	101	28-Jun-19	25
2019-2020	June-19	Power Plan (WEST)	296	3-Jun-19	446
2019-2020	July-19	Power Plan (WEST)	2480	1-Jul-19	1015
2019-2020	July-19	Power Plan (WEST)	1714	31-Jul-19	270
2019-2020	July-19	Power Plan (WEST)	2	4-Jul-19	150
2019-2020	July-19	Power Plan (WEST)	2705	9-Jul-19	857
2019-2020	July-19	Power Plan (WEST)	1217	9-Jul-19	270
2019-2020	July-19	Power Plan (WEST)	1220	9-Jul-19	270
2019-2020	July-19	Power Plan (WEST)	1252	12-Jul-19	270
2019-2020	July-19	Power Plan (WEST)	2833	15-Jul-19	894
2019-2020	July-19	Power Plan (WEST)	2896	16-Jul-19	1012
2019-2020	July-19	Power Plan (WEST)	1445	19-Jul-19	446
2019-2020	July-19	Power Plan (WEST)	1484	22-Jul-19	410
2019-2020	July-19	Power Plan (WEST)	1489	22-Jul-19	446
2019-2020	July-19	Power Plan (WEST)	3465	24-Jul-19	944
2019-2020	July-19	Power Plan (WEST)	1576	25-Jul-19	446
2019-2020	July-19	Power Plan (WEST)	1588	26-Jul-19	446
2019-2020	July-19	Power Plan (WEST)	1452	29-Jul-19	383
2019-2020	July-19	Power Plan (WEST)	1659	30-Jul-19	270
2019-2020	July-19	Power Plan (WEST)	2559	2-Jul-19	1015
2019-2020	July-19	Power Plan (WEST)	316	3-Jul-19	725
2019-2020	July-19	Power Plan (WEST)	2672	4-Jul-19	1074
2019-2020	July-19	Power Plan (WEST)	2726	9-Jul-19	963
2019-2020	July-19	Power Plan (WEST)	1218	9-Jul-19	270
2019-2020	July-19	Power Plan (WEST)	1221	9-Jul-19	270
2019-2020	July-19	Power Plan (WEST)	2771	12-Jul-19	715
2019-2020	July-19	Power Plan (WEST)	2849	15-Jul-19	841
2019-2020	July-19	Power Plan (WEST)	2940	17-Jul-19	902
2019-2020	July-19	Power Plan (WEST)	1459	19-Jul-19	446
2019-2020	July-19	Power Plan (WEST)	1487	22-Jul-19	410
2019-2020	July-19	Power Plan (WEST)	1496	22-Jul-19	410
2019-2020	July-19	Power Plan (WEST)	1535	24-Jul-19	446
2019-2020	July-19	Power Plan (WEST)	417	25-Jul-19	725
2019-2020	July-19	Power Plan (WEST)	1600	29-Jul-19	75
2019-2020	July-19	Power Plan (WEST)	1458	29-Jul-19	383
2019-2020	July-19	Power Plan (WEST)	1683	30-Jul-19	270

2019-2020	July-19	Power Plan (WEST)	1157	2-Jul-19	383
2019-2020	July-19	Power Plan (WEST)	61	3-Jul-19	25
2019-2020	July-19	Power Plan (WEST)	2704	9-Jul-19	715
2019-2020	July-19	Power Plan (WEST)	1208	9-Jul-19	270
2019-2020	July-19	Power Plan (WEST)	1219	9-Jul-19	270
2019-2020	July-19	Power Plan (WEST)	1113	9-Jul-19	446
2019-2020	July-19	Power Plan (WEST)	2826	15-Jul-19	400
2019-2020	July-19	Power Plan (WEST)	2872	16-Jul-19	857
2019-2020	July-19	Power Plan (WEST)	1296	18-Jul-19	383
2019-2020	July-19	Power Plan (WEST)	1478	22-Jul-19	446
2019-2020	July-19	Power Plan (WEST)	1488	22-Jul-19	410
2019-2020	July-19	Power Plan (WEST)	3333	23-Jul-19	845
2019-2020	July-19	Power Plan (WEST)	1542	24-Jul-19	410
2019-2020	July-19	Power Plan (WEST)	1345	25-Jul-19	725
2019-2020	July-19	Power Plan (WEST)	157	29-Jul-19	841
2019-2020	July-19	Power Plan (WEST)	3635	29-Jul-19	784
2019-2020	July-19	Power Plan (WEST)	311	3-Jul-19	725
2019-2020	August-19	Power Plan (WEST)	159	1-Aug-19	25
2019-2020	August-19	Power Plan (WEST)	2226	30-Aug-19	270
2019-2020	August-19	Power Plan (WEST)	502	7-Aug-19	725
2019-2020	August-19	Power Plan (WEST)	2224	19-Aug-19	446
2019-2020	August-19	Power Plan (WEST)	1728	20-Aug-19	383
2019-2020	August-19	Power Plan (WEST)	4343	21-Aug-19	894
2019-2020	August-19	Power Plan (WEST)	2280	22-Aug-19	446
2019-2020	August-19	Power Plan (WEST)	32	23-Aug-19	586
2019-2020	August-19	Power Plan (WEST)	1874	29-Aug-19	1446
2019-2020	August-19	Power Plan (WEST)	1619	1-Aug-19	383
2019-2020	August-19	Power Plan (WEST)	1678	6-Aug-19	383
2019-2020	August-19	Power Plan (WEST)	1849	14-Aug-19	270
2019-2020	August-19	Power Plan (WEST)	1721	19-Aug-19	392
2019-2020	August-19	Power Plan (WEST)	2263	21-Aug-19	446
2019-2020	August-19	Power Plan (WEST)	29	22-Aug-19	3127
2019-2020	August-19	Power Plan (WEST)	1994	23-Aug-19	270
2019-2020	August-19	Power Plan (WEST)	4653	26-Aug-19	1244
2019-2020	August-19	Power Plan (WEST)	1946	30-Aug-19	141
2019-2020	August-19	Power Plan (WEST)	1623	1-Aug-19	4993
2019-2020	August-19	Power Plan (WEST)	496	6-Aug-19	725
2019-2020	August-19	Power Plan (WEST)	23	14-Aug-19	586
2019-2020	August-19	Power Plan (WEST)	1723	19-Aug-19	383
2019-2020	August-19	Power Plan (WEST)	4342	21-Aug-19	894
2019-2020	August-19	Power Plan (WEST)	2276	22-Aug-19	446
2019-2020	August-19	Power Plan (WEST)	31	23-Aug-19	586
2019-2020	August-19	Power Plan (WEST)	4735	28-Aug-19	1043
2019-2020	August-19	Power Plan (WEST)	166	5-Aug-19	25
2019-2020	September-19	Power Plan (WEST)	4931	2-Sep-19	400
2019-2020	September-19	Power Plan (WEST)	2457	3-Sep-19	410
2019-2020	September-19	Power Plan (WEST)	2609	9-Sep-19	446
2019-2020	September-19	Power Plan (WEST)	642	9-Sep-19	725
2019-2020	September-19	Power Plan (WEST)	2719	10-Sep-19	383
2019-2020	September-19	Power Plan (WEST)	300	11-Sep-19	725
2019-2020	September-19	Power Plan (WEST)	5787	26-Sep-19	803
2019-2020	September-19	Power Plan (WEST)	681	18-Sep-19	725
2019-2020	September-19	Power Plan (WEST)	3035	26-Sep-19	410
2019-2020	September-19	Power Plan (WEST)	2684	27-Sep-19	716
2019-2020	September-19	Power Plan (WEST)	3151	30-Sep-19	410

2019-2020	September-19	Power Plan (WEST)	3162	30-Sep-19	446
2019-2020	September-19	Power Plan (WEST)	3176	30-Sep-19	410
2019-2020	September-19	Power Plan (WEST)	605	3-Sep-19	725
2019-2020	September-19	Power Plan (WEST)	273	3-Sep-19	25
2019-2020	September-19	Power Plan (WEST)	2492	5-Sep-19	446
2019-2020	September-19	Power Plan (WEST)	644	9-Sep-19	725
2019-2020	September-19	Power Plan (WEST)	651	9-Sep-19	725
2019-2020	September-19	Power Plan (WEST)	264	10-Sep-19	749
2019-2020	September-19	Power Plan (WEST)	2798	11-Sep-19	410
2019-2020	September-19	Power Plan (WEST)	142	17-Sep-19	25
2019-2020	September-19	Power Plan (WEST)	1092	18-Sep-19	661
2019-2020	September-19	Power Plan (WEST)	2158	25-Sep-19	383
2019-2020	September-19	Power Plan (WEST)	5863	27-Sep-19	673
2019-2020	September-19	Power Plan (WEST)	2685	27-Sep-19	725
2019-2020	September-19	Power Plan (WEST)	3126	29-Sep-19	446
2019-2020	September-19	Power Plan (WEST)	3152	30-Sep-19	410
2019-2020	September-19	Power Plan (WEST)	3168	30-Sep-19	410
2019-2020	September-19	Power Plan (WEST)	4863	30-Sep-19	270
2019-2020	September-19	Power Plan (WEST)	299	30-Sep-19	25
2019-2020	September-19	Power Plan (WEST)	274	3-Sep-19	780
2019-2020	September-19	Power Plan (WEST)	2602	9-Sep-19	410
2019-2020	September-19	Power Plan (WEST)	2290	9-Sep-19	725
2019-2020	September-19	Power Plan (WEST)	647	9-Sep-19	725
2019-2020	September-19	Power Plan (WEST)	2356	10-Sep-19	270
2019-2020	September-19	Power Plan (WEST)	299	11-Sep-19	725
2019-2020	September-19	Power Plan (WEST)	2859	16-Sep-19	446
2019-2020	September-19	Power Plan (WEST)	2593	25-Sep-19	270
2019-2020	September-19	Power Plan (WEST)	2222	27-Sep-19	383
2019-2020	September-19	Power Plan (WEST)	3074	27-Sep-19	410
2019-2020	September-19	Power Plan (WEST)	3145	30-Sep-19	410
2019-2020	September-19	Power Plan (WEST)	3154	30-Sep-19	446
2019-2020	September-19	Power Plan (WEST)	3174	30-Sep-19	446
2019-2020	September-19	Power Plan (WEST)	4884	30-Sep-19	270
2019-2020	October-19	Power Plan (WEST)	3629	24-Oct-19	446
2019-2020	October-19	Power Plan (WEST)	6521	22-Oct-19	1257
2019-2020	October-19	Power Plan (WEST)	789	15-Oct-19	750
2019-2020	October-19	Power Plan (WEST)	319	17-Oct-19	765
2019-2020	October-19	Power Plan (WEST)	3541	18-Oct-19	446
2019-2020	October-19	Power Plan (WEST)	816	21-Oct-19	725
2019-2020	October-19	Power Plan (WEST)	832	22-Oct-19	725
2019-2020	October-19	Power Plan (WEST)	6704	24-Oct-19	994
2019-2020	October-19	Power Plan (WEST)	3631	25-Oct-19	446
2019-2020	October-19	Power Plan (WEST)	6926	31-Oct-19	1086
2019-2020	October-19	Power Plan (WEST)	2017	3-Sep-19	1446
2019-2020	October-19	Power Plan (WEST)	649	9-Sep-19	725
2019-2020	October-19	Power Plan (WEST)	1618	17-Sep-19	25
2019-2020	October-19	Power Plan (WEST)	2156	25-Sep-19	1446
2019-2020	October-19	Power Plan (WEST)	5977	28-Sep-19	3000
2019-2020	October-19	Power Plan (WEST)	1328	30-Sep-19	951
2019-2020	October-19	Power Plan (WEST)	2091	9-Sep-19	1446
2019-2020	October-19	Power Plan (WEST)	2175	26-Sep-19	15000
2019-2020	October-19	Power Plan (WEST)	1034	3-Sep-19	1357
2019-2020	October-19	Power Plan (WEST)	5354	18-Sep-19	1044
2019-2020	October-19	Power Plan (WEST)	1131	20-Sep-19	902
2019-2020	October-19	Power Plan (WEST)	5754	26-Sep-19	1012

2019-2020	October-19	Power Plan (WEST)	6191	14-Oct-19	1063
2019-2020	October-19	Power Plan (WEST)	3287	3-Oct-19	75
2019-2020	October-19	Power Plan (WEST)	6234	15-Oct-19	812
2019-2020	October-19	Power Plan (WEST)	794	16-Oct-19	725
2019-2020	October-19	Power Plan (WEST)	2849	17-Oct-19	285
2019-2020	October-19	Power Plan (WEST)	3546	18-Oct-19	446
2019-2020	October-19	Power Plan (WEST)	2483	21-Oct-19	383
2019-2020	October-19	Power Plan (WEST)	6494	22-Oct-19	612
2019-2020	October-19	Power Plan (WEST)	2555	24-Oct-19	383
2019-2020	October-19	Power Plan (WEST)	6851	25-Oct-19	688
2019-2020	October-19	Power Plan (WEST)	4979	4-Oct-19	270
2019-2020	October-19	Power Plan (WEST)	6253	15-Oct-19	759656
2019-2020	October-19	Power Plan (WEST)	171	16-Oct-19	250
2019-2020	October-19	Power Plan (WEST)	3491	17-Oct-19	446
2019-2020	October-19	Power Plan (WEST)	6369	18-Oct-19	951
2019-2020	October-19	Power Plan (WEST)	4668	22-Oct-19	383
2019-2020	October-19	Power Plan (WEST)	6852	25-Oct-19	688
2019-2020	November-19	Power Plan (WEST)	3754	29-Nov-19	270
2019-2020	November-19	Power Plan (WEST)	8188	26-Nov-19	706
2019-2020	November-19	Power Plan (WEST)	2708	1-Nov-19	3127
2019-2020	November-19	Power Plan (WEST)	210	7-Nov-19	270
2019-2020	November-19	Power Plan (WEST)	3989	8-Nov-19	446
2019-2020	November-19	Power Plan (WEST)	3274	11-Nov-19	270
2019-2020	November-19	Power Plan (WEST)	7360	11-Nov-19	1165
2019-2020	November-19	Power Plan (WEST)	3311	14-Nov-19	270
2019-2020	November-19	Power Plan (WEST)	7489	14-Nov-19	1318
2019-2020	November-19	Power Plan (WEST)	1632	15-Nov-19	1012
2019-2020	November-19	Power Plan (WEST)	12874	21-Nov-19	706
2019-2020	November-19	Power Plan (WEST)	1029	25-Nov-19	725
2019-2020	November-19	Power Plan (WEST)	8035	25-Nov-19	780
2019-2020	November-19	Power Plan (WEST)	8316	28-Nov-19	801
2019-2020	November-19	Power Plan (WEST)	2694	1-Nov-19	3000
2019-2020	November-19	Power Plan (WEST)	3209	5-Nov-19	270
2019-2020	November-19	Power Plan (WEST)	3833	7-Nov-19	446
2019-2020	November-19	Power Plan (WEST)	4046	11-Nov-19	446
2019-2020	November-19	Power Plan (WEST)	3277	11-Nov-19	270
2019-2020	November-19	Power Plan (WEST)	357	12-Nov-19	842
2019-2020	November-19	Power Plan (WEST)	3312	14-Nov-19	270
2019-2020	November-19	Power Plan (WEST)	4211	14-Nov-19	446
2019-2020	November-19	Power Plan (WEST)	7565	18-Nov-19	715
2019-2020	November-19	Power Plan (WEST)	1022	22-Nov-19	725
2019-2020	November-19	Power Plan (WEST)	1031	25-Nov-19	725
2019-2020	November-19	Power Plan (WEST)	8061	25-Nov-19	1082941
2019-2020	November-19	Power Plan (WEST)	4435	29-Nov-19	446
2019-2020	November-19	Power Plan (WEST)	2695	1-Nov-19	3000
2019-2020	November-19	Power Plan (WEST)	3242	7-Nov-19	270
2019-2020	November-19	Power Plan (WEST)	3951	8-Nov-19	446
2019-2020	November-19	Power Plan (WEST)	3262	11-Nov-19	270
2019-2020	November-19	Power Plan (WEST)	7345	11-Nov-19	718
2019-2020	November-19	Power Plan (WEST)	3300	13-Nov-19	270
2019-2020	November-19	Power Plan (WEST)	7453	14-Nov-19	1010
2019-2020	November-19	Power Plan (WEST)	3330	15-Nov-19	270
2019-2020	November-19	Power Plan (WEST)	983	18-Nov-19	725
2019-2020	November-19	Power Plan (WEST)	1026	25-Nov-19	725
2019-2020	November-19	Power Plan (WEST)	1033	25-Nov-19	725

2019-2020	November-19	Power Plan (WEST)	7056	1-Nov-19	718
2019-2020	December-19	Power Plan (WEST)	15247	19-Dec-19	75
2019-2020	December-19	Power Plan (WEST)	14428	23-Dec-19	994
2019-2020	December-19	Power Plan (WEST)	4459	2-Dec-19	446
2019-2020	December-19	Power Plan (WEST)	4480	2-Dec-19	446
2019-2020	December-19	Power Plan (WEST)	8467	3-Dec-19	859
2019-2020	December-19	Power Plan (WEST)	2096	3-Dec-19	725
2019-2020	December-19	Power Plan (WEST)	2097	3-Dec-19	725
2019-2020	December-19	Power Plan (WEST)	2098	3-Dec-19	725
2019-2020	December-19	Power Plan (WEST)	4627	4-Dec-19	410
2019-2020	December-19	Power Plan (WEST)	14649	5-Dec-19	446
2019-2020	December-19	Power Plan (WEST)	14659	5-Dec-19	446
2019-2020	December-19	Power Plan (WEST)	4784	6-Dec-19	446
2019-2020	December-19	Power Plan (WEST)	4789	6-Dec-19	446
2019-2020	December-19	Power Plan (WEST)	4813	9-Dec-19	446
2019-2020	December-19	Power Plan (WEST)	4817	9-Dec-19	410
2019-2020	December-19	Power Plan (WEST)	4818	9-Dec-19	410
2019-2020	December-19	Power Plan (WEST)	4819	9-Dec-19	410
2019-2020	December-19	Power Plan (WEST)	4820	9-Dec-19	410
2019-2020	December-19	Power Plan (WEST)	4839	9-Dec-19	446
2019-2020	December-19	Power Plan (WEST)	4840	9-Dec-19	446
2019-2020	December-19	Power Plan (WEST)	4841	9-Dec-19	446
2019-2020	December-19	Power Plan (WEST)	3237	9-Dec-19	383
2019-2020	December-19	Power Plan (WEST)	3257	9-Dec-19	383
2019-2020	December-19	Power Plan (WEST)	4906	10-Dec-19	446
2019-2020	December-19	Power Plan (WEST)	8619	10-Dec-19	10000
2019-2020	December-19	Power Plan (WEST)	3819	10-Dec-19	270
2019-2020	December-19	Power Plan (WEST)	3847	11-Dec-19	270
2019-2020	December-19	Power Plan (WEST)	3852	11-Dec-19	270
2019-2020	December-19	Power Plan (WEST)	3273	11-Dec-19	383
2019-2020	December-19	Power Plan (WEST)	3272	13-Dec-19	270
2019-2020	December-19	Power Plan (WEST)	3275	13-Dec-19	270
2019-2020	December-19	Power Plan (WEST)	5001	13-Dec-19	410
2019-2020	December-19	Power Plan (WEST)	5002	13-Dec-19	410
2019-2020	December-19	Power Plan (WEST)	5003	13-Dec-19	410
2019-2020	December-19	Power Plan (WEST)	3902	17-Dec-19	270
2019-2020	December-19	Power Plan (WEST)	3935	18-Dec-19	270
2019-2020	December-19	Power Plan (WEST)	3995	18-Dec-19	383
2019-2020	December-19	Power Plan (WEST)	3298	18-Dec-19	383
2019-2020	December-19	Power Plan (WEST)	3300	18-Dec-19	383
2019-2020	December-19	Power Plan (WEST)	8904	18-Dec-19	831
2019-2020	December-19	Power Plan (WEST)	1090	18-Dec-19	725
2019-2020	December-19	Power Plan (WEST)	1106	19-Dec-19	725
2019-2020	December-19	Power Plan (WEST)	3979	19-Dec-19	270
2019-2020	December-19	Power Plan (WEST)	15235	19-Dec-19	410
2019-2020	December-19	Power Plan (WEST)	9251	23-Dec-19	984
2019-2020	December-19	Power Plan (WEST)	9296	24-Dec-19	3000
2019-2020	December-19	Power Plan (WEST)	9357	24-Dec-19	768
2019-2020	December-19	Power Plan (WEST)	4062	24-Dec-19	270
2019-2020	December-19	Power Plan (WEST)	1141	24-Dec-19	725
2019-2020	December-19	Power Plan (WEST)	4137	26-Dec-19	270
2019-2020	December-19	Power Plan (WEST)	9397	26-Dec-19	3000
2019-2020	December-19	Power Plan (WEST)	5162	26-Dec-19	446
2019-2020	January-20	Power Plan (WEST)	5222	6-Jan-20	446
2019-2020	January-20	Power Plan (WEST)	2441	27-Jan-20	725

2019-2020	January-20	Power Plan (WEST)	5307	7-Jan-20	446
2019-2020	January-20	Power Plan (WEST)	3643	8-Jan-20	383
2019-2020	January-20	Power Plan (WEST)	4245	9-Jan-20	270
2019-2020	January-20	Power Plan (WEST)	3663	10-Jan-20	383
2019-2020	January-20	Power Plan (WEST)	9674	10-Jan-20	4000
2019-2020	January-20	Power Plan (WEST)	457	13-Jan-20	1030
2019-2020	January-20	Power Plan (WEST)	2344	13-Jan-20	725
2019-2020	January-20	Power Plan (WEST)	3704	20-Jan-20	383
2019-2020	January-20	Power Plan (WEST)	4406	21-Jan-20	270
2019-2020	January-20	Power Plan (WEST)	5822	23-Jan-20	410
2019-2020	January-20	Power Plan (WEST)	3721	24-Jan-20	383
2019-2020	January-20	Power Plan (WEST)	4477	24-Jan-20	270
2019-2020	January-20	Power Plan (WEST)	3820	28-Jan-20	383
2019-2020	January-20	Power Plan (WEST)	4706	28-Jan-20	270
2019-2020	January-20	Power Plan (WEST)	4733	29-Jan-20	270
2019-2020	January-20	Power Plan (WEST)	6769	29-Jan-20	270
2019-2020	January-20	Power Plan (WEST)	1241	30-Jan-20	725
2019-2020	January-20	Power Plan (WEST)	2061	6-Jan-20	1012
2019-2020	January-20	Power Plan (WEST)	4219	7-Jan-20	270
2019-2020	January-20	Power Plan (WEST)	3615	7-Jan-20	383
2019-2020	January-20	Power Plan (WEST)	6436	8-Jan-20	270
2019-2020	January-20	Power Plan (WEST)	5516	10-Jan-20	446
2019-2020	January-20	Power Plan (WEST)	3666	10-Jan-20	383
2019-2020	January-20	Power Plan (WEST)	9725	13-Jan-20	706
2019-2020	January-20	Power Plan (WEST)	4290	13-Jan-20	270
2019-2020	January-20	Power Plan (WEST)	3700	20-Jan-20	383
2019-2020	January-20	Power Plan (WEST)	3708	21-Jan-20	383
2019-2020	January-20	Power Plan (WEST)	238	23-Jan-20	25
2019-2020	January-20	Power Plan (WEST)	5841	24-Jan-20	6000
2019-2020	January-20	Power Plan (WEST)	4472	24-Jan-20	270
2019-2020	January-20	Power Plan (WEST)	5643	27-Jan-20	270
2019-2020	January-20	Power Plan (WEST)	2236	27-Jan-20	706
2019-2020	January-20	Power Plan (WEST)	3834	28-Jan-20	383
2019-2020	January-20	Power Plan (WEST)	4707	28-Jan-20	270
2019-2020	January-20	Power Plan (WEST)	4734	29-Jan-20	270
2019-2020	January-20	Power Plan (WEST)	5864	29-Jan-20	446
2019-2020	January-20	Power Plan (WEST)	1243	30-Jan-20	725
2019-2020	January-20	Power Plan (WEST)	6330	6-Jan-20	270
2019-2020	January-20	Power Plan (WEST)	4220	7-Jan-20	270
2019-2020	January-20	Power Plan (WEST)	3627	7-Jan-20	383
2019-2020	January-20	Power Plan (WEST)	9634	8-Jan-20	1101
2019-2020	January-20	Power Plan (WEST)	3661	10-Jan-20	383
2019-2020	January-20	Power Plan (WEST)	3668	10-Jan-20	383
2019-2020	January-20	Power Plan (WEST)	9746	13-Jan-20	831
2019-2020	January-20	Power Plan (WEST)	5614	13-Jan-20	446
2019-2020	January-20	Power Plan (WEST)	3702	20-Jan-20	383
2019-2020	January-20	Power Plan (WEST)	4403	21-Jan-20	270
2019-2020	January-20	Power Plan (WEST)	239	23-Jan-20	25
2019-2020	January-20	Power Plan (WEST)	10352	24-Jan-20	1344
2019-2020	January-20	Power Plan (WEST)	4475	24-Jan-20	270
2019-2020	January-20	Power Plan (WEST)	4654	24-Jan-20	270
2019-2020	January-20	Power Plan (WEST)	5854	28-Jan-20	446
2019-2020	January-20	Power Plan (WEST)	10529	28-Jan-20	722
2019-2020	January-20	Power Plan (WEST)	4720	28-Jan-20	270
2019-2020	January-20	Power Plan (WEST)	4739	29-Jan-20	270

2019-2020	January-20	Power Plan (WEST)	5881	30-Jan-20	75
2019-2020	January-20	Power Plan (WEST)	4218	7-Jan-20	270
2019-2020	February-20	Power Plan (WEST)	4224	18-Feb-20	383
2019-2020	February-20	Power Plan (WEST)	4230	18-Feb-20	383
2019-2020	February-20	Power Plan (WEST)	11222	18-Feb-20	3225
2019-2020	February-20	Power Plan (WEST)	5173	19-Feb-20	270
2019-2020	February-20	Power Plan (WEST)	114338	20-Feb-20	951
2019-2020	February-20	Power Plan (WEST)	4249	20-Feb-20	383
2019-2020	February-20	Power Plan (WEST)	250	3-Feb-20	25
2019-2020	February-20	Power Plan (WEST)	251	4-Feb-20	270
2019-2020	February-20	Power Plan (WEST)	4811	4-Feb-20	270
2019-2020	February-20	Power Plan (WEST)	4821	4-Feb-20	270
2019-2020	February-20	Power Plan (WEST)	4837	4-Feb-20	270
2019-2020	February-20	Power Plan (WEST)	4853	5-Feb-20	270
2019-2020	February-20	Power Plan (WEST)	10806	5-Feb-20	270
2019-2020	February-20	Power Plan (WEST)	2501	7-Feb-20	725
2019-2020	February-20	Power Plan (WEST)	1280	7-Feb-20	725
2019-2020	February-20	Power Plan (WEST)	1288	7-Feb-20	725
2019-2020	February-20	Power Plan (WEST)	3662	7-Feb-20	725
2019-2020	February-20	Power Plan (WEST)	4154	11-Feb-20	383
2019-2020	February-20	Power Plan (WEST)	261	11-Feb-20	270
2019-2020	February-20	Power Plan (WEST)	1306	11-Feb-20	725
2019-2020	February-20	Power Plan (WEST)	4929	11-Feb-20	270
2019-2020	February-20	Power Plan (WEST)	1414	28-Feb-20	725
2019-2020	February-20	Power Plan (WEST)	1426	28-Feb-20	725
2019-2020	February-20	Power Plan (WEST)	11412	19-Feb-20	71157
2019-2020	February-20	Power Plan (WEST)	11411	19-Feb-20	135998
2019-2020	February-20	Power Plan (WEST)	2187	3-Feb-20	25
2019-2020	February-20	Power Plan (WEST)	473	3-Feb-20	25
2019-2020	February-20	Power Plan (WEST)	253	4-Feb-20	450
2019-2020	February-20	Power Plan (WEST)	4820	4-Feb-20	270
2019-2020	February-20	Power Plan (WEST)	4836	4-Feb-20	270
2019-2020	February-20	Power Plan (WEST)	4852	5-Feb-20	270
2019-2020	February-20	Power Plan (WEST)	4862	5-Feb-20	270
2019-2020	February-20	Power Plan (WEST)	4911	7-Feb-20	270
2019-2020	February-20	Power Plan (WEST)	1277	7-Feb-20	725
2019-2020	February-20	Power Plan (WEST)	1285	7-Feb-20	725
2019-2020	February-20	Power Plan (WEST)	1292	7-Feb-20	725
2019-2020	February-20	Power Plan (WEST)	417	10-Feb-20	383
2019-2020	February-20	Power Plan (WEST)	2543	11-Feb-20	725
2019-2020	February-20	Power Plan (WEST)	264	11-Feb-20	270
2019-2020	February-20	Power Plan (WEST)	4928	11-Feb-20	270
2019-2020	February-20	Power Plan (WEST)	4934	11-Feb-20	270
2019-2020	February-20	Power Plan (WEST)	4952	12-Feb-20	270
2019-2020	February-20	Power Plan (WEST)	6470	12-Feb-20	446
2019-2020	February-20	Power Plan (WEST)	6509	13-Feb-20	446
2019-2020	February-20	Power Plan (WEST)	4969	13-Feb-20	270
2019-2020	February-20	Power Plan (WEST)	5006	14-Feb-20	270
2019-2020	February-20	Power Plan (WEST)	6545	14-Feb-20	446
2019-2020	February-20	Power Plan (WEST)	2584	17-Feb-20	725
2019-2020	February-20	Power Plan (WEST)	5053	17-Feb-20	270
2019-2020	February-20	Power Plan (WEST)	5093	18-Feb-20	270
2019-2020	February-20	Power Plan (WEST)	5135	18-Feb-20	270
2019-2020	February-20	Power Plan (WEST)	1399	28-Feb-20	725
2019-2020	February-20	Power Plan (WEST)	1405	28-Feb-20	725

2019-2020	February-20	Power Plan (WEST)	1412	28-Feb-20	725
2019-2020	February-20	Power Plan (WEST)	1419	28-Feb-20	725
2019-2020	February-20	Power Plan (WEST)	542	28-Feb-20	890
2019-2020	February-20	Power Plan (WEST)	5222	21-Feb-20	270
2019-2020	February-20	Power Plan (WEST)	11657	25-Feb-20	951
2019-2020	February-20	Power Plan (WEST)	4321	25-Feb-20	383
2019-2020	February-20	Power Plan (WEST)	5441	27-Feb-20	270
2019-2020	February-20	Power Plan (WEST)	5495	28-Feb-20	270
2019-2020	February-20	Power Plan (WEST)	2906	28-Feb-20	725
2019-2020	February-20	Power Plan (WEST)	1401	28-Feb-20	725
2019-2020	February-20	Power Plan (WEST)	1407	28-Feb-20	725
2019-2020	February-20	Power Plan (WEST)	2557	13-Feb-20	725
2019-2020	February-20	Power Plan (WEST)	4977	14-Feb-20	270
2019-2020	February-20	Power Plan (WEST)	5007	14-Feb-20	270
2019-2020	February-20	Power Plan (WEST)	4210	17-Feb-20	383
2019-2020	February-20	Power Plan (WEST)	5021	17-Feb-20	270
2019-2020	February-20	Power Plan (WEST)	5057	17-Feb-20	270
2019-2020	February-20	Power Plan (WEST)	5094	18-Feb-20	270
2019-2020	February-20	Power Plan (WEST)	5150	18-Feb-20	270
2019-2020	February-20	Power Plan (WEST)	4226	18-Feb-20	383
2019-2020	February-20	Power Plan (WEST)	6597	18-Feb-20	446
2019-2020	February-20	Power Plan (WEST)	11239	18-Feb-20	859
2019-2020	February-20	Power Plan (WEST)	6630	19-Feb-20	446
2019-2020	February-20	Power Plan (WEST)	273	20-Feb-20	25
2019-2020	February-20	Power Plan (WEST)	1447	20-Feb-20	300
2019-2020	February-20	Power Plan (WEST)	4254	21-Feb-20	383
2019-2020	February-20	Power Plan (WEST)	3990	3-Feb-20	383
2019-2020	February-20	Power Plan (WEST)	279	21-Feb-20	25
2019-2020	February-20	Power Plan (WEST)	252	4-Feb-20	270
2019-2020	February-20	Power Plan (WEST)	4812	4-Feb-20	270
2019-2020	February-20	Power Plan (WEST)	6852	4-Feb-20	270
2019-2020	February-20	Power Plan (WEST)	4841	4-Feb-20	270
2019-2020	February-20	Power Plan (WEST)	4861	5-Feb-20	270
2019-2020	February-20	Power Plan (WEST)	4877	6-Feb-20	270
2019-2020	February-20	Power Plan (WEST)	1275	7-Feb-20	725
2019-2020	February-20	Power Plan (WEST)	1282	7-Feb-20	725
2019-2020	February-20	Power Plan (WEST)	1290	7-Feb-20	725
2019-2020	February-20	Power Plan (WEST)	2530	10-Feb-20	725
2019-2020	February-20	Power Plan (WEST)	6369	11-Feb-20	446
2019-2020	February-20	Power Plan (WEST)	263	11-Feb-20	25
2019-2020	February-20	Power Plan (WEST)	4927	11-Feb-20	270
2019-2020	February-20	Power Plan (WEST)	4933	11-Feb-20	270
2019-2020	February-20	Power Plan (WEST)	4936	11-Feb-20	270
2019-2020	February-20	Power Plan (WEST)	6460	12-Feb-20	446
2019-2020	February-20	Power Plan (WEST)	10910	12-Feb-20	984
2019-2020	February-20	Power Plan (WEST)	4967	13-Feb-20	270
2019-2020	February-20	Power Plan (WEST)	4993	14-Feb-20	270
2019-2020	February-20	Power Plan (WEST)	2571	14-Feb-20	725
2019-2020	February-20	Power Plan (WEST)	4217	17-Feb-20	383
2019-2020	February-20	Power Plan (WEST)	5022	17-Feb-20	270
2019-2020	February-20	Power Plan (WEST)	5058	17-Feb-20	270
2019-2020	February-20	Power Plan (WEST)	5131	18-Feb-20	270
2019-2020	February-20	Power Plan (WEST)	2632	18-Feb-20	725
2019-2020	February-20	Power Plan (WEST)	4228	18-Feb-20	383
2019-2020	February-20	Power Plan (WEST)	11220	18-Feb-20	715

2019-2020	February-20	Power Plan (WEST)	2642	19-Feb-20	725
2019-2020	February-20	Power Plan (WEST)	6644	20-Feb-20	446
2019-2020	February-20	Power Plan (WEST)	11451	20-Feb-20	951
2019-2020	February-20	Power Plan (WEST)	11592	21-Feb-20	784
2019-2020	February-20	Power Plan (WEST)	5243	21-Feb-20	270
2019-2020	February-20	Power Plan (WEST)	6686	25-Feb-20	446
2019-2020	February-20	Power Plan (WEST)	11743	26-Feb-20	629
2019-2020	February-20	Power Plan (WEST)	5444	27-Feb-20	270
2019-2020	February-20	Power Plan (WEST)	5508	28-Feb-20	270
2019-2020	February-20	Power Plan (WEST)	1397	28-Feb-20	725
2019-2020	February-20	Power Plan (WEST)	1402	28-Feb-20	725
2019-2020	February-20	Power Plan (WEST)	1409	28-Feb-20	725
2019-2020	February-20	Power Plan (WEST)	1417	28-Feb-20	725
2019-2020	February-20	Power Plan (WEST)	11937	28-Feb-20	1301
2019-2020	February-20	Power Plan (WEST)	2655	21-Feb-20	725
2019-2020	February-20	Power Plan (WEST)	5259	21-Feb-20	270
2019-2020	February-20	Power Plan (WEST)	4319	25-Feb-20	383
2019-2020	February-20	Power Plan (WEST)	4415	27-Feb-20	383
2019-2020	February-20	Power Plan (WEST)	5451	27-Feb-20	270
2019-2020	February-20	Power Plan (WEST)	5510	28-Feb-20	270
2019-2020	February-20	Power Plan (WEST)	4935	11-Feb-20	270
2019-2020	February-20	Power Plan (WEST)	265	12-Feb-20	25
2019-2020	February-20	Power Plan (WEST)	6477	12-Feb-20	446
2019-2020	March-20	Power Plan (WEST)	5539	3-Mar-20	270
2019-2020	March-20	Power Plan (WEST)	5549	3-Mar-20	270
2019-2020	March-20	Power Plan (WEST)	7078	4-Mar-20	75
2019-2020	March-20	Power Plan (WEST)	3065	5-Mar-20	586
2019-2020	March-20	Power Plan (WEST)	1472	6-Mar-20	750
2019-2020	March-20	Power Plan (WEST)	4066	11-Mar-20	725
2019-2020	March-20	Power Plan (WEST)	1490	11-Mar-20	25
2019-2020	March-20	Power Plan (WEST)	5651	13-Mar-20	270
2019-2020	March-20	Power Plan (WEST)	5664	13-Mar-20	270
2019-2020	March-20	Power Plan (WEST)	5712	16-Mar-20	270
2019-2020	March-20	Power Plan (WEST)	1521	16-Mar-20	725
2019-2020	March-20	Power Plan (WEST)	4750	17-Mar-20	383
2019-2020	March-20	Power Plan (WEST)	1542	17-Mar-20	725
2019-2020	March-20	Power Plan (WEST)	1548	17-Mar-20	725
2019-2020	March-20	Power Plan (WEST)	1554	17-Mar-20	725
2019-2020	March-20	Power Plan (WEST)	1560	17-Mar-20	725
2019-2020	March-20	Power Plan (WEST)	1566	17-Mar-20	725
2019-2020	March-20	Power Plan (WEST)	12993	18-Mar-20	500
2019-2020	March-20	Power Plan (WEST)	1100	19-Mar-20	2016
2019-2020	March-20	Power Plan (WEST)	5922	19-Mar-20	270
2019-2020	March-20	Power Plan (WEST)	3276	20-Mar-20	725
2019-2020	March-20	Power Plan (WEST)	3283	20-Mar-20	725
2019-2020	March-20	Power Plan (WEST)	13194	20-Mar-20	944
2019-2020	March-20	Power Plan (WEST)	3304	23-Mar-20	725
2019-2020	March-20	Power Plan (WEST)	3307	23-Mar-20	725
2019-2020	March-20	Power Plan (WEST)	6133	23-Mar-20	270
2019-2020	March-20	Power Plan (WEST)	6214	24-Mar-20	270
2019-2020	March-20	Power Plan (WEST)	12016	3-Mar-20	1232
2019-2020	March-20	Power Plan (WEST)	5540	3-Mar-20	270
2019-2020	March-20	Power Plan (WEST)	3032	4-Mar-20	725
2019-2020	March-20	Power Plan (WEST)	7088	4-Mar-20	446
2019-2020	March-20	Power Plan (WEST)	8164	6-Mar-20	270

2019-2020	March-20	Power Plan (WEST)	1486	11-Mar-20	725
2019-2020	March-20	Power Plan (WEST)	1488	11-Mar-20	25
2019-2020	March-20	Power Plan (WEST)	1491	11-Mar-20	725
2019-2020	March-20	Power Plan (WEST)	5661	13-Mar-20	270
2019-2020	March-20	Power Plan (WEST)	5665	13-Mar-20	270
2019-2020	March-20	Power Plan (WEST)	1510	16-Mar-20	725
2019-2020	March-20	Power Plan (WEST)	4740	16-Mar-20	383
2019-2020	March-20	Power Plan (WEST)	1538	17-Mar-20	725
2019-2020	March-20	Power Plan (WEST)	1544	17-Mar-20	725
2019-2020	March-20	Power Plan (WEST)	1550	17-Mar-20	725
2019-2020	March-20	Power Plan (WEST)	1556	17-Mar-20	725
2019-2020	March-20	Power Plan (WEST)	1562	17-Mar-20	725
2019-2020	March-20	Power Plan (WEST)	1569	18-Mar-20	725
2019-2020	March-20	Power Plan (WEST)	13075	19-Mar-20	1864014
2019-2020	March-20	Power Plan (WEST)	1101	19-Mar-20	2016
2019-2020	March-20	Power Plan (WEST)	3270	19-Mar-20	725
2019-2020	March-20	Power Plan (WEST)	3277	20-Mar-20	725
2019-2020	March-20	Power Plan (WEST)	3284	20-Mar-20	725
2019-2020	March-20	Power Plan (WEST)	3300	23-Mar-20	725
2019-2020	March-20	Power Plan (WEST)	3305	23-Mar-20	725
2019-2020	March-20	Power Plan (WEST)	6103	23-Mar-20	270
2019-2020	March-20	Power Plan (WEST)	6175	24-Mar-20	270
2019-2020	March-20	Power Plan (WEST)	6215	24-Mar-20	270
2019-2020	March-20	Power Plan (WEST)	11985	2-Mar-20	1032
2019-2020	March-20	Power Plan (WEST)	12037	3-Mar-20	1817703
2019-2020	March-20	Power Plan (WEST)	5548	3-Mar-20	270
2019-2020	March-20	Power Plan (WEST)	3033	4-Mar-20	725
2019-2020	March-20	Power Plan (WEST)	7172	5-Mar-20	446
2019-2020	March-20	Power Plan (WEST)	7333	6-Mar-20	410
2019-2020	March-20	Power Plan (WEST)	1487	11-Mar-20	25
2019-2020	March-20	Power Plan (WEST)	1489	11-Mar-20	725
2019-2020	March-20	Power Plan (WEST)	5643	12-Mar-20	270
2019-2020	March-20	Power Plan (WEST)	5663	13-Mar-20	270
2019-2020	March-20	Power Plan (WEST)	5682	16-Mar-20	270
2019-2020	March-20	Power Plan (WEST)	1518	16-Mar-20	725
2019-2020	March-20	Power Plan (WEST)	12746	16-Mar-20	920
2019-2020	March-20	Power Plan (WEST)	1540	17-Mar-20	725
2019-2020	March-20	Power Plan (WEST)	1546	17-Mar-20	725
2019-2020	March-20	Power Plan (WEST)	1552	17-Mar-20	725
2019-2020	March-20	Power Plan (WEST)	1559	17-Mar-20	725
2019-2020	March-20	Power Plan (WEST)	1564	17-Mar-20	725
2019-2020	March-20	Power Plan (WEST)	628	18-Mar-20	1012
2019-2020	March-20	Power Plan (WEST)	13096	19-Mar-20	1298332
2019-2020	March-20	Power Plan (WEST)	5920	19-Mar-20	270
2019-2020	March-20	Power Plan (WEST)	3275	20-Mar-20	725
2019-2020	March-20	Power Plan (WEST)	3278	20-Mar-20	725
2019-2020	March-20	Power Plan (WEST)	3285	20-Mar-20	725
2019-2020	March-20	Power Plan (WEST)	3303	20-Mar-20	725
2019-2020	March-20	Power Plan (WEST)	3306	20-Mar-20	725
2019-2020	March-20	Power Plan (WEST)	6128	23-Mar-20	270
2019-2020	March-20	Power Plan (WEST)	6186	24-Mar-20	270
2019-2020	March-20	Power Plan (WEST)	345	25-Mar-20	150
2019-2020	March-20	Power Plan (WEST)	6843	2-Mar-20	452
2020-2021	April-20	Power Plan (WEST)	11	15-Apr-20	725
2020-2021	April-20	Power Plan (WEST)	37	15-Apr-20	270

2020-2021	April-20	Power Plan (WEST)	65	21-Apr-20	383
2020-2021	April-20	Power Plan (WEST)	5	17-Apr-20	270
2020-2021	April-20	Power Plan (WEST)	4	17-Apr-20	25
2020-2021	April-20	Power Plan (WEST)	133	27-Apr-20	383
2020-2021	April-20	Power Plan (WEST)	15	15-Apr-20	725
2020-2021	April-20	Power Plan (WEST)	13	15-Apr-20	725
2020-2021	May-20	Power Plan (WEST)	97	29-May-20	725
2020-2021	May-20	Power Plan (WEST)	242	28-May-20	270
2020-2021	May-20	Power Plan (WEST)	306	4-May-20	383
2020-2021	May-20	Power Plan (WEST)	430	12-May-20	383
2020-2021	May-20	Power Plan (WEST)	460	18-May-20	383
2020-2021	May-20	Power Plan (WEST)	472	22-May-20	406
2020-2021	May-20	Power Plan (WEST)	226	26-May-20	2016
2020-2021	May-20	Power Plan (WEST)	235	28-May-20	270
2020-2021	May-20	Power Plan (WEST)	616	28-May-20	75
2020-2021	May-20	Power Plan (WEST)	99	29-May-20	725
2020-2021	May-20	Power Plan (WEST)	105	29-May-20	725
2020-2021	May-20	Power Plan (WEST)	12	11-May-20	650
2020-2021	May-20	Power Plan (WEST)	149	14-May-20	446
2020-2021	May-20	Power Plan (WEST)	50	19-May-20	725
2020-2021	May-20	Power Plan (WEST)	144	22-May-20	270
2020-2021	May-20	Power Plan (WEST)	13	27-May-20	20
2020-2021	May-20	Power Plan (WEST)	240	28-May-20	270
2020-2021	May-20	Power Plan (WEST)	253	29-May-20	270
2020-2021	May-20	Power Plan (WEST)	101	29-May-20	725
2020-2021	May-20	Power Plan (WEST)	421	12-May-20	383
2020-2021	May-20	Power Plan (WEST)	260	18-May-20	446
2020-2021	May-20	Power Plan (WEST)	469	20-May-20	383
2020-2021	May-20	Power Plan (WEST)	482	26-May-20	894
2020-2021	May-20	Power Plan (WEST)	730	28-May-20	372
2020-2021	May-20	Power Plan (WEST)	103	29-May-20	725
2020-2021	June-20	Power Plan (WEST)	20	10-Jun-20	25
2020-2021	June-20	Power Plan (WEST)	753	6-Jun-20	446
2020-2021	June-20	Power Plan (WEST)	904	15-Jun-20	383
2020-2021	June-20	Power Plan (WEST)	176	17-Jun-20	725
2020-2021	June-20	Power Plan (WEST)	179	17-Jun-20	725
2020-2021	June-20	Power Plan (WEST)	192	19-Jun-20	725
2020-2021	June-20	Power Plan (WEST)	213	22-Jun-20	725
2020-2021	June-20	Power Plan (WEST)	630	23-Jun-20	270
2020-2021	June-20	Power Plan (WEST)	383	23-Jun-20	383
2020-2021	June-20	Power Plan (WEST)	52	23-Jun-20	270
2020-2021	June-20	Power Plan (WEST)	1132	23-Jun-20	383
2020-2021	June-20	Power Plan (WEST)	15	1-Jun-20	150
2020-2021	June-20	Power Plan (WEST)	124	3-Jun-20	2225
2020-2021	June-20	Power Plan (WEST)	16	4-Jun-20	30
2020-2021	June-20	Power Plan (WEST)	28	9-Jun-20	725
2020-2021	June-20	Power Plan (WEST)	58	10-Jun-20	1045
2020-2021	June-20	Power Plan (WEST)	164	12-Jun-20	725
2020-2021	June-20	Power Plan (WEST)	439	16-Jun-20	446
2020-2021	June-20	Power Plan (WEST)	177	17-Jun-20	725
2020-2021	June-20	Power Plan (WEST)	182	17-Jun-20	725
2020-2021	June-20	Power Plan (WEST)	971	19-Jun-20	383
2020-2021	June-20	Power Plan (WEST)	26	22-Jun-20	25
2020-2021	June-20	Power Plan (WEST)	631	23-Jun-20	270
2020-2021	June-20	Power Plan (WEST)	656	24-Jun-20	270

2020-2021	June-20	Power Plan (WEST)	811	29-Jun-20	270
2020-2021	June-20	Power Plan (WEST)	1483	30-Jun-20	446
2020-2021	June-20	Power Plan (WEST)	260	2-Jun-20	479
2020-2021	June-20	Power Plan (WEST)	327	3-Jun-20	270
2020-2021	June-20	Power Plan (WEST)	1061	6-Jun-20	1258
2020-2021	June-20	Power Plan (WEST)	17	9-Jun-20	30
2020-2021	June-20	Power Plan (WEST)	964	12-Jun-20	446
2020-2021	June-20	Power Plan (WEST)	378	12-Jun-20	270
2020-2021	June-20	Power Plan (WEST)	474	17-Jun-20	446
2020-2021	June-20	Power Plan (WEST)	178	17-Jun-20	725
2020-2021	June-20	Power Plan (WEST)	62	18-Jun-20	150
2020-2021	June-20	Power Plan (WEST)	187	20-Jun-20	725
2020-2021	June-20	Power Plan (WEST)	592	22-Jun-20	300
2020-2021	June-20	Power Plan (WEST)	944	23-Jun-20	383
2020-2021	June-20	Power Plan (WEST)	2059	26-Jun-20	1258
2020-2021	June-20	Power Plan (WEST)	832	30-Jun-20	270
2020-2021	June-20	Power Plan (WEST)	1488	30-Jun-20	410
2020-2021	June-20	Power Plan (WEST)	117	2-Jun-20	725
2020-2021	June-20	Power Plan (WEST)	404	12-Jun-20	446
2020-2021	July-20	Power Plan (WEST)	873	1-Jul-20	270
2020-2021	July-20	Power Plan (WEST)	394	27-Jul-20	725
2020-2021	July-20	Power Plan (WEST)	1538	1-Jul-20	446
2020-2021	July-20	Power Plan (WEST)	61	3-Jul-20	270
2020-2021	July-20	Power Plan (WEST)	300	4-Jul-20	725
2020-2021	July-20	Power Plan (WEST)	1321	6-Jul-20	383
2020-2021	July-20	Power Plan (WEST)	1330	6-Jul-20	383
2020-2021	July-20	Power Plan (WEST)	944	7-Jul-20	270
2020-2021	July-20	Power Plan (WEST)	317	8-Jul-20	725
2020-2021	July-20	Power Plan (WEST)	1901	9-Jul-20	479
2020-2021	July-20	Power Plan (WEST)	340	14-Jul-20	725
2020-2021	July-20	Power Plan (WEST)	1387	15-Jul-20	383
2020-2021	July-20	Power Plan (WEST)	2102	16-Jul-20	410
2020-2021	July-20	Power Plan (WEST)	348	16-Jul-20	725
2020-2021	July-20	Power Plan (WEST)	2840	20-Jul-20	715
2020-2021	July-20	Power Plan (WEST)	423	20-Jul-20	715
2020-2021	July-20	Power Plan (WEST)	1533	1-Jul-20	446
2020-2021	July-20	Power Plan (WEST)	1536	1-Jul-20	446
2020-2021	July-20	Power Plan (WEST)	1541	1-Jul-20	1000
2020-2021	July-20	Power Plan (WEST)	209	3-Jul-20	801
2020-2021	July-20	Power Plan (WEST)	1284	4-Jul-20	383
2020-2021	July-20	Power Plan (WEST)	1323	6-Jul-20	383
2020-2021	July-20	Power Plan (WEST)	1332	6-Jul-20	383
2020-2021	July-20	Power Plan (WEST)	2413	7-Jul-20	994
2020-2021	July-20	Power Plan (WEST)	319	9-Jul-20	725
2020-2021	July-20	Power Plan (WEST)	369	10-Jul-20	725
2020-2021	July-20	Power Plan (WEST)	1004	15-Jul-20	270
2020-2021	July-20	Power Plan (WEST)	1391	16-Jul-20	383
2020-2021	July-20	Power Plan (WEST)	345	16-Jul-20	725
2020-2021	July-20	Power Plan (WEST)	350	16-Jul-20	725
2020-2021	July-20	Power Plan (WEST)	1070	20-Jul-20	270
2020-2021	July-20	Power Plan (WEST)	1401	20-Jul-20	383
2020-2021	July-20	Power Plan (WEST)	1534	1-Jul-20	446
2020-2021	July-20	Power Plan (WEST)	1537	1-Jul-20	446
2020-2021	July-20	Power Plan (WEST)	927	3-Jul-20	410
2020-2021	July-20	Power Plan (WEST)	298	4-Jul-20	725

2020-2021	July-20	Power Plan (WEST)	1309	6-Jul-20	383
2020-2021	July-20	Power Plan (WEST)	1325	6-Jul-20	383
2020-2021	July-20	Power Plan (WEST)	941	6-Jul-20	270
2020-2021	July-20	Power Plan (WEST)	1338	7-Jul-20	383
2020-2021	July-20	Power Plan (WEST)	2425	9-Jul-20	915
2020-2021	July-20	Power Plan (WEST)	385	10-Jul-20	858
2020-2021	July-20	Power Plan (WEST)	1014	15-Jul-20	270
2020-2021	July-20	Power Plan (WEST)	2101	16-Jul-20	410
2020-2021	July-20	Power Plan (WEST)	346	16-Jul-20	725
2020-2021	July-20	Power Plan (WEST)	68	18-Jul-20	25
2020-2021	July-20	Power Plan (WEST)	1074	20-Jul-20	270
2020-2021	July-20	Power Plan (WEST)	1535	1-Jul-20	446
2020-2021	August-20	Power Plan (WEST)	1508	7-Aug-20	31379
2020-2021	August-20	Power Plan (WEST)	1630	28-Aug-20	270
2020-2021	August-20	Power Plan (WEST)	1723	13-Aug-20	383
2020-2021	August-20	Power Plan (WEST)	1733	13-Aug-20	383
2020-2021	August-20	Power Plan (WEST)	1275	17-Aug-20	270
2020-2021	August-20	Power Plan (WEST)	569	17-Aug-20	858
2020-2021	August-20	Power Plan (WEST)	1290	18-Aug-20	270
2020-2021	August-20	Power Plan (WEST)	2328	19-Aug-20	410
2020-2021	August-20	Power Plan (WEST)	1850	24-Aug-20	383
2020-2021	August-20	Power Plan (WEST)	1409	24-Aug-20	270
2020-2021	August-20	Power Plan (WEST)	1866	25-Aug-20	383
2020-2021	August-20	Power Plan (WEST)	3186	7-Aug-20	715
2020-2021	August-20	Power Plan (WEST)	1598	10-Aug-20	383
2020-2021	August-20	Power Plan (WEST)	1725	13-Aug-20	383
2020-2021	August-20	Power Plan (WEST)	1769	14-Aug-20	383
2020-2021	August-20	Power Plan (WEST)	75	17-Aug-20	300
2020-2021	August-20	Power Plan (WEST)	1288	18-Aug-20	270
2020-2021	August-20	Power Plan (WEST)	1827	18-Aug-20	383
2020-2021	August-20	Power Plan (WEST)	2373	19-Aug-20	2813
2020-2021	August-20	Power Plan (WEST)	1407	24-Aug-20	270
2020-2021	August-20	Power Plan (WEST)	1410	24-Aug-20	270
2020-2021	August-20	Power Plan (WEST)	1905	27-Aug-20	383
2020-2021	August-20	Power Plan (WEST)	73	10-Aug-20	500
2020-2021	August-20	Power Plan (WEST)	1682	11-Aug-20	383
2020-2021	August-20	Power Plan (WEST)	1727	13-Aug-20	383
2020-2021	August-20	Power Plan (WEST)	1784	14-Aug-20	383
2020-2021	August-20	Power Plan (WEST)	3349	17-Aug-20	944
2020-2021	August-20	Power Plan (WEST)	1289	18-Aug-20	270
2020-2021	August-20	Power Plan (WEST)	2326	19-Aug-20	410
2020-2021	August-20	Power Plan (WEST)	1842	20-Aug-20	383
2020-2021	August-20	Power Plan (WEST)	1408	24-Aug-20	270
2020-2021	August-20	Power Plan (WEST)	80	24-Aug-20	700
2020-2021	August-20	Power Plan (WEST)	1583	10-Aug-20	446
2020-2021	September-20	Power Plan (WEST)	532	1-Sep-20	725
2020-2021	September-20	Power Plan (WEST)	1682	4-Sep-20	270
2020-2021	September-20	Power Plan (WEST)	2808	9-Sep-20	446
2020-2021	September-20	Power Plan (WEST)	564	9-Sep-20	725
2020-2021	September-20	Power Plan (WEST)	2329	15-Sep-20	383
2020-2021	September-20	Power Plan (WEST)	2336	17-Sep-20	383
2020-2021	September-20	Power Plan (WEST)	4769	21-Sep-20	944
2020-2021	September-20	Power Plan (WEST)	2076	25-Sep-20	270
2020-2021	September-20	Power Plan (WEST)	656	25-Sep-20	725
2020-2021	September-20	Power Plan (WEST)	2122	28-Sep-20	270

2020-2021	September-20	Power Plan (WEST)	102	28-Sep-20	25
2020-2021	September-20	Power Plan (WEST)	2023	3-Sep-20	408
2020-2021	September-20	Power Plan (WEST)	2745	8-Sep-20	446
2020-2021	September-20	Power Plan (WEST)	1713	9-Sep-20	270
2020-2021	September-20	Power Plan (WEST)	2317	14-Sep-20	383
2020-2021	September-20	Power Plan (WEST)	1823	15-Sep-20	270
2020-2021	September-20	Power Plan (WEST)	2338	17-Sep-20	383
2020-2021	September-20	Power Plan (WEST)	4816	21-Sep-20	801
2020-2021	September-20	Power Plan (WEST)	5018	25-Sep-20	1030
2020-2021	September-20	Power Plan (WEST)	5036	28-Sep-20	972
2020-2021	September-20	Power Plan (WEST)	2123	28-Sep-20	270
2020-2021	September-20	Power Plan (WEST)	2128	29-Sep-20	270
2020-2021	September-20	Power Plan (WEST)	2128	4-Sep-20	383
2020-2021	September-20	Power Plan (WEST)	2242	8-Sep-20	383
2020-2021	September-20	Power Plan (WEST)	556	9-Sep-20	725
2020-2021	September-20	Power Plan (WEST)	2320	14-Sep-20	383
2020-2021	September-20	Power Plan (WEST)	3075	16-Sep-20	800
2020-2021	September-20	Power Plan (WEST)	4614	17-Sep-20	859
2020-2021	September-20	Power Plan (WEST)	1969	21-Sep-20	270
2020-2021	September-20	Power Plan (WEST)	653	25-Sep-20	725
2020-2021	September-20	Power Plan (WEST)	5101	28-Sep-20	887
2020-2021	September-20	Power Plan (WEST)	498	28-Sep-20	25
2020-2021	September-20	Power Plan (WEST)	5228	30-Sep-20	183515
2020-2021	October-20	Power Plan (WEST)	4079	19-Oct-20	446
2020-2021	October-20	Power Plan (WEST)	137	19-Oct-20	250
2020-2021	October-20	Power Plan (WEST)	21	20-Oct-20	1446
2020-2021	October-20	Power Plan (WEST)	4091	20-Oct-20	446
2020-2021	October-20	Power Plan (WEST)	795	21-Oct-20	725
2020-2021	October-20	Power Plan (WEST)	6049	22-Oct-20	915
2020-2021	October-20	Power Plan (WEST)	689	7-Oct-20	725
2020-2021	October-20	Power Plan (WEST)	3571	9-Oct-20	446
2020-2021	October-20	Power Plan (WEST)	2683	12-Oct-20	383
2020-2021	October-20	Power Plan (WEST)	3937	13-Oct-20	446
2020-2021	October-20	Power Plan (WEST)	273	15-Oct-20	725
2020-2021	October-20	Power Plan (WEST)	296	16-Oct-20	725
2020-2021	October-20	Power Plan (WEST)	4061	19-Oct-20	446
2020-2021	October-20	Power Plan (WEST)	4081	19-Oct-20	446
2020-2021	October-20	Power Plan (WEST)	138	19-Oct-20	25
2020-2021	October-20	Power Plan (WEST)	5838	20-Oct-20	859
2020-2021	October-20	Power Plan (WEST)	4126	20-Oct-20	446
2020-2021	October-20	Power Plan (WEST)	6003	21-Oct-20	686
2020-2021	October-20	Power Plan (WEST)	4155	22-Oct-20	446
2020-2021	October-20	Power Plan (WEST)	2251	8-Oct-20	270
2020-2021	October-20	Power Plan (WEST)	3823	9-Oct-20	446
2020-2021	October-20	Power Plan (WEST)	2685	12-Oct-20	1500
2020-2021	October-20	Power Plan (WEST)	5591	14-Oct-20	165191
2020-2021	October-20	Power Plan (WEST)	129	15-Oct-20	25
2020-2021	October-20	Power Plan (WEST)	5721	16-Oct-20	871
2020-2021	October-20	Power Plan (WEST)	4062	19-Oct-20	446
2020-2021	October-20	Power Plan (WEST)	5799	19-Oct-20	765
2020-2021	October-20	Power Plan (WEST)	144	20-Oct-20	25
2020-2021	October-20	Power Plan (WEST)	589	20-Oct-20	858
2020-2021	October-20	Power Plan (WEST)	2773	20-Oct-20	383
2020-2021	October-20	Power Plan (WEST)	2521	21-Oct-20	270
2020-2021	October-20	Power Plan (WEST)	1023	3-Jun-20	957339

2020-2021	October-20	Power Plan (WEST)	2581	7-Oct-20	383
2020-2021	October-20	Power Plan (WEST)	2270	9-Oct-20	270
2020-2021	October-20	Power Plan (WEST)	771	12-Oct-20	1086
2020-2021	October-20	Power Plan (WEST)	2695	12-Oct-20	383
2020-2021	October-20	Power Plan (WEST)	5691	15-Oct-20	154117
2020-2021	October-20	Power Plan (WEST)	130	15-Oct-20	25
2020-2021	October-20	Power Plan (WEST)	4025	16-Oct-20	446
2020-2021	November-20	Power Plan (WEST)	4432	6-Nov-20	446
2020-2021	November-20	Power Plan (WEST)	169	6-Nov-20	270
2020-2021	November-20	Power Plan (WEST)	4524	11-Jan-20	410
2020-2021	November-20	Power Plan (WEST)	4629	12-Nov-20	446
2020-2021	November-20	Power Plan (WEST)	2782	12-Nov-20	270
2020-2021	November-20	Power Plan (WEST)	4652	13-Nov-20	446
2020-2021	November-20	Power Plan (WEST)	3169	19-Nov-20	3500
2020-2021	November-20	Power Plan (WEST)	6894	23-Nov-20	858
2020-2021	November-20	Power Plan (WEST)	893	24-Nov-20	446
2020-2021	November-20	Power Plan (WEST)	4759	24-Nov-20	446
2020-2021	November-20	Power Plan (WEST)	932	26-Nov-20	725
2020-2021	November-20	Power Plan (WEST)	158	2-Nov-20	25
2020-2021	November-20	Power Plan (WEST)	2635	3-Nov-20	270
2020-2021	November-20	Power Plan (WEST)	6369	4-Nov-20	1535521
2020-2021	November-20	Power Plan (WEST)	2969	4-Nov-20	383
2020-2021	November-20	Power Plan (WEST)	6534	9-Nov-20	768
2020-2021	November-20	Power Plan (WEST)	834	11-Nov-20	725
2020-2021	November-20	Power Plan (WEST)	4600	12-Nov-20	446
2020-2021	November-20	Power Plan (WEST)	2781	12-Nov-20	270
2020-2021	November-20	Power Plan (WEST)	176	12-Nov-20	25
2020-2021	November-20	Power Plan (WEST)	2857	19-Jan-20	270
2020-2021	November-20	Power Plan (WEST)	884	20-Nov-20	446
2020-2021	November-20	Power Plan (WEST)	2994	24-Nov-20	270
2020-2021	November-20	Power Plan (WEST)	4758	25-Nov-20	446
2020-2021	November-20	Power Plan (WEST)	930	26-Nov-20	725
2020-2021	November-20	Power Plan (WEST)	157	2-Nov-20	50
2020-2021	November-20	Power Plan (WEST)	162	3-Nov-20	270
2020-2021	November-20	Power Plan (WEST)	823	3-Nov-20	725
2020-2021	November-20	Power Plan (WEST)	4371	4-Nov-20	725
2020-2021	November-20	Power Plan (WEST)	6424	5-Nov-20	688
2020-2021	November-20	Power Plan (WEST)	168	5-Nov-20	270
2020-2021	November-20	Power Plan (WEST)	4498	9-Nov-20	446
2020-2021	November-20	Power Plan (WEST)	2755	11-Nov-20	270
2020-2021	November-20	Power Plan (WEST)	4544	11-Nov-20	410
2020-2021	November-20	Power Plan (WEST)	4641	12-Jan-20	1500
2020-2021	November-20	Power Plan (WEST)	2783	12-Jan-20	270
2020-2021	November-20	Power Plan (WEST)	4660	13-Nov-20	446
2020-2021	November-20	Power Plan (WEST)	178	20-Nov-20	200
2020-2021	November-20	Power Plan (WEST)	2975	23-Nov-20	270
2020-2021	November-20	Power Plan (WEST)	4757	25-Nov-20	446
2020-2021	November-20	Power Plan (WEST)	3196	25-Nov-20	383
2020-2021	November-20	Power Plan (WEST)	3120	30-Nov-20	270
2020-2021	November-20	Power Plan (WEST)	161	3-Nov-20	270
2020-2021	November-20	Power Plan (WEST)	2667	3-Nov-20	270
2020-2021	November-20	Power Plan (WEST)	4365	4-Nov-20	446
2020-2021	November-20	Power Plan (WEST)	2984	5-Nov-20	383
2020-2021	November-20	Power Plan (WEST)	172	9-Nov-20	275
2020-2021	December-20	Power Plan (WEST)	7767	11-Dec-20	706

2020-2021	December-20	Power Plan (WEST)	4935	4-Dec-20	446
2020-2021	December-20	Power Plan (WEST)	5248	11-Dec-20	1000
2020-2021	December-20	Power Plan (WEST)	7270	11-Dec-20	500
2020-2021	December-20	Power Plan (WEST)	3615	23-Dec-20	3000
2020-2021	December-20	Power Plan (WEST)	8155	24-Dec-20	859
2020-2021	December-20	Power Plan (WEST)	943	28-Dec-20	801
2020-2021	December-20	Power Plan (WEST)	772	28-Dec-20	801
2020-2021	December-20	Power Plan (WEST)	7697	28-Dec-20	2000
2020-2021	December-20	Power Plan (WEST)	7484	4-Dec-20	1104
2020-2021	December-20	Power Plan (WEST)	3210	4-Dec-20	270
2020-2021	December-20	Power Plan (WEST)	7519	7-Dec-20	801
2020-2021	December-20	Power Plan (WEST)	7523	7-Dec-20	887
2020-2021	December-20	Power Plan (WEST)	7528	7-Dec-20	859
2020-2021	December-20	Power Plan (WEST)	4984	7-Dec-20	1500
2020-2021	December-20	Power Plan (WEST)	4991	7-Dec-20	500
2020-2021	December-20	Power Plan (WEST)	5064	8-Dec-20	1500
2020-2021	December-20	Power Plan (WEST)	7567	8-Dec-20	768
2020-2021	December-20	Power Plan (WEST)	7576	8-Dec-20	535
2020-2021	December-20	Power Plan (WEST)	7592	9-Dec-20	515
2020-2021	December-20	Power Plan (WEST)	3246	9-Dec-20	270
2020-2021	December-20	Power Plan (WEST)	843	9-Dec-20	446
2020-2021	December-20	Power Plan (WEST)	207	9-Dec-20	25
2020-2021	December-20	Power Plan (WEST)	208	9-Dec-20	270
2020-2021	December-20	Power Plan (WEST)	5090	9-Dec-20	446
2020-2021	December-20	Power Plan (WEST)	7621	10-Dec-20	915
2020-2021	December-20	Power Plan (WEST)	7636	10-Dec-20	631
2020-2021	December-20	Power Plan (WEST)	7766	11-Dec-20	1137
2020-2021	December-20	Power Plan (WEST)	7350	1-Dec-20	1585
2020-2021	December-20	Power Plan (WEST)	3281	1-Dec-20	1500
2020-2021	December-20	Power Plan (WEST)	7403	2-Dec-20	1012
2020-2021	December-20	Power Plan (WEST)	955	3-Dec-20	725
2020-2021	December-20	Power Plan (WEST)	4884	3-Dec-20	1500
2020-2021	December-20	Power Plan (WEST)	4913	4-Dec-20	75
2020-2021	December-20	Power Plan (WEST)	7768	11-Dec-20	859
2020-2021	January-21	Power Plan (WEST)	3833	12-Jan-21	270
2020-2021	January-21	Power Plan (WEST)	3967	12-Jan-21	383
2020-2021	January-21	Power Plan (WEST)	5901	13-Jan-21	410
2020-2021	January-21	Power Plan (WEST)	4012	13-Jan-21	383
2020-2021	January-21	Power Plan (WEST)	8660	13-Jan-21	890
2020-2021	January-21	Power Plan (WEST)	8803	15-Jan-21	800
2020-2021	January-21	Power Plan (WEST)	1627	15-Jan-21	887
2020-2021	January-21	Power Plan (WEST)	4071	18-Jan-21	383
2020-2021	January-21	Power Plan (WEST)	4093	19-Jan-21	383
2020-2021	January-21	Power Plan (WEST)	6033	20-Jan-21	2500
2020-2021	January-21	Power Plan (WEST)	4083	20-Jan-21	270
2020-2021	January-21	Power Plan (WEST)	4126	21-Jan-21	383
2020-2021	January-21	Power Plan (WEST)	9281	22-Jan-21	841
2020-2021	January-21	Power Plan (WEST)	9311	25-Jan-21	3000
2020-2021	January-21	Power Plan (WEST)	1129	27-Jan-21	725
2020-2021	January-21	Power Plan (WEST)	4349	27-Jan-21	270
2020-2021	January-21	Power Plan (WEST)	273	27-Jan-21	25
2020-2021	January-21	Roads & Bridges Plan (WEST)	7567	8-Jan-21	5528942
2020-2021	January-21	Power Plan (WEST)	9498	28-Jan-21	551
2020-2021	January-21	Power Plan (WEST)	4401	28-Jan-21	270

2020-2021	January-21	Power Plan (WEST)	6287	28-Jan-21	446
2020-2021	January-21	Power Plan (WEST)	4231	29-Jan-21	383
2020-2021	January-21	Power Plan (WEST)	6374	29-Jan-21	410
2020-2021	January-21	Power Plan (WEST)	1509	5-Jan-21	920
2020-2021	January-21	Power Plan (WEST)	8360	6-Jan-21	921
2020-2021	January-21	Power Plan (WEST)	3731	7-Jan-21	383
2020-2021	January-21	Power Plan (WEST)	8555	8-Jan-21	722
2020-2021	January-21	Power Plan (WEST)	223	11-Jan-21	150
2020-2021	January-21	Power Plan (WEST)	8628	12-Jan-21	661
2020-2021	January-21	Power Plan (WEST)	989	12-Jan-21	801
2020-2021	January-21	Power Plan (WEST)	4007	13-Jan-21	383
2020-2021	January-21	Power Plan (WEST)	4016	13-Jan-21	383
2020-2021	January-21	Power Plan (WEST)	8688	13-Jan-21	920
2020-2021	January-21	Power Plan (WEST)	3903	15-Jan-21	270
2020-2021	January-21	Power Plan (WEST)	291	18-Jan-21	446
2020-2021	January-21	Power Plan (WEST)	234	18-Jan-21	500
2020-2021	January-21	Power Plan (WEST)	4109	20-Jan-21	383
2020-2021	January-21	Power Plan (WEST)	6034	20-Jan-21	2000
2020-2021	January-21	Power Plan (WEST)	9177	21-Jan-21	890
2020-2021	January-21	Power Plan (WEST)	9263	22-Jan-21	3000
2020-2021	January-21	Power Plan (WEST)	4153	22-Jan-21	270
2020-2021	January-21	Power Plan (WEST)	9326	25-Jan-21	1012
2020-2021	January-21	Power Plan (WEST)	4167	27-Jan-21	383
2020-2021	January-21	Power Plan (WEST)	3582	27-Jan-21	270
2020-2021	January-21	Power Plan (WEST)	277	27-Jan-21	25
2020-2021	January-21	Power Plan (WEST)	3896	27-Jan-21	383
2020-2021	January-21	Power Plan (WEST)	4412	27-Jan-21	270
2020-2021	January-21	Power Plan (WEST)	6291	27-Jan-21	446
2020-2021	January-21	Power Plan (WEST)	6340	29-Jan-21	446
2020-2021	January-21	Power Plan (WEST)	6380	29-Jan-21	446
2020-2021	January-21	Power Plan (WEST)	213	5-Jan-21	270
2020-2021	January-21	Power Plan (WEST)	5492	6-Jan-21	500
2020-2021	January-21	Power Plan (WEST)	8371	6-Jan-21	918
2020-2021	January-21	Power Plan (WEST)	8523	8-Jan-21	631
2020-2021	January-21	Power Plan (WEST)	221	8-Jan-21	50
2020-2021	January-21	Power Plan (WEST)	3768	11-Jan-21	270
2020-2021	January-21	Power Plan (WEST)	8642	12-Jan-21	692
2020-2021	January-21	Power Plan (WEST)	5887	13-Jan-21	410
2020-2021	January-21	Power Plan (WEST)	4010	13-Jan-21	383
2020-2021	January-21	Power Plan (WEST)	4019	13-Jan-21	383
2020-2021	January-21	Power Plan (WEST)	8714	13-Jan-21	615
2020-2021	January-21	Power Plan (WEST)	5932	15-Jan-21	446
2020-2021	January-21	Power Plan (WEST)	292	18-Jan-21	446
2020-2021	January-21	Power Plan (WEST)	8955	19-Jan-21	951
2020-2021	January-21	Power Plan (WEST)	4111	20-Jan-21	383
2020-2021	January-21	Power Plan (WEST)	9002	20-Jan-21	270
2020-2021	January-21	Power Plan (WEST)	3729	21-Jan-21	383
2020-2021	January-21	Power Plan (WEST)	9280	22-Jan-21	841
2020-2021	January-21	Power Plan (WEST)	4161	22-Jan-21	270
2020-2021	January-21	Power Plan (WEST)	6176	25-Jan-21	500
2020-2021	January-21	Power Plan (WEST)	9432	27-Jan-21	706
2020-2021	January-21	Power Plan (WEST)	272	27-Jan-21	270
2020-2021	January-21	Power Plan (WEST)	9497	28-Jan-21	515
2020-2021	January-21	Power Plan (WEST)	4377	28-Jan-21	270
2020-2021	January-21	Power Plan (WEST)	6264	28-Jan-21	446

2020-2021	January-21	Power Plan (WEST)	6308	28-Jan-21	446
2020-2021	January-21	Power Plan (WEST)	6346	29-Jan-21	446
2020-2021	January-21	Power Plan (WEST)	281	29-Jan-21	25
2020-2021	January-21	Power Plan (WEST)	214	5-Jan-21	25
2020-2021	January-21	Power Plan (WEST)	3679	6-Jan-21	270
2020-2021	January-21	Power Plan (WEST)	30	7-Jan-21	1446
2020-2021	January-21	Power Plan (WEST)	1033	8-Jan-21	50
2020-2021	February-21	Power Plan (WEST)	10590	23-Feb-21	2755055
2020-2021	February-21	Power Plan (WEST)	9745	5-Feb-21	55555
2020-2021	March-21	Power Plan (WEST)	11530	18-Mar-21	13888574
2020-2021	March-21	Power Plan (WEST)	12806	19-Mar-21	1000
2020-2021	March-21	Power Plan (WEST)	5533	19-Mar-21	270
2020-2021	March-21	Power Plan (WEST)	11826	22-Mar-21	944
2020-2021	March-21	Power Plan (WEST)	5593	22-Mar-21	270
2020-2021	March-21	Power Plan (WEST)	5374	22-Mar-21	1500
2020-2021	March-21	Power Plan (WEST)	5474	24-Mar-21	383
2020-2021	March-21	Power Plan (WEST)	5505	25-Mar-21	383
2020-2021	March-21	Power Plan (WEST)	5894	25-Mar-21	270
2020-2021	March-21	Power Plan (WEST)	393	26-Mar-21	25
2020-2021	March-21	Power Plan (WEST)	5548	26-Mar-21	383
2020-2021	March-21	Power Plan (WEST)	8688	30-Mar-21	800
2020-2021	March-21	Power Plan (WEST)	8774	31-Mar-21	446
2020-2021	March-21	Power Plan (WEST)	331	1-Mar-21	270
2020-2021	March-21	Power Plan (WEST)	7212	2-Mar-21	1500
2020-2021	March-21	Power Plan (WEST)	5058	3-Mar-21	383
2020-2021	March-21	Power Plan (WEST)	5162	4-Mar-21	270
2020-2021	March-21	Power Plan (WEST)	7484	8-Mar-21	446
2020-2021	March-21	Power Plan (WEST)	7549	8-Mar-21	800
2020-2021	March-21	Power Plan (WEST)	5219	9-Mar-21	500
2020-2021	March-21	Power Plan (WEST)	12155	11-Mar-21	1000
2020-2021	March-21	Power Plan (WEST)	10978	15-Mar-21	890
2020-2021	March-21	Power Plan (WEST)	11219	16-Mar-21	1667954
2020-2021	March-21	Power Plan (WEST)	2266	16-Mar-21	3000
2020-2021	March-21	Power Plan (WEST)	5226	16-Mar-21	383
2020-2021	March-21	Power Plan (WEST)	11374	17-Mar-21	915
2020-2021	March-21	Power Plan (WEST)	1066	1-Mar-21	801
2020-2021	March-21	Power Plan (WEST)	1581	2-Mar-21	446
2020-2021	March-21	Power Plan (WEST)	5060	3-Mar-21	383
2020-2021	March-21	Power Plan (WEST)	5163	4-Mar-21	270
2020-2021	March-21	Power Plan (WEST)	7498	8-Mar-21	3000
2020-2021	March-21	Power Plan (WEST)	2059	9-Mar-21	801
2020-2021	March-21	Power Plan (WEST)	436	10-Mar-21	944
2020-2021	March-21	Power Plan (WEST)	12205	12-Mar-21	2000
2020-2021	March-21	Power Plan (WEST)	5303	15-Mar-21	270
2020-2021	March-21	Power Plan (WEST)	5373	16-Mar-21	270
2020-2021	March-21	Power Plan (WEST)	1426	16-Mar-21	500
2020-2021	March-21	Power Plan (WEST)	1439	17-Mar-21	500
2020-2021	March-21	Power Plan (WEST)	368	17-Mar-21	650
2020-2021	March-21	Power Plan (WEST)	5488	18-Mar-21	270
2020-2021	March-21	Power Plan (WEST)	5531	19-Mar-21	270
2020-2021	March-21	Power Plan (WEST)	5549	19-Mar-21	270
2020-2021	March-21	Power Plan (WEST)	371	19-Mar-21	270
2020-2021	March-21	Power Plan (WEST)	2373	22-Mar-21	858
2020-2021	March-21	Power Plan (WEST)	11924	23-Mar-21	887
2020-2021	March-21	Power Plan (WEST)	8297	24-Mar-21	446

2020-2021	March-21	Power Plan (WEST)	5507	25-Mar-21	383
2020-2021	March-21	Power Plan (WEST)	383	25-Mar-21	270
2020-2021	March-21	Power Plan (WEST)	12314	26-Mar-21	887
2020-2021	March-21	Power Plan (WEST)	8531	26-Mar-21	446
2020-2021	March-21	Power Plan (WEST)	1614	30-Mar-21	25
2020-2021	March-21	Power Plan (WEST)	1998	2-Mar-21	1087
2020-2021	March-21	Power Plan (WEST)	5142	3-Mar-21	270
2020-2021	March-21	Power Plan (WEST)	7329	4-Mar-21	1500
2020-2021	March-21	Power Plan (WEST)	1645	5-Mar-21	446
2020-2021	March-21	Power Plan (WEST)	7499	8-Mar-21	2000
2020-2021	March-21	Power Plan (WEST)	1727	9-Mar-21	725
2020-2021	March-21	Power Plan (WEST)	12093	11-Mar-21	2000
2020-2021	March-21	Power Plan (WEST)	5271	12-Mar-21	270
2020-2021	March-21	Power Plan (WEST)	11129	16-Mar-21	859
2020-2021	March-21	Power Plan (WEST)	5374	16-Mar-21	270
2020-2021	March-21	Power Plan (WEST)	1427	16-Mar-21	700
2020-2021	March-21	Power Plan (WEST)	11300	17-Mar-21	801
2020-2021	March-21	Power Plan (WEST)	49	17-Mar-21	586
2020-2021	March-21	Power Plan (WEST)	7863	17-Mar-21	446
2020-2021	March-21	Power Plan (WEST)	5532	19-Mar-21	270
2020-2021	March-21	Power Plan (WEST)	11605	19-Mar-21	801
2020-2021	March-21	Power Plan (WEST)	5592	22-Mar-21	270
2020-2021	March-21	Power Plan (WEST)	5358	22-Mar-21	1500
2020-2021	March-21	Power Plan (WEST)	5719	24-Mar-21	270
2020-2021	March-21	Power Plan (WEST)	8389	25-Mar-21	446
2020-2021	March-21	Power Plan (WEST)	5859	25-Mar-21	270
2020-2021	March-21	Power Plan (WEST)	392	26-Mar-21	270
2020-2021	March-21	Power Plan (WEST)	12315	26-Mar-21	801
2020-2021	March-21	Power Plan (WEST)	8571	26-Mar-21	446
2020-2021	March-21	Power Plan (WEST)	6046	30-Mar-21	270
2021-2022	April-21	Power Plan (WEST)	7	5-Apr-21	270
2021-2022	April-21	Power Plan (WEST)	29	6-Apr-21	270
2021-2022	April-21	Power Plan (WEST)	40	6-Apr-21	270
2021-2022	April-21	Power Plan (WEST)	27	7-Apr-21	446
2021-2022	April-21	Power Plan (WEST)	62	8-Apr-21	270
2021-2022	April-21	Power Plan (WEST)	125	12-Apr-21	446
2021-2022	April-21	Power Plan (WEST)	5	16-Apr-21	270
2021-2022	April-21	Power Plan (WEST)	97	16-Apr-21	270
2021-2022	April-21	Power Plan (WEST)	109	16-Apr-21	270
2021-2022	April-21	Power Plan (WEST)	70	19-Apr-21	383
2021-2022	April-21	Power Plan (WEST)	252	19-Apr-21	1001
2021-2022	April-21	Power Plan (WEST)	77	22-Apr-21	446
2021-2022	April-21	Power Plan (WEST)	81	22-Apr-21	410
2021-2022	April-21	Power Plan (WEST)	94	22-Apr-21	25
2021-2022	April-21	Power Plan (WEST)	85	23-Apr-21	1000
2021-2022	April-21	Power Plan (WEST)	150	26-Apr-21	383
2021-2022	April-21	Power Plan (WEST)	110	27-Apr-21	446
2021-2022	April-21	Power Plan (WEST)	123	27-Apr-21	446
2021-2022	April-21	Power Plan (WEST)	10	5-Apr-21	1500
2021-2022	April-21	Power Plan (WEST)	30	6-Apr-21	270
2021-2022	April-21	Power Plan (WEST)	41	6-Apr-21	270
2021-2022	April-21	Power Plan (WEST)	36	8-Apr-21	75
2021-2022	April-21	Power Plan (WEST)	4	8-Apr-21	1446
2021-2022	April-21	Power Plan (WEST)	24	12-Apr-21	446
2021-2022	April-21	Power Plan (WEST)	6	16-Apr-21	25

2021-2022	April-21	Power Plan (WEST)	107	16-Apr-21	270
2021-2022	April-21	Power Plan (WEST)	112	16-Apr-21	270
2021-2022	April-21	Power Plan (WEST)	73	19-Apr-21	383
2021-2022	April-21	Power Plan (WEST)	71	20-Apr-21	410
2021-2022	April-21	Power Plan (WEST)	78	22-Apr-21	446
2021-2022	April-21	Power Plan (WEST)	82	22-Apr-21	1500
2021-2022	April-21	Power Plan (WEST)	139	23-Apr-21	270
2021-2022	April-21	Power Plan (WEST)	140	26-Apr-21	383
2021-2022	April-21	Power Plan (WEST)	165	27-Apr-21	383
2021-2022	April-21	Power Plan (WEST)	115	27-Apr-21	446
2021-2022	April-21	Power Plan (WEST)	30	9-Apr-21	383
2021-2022	April-21	Power Plan (WEST)	39	9-Apr-21	270
2021-2022	April-21	Power Plan (WEST)	44	9-Apr-21	446
2021-2022	April-21	Power Plan (WEST)	75	8-Apr-21	446
2021-2022	April-21	Power Plan (WEST)	156	9-Apr-21	629
2021-2022	April-21	Power Plan (WEST)	35	15-Apr-21	782
2021-2022	April-21	Power Plan (WEST)	95	16-Apr-21	270
2021-2022	April-21	Power Plan (WEST)	108	16-Apr-21	270
2021-2022	April-21	Power Plan (WEST)	63	16-Apr-21	383
2021-2022	April-21	Power Plan (WEST)	116	19-Apr-21	270
2021-2022	April-21	Power Plan (WEST)	73	20-Apr-21	1500
2021-2022	April-21	Power Plan (WEST)	79	22-Apr-21	446
2021-2022	April-21	Power Plan (WEST)	92	22-Apr-21	383
2021-2022	April-21	Power Plan (WEST)	83	23-Apr-21	446
2021-2022	April-21	Power Plan (WEST)	147	26-Apr-21	383
2021-2022	April-21	Power Plan (WEST)	204	27-Apr-21	383
2021-2022	April-21	Power Plan (WEST)	119	27-Apr-21	500
2021-2022	May-21	Power Plan (WEST)	336	7-May-21	784
2021-2022	May-21	Power Plan (WEST)	163	4-May-21	270
2021-2022	June-21	Power Plan (WEST)	401	10-Jun-21	383
2021-2022	June-21	Power Plan (WEST)	1723	15-Jun-21	446
2021-2022	June-21	Power Plan (WEST)	333	23-Jun-21	446
2021-2022	June-21	Power Plan (WEST)	711	28-Jun-21	1500
2021-2022	June-21	Power Plan (WEST)	712	30-Jun-21	383
2021-2022	June-21	Power Plan (WEST)	405	14-Jun-21	383
2021-2022	June-21	Power Plan (WEST)	710	30-Jun-21	383
2021-2022	June-21	Power Plan (WEST)	344	28-Jun-21	446
2021-2022	June-21	Power Plan (WEST)	70	30-Jun-21	725
2021-2022	June-21	Power Plan (WEST)	407	14-Jun-21	383
2021-2022	June-21	Power Plan (WEST)	500	18-Jun-21	1500
2021-2022	June-21	Power Plan (WEST)	345	28-Jun-21	443
2021-2022	June-21	Power Plan (WEST)	1753	16-Jun-21	446
2021-2022	July-21	Power Plan (WEST)	1372	5-Jul-21	612
2021-2022	July-21	Power Plan (WEST)	1337	30-Jul-21	383
2021-2022	July-21	Power Plan (WEST)	911	6-Jul-21	5212
2021-2022	July-21	Power Plan (WEST)	1025	7-Jul-21	446
2021-2022	July-21	Power Plan (WEST)	930	7-Jul-21	1500
2021-2022	July-21	Power Plan (WEST)	941	7-Jul-21	383
2021-2022	July-21	Power Plan (WEST)	1470	7-Jul-21	629
2021-2022	July-21	Power Plan (WEST)	1483	7-Jul-21	572
2021-2022	July-21	Power Plan (WEST)	1093	8-Jul-21	1000
2021-2022	July-21	Power Plan (WEST)	10	9-Jul-21	586
2021-2022	July-21	Power Plan (WEST)	639	12-Jul-21	270
2021-2022	July-21	Power Plan (WEST)	642	12-Jul-21	270
2021-2022	July-21	Power Plan (WEST)	643	12-Jul-21	270

2021-2022	July-21	Power Plan (WEST)	658	12-Jul-21	270
2021-2022	July-21	Power Plan (WEST)	659	12-Jul-21	270
2021-2022	July-21	Power Plan (WEST)	513	15-Jul-21	446
2021-2022	July-21	Power Plan (WEST)	1678	15-Jul-21	715
2021-2022	July-21	Power Plan (WEST)	1202	15-Jul-21	1500
2021-2022	July-21	Power Plan (WEST)	1119	15-Jul-21	383
2021-2022	July-21	Power Plan (WEST)	1169	16-Jul-21	383
2021-2022	July-21	Power Plan (WEST)	1171	16-Jul-21	383
2021-2022	July-21	Power Plan (WEST)	1774	20-Jul-21	751
2021-2022	July-21	Power Plan (WEST)	1260	21-Jul-21	446
2021-2022	July-21	Power Plan (WEST)	1363	26-Jul-21	1500
2021-2022	July-21	Power Plan (WEST)	2286	27-Jul-21	1579804
2021-2022	July-21	Power Plan (WEST)	559	27-Jul-21	446
2021-2022	July-21	Power Plan (WEST)	560	27-Jul-21	446
2021-2022	July-21	Power Plan (WEST)	909	28-Jul-21	270
2021-2022	July-21	Power Plan (WEST)	924	28-Jul-21	270
2021-2022	July-21	Power Plan (WEST)	928	29-Jul-21	270
2021-2022	July-21	Power Plan (WEST)	132	30-Jul-21	446
2021-2022	July-21	Power Plan (WEST)	910	6-Jul-21	446
2021-2022	August-21	Power Plan (WEST)	1455	25-Aug-21	270
2021-2022	August-21	Power Plan (WEST)	1918	25-Aug-21	383
2021-2022	August-21	Power Plan (WEST)	2216	27-Aug-21	645
2021-2022	August-21	Power Plan (WEST)	2276	31-Aug-21	1500
2021-2022	August-21	Power Plan (WEST)	141	2-Aug-21	725
2021-2022	August-21	Power Plan (WEST)	1729	5-Aug-21	446
2021-2022	August-21	Power Plan (WEST)	481	6-Aug-21	715
2021-2022	August-21	Power Plan (WEST)	1629	9-Aug-21	383
2021-2022	August-21	Power Plan (WEST)	1687	11-Aug-21	383
2021-2022	August-21	Power Plan (WEST)	2045	12-Aug-21	446
2021-2022	August-21	Power Plan (WEST)	190	13-Aug-21	725
2021-2022	August-21	Power Plan (WEST)	1707	13-Aug-21	383
2021-2022	August-21	Power Plan (WEST)	3022	17-Aug-21	25
2021-2022	August-21	Power Plan (WEST)	3073	18-Aug-21	944
2021-2022	August-21	Power Plan (WEST)	1772	19-Aug-21	383
2021-2022	August-21	Power Plan (WEST)	3275	23-Aug-21	832
2021-2022	August-21	Power Plan (WEST)	1820	23-Aug-21	383
2021-2022	August-21	Power Plan (WEST)	3309	24-Aug-21	1012
2021-2022	August-21	Power Plan (WEST)	2180	25-Aug-21	645
2021-2022	August-21	Power Plan (WEST)	3425	26-Aug-21	864
2021-2022	August-21	Power Plan (WEST)	1794	6-Aug-21	446
2021-2022	August-21	Power Plan (WEST)	1923	9-Aug-21	602
2021-2022	August-21	Power Plan (WEST)	1631	9-Aug-21	383
2021-2022	August-21	Power Plan (WEST)	2674	11-Aug-21	640
2021-2022	August-21	Power Plan (WEST)	2072	13-Aug-21	602
2021-2022	August-21	Power Plan (WEST)	2829	13-Aug-21	864
2021-2022	August-21	Power Plan (WEST)	1712	13-Aug-21	383
2021-2022	August-21	Power Plan (WEST)	3023	17-Aug-21	25
2021-2022	August-21	Power Plan (WEST)	3135	19-Aug-21	25
2021-2022	August-21	Power Plan (WEST)	3218	20-Aug-21	894
2021-2022	August-21	Power Plan (WEST)	3281	23-Aug-21	832
2021-2022	August-21	Power Plan (WEST)	1688	23-Aug-21	1446
2021-2022	August-21	Power Plan (WEST)	1907	25-Aug-21	383
2021-2022	August-21	Power Plan (WEST)	2184	25-Aug-21	645
2021-2022	August-21	Power Plan (WEST)	3426	26-Aug-21	864
2021-2022	August-21	Power Plan (WEST)	2207	27-Aug-21	410

2021-2022	August-21	Power Plan (WEST)	2260	31-Aug-21	602
2021-2022	August-21	Power Plan (WEST)	77	31-Aug-21	25
2021-2022	August-21	Power Plan (WEST)	2391	2-Aug-21	572
2021-2022	August-21	Power Plan (WEST)	2422	3-Aug-21	859
2021-2022	August-21	Power Plan (WEST)	3462	27-Aug-21	864
2021-2022	August-21	Power Plan (WEST)	2227	27-Aug-21	1500
2021-2022	August-21	Power Plan (WEST)	2277	31-Aug-21	446
2021-2022	August-21	Power Plan (WEST)	14	2-Aug-21	586
2021-2022	August-21	Power Plan (WEST)	1727	5-Aug-21	602
2021-2022	August-21	Power Plan (WEST)	1818	6-Aug-21	633
2021-2022	August-21	Power Plan (WEST)	1930	9-Aug-21	602
2021-2022	August-21	Power Plan (WEST)	1661	10-Aug-21	383
2021-2022	August-21	Power Plan (WEST)	2034	11-Aug-21	645
2021-2022	August-21	Power Plan (WEST)	594	13-Aug-21	2053
2021-2022	August-21	Power Plan (WEST)	2020	13-Aug-21	50
2021-2022	August-21	Power Plan (WEST)	1733	16-Aug-21	383
2021-2022	August-21	Power Plan (WEST)	3026	17-Aug-21	801
2021-2022	August-21	Power Plan (WEST)	3192	19-Aug-21	608
2021-2022	August-21	Power Plan (WEST)	3255	20-Aug-21	629
2021-2022	August-21	Power Plan (WEST)	4723	23-Aug-21	832
2021-2022	August-21	Power Plan (WEST)	970	23-Aug-21	446
2021-2022	August-21	Power Plan (WEST)	3431	26-Aug-21	640
2021-2022	September-21	Power Plan (WEST)	123456	13-Sep-21	1678910
2021-2022	October-21	Power Plan (WEST)	4522	1-Oct-21	715
2021-2022	October-21	Power Plan (WEST)	5372	29-Oct-21	909
2021-2022	October-21	Power Plan (WEST)	2307	11-Oct-21	376
2021-2022	October-21	Power Plan (WEST)	2725	11-Oct-21	383
2021-2022	October-21	Power Plan (WEST)	2735	12-Oct-21	383
2021-2022	October-21	Power Plan (WEST)	2757	21-Oct-21	383
2021-2022	October-21	Power Plan (WEST)	587	22-Oct-21	801
2021-2022	October-21	Power Plan (WEST)	4541	25-Oct-21	376
2021-2022	October-21	Power Plan (WEST)	5223	26-Oct-21	615
2021-2022	October-21	Power Plan (WEST)	492	26-Oct-21	725
2021-2022	October-21	Power Plan (WEST)	2631	4-Oct-21	383
2021-2022	October-21	Power Plan (WEST)	427	7-Oct-21	1200
2021-2022	October-21	Power Plan (WEST)	4830	11-Oct-21	877
2021-2022	October-21	Power Plan (WEST)	2727	11-Oct-21	383
2021-2022	October-21	Power Plan (WEST)	2741	18-Oct-21	383
2021-2022	October-21	Power Plan (WEST)	5059	21-Oct-21	864
2021-2022	October-21	Power Plan (WEST)	2574	25-Oct-21	270
2021-2022	October-21	Power Plan (WEST)	3628	25-Oct-21	602
2021-2022	October-21	Power Plan (WEST)	5252	26-Oct-21	73002
2021-2022	October-21	Power Plan (WEST)	171	29-Oct-21	500
2021-2022	October-21	Power Plan (WEST)	4636	6-Oct-21	1088
2021-2022	October-21	Power Plan (WEST)	2287	8-Oct-21	270
2021-2022	October-21	Power Plan (WEST)	442	11-Oct-21	725
2021-2022	October-21	Power Plan (WEST)	2729	11-Oct-21	383
2021-2022	October-21	Power Plan (WEST)	3535	20-Oct-21	645
2021-2022	October-21	Power Plan (WEST)	2405	21-Oct-21	376
2021-2022	October-21	Power Plan (WEST)	2588	25-Oct-21	376
2021-2022	October-21	Power Plan (WEST)	2655	26-Oct-21	376
2021-2022	October-21	Power Plan (WEST)	488	26-Oct-21	725
2021-2022	October-21	Power Plan (WEST)	2262	7-Oct-21	376
2021-2022	November-21	Power Plan (WEST)	2927	3-Nov-21	270
2021-2022	November-21	Power Plan (WEST)	4258	8-Nov-21	645

2021-2022	November-21	Power Plan (WEST)	189	9-Nov-21	150
2021-2022	November-21	Power Plan (WEST)	1358	10-Nov-21	3000
2021-2022	November-21	Power Plan (WEST)	5693	11-Nov-21	755
2021-2022	November-21	Power Plan (WEST)	2987	11-Nov-21	376
2021-2022	November-21	Power Plan (WEST)	202	15-Nov-21	376
2021-2022	November-21	Power Plan (WEST)	3224	15-Nov-21	383
2021-2022	November-21	Power Plan (WEST)	3262	16-Nov-21	383
2021-2022	November-21	Power Plan (WEST)	1405	16-Nov-21	801
2021-2022	November-21	Power Plan (WEST)	1411	16-Nov-21	1212
2021-2022	November-21	Power Plan (WEST)	3094	16-Nov-21	376
2021-2022	November-21	Power Plan (WEST)	6033	17-Nov-21	801
2021-2022	November-21	Power Plan (WEST)	738	17-Nov-21	25
2021-2022	November-21	Power Plan (WEST)	3278	17-Nov-21	383
2021-2022	November-21	Power Plan (WEST)	3306	18-Nov-21	383
2021-2022	November-21	Power Plan (WEST)	6256	22-Nov-21	496
2021-2022	November-21	Power Plan (WEST)	791	22-Nov-21	25
2021-2022	November-21	Power Plan (WEST)	4655	22-Nov-21	410
2021-2022	November-21	Power Plan (WEST)	4787	23-Nov-21	645
2021-2022	November-21	Power Plan (WEST)	3371	23-Nov-21	383
2021-2022	November-21	Power Plan (WEST)	3380	23-Nov-21	383
2021-2022	November-21	Power Plan (WEST)	3395	23-Nov-21	383
2021-2022	November-21	Power Plan (WEST)	347	23-Nov-21	496
2021-2022	November-21	Power Plan (WEST)	672	23-Nov-21	446
2021-2022	November-21	Power Plan (WEST)	361	24-Nov-21	694
2021-2022	November-21	Power Plan (WEST)	5454	2-Nov-21	924
2021-2022	November-21	Power Plan (WEST)	5457	2-Nov-21	550
2021-2022	November-21	Power Plan (WEST)	5509	3-Nov-21	960
2021-2022	November-21	Power Plan (WEST)	3140	3-Nov-21	383
2021-2022	November-21	Power Plan (WEST)	5566	8-Nov-21	270
2021-2022	November-21	Power Plan (WEST)	5590	9-Nov-21	800
2021-2022	November-21	Power Plan (WEST)	3195	10-Nov-21	383
2021-2022	November-21	Power Plan (WEST)	5694	11-Nov-21	755
2021-2022	November-21	Power Plan (WEST)	2989	11-Nov-21	376
2021-2022	November-21	Power Plan (WEST)	203	15-Nov-21	25
2021-2022	November-21	Power Plan (WEST)	3248	15-Nov-21	383
2021-2022	November-21	Power Plan (WEST)	3268	16-Nov-21	383
2021-2022	November-21	Power Plan (WEST)	1409	16-Nov-21	1295
2021-2022	November-21	Power Plan (WEST)	3079	16-Nov-21	376
2021-2022	November-21	Power Plan (WEST)	3097	16-Nov-21	376
2021-2022	November-21	Power Plan (WEST)	6037	17-Nov-21	801
2021-2022	November-21	Power Plan (WEST)	739	17-Nov-21	25
2021-2022	November-21	Power Plan (WEST)	3281	17-Nov-21	383
2021-2022	November-21	Power Plan (WEST)	3308	18-Nov-21	383
2021-2022	November-21	Power Plan (WEST)	3300	18-Nov-21	383
2021-2022	November-21	Power Plan (WEST)	3318	19-Nov-21	383
2021-2022	November-21	Power Plan (WEST)	6242	22-Nov-21	694
2021-2022	November-21	Power Plan (WEST)	6271	22-Nov-21	779
2021-2022	November-21	Power Plan (WEST)	792	22-Nov-21	25
2021-2022	November-21	Power Plan (WEST)	4656	22-Nov-21	410
2021-2022	November-21	Power Plan (WEST)	4828	22-Nov-21	645
2021-2022	November-21	Power Plan (WEST)	3373	22-Nov-21	383
2021-2022	November-21	Power Plan (WEST)	3384	22-Nov-21	383
2021-2022	November-21	Power Plan (WEST)	1474	22-Nov-21	808
2021-2022	November-21	Power Plan (WEST)	348	22-Nov-21	496
2021-2022	November-21	Power Plan (WEST)	6343	22-Nov-21	784

2021-2022	November-21	Power Plan (WEST)	681	24-Nov-21	725
2021-2022	November-21	Power Plan (WEST)	219	24-Nov-21	25
2021-2022	November-21	Power Plan (WEST)	5455	2-Nov-21	862
2021-2022	November-21	Power Plan (WEST)	331	2-Nov-21	416
2021-2022	November-21	Power Plan (WEST)	2926	3-Nov-21	270
2021-2022	November-21	Power Plan (WEST)	3177	8-Nov-21	383
2021-2022	November-21	Power Plan (WEST)	188	8-Nov-21	500
2021-2022	November-21	Power Plan (WEST)	9172	9-Nov-21	751
2021-2022	November-21	Power Plan (WEST)	5691	11-Nov-21	864
2021-2022	November-21	Power Plan (WEST)	4905	11-Nov-21	376
2021-2022	November-21	Power Plan (WEST)	1241	15-Nov-21	25
2021-2022	November-21	Power Plan (WEST)	3221	15-Nov-21	383
2021-2022	November-21	Power Plan (WEST)	3258	16-Nov-21	383
2021-2022	November-21	Power Plan (WEST)	4351	16-Nov-21	602
2021-2022	November-21	Power Plan (WEST)	1410	16-Nov-21	1212
2021-2022	November-21	Power Plan (WEST)	3080	16-Nov-21	376
2021-2022	November-21	Power Plan (WEST)	3107	16-Nov-21	376
2021-2022	November-21	Power Plan (WEST)	6039	17-Nov-21	801
2021-2022	November-21	Power Plan (WEST)	740	17-Nov-21	25
2021-2022	November-21	Power Plan (WEST)	3283	17-Nov-21	383
2021-2022	November-21	Power Plan (WEST)	3078	1-Nov-21	383
2021-2022	November-21	Power Plan (WEST)	5456	2-Nov-21	801
2021-2022	November-21	Power Plan (WEST)	361	3-Nov-21	640
2021-2022	November-21	Power Plan (WEST)	3310	18-Nov-21	383
2021-2022	November-21	Power Plan (WEST)	3304	18-Nov-21	383
2021-2022	November-21	Power Plan (WEST)	6150	19-Nov-21	779
2021-2022	November-21	Power Plan (WEST)	6245	22-Nov-21	801
2021-2022	November-21	Power Plan (WEST)	212	22-Nov-21	650
2021-2022	November-21	Power Plan (WEST)	4654	22-Nov-21	410
2021-2022	November-21	Power Plan (WEST)	4658	22-Nov-21	410
2021-2022	November-21	Power Plan (WEST)	828	23-Nov-21	25
2021-2022	November-21	Power Plan (WEST)	3378	23-Nov-21	383
2021-2022	November-21	Power Plan (WEST)	3390	23-Nov-21	383
2021-2022	November-21	Power Plan (WEST)	346	23-Nov-21	496
2021-2022	November-21	Power Plan (WEST)	2981	23-Nov-21	750
2021-2022	November-21	Power Plan (WEST)	6845	23-Nov-21	529
2021-2022	November-21	Power Plan (WEST)	683	24-Nov-21	725
2021-2022	November-21	Power Plan (WEST)	473	24-Nov-21	779
2021-2022	November-21	Power Plan (WEST)	3408	24-Nov-21	383
2021-2022	November-21	Power Plan (WEST)	3426	24-Nov-21	383
2021-2022	November-21	Power Plan (WEST)	3436	24-Nov-21	383
2021-2022	November-21	Power Plan (WEST)	3472	24-Nov-21	383
2021-2022	November-21	Power Plan (WEST)	240	26-Nov-21	367
2021-2022	November-21	Power Plan (WEST)	6547	26-Nov-21	704
2021-2022	November-21	Power Plan (WEST)	3515	26-Nov-21	383
2021-2022	November-21	Power Plan (WEST)	879	29-Nov-21	500
2021-2022	November-21	Power Plan (WEST)	3652	29-Nov-21	376
2021-2022	November-21	Power Plan (WEST)	3716	29-Nov-21	376
2021-2022	November-21	Power Plan (WEST)	278	29-Nov-21	446
2021-2022	November-21	Power Plan (WEST)	1569	29-Nov-21	779
2021-2022	November-21	Power Plan (WEST)	3630	30-Nov-21	383
2021-2022	November-21	Power Plan (WEST)	6688	30-Nov-21	640
2021-2022	November-21	Power Plan (WEST)	5149	30-Nov-21	446
2021-2022	November-21	Power Plan (WEST)	3411	24-Nov-21	383
2021-2022	November-21	Power Plan (WEST)	3428	24-Nov-21	383

2021-2022	November-21	Power Plan (WEST)	4928	24-Nov-21	75
2021-2022	November-21	Power Plan (WEST)	363	25-Nov-21	400
2021-2022	November-21	Power Plan (WEST)	49	26-Nov-21	692
2021-2022	November-21	Power Plan (WEST)	3497	26-Nov-21	383
2021-2022	November-21	Power Plan (WEST)	3519	26-Nov-21	383
2021-2022	November-21	Power Plan (WEST)	5018	26-Nov-21	645
2021-2022	November-21	Power Plan (WEST)	3660	26-Nov-21	376
2021-2022	November-21	Power Plan (WEST)	3717	26-Nov-21	376
2021-2022	November-21	Power Plan (WEST)	280	26-Nov-21	446
2021-2022	November-21	Power Plan (WEST)	3756	30-Nov-21	376
2021-2022	November-21	Power Plan (WEST)	2287	30-Nov-21	446
2021-2022	November-21	Power Plan (WEST)	501	30-Nov-21	25
2021-2022	November-21	Power Plan (WEST)	5188	30-Nov-21	3893
2021-2022	November-21	Power Plan (WEST)	3419	24-Nov-21	383
2021-2022	November-21	Power Plan (WEST)	3434	24-Nov-21	383
2021-2022	November-21	Power Plan (WEST)	692	25-Nov-21	725
2021-2022	November-21	Power Plan (WEST)	1510	25-Nov-21	779
2021-2022	November-21	Power Plan (WEST)	6541	26-Nov-21	704
2021-2022	November-21	Power Plan (WEST)	3504	26-Nov-21	383
2021-2022	November-21	Power Plan (WEST)	4997	26-Nov-21	602
2021-2022	November-21	Power Plan (WEST)	6599	29-Nov-21	672
2021-2022	November-21	Power Plan (WEST)	3715	29-Nov-21	376
2021-2022	November-21	Power Plan (WEST)	277	29-Nov-21	446
2021-2022	November-21	Power Plan (WEST)	1550	29-Nov-21	751
2021-2022	November-21	Power Plan (WEST)	3598	30-Nov-21	383
2021-2022	November-21	Power Plan (WEST)	2305	30-Nov-21	446
2021-2022	November-21	Power Plan (WEST)	411	30-Nov-21	25
2021-2022	November-21	Power Plan (WEST)	5234	30-Nov-21	75
2021-2022	November-21	Power Plan (WEST)	6362	23-Nov-21	801
2021-2022	November-21	Power Plan (WEST)	3294	18-Nov-21	383
2021-2022	November-21	Power Plan (WEST)	756	18-Nov-21	864
2021-2022	November-21	Power Plan (WEST)	6235	22-Nov-21	694
2021-2022	December-21	Power Plan (WEST)	3859	8-Dec-21	383
2021-2022	December-21	Power Plan (WEST)	3865	8-Dec-21	383
2021-2022	December-21	Power Plan (WEST)	3956	9-Dec-21	376
2021-2022	December-21	Power Plan (WEST)	760	9-Dec-21	446
2021-2022	December-21	Power Plan (WEST)	3965	10-Dec-21	376
2021-2022	December-21	Power Plan (WEST)	3896	13-Dec-21	383
2021-2022	December-21	Power Plan (WEST)	981	13-Dec-21	25
2021-2022	December-21	Power Plan (WEST)	3925	13-Dec-21	383
2021-2022	December-21	Power Plan (WEST)	3933	16-Dec-21	383
2021-2022	December-21	Power Plan (WEST)	5527	20-Dec-21	645
2021-2022	December-21	Power Plan (WEST)	7678	21-Dec-21	548
2021-2022	December-21	Power Plan (WEST)	5611	21-Dec-21	645
2021-2022	December-21	Power Plan (WEST)	5663	21-Dec-21	602
2021-2022	December-21	Power Plan (WEST)	5753	22-Dec-21	645
2021-2022	December-21	Power Plan (WEST)	2382	22-Dec-21	755
2021-2022	December-21	Power Plan (WEST)	7755	22-Dec-21	308
2021-2022	December-21	Power Plan (WEST)	7830	23-Dec-21	222
2021-2022	December-21	Power Plan (WEST)	864	23-Dec-21	725
2021-2022	December-21	Power Plan (WEST)	5847	27-Dec-21	645
2021-2022	December-21	Power Plan (WEST)	4544	28-Dec-21	376
2021-2022	December-21	Power Plan (WEST)	4246	21-Dec-21	376
2021-2022	December-21	Power Plan (WEST)	5619	21-Dec-21	645
2021-2022	December-21	Power Plan (WEST)	5664	21-Dec-21	645

2021-2022	December-21	Power Plan (WEST)	930	28-Dec-21	446
2021-2022	December-21	Power Plan (WEST)	4142	29-Dec-21	383
2021-2022	December-21	Power Plan (WEST)	4208	31-Dec-21	383
2021-2022	December-21	Power Plan (WEST)	1865	23-Dec-21	383
2021-2022	December-21	Power Plan (WEST)	5843	27-Dec-21	645
2021-2022	December-21	Power Plan (WEST)	4463	27-Dec-21	376
2021-2022	December-21	Power Plan (WEST)	2380	22-Dec-21	496
2021-2022	December-21	Power Plan (WEST)	2383	22-Dec-21	755
2021-2022	December-21	Power Plan (WEST)	7780	22-Dec-21	377
2021-2022	December-21	Power Plan (WEST)	4338	23-Dec-21	376
2021-2022	December-21	Power Plan (WEST)	870	23-Dec-21	725
2021-2022	December-21	Power Plan (WEST)	617	27-Dec-21	395
2021-2022	December-21	Power Plan (WEST)	7948	28-Dec-21	444
2021-2022	December-21	Power Plan (WEST)	931	28-Dec-21	446
2021-2022	December-21	Power Plan (WEST)	4602	31-Dec-21	376
2021-2022	December-21	Power Plan (WEST)	3662	1-Dec-21	383
2021-2022	December-21	Power Plan (WEST)	3668	1-Dec-21	383
2021-2022	December-21	Power Plan (WEST)	3689	1-Dec-21	383
2021-2022	December-21	Power Plan (WEST)	3704	2-Dec-21	383
2021-2022	December-21	Power Plan (WEST)	5308	3-Dec-21	446
2021-2022	December-21	Power Plan (WEST)	3752	3-Dec-21	383
2021-2022	December-21	Power Plan (WEST)	6950	6-Dec-21	308
2021-2022	December-21	Power Plan (WEST)	3846	8-Dec-21	383
2021-2022	December-21	Power Plan (WEST)	3853	8-Dec-21	383
2021-2022	December-21	Power Plan (WEST)	3863	8-Dec-21	383
2021-2022	December-21	Power Plan (WEST)	3949	8-Dec-21	376
2021-2022	December-21	Power Plan (WEST)	756	9-Dec-21	446
2021-2022	December-21	Power Plan (WEST)	764	9-Dec-21	446
2021-2022	December-21	Power Plan (WEST)	7224	13-Dec-21	310
2021-2022	December-21	Power Plan (WEST)	277	13-Dec-21	25
2021-2022	December-21	Power Plan (WEST)	3923	14-Dec-21	383
2021-2022	December-21	Power Plan (WEST)	7402	16-Dec-21	317
2021-2022	December-21	Power Plan (WEST)	286	17-Dec-21	500
2021-2022	December-21	Power Plan (WEST)	7675	21-Dec-21	345
2021-2022	December-21	Power Plan (WEST)	5605	21-Dec-21	645
2021-2022	December-21	Power Plan (WEST)	5662	21-Dec-21	602
2021-2022	December-21	Power Plan (WEST)	5665	21-Dec-21	602
2021-2022	December-21	Power Plan (WEST)	2381	22-Dec-21	755
2021-2022	December-21	Power Plan (WEST)	2384	22-Dec-21	496
2021-2022	December-21	Power Plan (WEST)	7828	23-Dec-21	325
2021-2022	December-21	Power Plan (WEST)	3797	1-Dec-21	376
2021-2022	December-21	Power Plan (WEST)	3666	1-Dec-21	383
2021-2022	December-21	Power Plan (WEST)	3685	1-Dec-21	383
2021-2022	December-21	Power Plan (WEST)	3700	1-Dec-21	383
2021-2022	December-21	Power Plan (WEST)	728	2-Dec-21	750
2021-2022	December-21	Power Plan (WEST)	3747	3-Dec-21	383
2021-2022	December-21	Power Plan (WEST)	3905	6-Dec-21	376
2021-2022	December-21	Power Plan (WEST)	3837	7-Dec-21	383
2021-2022	December-21	Power Plan (WEST)	3850	8-Dec-21	383
2021-2022	December-21	Power Plan (WEST)	3861	8-Dec-21	383
2021-2022	December-21	Power Plan (WEST)	3942	8-Dec-21	376
2021-2022	December-21	Power Plan (WEST)	3874	9-Dec-21	383
2021-2022	December-21	Power Plan (WEST)	763	9-Dec-21	446
2021-2022	December-21	Power Plan (WEST)	7186	13-Dec-21	398
2021-2022	December-21	Power Plan (WEST)	3911	13-Dec-21	383

2021-2022	December-21	Power Plan (WEST)	3921	14-Dec-21	383
2021-2022	December-21	Power Plan (WEST)	7316	14-Dec-21	801
2021-2022	December-21	Power Plan (WEST)	13914	16-Dec-21	75
2021-2022	December-21	Power Plan (WEST)	7526	20-Dec-21	754
2021-2022	December-21	Power Plan (WEST)	1892	28-Dec-21	395
2021-2022	December-21	Power Plan (WEST)	937	28-Dec-21	725
2021-2022	December-21	Power Plan (WEST)	8079	31-Dec-21	1064
2021-2022	December-21	Power Plan (WEST)	5963	1-Dec-21	383
2021-2022	December-21	Power Plan (WEST)	3671	1-Dec-21	383
2021-2022	December-21	Power Plan (WEST)	3698	2-Dec-21	383
2021-2022	December-21	Power Plan (WEST)	3809	2-Dec-21	376
2021-2022	December-21	Power Plan (WEST)	406	3-Dec-21	779
2021-2022	December-21	Power Plan (WEST)	3888	6-Dec-21	376
2021-2022	December-21	Power Plan (WEST)	3909	7-Dec-21	376
2021-2022	December-21	Power Plan (WEST)	3848	8-Dec-21	383
2021-2022	January-22	Power Plan (WEST)	1132	13-Jan-22	25
2021-2022	January-22	Power Plan (WEST)	4439	13-Jan-22	383
2021-2022	January-22	Power Plan (WEST)	354	14-Jan-22	25
2021-2022	January-22	Power Plan (WEST)	6364	17-Jan-22	645
2021-2022	January-22	Power Plan (WEST)	4828	18-Jan-22	376
2021-2022	January-22	Power Plan (WEST)	4865	19-Jan-22	376
2021-2022	January-22	Power Plan (WEST)	2025	19-Jan-22	694
2021-2022	January-22	Power Plan (WEST)	4498	20-Jan-22	383
2021-2022	January-22	Power Plan (WEST)	8616	20-Jan-22	322
2021-2022	January-22	Power Plan (WEST)	2715	21-Jan-22	446
2021-2022	January-22	Power Plan (WEST)	4504	21-Jan-22	383
2021-2022	January-22	Power Plan (WEST)	4522	24-Jan-22	383
2021-2022	January-22	Power Plan (WEST)	4555	24-Jan-22	1500
2021-2022	January-22	Power Plan (WEST)	8842	24-Jan-22	345
2021-2022	January-22	Power Plan (WEST)	367	25-Jan-22	25
2021-2022	January-22	Power Plan (WEST)	6839	31-Jan-22	645
2021-2022	January-22	Power Plan (WEST)	8147	10-Jan-22	345
2021-2022	January-22	Power Plan (WEST)	4659	10-Jan-22	376
2021-2022	January-22	Power Plan (WEST)	4404	12-Jan-22	383
2021-2022	January-22	Power Plan (WEST)	1133	13-Jan-22	25
2021-2022	January-22	Power Plan (WEST)	8247	14-Jan-22	518
2021-2022	January-22	Power Plan (WEST)	355	14-Jan-22	25
2021-2022	January-22	Power Plan (WEST)	4781	17-Jan-22	376
2021-2022	January-22	Power Plan (WEST)	4835	18-Jan-22	376
2021-2022	January-22	Power Plan (WEST)	6410	19-Jan-22	645
2021-2022	January-22	Power Plan (WEST)	8545	19-Jan-22	395
2021-2022	January-22	Power Plan (WEST)	8584	20-Jan-22	398
2021-2022	January-22	Power Plan (WEST)	8621	20-Jan-22	295
2021-2022	January-22	Power Plan (WEST)	8671	21-Jan-22	5000
2021-2022	January-22	Power Plan (WEST)	4510	21-Jan-22	383
2021-2022	January-22	Power Plan (WEST)	4527	24-Jan-22	383
2021-2022	January-22	Power Plan (WEST)	8732	24-Jan-22	322
2021-2022	January-22	Power Plan (WEST)	4569	25-Jan-22	383
2021-2022	January-22	Power Plan (WEST)	4631	27-Jan-22	383
2021-2022	January-22	Power Plan (WEST)	9195	31-Jan-22	755
2021-2022	January-22	Power Plan (WEST)	8126	10-Jan-22	395
2021-2022	January-22	Power Plan (WEST)	8148	10-Jan-22	345
2021-2022	January-22	Power Plan (WEST)	4675	10-Jan-22	270
2021-2022	January-22	Power Plan (WEST)	1127	12-Jan-22	25
2021-2022	January-22	Power Plan (WEST)	4728	13-Jan-22	376

2021-2022	January-22	Power Plan (WEST)	2673	14-Jan-22	5000
2021-2022	January-22	Power Plan (WEST)	1000	17-Jan-22	725
2021-2022	January-22	Power Plan (WEST)	4799	17-Jan-22	376
2021-2022	January-22	Power Plan (WEST)	4863	19-Jan-22	376
2021-2022	January-22	Power Plan (WEST)	1014	19-Jan-22	725
2021-2022	January-22	Power Plan (WEST)	4483	19-Jan-22	383
2021-2022	January-22	Power Plan (WEST)	8615	20-Jan-22	444
2021-2022	January-22	Power Plan (WEST)	4893	20-Jan-22	376
2021-2022	January-22	Power Plan (WEST)	8682	21-Jan-22	518
2021-2022	January-22	Power Plan (WEST)	4512	21-Jan-22	383
2021-2022	January-22	Power Plan (WEST)	4543	24-Jan-22	383
2021-2022	January-22	Power Plan (WEST)	8833	24-Jan-22	554
2021-2022	January-22	Power Plan (WEST)	386	25-Jan-22	446
2021-2022	January-22	Power Plan (WEST)	4655	28-Jan-22	1500
2021-2022	January-22	Power Plan (WEST)	9198	31-Jan-22	496
2021-2022	January-22	Power Plan (WEST)	8127	10-Jan-22	345
2021-2022	January-22	Power Plan (WEST)	4343	10-Jan-22	383
2021-2022	January-22	Power Plan (WEST)	8180	11-Jan-22	672
2021-2022	February-22	Power Plan (WEST)	5950	24-Feb-22	376
2021-2022	February-22	Power Plan (WEST)	7895	24-Feb-22	645
2021-2022	February-22	Power Plan (WEST)	1430	25-Feb-22	25
2021-2022	February-22	Power Plan (WEST)	9213	1-Feb-22	345
2021-2022	February-22	Power Plan (WEST)	5307	1-Feb-22	376
2021-2022	February-22	Power Plan (WEST)	6947	3-Feb-22	645
2021-2022	February-22	Power Plan (WEST)	6982	3-Feb-22	645
2021-2022	February-22	Power Plan (WEST)	668	4-Feb-22	496
2021-2022	February-22	Power Plan (WEST)	9320	7-Feb-22	345
2021-2022	February-22	Power Plan (WEST)	7105	7-Feb-22	645
2021-2022	February-22	Power Plan (WEST)	9389	8-Feb-22	755
2021-2022	February-22	Power Plan (WEST)	549	9-Feb-22	322
2021-2022	February-22	Power Plan (WEST)	5121	10-Feb-22	383
2021-2022	February-22	Power Plan (WEST)	9541	14-Feb-22	444
2021-2022	February-22	Power Plan (WEST)	5499	15-Feb-22	376
2021-2022	February-22	Power Plan (WEST)	7222	15-Feb-22	645
2021-2022	February-22	Power Plan (WEST)	1375	17-Feb-22	25
2021-2022	February-22	Power Plan (WEST)	5763	21-Feb-22	376
2021-2022	February-22	Power Plan (WEST)	73	21-Feb-22	1446
2021-2022	February-22	Power Plan (WEST)	7567	22-Feb-22	645
2021-2022	February-22	Power Plan (WEST)	5809	22-Feb-22	376
2021-2022	February-22	Power Plan (WEST)	5254	23-Feb-22	383
2021-2022	February-22	Power Plan (WEST)	5952	24-Feb-22	376
2021-2022	February-22	Power Plan (WEST)	7921	24-Feb-22	645
2021-2022	February-22	Power Plan (WEST)	10358	25-Feb-22	358
2021-2022	February-22	Power Plan (WEST)	8155	28-Feb-22	645
2021-2022	February-22	Power Plan (WEST)	9224	1-Feb-22	345
2021-2022	February-22	Power Plan (WEST)	15723	1-Feb-22	446
2021-2022	February-22	Power Plan (WEST)	6956	3-Feb-22	645
2021-2022	February-22	Power Plan (WEST)	6992	3-Feb-22	645
2021-2022	February-22	Power Plan (WEST)	1293	4-Feb-22	25
2021-2022	February-22	Power Plan (WEST)	4976	7-Feb-22	383
2021-2022	February-22	Power Plan (WEST)	7109	7-Feb-22	645
2021-2022	February-22	Power Plan (WEST)	9397	9-Feb-22	308
2021-2022	February-22	Power Plan (WEST)	550	9-Feb-22	322
2021-2022	February-22	Power Plan (WEST)	9515	11-Feb-22	579688
2021-2022	February-22	Power Plan (WEST)	9568	14-Feb-22	345

2021-2022	February-22	Power Plan (WEST)	5513	15-Feb-22	376
2021-2022	February-22	Power Plan (WEST)	7337	17-Feb-22	3893
2021-2022	February-22	Power Plan (WEST)	9829	17-Feb-22	345
2021-2022	February-22	Power Plan (WEST)	5205	21-Feb-22	383
2021-2022	February-22	Power Plan (WEST)	3927	21-Feb-22	446
2021-2022	February-22	Power Plan (WEST)	7637	22-Feb-22	645
2021-2022	February-22	Power Plan (WEST)	10173	22-Feb-22	797193
2021-2022	February-22	Power Plan (WEST)	5938	24-Feb-22	376
2021-2022	February-22	Power Plan (WEST)	10305	24-Feb-22	408
2021-2022	February-22	Power Plan (WEST)	10446	28-Feb-22	358
2021-2022	February-22	Power Plan (WEST)	7955	24-Feb-22	645
2021-2022	February-22	Power Plan (WEST)	493	28-Feb-22	750
2021-2022	February-22	Power Plan (WEST)	5281	1-Feb-22	376
2021-2022	February-22	Power Plan (WEST)	15780	1-Feb-22	645
2021-2022	February-22	Power Plan (WEST)	6981	3-Feb-22	645
2021-2022	February-22	Power Plan (WEST)	7068	4-Feb-22	645
2021-2022	February-22	Power Plan (WEST)	9298	4-Feb-22	308
2021-2022	February-22	Power Plan (WEST)	5028	7-Feb-22	383
2021-2022	February-22	Power Plan (WEST)	5393	8-Feb-22	1332
2021-2022	February-22	Power Plan (WEST)	9411	9-Feb-22	352
2021-2022	February-22	Power Plan (WEST)	9439	10-Feb-22	308
2021-2022	February-22	Power Plan (WEST)	9520	14-Feb-22	522
2021-2022	February-22	Power Plan (WEST)	5163	14-Feb-22	1500
2021-2022	February-22	Power Plan (WEST)	1341	15-Feb-22	25
2021-2022	February-22	Power Plan (WEST)	1370	17-Feb-22	25
2021-2022	February-22	Power Plan (WEST)	5761	21-Feb-22	376
2021-2022	February-22	Power Plan (WEST)	430	21-Feb-22	25
2021-2022	February-22	Power Plan (WEST)	441	22-Feb-22	500
2021-2022	February-22	Power Plan (WEST)	5222	22-Feb-22	383
2021-2022	February-22	Power Plan (WEST)	5895	23-Feb-22	376
2012-2013	February-13	Power- Plan (N)	153370	7-Feb-13	667768
2012-2013	February-13	Power- Plan (N)	153371	7-Feb-13	791293
2013-2014	May-13	Power- Plan (N)	153372	3-May-13	799880
2013-2014	October-13	Power- Plan (N)	153278	12-Oct-13	92101026
2013-2014	December-13	Power- Plan (N)	595278	1-Dec-13	73265
2014-2015	April-14	Power- Plan (N)	3080	3-Mar-14	798738
2015-2016	July-15	Power- Plan (N)	865187	29-Jun-15	10000
2016-2017	November-16	Power- Plan (N)	153314	15-Nov-16	25000000
2017-2018	November-17	Power- Plan (N)	517	14-Sep-17	80522
2018-2019	January-19	Power- Plan (N)	11461	29-Jan-19	21309690
2019-2020	May-19	Power- Plan (N)	1516	6-May-19	192593
2009-2010	March-10	RDD- Plan (SOUTH)	3284	25-Mar-10	93591
2013-2014	June-13	B&H-Plan (SOUTH)	3322	23-Feb-13	2000000
2017-2018	April-17	B&H-Plan (SOUTH)	1	1-Apr-17	21544189
2017-2018	May-17	B&H-Plan (SOUTH)	1	10-May-17	3900000
2017-2018	June-17	Power Plan (S)	2635	17-Feb-17	1244200
2017-2018	June-17	Power Plan (S)	2636	17-Feb-17	7465000
2017-2018	June-17	Power Plan (S)	2695	17-Feb-17	3732800
2017-2018	June-17	Power Plan (S)	2332	17-Feb-17	623000
2017-2018	June-17	Power Plan (S)	2742	17-Feb-17	2488400
2017-2018	June-17	Power Plan (S)	2331	17-Feb-17	4976800
2017-2018	July-17	Power Plan (S)	12545	20-Jul-17	129694
2017-2018	August-17	Power Plan (S)	27	17-Mar-17	21494477

2017-2018	August-17	Power Plan (S)	49	7-Mar-17	331320
2017-2018	August-17	Power Plan (S)	745	11-May-17	131578
2017-2018	September-17	Power Plan (S)	643418	17-Jul-17	1592112
2017-2018	September-17	Power Plan (S)	180775	7-Sep-17	1601850
2017-2018	September-17	Power Plan (S)	547476	18-Mar-17	294570
2017-2018	September-17	Power Plan (S)	513116	12-Jun-17	1245850
2017-2018	October-17	Power Plan (S)	217683	3-Aug-17	76197
2017-2018	November-17	Power Plan (S)	500217	24-Aug-17	2054800
2017-2018	November-17	Power Plan (S)	217235	17-Jul-17	12329000
2017-2018	November-17	Power Plan (S)	505	16-Aug-17	6164200
2017-2018	November-17	Power Plan (S)	205469	23-Aug-17	8218489
2017-2018	November-17	Power Plan (S)	16935	11-Aug-17	4109600
2017-2018	December-17	Power Plan (S)	104306	13-Sep-17	308526
2017-2018	January-18	RDD- Plan (S)	111180	26-Aug-17	1000000
2017-2018	January-18	RDD- Plan (S)	967749	30-Nov-17	22944000
2017-2018	January-18	Power Plan (S)	527508	15-Jul-17	908704
2017-2018	January-18	Power Plan (S)	527507	15-Jul-17	896360
2017-2018	January-18	Power Plan (S)	395437	29-Nov-17	922022
2017-2018	February-18	Power Plan (S)	86390	18-Aug-17	30000
2017-2018	February-18	Power Plan (S)	86388	18-Aug-17	50000
2017-2018	February-18	Power Plan (S)	363384	23-Nov-17	187042
2017-2018	February-18	Power Plan (S)	775164	13-Sep-17	50000
2017-2018	February-18	Power Plan (S)	78509	24-Aug-17	149757
2017-2018	February-18	Power Plan (S)	495370	12-Jul-17	50000
2017-2018	February-18	Power Plan (S)	527506	15-Jul-17	896867
2017-2018	February-18	Power Plan (S)	97421	25-Sep-17	111117
2017-2018	March-18	Power Plan (S)	16588	12-May-17	988904
2017-2018	March-18	Power Plan (S)	428783	15-Sep-17	2373540
2017-2018	March-18	Power Plan (S)	421560	12-Apr-17	504578
2017-2018	March-18	Power Plan (S)	16585	12-May-17	900000
2017-2018	March-18	Power Plan (S)	395388	5-Feb-18	287825
2017-2018	March-18	Power-Plan (S)	16587	12-May-17	900000
2017-2018	March-18	Power Plan (S)	16586	12-May-17	900000
2018-2019	August-18	B& H- Plan (S)	494654	7-May-12	10000000
2018-2019	August-18	Power Plan (S)	615163	5-Feb-18	1253232
2018-2019	September-18	B& H- Plan (S)	27402	18-Sep-18	1645926
2018-2019	September-18	B& H- Plan (S)	26435	12-Sep-18	1854461
2018-2019	January-19	B& H- Plan (S)	25348	6-Jun-18	881166
2018-2019	February-19	B& H- Plan (S)	494654	7-May-12	3089469
2018-2019	March-19	Power- Plan (S)	1516	24-Sep-15	34373
2018-2019	March-19	B& H- Plan (S)	1	31-Mar-19	70220
2018-2019	March-19	Power-Plan (S)	164	27-Oct-19	7415000
2018-2019	March-19	Power-Plan (S)	602550	18-Feb-19	3860060
2019-2020	April-19	Power-Plan (S)	688259	14-Dec-19	1141680
2019-2020	May-19	Power-Plan (S)	674307	15-Dec-18	191755
2019-2020	May-19	Power-Plan (S)	871279	3-Oct-18	828955
2019-2020	May-19	Power-Plan (S)	871278	3-Oct-18	804899
2019-2020	May-19	Power-Plan (S)	131473	31-Jan-19	880741
2019-2020	May-19	Power-Plan (S)	146402	25-Mar-19	1127988
2019-2020	June-19	Power-Plan (S)	5638	7-Mar-19	343053
2019-2020	July-19	Power-Plan (S)	648085	6-May-19	533062
2019-2020	July-19	Power-Plan (S)	871266	3-Oct-19	764599
2019-2020	July-19	Power-Plan (S)	312341	5-Apr-19	136023
2019-2020	July-19	Power-Plan (S)	527241	8-May-19	530191
2019-2020	September-19	Power-Plan (S)	161729	26-Sep-19	89446

2019-2020	September-19	Power-Plan (S)	512918	6-Aug-19	1378096
2019-2020	September-19	Power-Plan (S)	247618	6-Jul-19	992337
2019-2020	September-19	Power-Plan (S)	582074	24-May-19	951996
2019-2020	September-19	Power-Plan (S)	3363	12-Nov-18	444369
2019-2020	September-19	Power-Plan (S)	513641	8-Aug-19	147443
2019-2020	September-19	Power-Plan (S)	312346	25-Apr-19	68974
2019-2020	September-19	Power-Plan (S)	312347	5-Apr-19	143193
2019-2020	September-19	Power-Plan (S)	183	3-May-19	6049988
2019-2020	September-19	Power-Plan (S)	574282	30-Apr-19	936981
2019-2020	September-19	Power-Plan (S)	528515	9-May-19	78179
2019-2020	September-19	Power-Plan (S)	523799	3-May-19	66980
2019-2020	September-19	Power-Plan (S)	134188	8-Jul-19	11000
2019-2020	September-19	Power-Plan (S)	312765	29-Apr-19	903339
2019-2020	September-19	Power-Plan (S)	516431	13-Jun-19	1161335
2019-2020	October-19	Power-Plan (S)	512924	6-Aug-19	1623969
2019-2020	October-19	Power-Plan (S)	512927	6-Aug-19	1279044
2019-2020	December-19	Power-Plan (S)	538816	7-Nov-19	789878
2019-2020	December-19	Power-Plan (S)	4222	2-Mar-19	64530
2019-2020	February-20	B & H-Plan (S)	1	1-Feb-20	452196
2019-2020	February-20	Power-Plan (S)	12912	30-Aug-19	76617
2019-2020	February-20	Power-Plan (S)	512926	6-Aug-19	1444227
2019-2020	February-20	Power-Plan (S)	512925	6-Aug-19	1412828
2019-2020	February-20	Power-Plan (S)	574218	30-Apr-19	892783
2019-2020	March-20	Power-Plan (S)	634226	27-Dec-19	165698
2019-2020	March-20	Power-Plan (S)	782475	11-Nov-19	901258
2020-2021	May-20	Power-Plan (S)	3859	29-Dec-19	52643
2020-2021	May-20	Power-Plan (S)	634265	29-Dec-19	109099
2020-2021	May-20	Power-Plan (S)	640336	13-Jan-20	147200
2020-2021	May-20	Power-Plan (S)	582073	24-May-20	973206
2020-2021	May-20	Power-Plan (S)	512923	6-Aug-20	1816911
2020-2021	June-20	Power-Plan (S)	508717	27-Jul-19	164181
2020-2021	June-20	Power-Plan (S)	3378	1-Dec-19	1072985
2020-2021	July-20	Power-Plan (S)	605448	24-Oct-19	214034
2020-2021	July-20	Power-Plan (S)	605523	23-Mar-20	56640
2020-2021	August-20	B &H-Plan (S)	215961	14-Aug-20	289561
2020-2021	August-20	Power-Plan (S)	512914	6-Aug-19	919825
2020-2021	September-20	Power-Plan (S)	671785	13-Feb-20	5417
2020-2021	September-20	Power-Plan (S)	671784	13-Feb-20	5417
2020-2021	September-20	Power-Plan (S)	22014-44016	16-Aug-20	325919
2020-2021	September-20	Power-Plan (S)	671787	13-Feb-20	5417
2020-2021	September-20	Power-Plan (S)	671788	13-Feb-20	5417
2020-2021	September-20	Power-Plan (S)	396684	7-Jan-20	139354
2020-2021	October-20	Power-Plan (S)	574280	30-Apr-19	851047
2020-2021	October-20	Power-Plan (S)	638251	12-Jun-20	1016693
2020-2021	November-20	Power-Plan (S)	915081	5-Mar-20	62824
2020-2021	November-20	Power-Plan (S)	213	13-Aug-20	1515737
2020-2021	November-20	PHE- Plan (S)	256489	10-Nov-20	1568666
2020-2021	December-20	Power-Plan (S)	681956	20-Oct-20	111186
2020-2021	December-20	Power-Plan (S)	681938	19-Oct-20	96422
2020-2021	December-20	Power-Plan (S)	670806	10-Feb-20	1770809
2020-2021	January-21	Power-Plan (S)	573	19-Jul-19	47448
2020-2021	February-21	Power-Plan (S)	230133	19-Dec-20	2429220
2020-2021	February-21	PHE- Plan (S)	168945	14-Dec-20	1490705
2020-2021	March-21	Power-Plan (S)	704484	28-Feb-21	1226865
2020-2021	March-21	Power-Plan (S)	670807	10-Feb-21	1480520

2020-2021	March-21	Power-Plan (S)	86081	11-Feb-21	30000
2020-2021	March-21	Power-Plan (S)	203468	22-Dec-20	460788
2020-2021	March-21	Power-Plan (S)	9392	8-Oct-20	319666
2020-2021	March-21	Power-Plan (S)	539167	12-Dec-20	1255359
2020-2021	March-21	Power-Plan (S)	540752	23-Dec-20	1400874
2021-2022	July-21	Power-Plan (S)	784147	9-Feb-21	283206
2021-2022	August-21	Power-Plan (S)	316485	8-Dec-20	1100885
2021-2022	August-21	Power-Plan (S)	512917	6-Aug-21	1165427
2021-2022	September-21	Power-Plan (S)	157291	15-Jan-21	1006346
2021-2022	September-21	Power-Plan (S)	171716	20-Mar-21	1569973
2021-2022	October-21	Power-Plan (S)	541976	27-Dec-20	1016850
2021-2022	October-21	Power-Plan (S)	123456	27-Dec-20	895384
2021-2022	October-21	Power-Plan (S)	174	30-Apr-21	231616
2021-2022	October-21	Power-Plan (S)	542522	1-Dec-20	895384
2021-2022	October-21	B&H-Plan (S)	123456	27-Oct-21	98136
2021-2022	October-21	Power-Plan (S)	157431	30-Apr-21	6000180
2021-2022	November-21	Power-Plan (S)	543329	9-Dec-20	211555
2021-2022	December-21	Power-Plan (S)	578294	16-Oct-20	1653931
2021-2022	December-21	Power-Plan (S)	18399	25-Jan-21	253174
2021-2022	December-21	Power-Plan (S)	658187	2-Jun-20	1312112
2021-2022	December-21	B&H-Plan (S)	347412	7-Oct-21	2118298
2021-2022	February-22	Power-Plan (S)	205971	17-Dec-21	124830
2021-2022	February-22	Power-Plan (S)	725196	21-Sep-21	111929
2021-2022	February-22	Power-Plan (S)	205587	12-Nov-21	167066
2021-2022	March-22	Power-Plan (S)	1645	28-Sep-21	86645
2021-2022	March-22	Power-Plan (S)	84136	12-Apr-21	17000
2021-2022	March-22	Power-Plan (S)	88154	9-Apr-21	51521
2021-2022	March-22	Power-Plan (S)	717502	25-Feb-21	229944
2021-2022	March-22	Power-Plan (S)	5843	27-Dec-21	92129
2021-2022	March-22	Power-Plan (S)	546797	24-Dec-20	2221173

